

Materials

Exterior walls - white stucco over CBS or metal frame

Entry Fenestration

- Powdercoated accent color aluminum storefront framing
- Impact rated, tinted, Low-e insulated glazing

Individual windows to have powdercoated horizontal louvers, turquoise accent

- Low-e insulated glazing

Exterior personnel doors to match accent
Overhead warehouse doors to match accent

Roofing - Low-slope design not visible from ground level

- Highly reflective for energy efficiency

Custom tile on architectural element

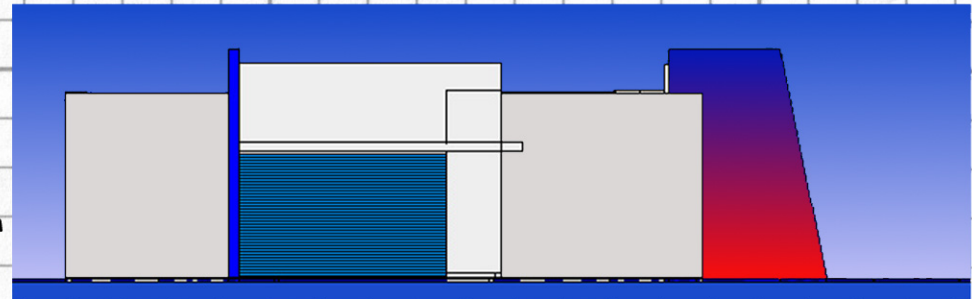

North

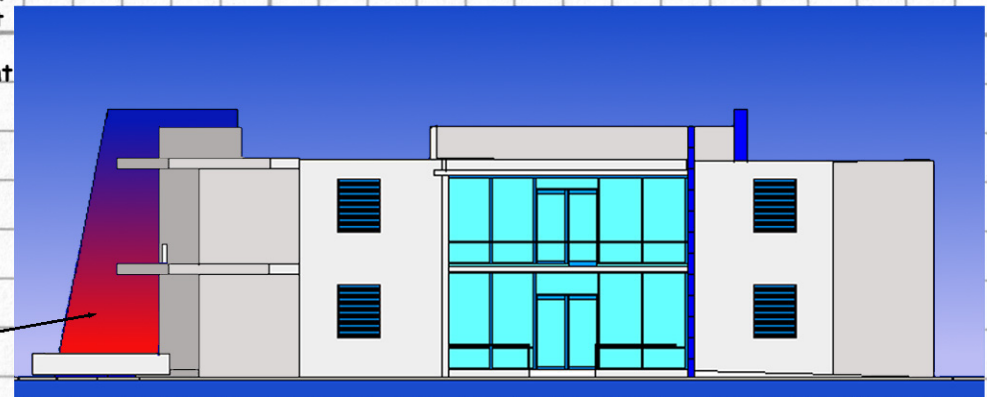

South

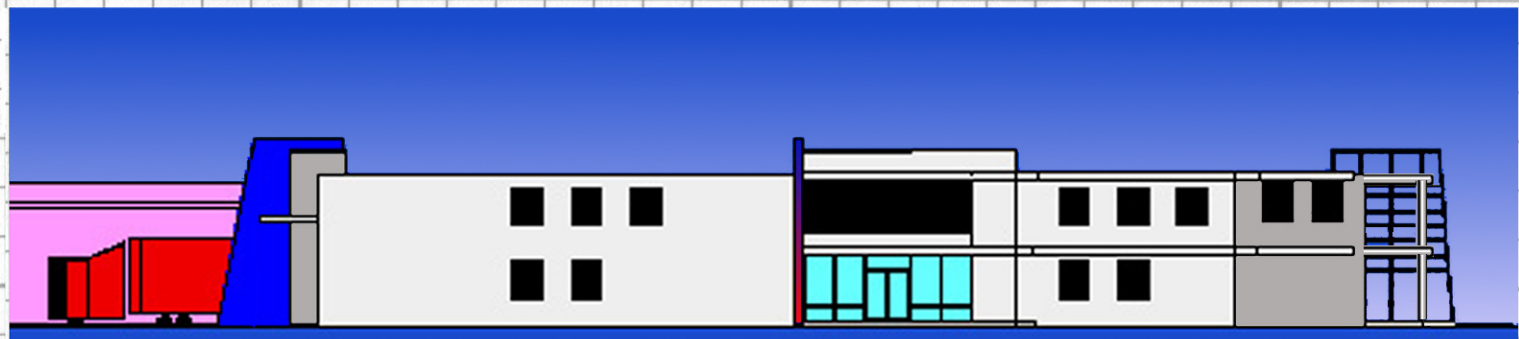

West





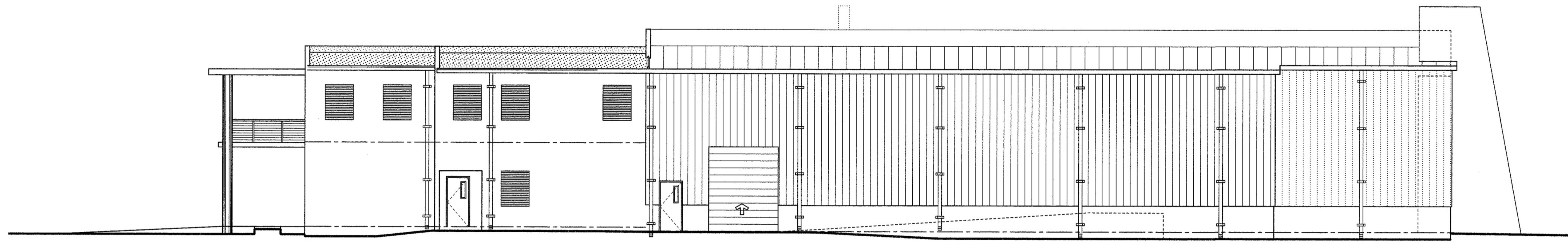

East Elevation
Scale - 1/8" = 1' 0"

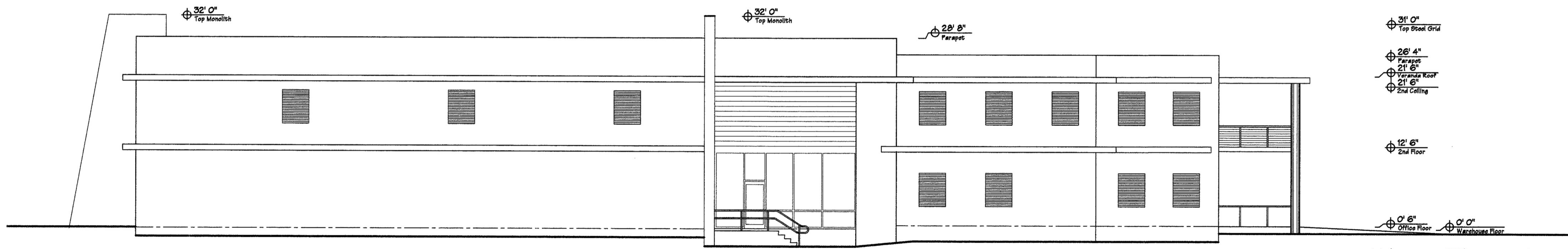

West Elevation
Scale - 1/8" = 1' 0"

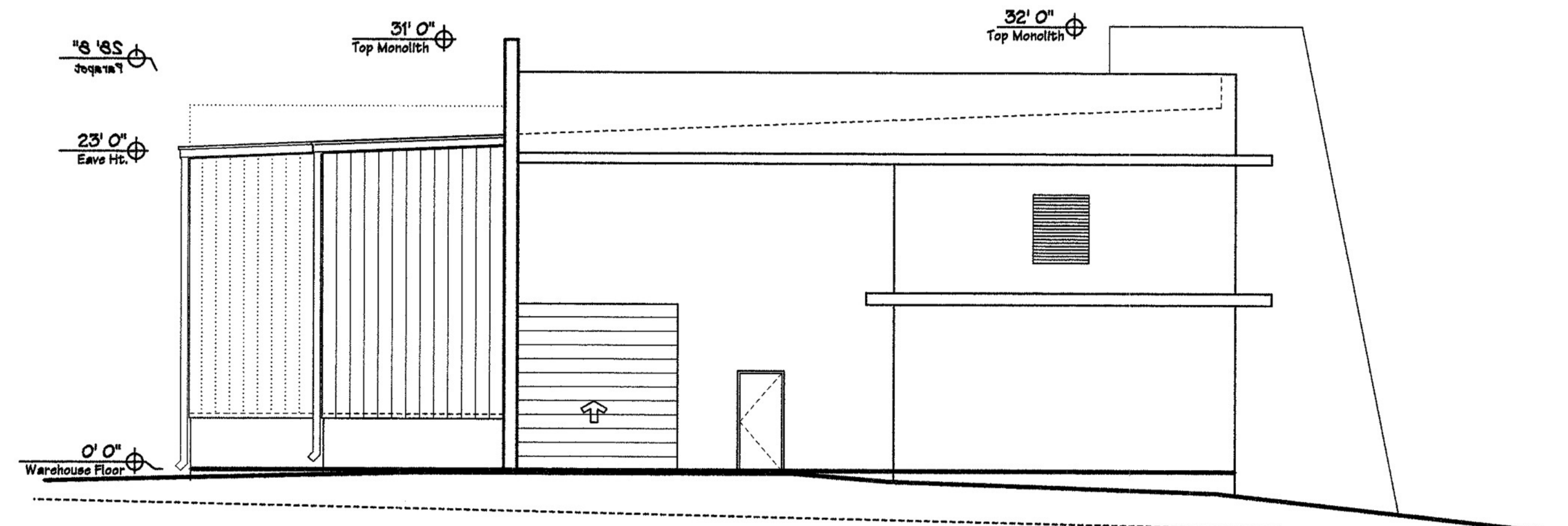

North Elevation Scale - 1/8" = 1' 0"



South Elevation Scale - 1/8" = 1' 0"

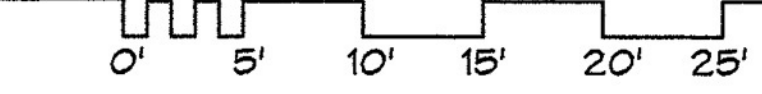

These drawings as instruments of service are the property of the Architect whether executed or not. They shall not be used for other projects except by written agreement. Copyright © 2014 John M. Foster - Architect All Rights Reserved

Date	By	Description
5/26/15	JMF	Issued for Review

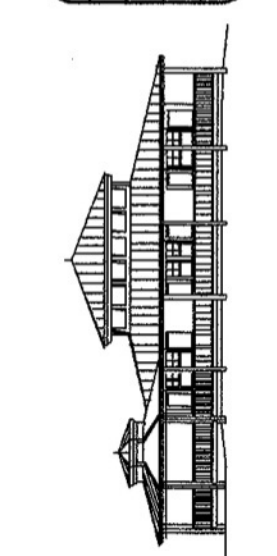

John M. Foster - Architect
Member - American Institute of Architects - LEED AP
11205 Ridge Avenue, Ft. Pierce, Florida 34932
(888) 576-5766
jmf@jmfarchitect.com

Design Review Plans
Artistry in Mosaics
900 South Federal Highway, Ft. Pierce Florida

Sheet
A-1
of

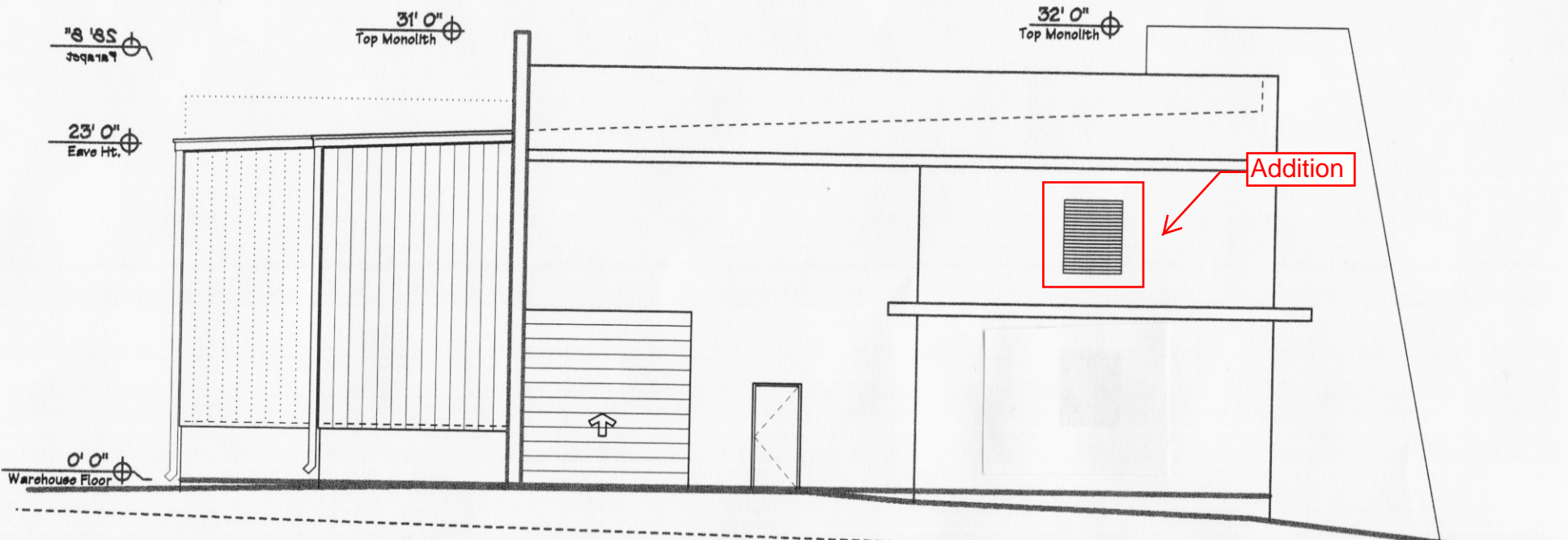

North Elevation Scale - 1/8" = 1' 0"

Artistry in Mosaics
900 South Federal Highway, Ft. Pierce Florida

John M. Foster - Architect
11205 Ridge Ave.
Fort Pierce, FL 34982



10' 0"



3' 4"
1' 4"

Material Notes :

- Logo & lettering to be custom fabricated ceramic tile
- Monument sign material to be smooth white stucco on 8" CBS wall & concrete base
- Lettering font to be Myriad Pro

