

First Level Plan Scale - 1/8" = 1' 0"

Building Areas	SF
Office - First Level	3,100
Office - 2nd Level	2,890
(incl. future build-out)	
Proposed WH	8,050
Total	14,040

These drawings are instruments of service prepared by the Architect for the project for which they are prepared and are not to be used for any other project without the written consent of the Architect. Copyright © 2014 John M. Foster - Architect. All rights reserved.

Date	By	Description
5/26/15	JMF	Issued for Review

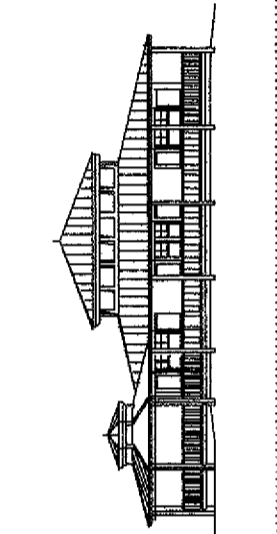

John M. Foster - Architect
 Member - American Institute of Architects - LEED AP
 11205 Edge Avenue, Ft. Pierce, Florida 34932
 (772) 370-3454 - Florida Registration No. 8511
 jmf@jmfarch.com

Design Review Plans
Artistry in Mosaics
 300 South Federal Highway, Ft. Pierce Florida

Sheet
A-2
 of
2

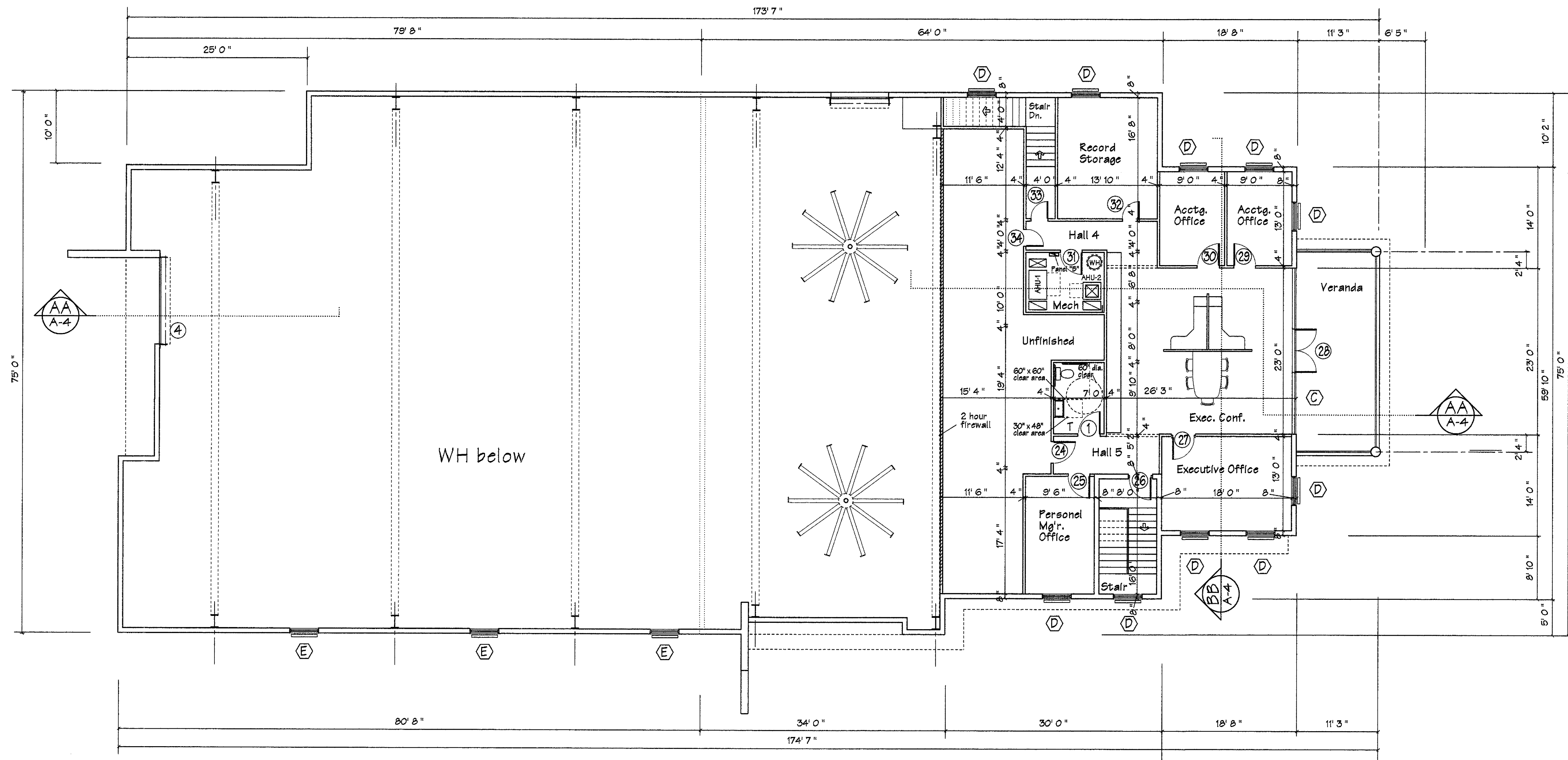

Second Level Plan Scale - 1/8" = 1' 0"

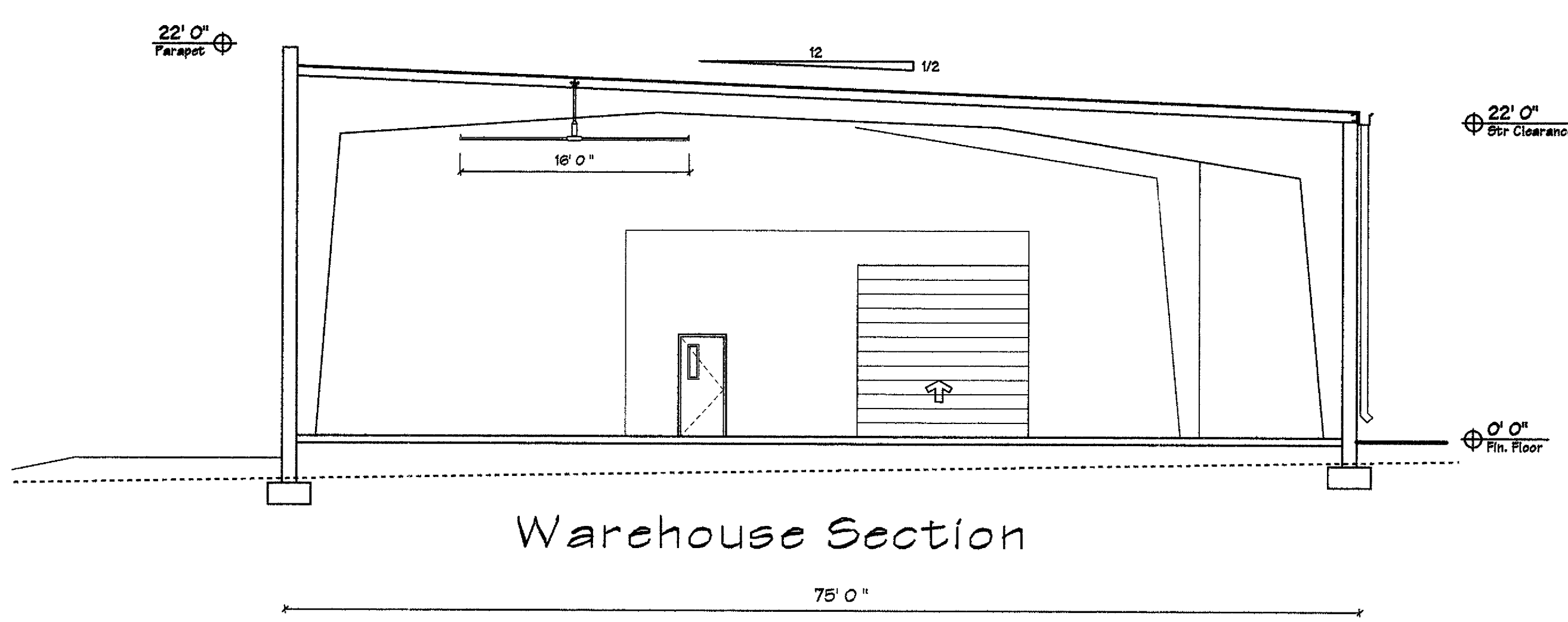

Warehouse Section

Finish Schedule						Verify All Dimensions On-Site
Area	Floor	Base	Walls	Ceiling	Ceiling Ht.	Remarks
Entry/Rec	Ceramic Tile	Cer Tile	D/W	2' x 2' Acoustic	10' 0"	
Conference	Carpet	Cer Tile	D/W	2' x 2' Acoustic	10' 0"	
Offices	Carpet	Vinyl	D/W	D/W	10' 0"	
Work Area/ Halls	Carpet	Vinyl	D/W	D/W	9' 0"	
Restrooms	Ceramic Tile	Cer Tile	D/W	D/W	9' 0"	
Sales	Carpet	Vinyl	D/W	D/W	10' 0"	
Staff Lounge	Ceramic Tile	Cer Tile	D/W	D/W	10' 0"	
Stairs	Conc	N/A	CBS	D/W	Varies	
Warehouse	Sealed Conc	N/A	D/W - CBS - Metal	Insulation	Varies	
Exec Office	Carpet	Vinyl	D/W	2' x 2' Acoustic	10' 0"	
Exec Conference	Carpet	Vinyl	D/W	2' x 2' Acoustic	10' 0"	
Accounting	Carpet	Vinyl	D/W	2' x 2' Acoustic	10' 0"	
Record Storage	Carpet	Vinyl	D/W	2' x 2' Acoustic	10' 0"	
Restroom	Ceramic Tile	Cer Tile	D/W	D/W	9' 0"	
Warehouse	Plywood	N/A	D/W - CBS - Metal	Insulation	Varies	

These drawings as instruments of service are the property of the Architect whether executed or not. They shall not be used for other projects except by written agreement. Copyright © 2015 JMF Architects, Inc. All rights reserved.

Date	By	Description
5/26/15	JMF	Issued for Review

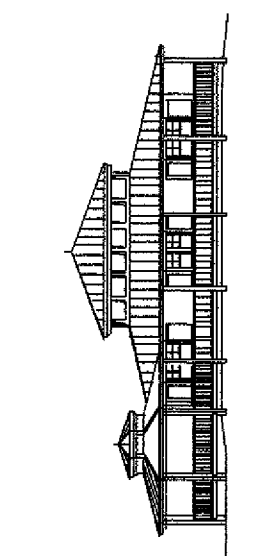

John M. Foster - Architect
 Member - American Institute of Architects - LEED AP
 11225 Ridge Avenue Ft. Pierce, Florida 34982
 (888) 238-2382 Florida Registration No. 9811
 jmf@jmfarch.com

Design Review Plans
Artistry in Mosaics
 900 South Federal Highway, Ft. Pierce Florida