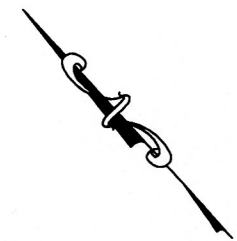
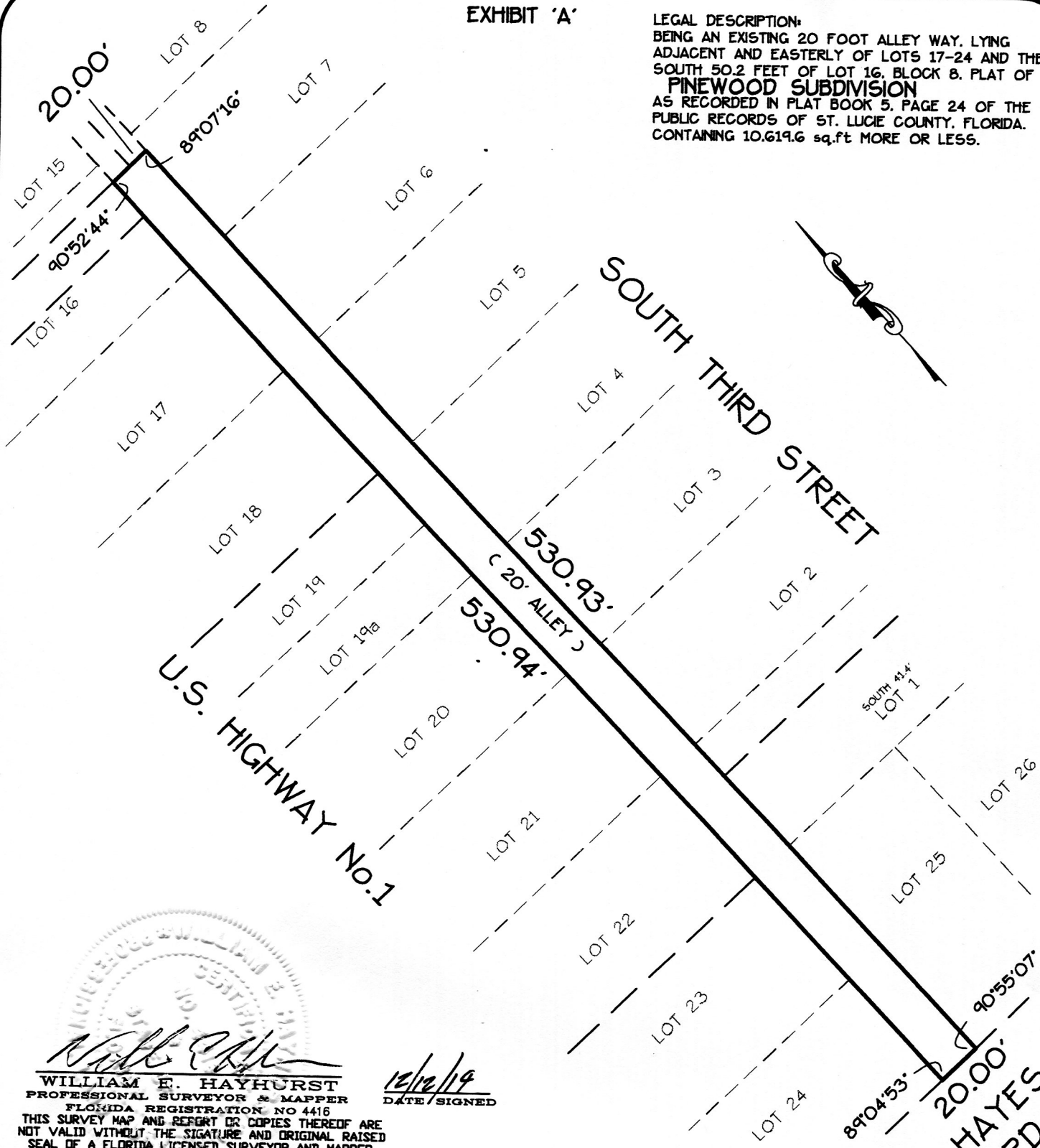

EXHIBIT 'A'

LEGAL DESCRIPTION:
 BEING AN EXISTING 20 FOOT ALLEY WAY, LYING
 ADJACENT AND EASTERLY OF LOTS 17-24 AND THE
 SOUTH 50.2 FEET OF LOT 16, BLOCK 8, PLAT OF
PINEWOOD SUBDIVISION
 AS RECORDED IN PLAT BOOK 5, PAGE 24 OF THE
 PUBLIC RECORDS OF ST. LUCIE COUNTY, FLORIDA.
 CONTAINING 10,619.6 sq.ft MORE OR LESS.



William E. Hayhurst
WILLIAM E. HAYHURST
 PROFESSIONAL SURVEYOR & MAPPER
 FLORIDA REGISTRATION NO 4416
 THIS SURVEY MAP AND REPORT OR COPIES THEREOF ARE
 NOT VALID WITHOUT THE SIGNATURE AND ORIGINAL RAISED
 SEAL OF A FLORIDA LICENSED SURVEYOR AND MAPPER.

12/26/14
 DATE / SIGNED

CERTIFICATE:
 I HEREBY CERTIFY THAT THE ATTACHED SKETCH OF SURVEY
 OF THE HEREDIN DESCRIBED PROPERTY IS TRUE AND CORRECT
 TO THE BEST OF MY KNOWLEDGE AND BELIEF AS SURVEYED
 UNDER MY DIRECTION. I FURTHER CERTIFY THAT THIS SURVEY
 MEETS THE MINIMUM TECHNICAL STANDARDS FOR LAND
 SURVEYING IN THE STATE OF FLORIDA (CHAPTER 61G17-6)
 PURSUANT TO SECTION 472.07, FLORIDA STATUTES SUBJECT
 TO THE QUALIFICATIONS NOTED HEREON.



HAYHURST LAND SURVEYING INC
 CERTIFICATE OF AUTHORIZATION NUMBER (L.B. 7384)
 445 9TH ST. S.W. Unit-7
 VERO BEACH, FL. 32962
 PHONE: (772) 569-6680
 FAX: (772) 770-3446

SURVEY TYPE	DATE	INT.	REVISIONS
SKETCH			
DRAWN BY: J.D.J.	10/23/14	JDJ	SQ.FT.
CHECKED BY: W.E.H.	12/11/14	JDJ	EXTEND
FIELD BOOK: 218			
PAGE NO: 14			
FIELD DATE: 4/26/06			
SCALE: 1"=60'			
JOB NO: 06-176a			