

WATERFRONT TOWN HOMES  
**INLET PALMS**

1502 SEAWAY DRIVE  
FORT PIERCE, FLORIDA

SPA - 04/30/2015  
SPA COMMENTS - 05/28/2015



ARCHITECT:

**Atelier d'Architecture**

By Jeff L. Ray, Inc.  
912 22nd Place  
Vero Beach, Florida 32960

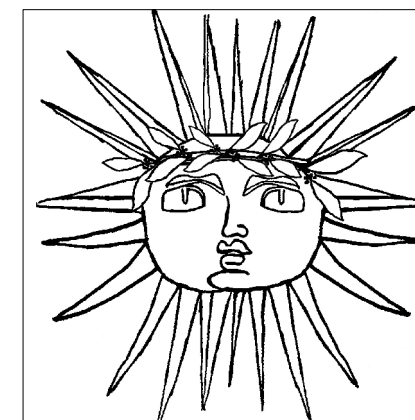

(772) 770-9094 ph/fax  
(772) 766-1611 cell

Reg. No.: AA26002550 Lic. No.: AR94853	Dwn: J.L.R. Chd: J.L.R. Sheet No:	Dwg. File: Project No.: 1507
Date Signed:	AO.10	
<small>Copyright © 2015, Atelier d'Architecture By Jeff L. Ray, Inc.</small>		

Project:  
 WATERFRONT TOWN HOMES:  
**INLET  
 PALMS**  
 FORT PIERCE, FLORIDA

Key Plan:

Issues:

No.	Date	Description
1.	04/30/2015	SPA
2.	05/28/2015	SPA COMMENTS



**SOUTH ELEVATION BUILDINGS - 1 & 2**

SCALE: 1/8" = 1'-0"



**NORTH ELEVATION BUILDINGS - 1 & 2**

SCALE: 1/8" = 1'-0"

ARCHITECT:  
**Atelier d'Architecture**  
 By Jeff L. Ray, Inc.  
 912 22nd Place  
 Vero Beach, Florida 32960

(772) 770-9094 ph/fax  
 (772) 766-1611 cell

SEAL:

Drawing Title:

**ELEVATIONS**

Reference North

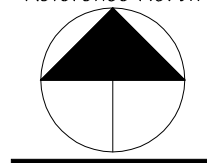

Dwn:	Dwg. File:
J.L.R.	.
Chd:	Project No.:
.	.
Sheet No.:	.

Reg. No.: AA26002550  
 Lic. No.: AR34623

**A3.10**

Date Signed:

Project:

WATERFRONT TOWN HOMES:  
INLET  
PALMS  
FORT PIERCE, FLORIDA

Key Plan:

Issues:

No.:	Date:	Description:
1.	04/30/2015	SPA
2.	05/28/2015	SPA COMMENTS



WEST ELEVATION BUILDING - 1

SCALE: 1/8" = 1'-0"

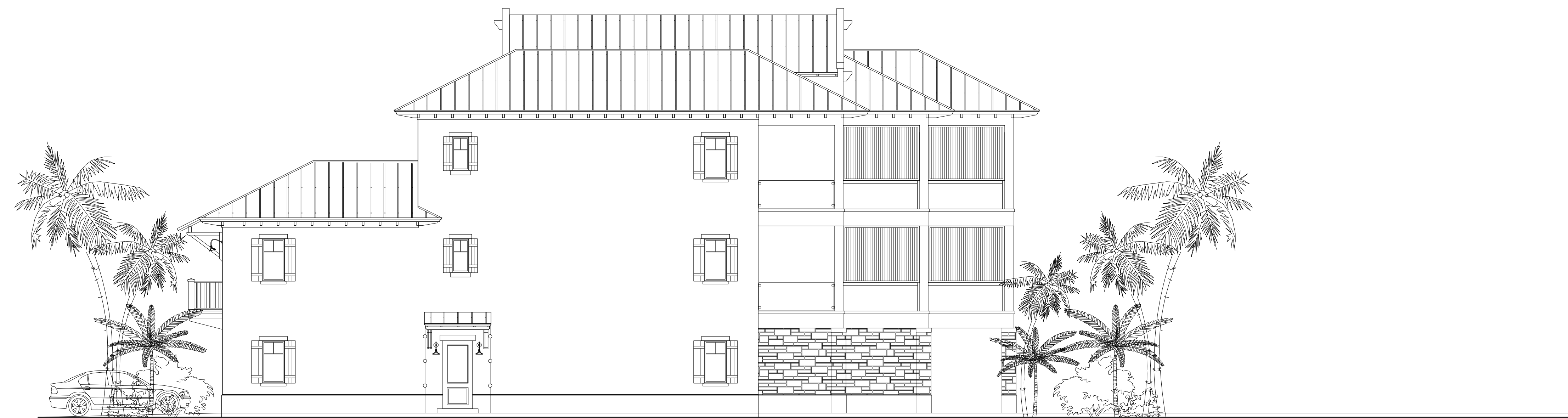

EAST ELEVATION BUILDING - 1

SCALE: 1/8" = 1'-0"

ARCHITECT:

**Atelier d'Architecture**  
By Jeff L. Ray, Inc.  
912 22nd Place  
Vero Beach, Florida 32960

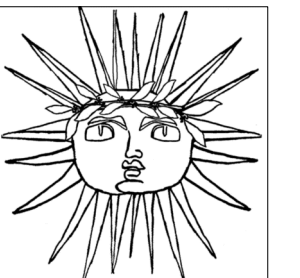

(772) 770-9094 ph/fax  
(772) 766-1611 cell

SEAL:

Drawing Title:

ELEVATIONS

Reference North

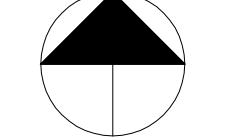

Dwn:	Dwg. File:
J.L.R.	.
Chd:	Project No.:
.	.
Sheet No.:	.

Reg. No.: A26002550  
Lic. No.: AR34623

Date Signed:

A3.11

Copyright © 2015, Atelier d'Architecture By Jeff L. Ray, Inc.



WEST ELEVATION BUILDING - 2

SCALE: 1/8" = 1'-0"

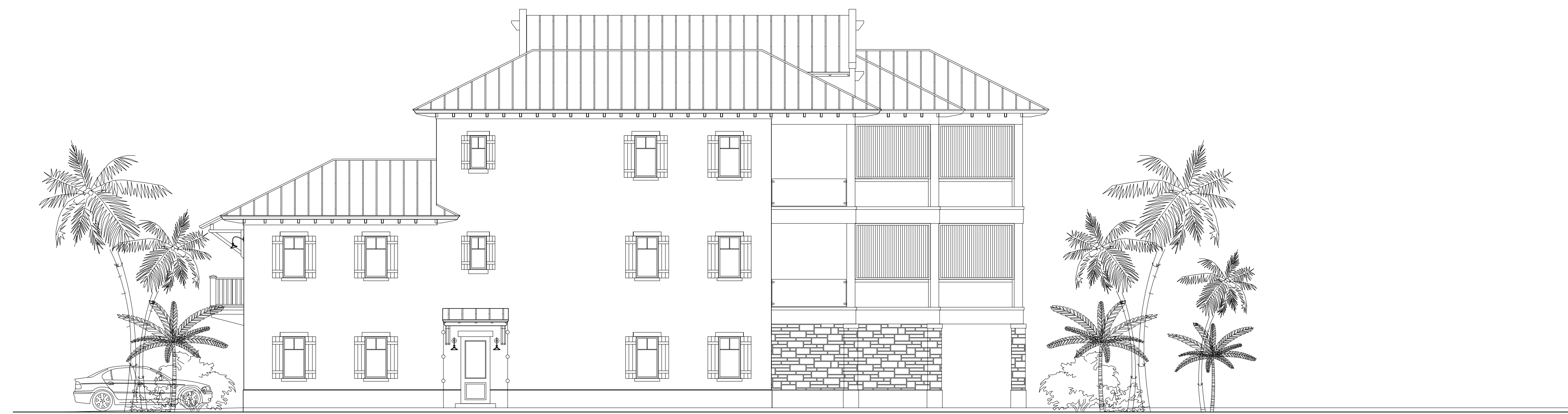

EAST ELEVATION BUILDING - 2

SCALE: 1/8" = 1'-0"

Project:

WATERFRONT TOWN HOMES:  
**INLET  
 PALMS**  
 FORT PIERCE, FLORIDA

Key Plan:

Issues:

No.:	Date:	Description:
1.	04/30/2015	SPA
2.	05/28/2015	SPA COMMENTS

ARCHITECT:

**Atelier d'Architecture**  
 By Jeff L. Ray, Inc.  
 912 22nd Place  
 Vero Beach, Florida 32960

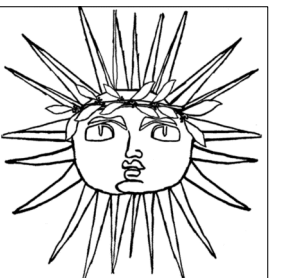

(772) 770-9094 ph/fax  
 (772) 766-1611 cell

SEAL:

Drawing Title:

ELEVATIONS

Reference North

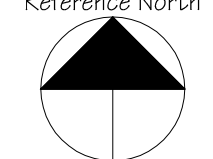

Dwn: J.L.R.  
 Dwg. File: .  
 Cnd: Project No.: .  
 Sheet No.: .

Reg. No.: AA26002550  
 Lic. No.: AR34623

**A3.12**

Date Signed:



SOUTH ELEVATION BUILDING - 3

SCALE: 1/8" = 1'-0"



NORTH ELEVATION BUILDING - 3

SCALE: 1/8" = 1'-0"



EAST ELEVATION BUILDING - 3

SCALE: 1/8" = 1'-0"



WEST ELEVATION BUILDING - 3

SCALE: 1/8" = 1'-0"

Project:

WATERFRONT TOWN HOMES:  
**INLET  
 PALMS**  
 1502 SEAWAY DRIVE  
 FORT PIERCE, FLORIDA

Key Plan:

Issues:

No.:	Date:	Description:
1.	04/30/2015	SPA
2.	05/28/2015	SPA COMMENTS

ARCHITECT:

**Atelier d'Architecture**  
 By Jeff L. Ray, Inc.  
 912 22nd Place  
 Vero Beach, Florida 32960

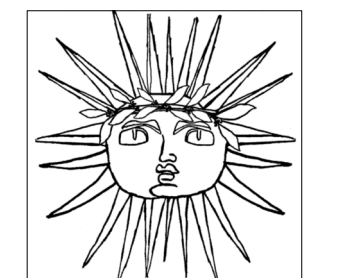

(772) 770-9094 ph/fax  
 (772) 766-1611 cell

SEAL:

Drawing Title:

ELEVATIONS

Reference North

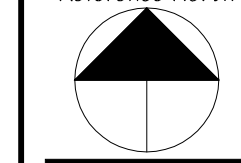

Dwn: J.L.R.  
 Dwg. File: .  
 Cnd: .  
 Project No.: .  
 Sheet No.: .

Reg. No.: AA26002550  
 Lic. No.: AR34623

**A3.13**

Date Signed: