

1/2" Scale

# PROPOSED Sabal Sentinels

SCULPTURE w/ DIGITAL BACKUS MUSEUM SIGN. PROPOSED @ MUSEUM/PARK ENTRANCE

- Designed & Produced by
  - Shade Tree Studio - Pat Cochran
  - Structural Engineer - Beau Hutchinson
  - Landscape Architect - Lisa R Nelson
  - Element Lighting - Glomaster (Optec)
  - Client: Backus Museum for City of Ft. Pierce / Veterans Memorial Park.

## SCHEMATIC "B" CONCEPT SKETCH

LISA R NELSON - SEPT. 2015

Sculpture w/ Sign Proposal

# A.Z. Backus

MUSEUM & GALLERY

## SABAL SENTINELS SCULPTURE & NEW BACKUS SIGN

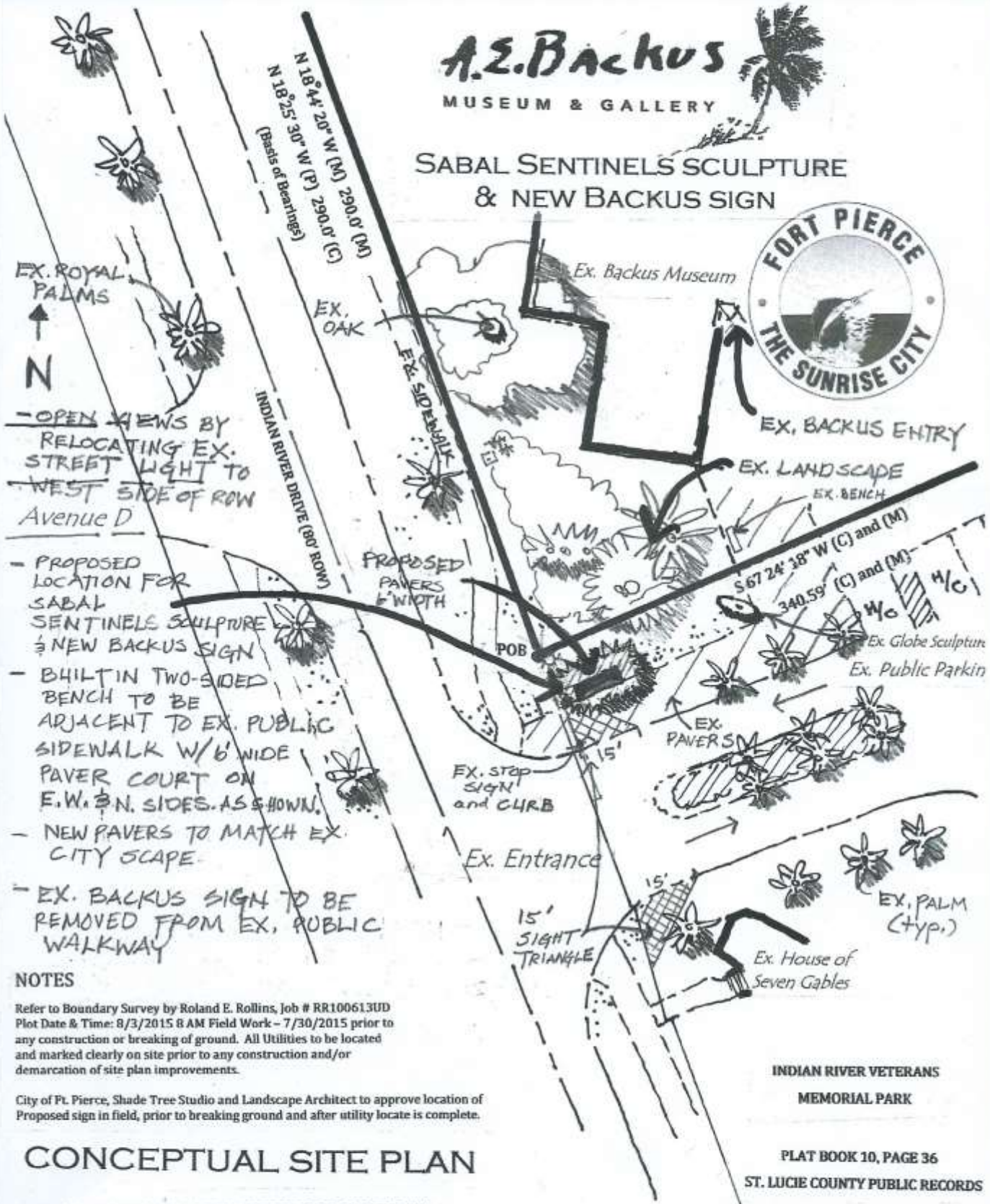

- OPEN VIEWS BY RELOCATING EX. STREET LIGHT TO WEST SIDE OF ROW Avenue D
- PROPOSED LOCATION FOR SABAL SENTINELS SCULPTURE & NEW BACKUS SIGN
- BUILT IN TWO-SIDED BENCH TO BE ADJACENT TO EX. PUBLIC SIDEWALK W/ 6' WIDE PAVER COURT ON E.W. & N. SIDES. AS SHOWN.
- NEW PAVERS TO MATCH EX. CITY SCAPE.
- EX. BACKUS SIGN TO BE REMOVED FROM EX. PUBLIC WALKWAY

**NOTES**

Refer to Boundary Survey by Roland E. Rollins, Job # RR100613UD Plot Date & Time: 8/3/2015 8 AM Field Work - 7/30/2015 prior to any construction or breaking of ground. All Utilities to be located and marked clearly on site prior to any construction and/or demarcation of site plan improvements.

City of Ft. Pierce, Shade Tree Studio and Landscape Architect to approve location of Proposed sign in field, prior to breaking ground and after utility locate is complete.

### CONCEPTUAL SITE PLAN

LANDSCAPE ARCHITECTURAL SERVICES DONATED BY:  
**LISA R. NELSON, RLA**  
 DESIGNER & ON-SITE FIELD COORDINATOR

INDIAN RIVER VETERANS  
 MEMORIAL PARK

PLAT BOOK 10, PAGE 36  
 ST. LUCIE COUNTY PUBLIC RECORDS

SEPT. 2015 30 SCALE 1/8" = 1'-0"