

Mariner Cove 8 Unit Building 6 Oak/ 2 HC

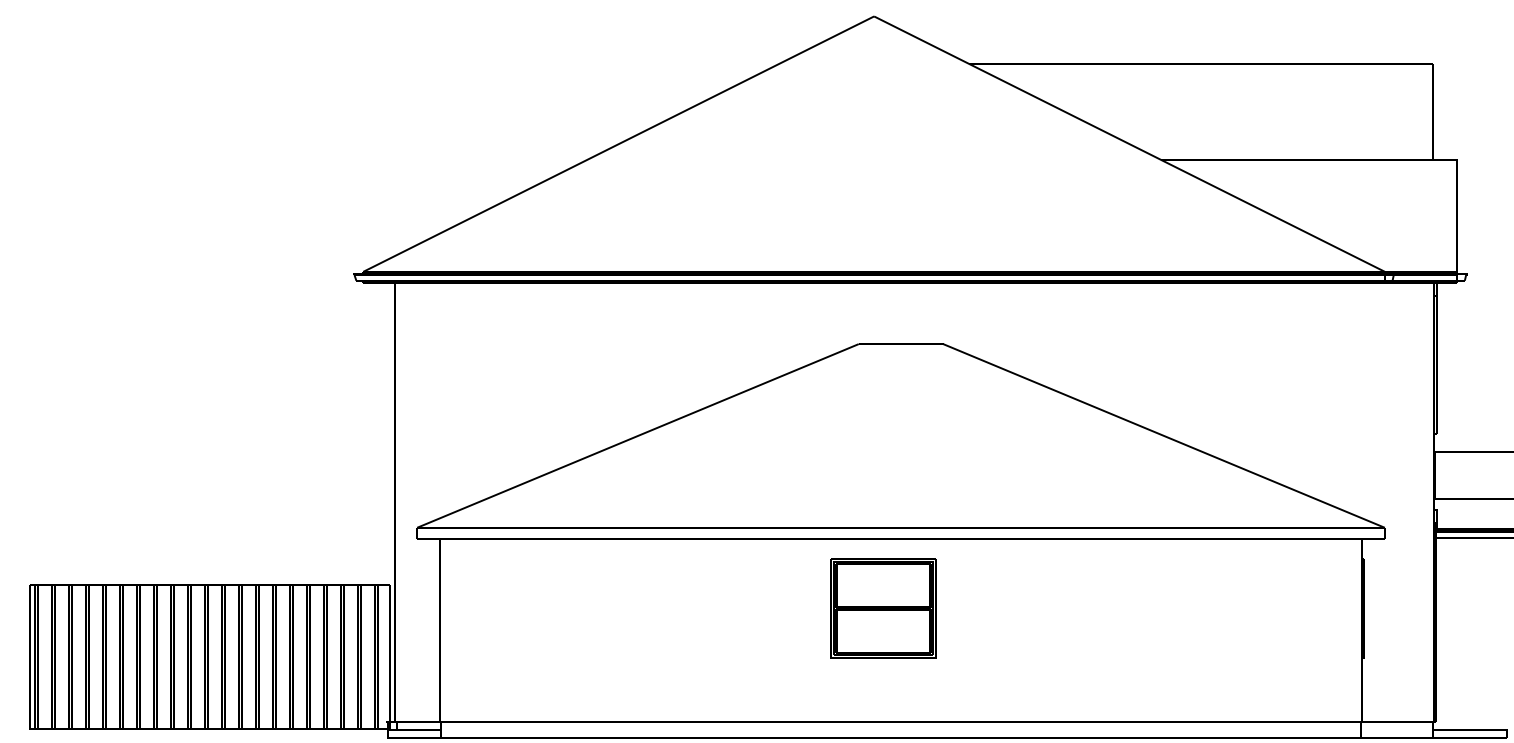

FRONT ELEVATION
SCALE: 1/8" = 1'0"



LEFT ELEVATION

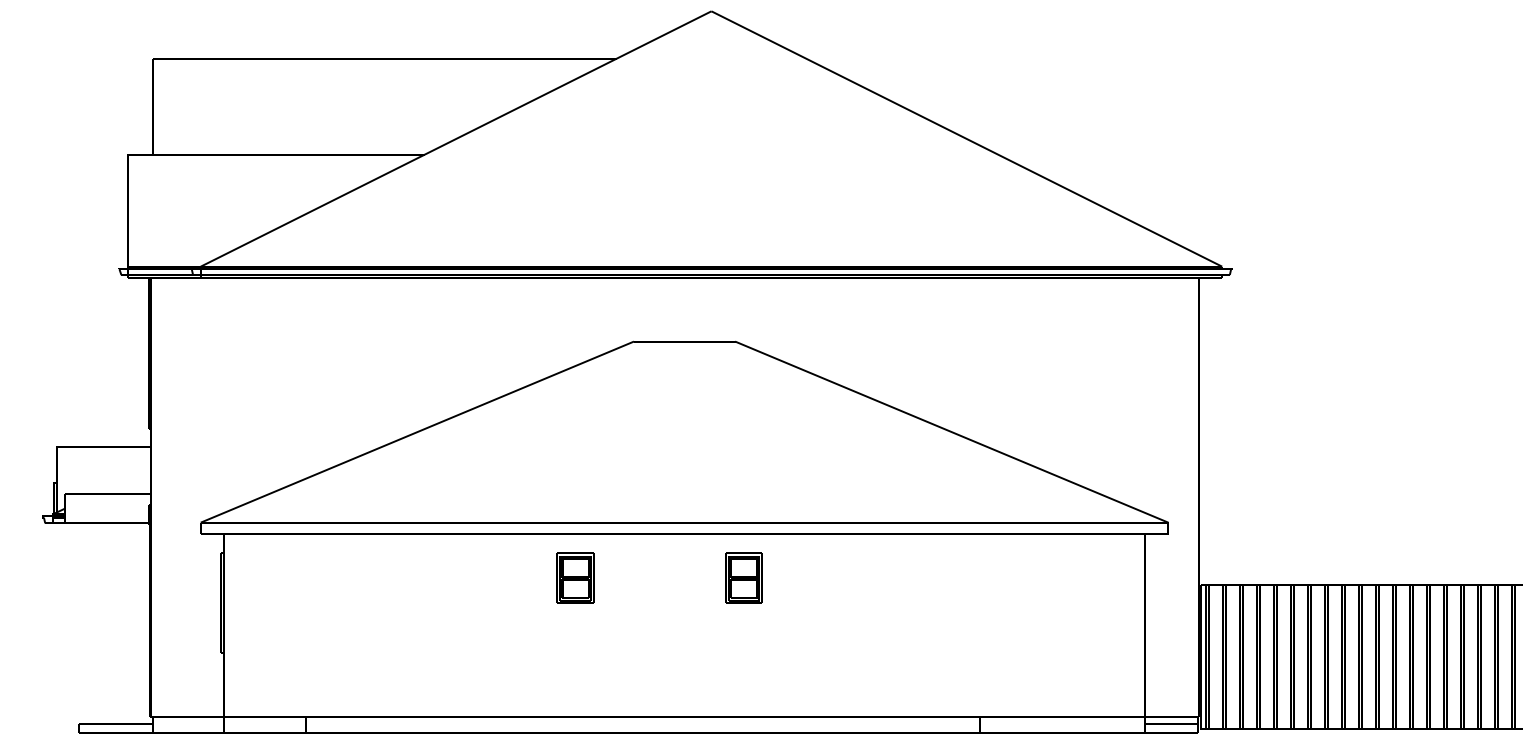

RIGHT ELEVATION

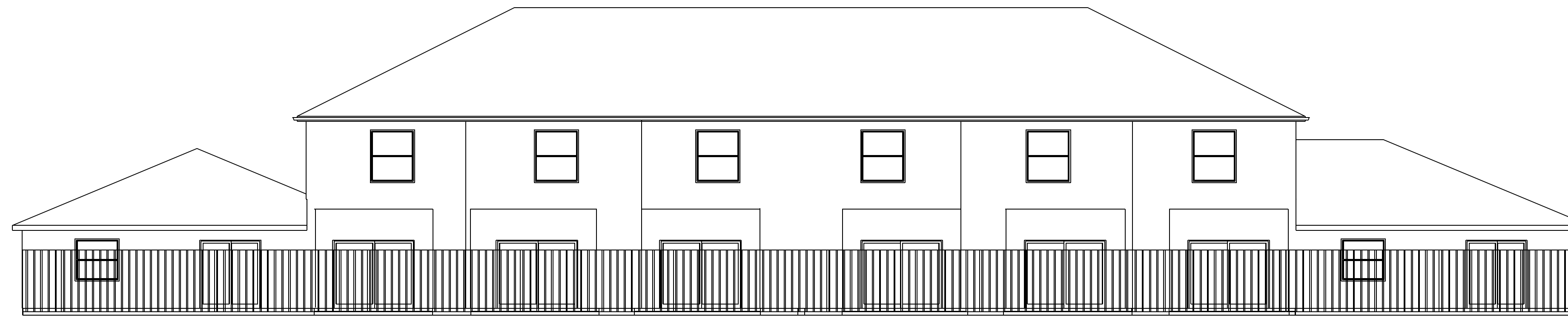

REAR ELEVATION

H. JOHN GRIFFIN II, PE
FL LIC: 38664T
5398 SW 61 AVENUE
DAYIE, FL 33314
CONTACT NO: 561-722-3890

DRAFTED BY:
CORAL KEY
609 BELLEVILLE RD, #3
DUNEDIN, FL 33411

TIFFANY CONSTRUCTION

JOB DESCRIPTION:
JOB NUMBER: 15064D
"6" OAK MODEL - "2" ADA
FORT PIERCE SITE

ELEVATION PLAN

SHEET

02

SCALE: 1/8" = 1'0"

Mariner Cove 8 Oak Unit Building



FRONT ELEVATION
SCALE: 1/8" = 1'0"

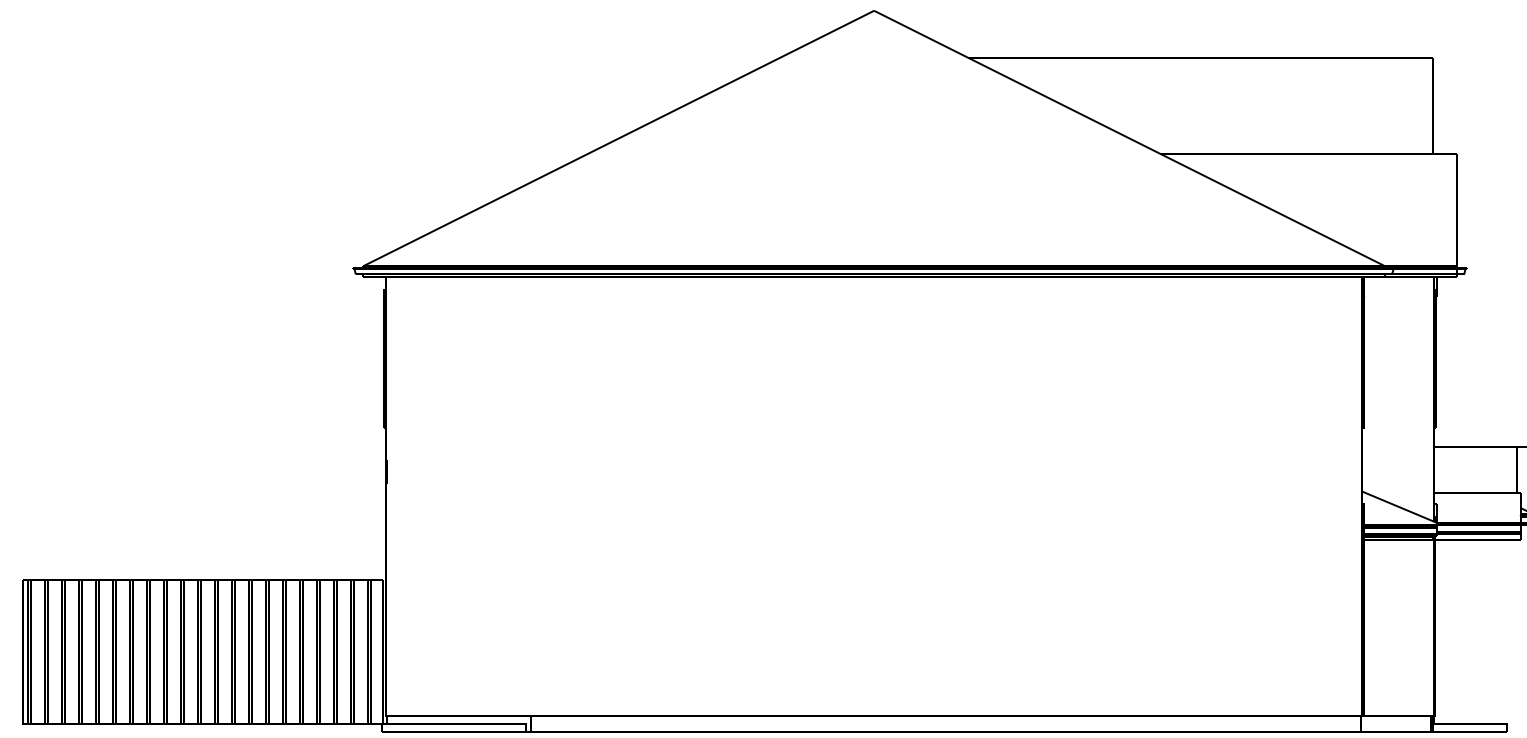

LEFT ELEVATION

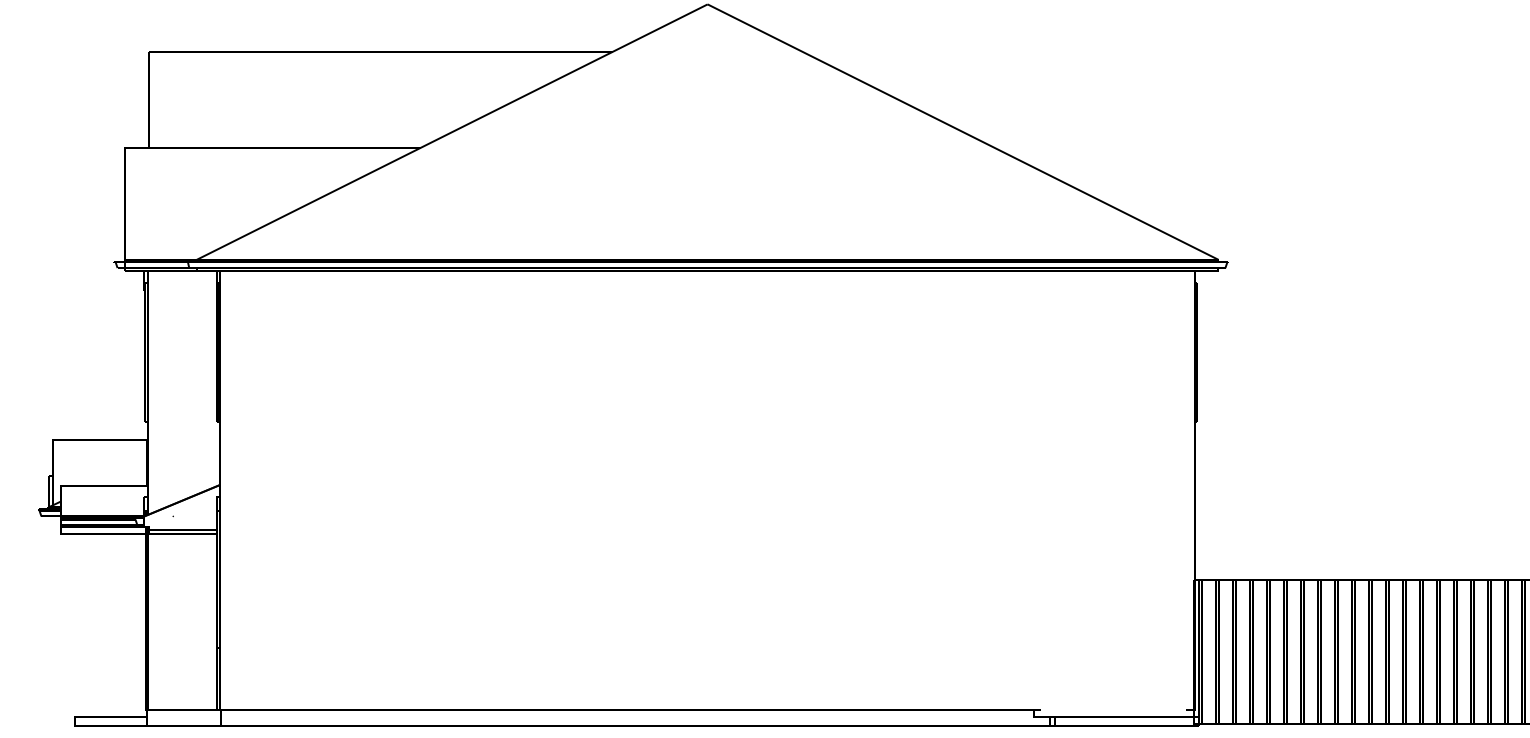

RIGHT ELEVATION

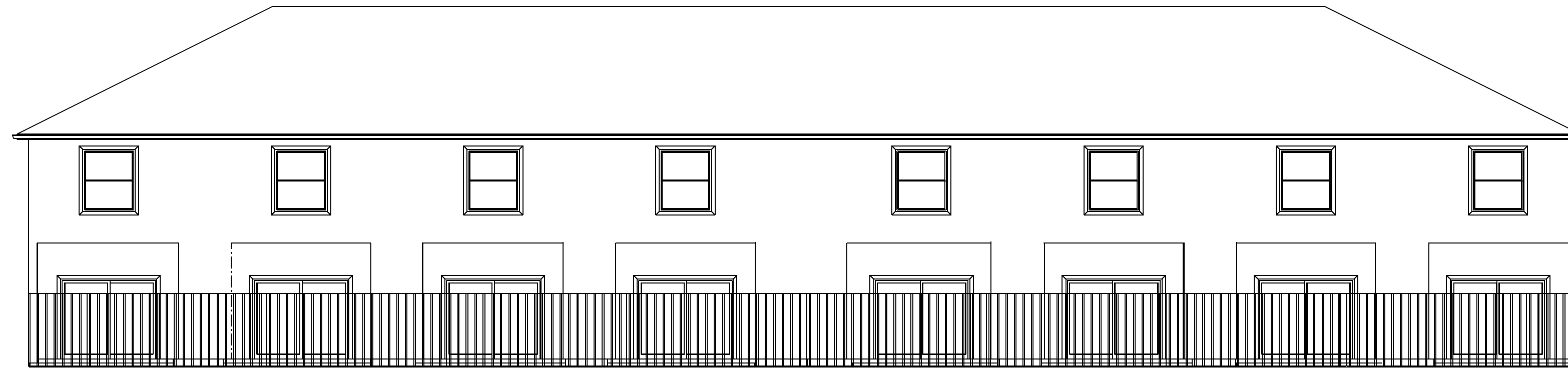

REAR ELEVATION

H. JOHN GRIFFIN II, PE
FL LIC: 38664T
5398 SW 61 AVENUE
DAYIE, FL 33314
CONTACT NO: 561-722-3890

DRAFTED BY:
CORAL KEY
608 BELLEVILLE RD, #3
DUNEDIN, FL 34611

TIFFANY CONSTRUCTION

JOB DESCRIPTION:
JOB NUMBER: 15064B

8 UNIT OAK MODEL

FORT PIERCE SITE

ELEVATIONS PLAN

SHEET

02

SCALE: 1/8" = 1'0"

Mariner Cove 8 Unit B Type Building

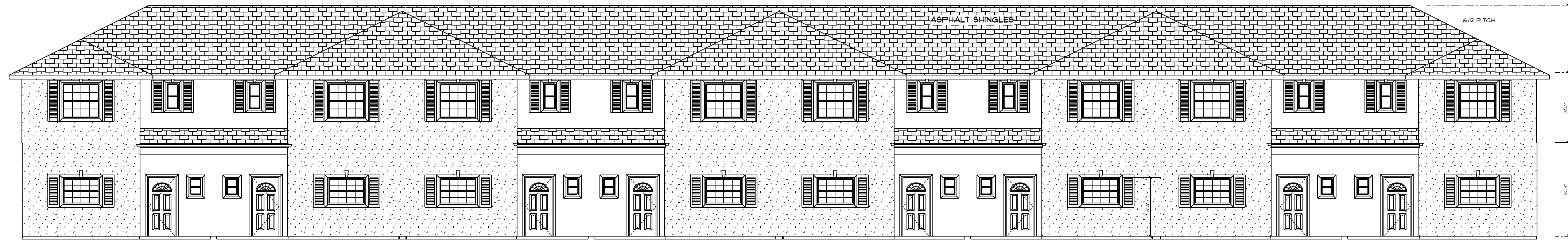

FRONT ELEVATION
SCALE: 1/8" = 1'0"

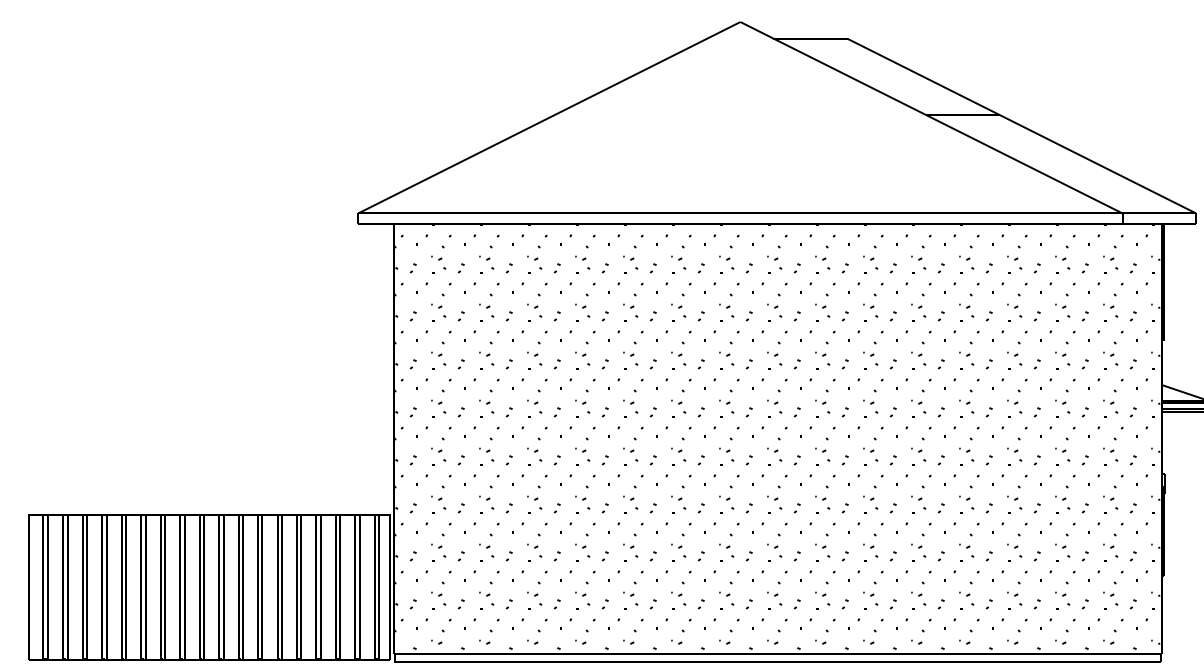

LEFT ELEVATION

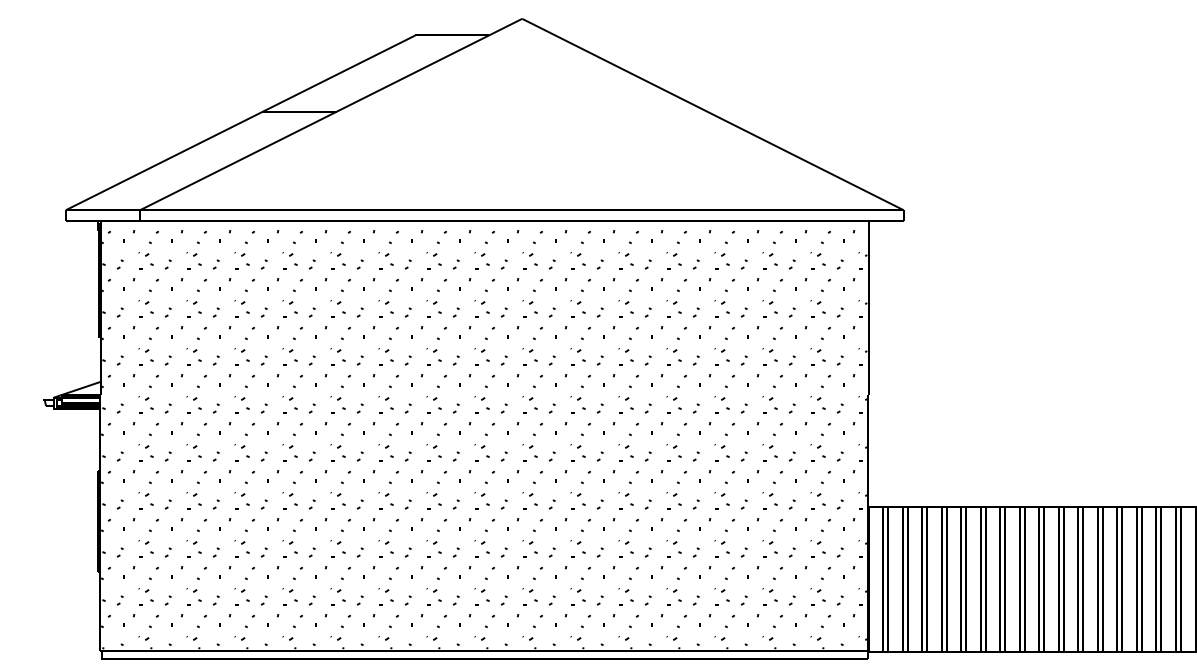

RIGHT ELEVATION

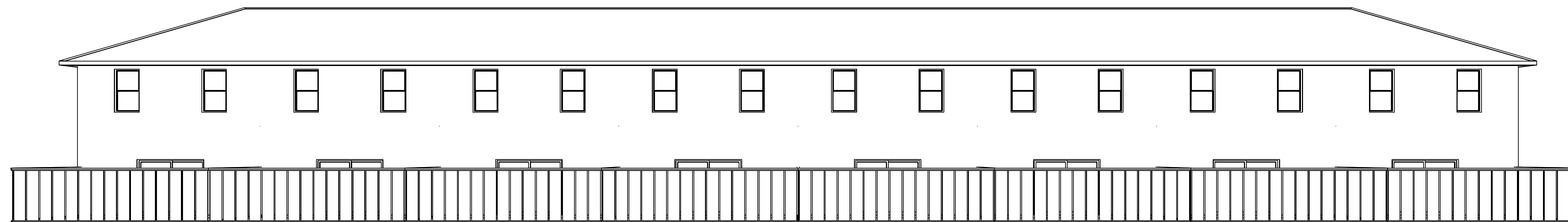

REAR ELEVATION

H. JOHN GRIFFIN II, PE
FL LIC: 38664T
5398 SW 61 AVENUE
DAYIE, FL 33314
CONTACT NO: 561-722-3890

DRAFTED BY:
CORAL KEY
608 BELVEDERE RD, #3
DUNEDIN, FL 34611

TIFFANY CONSTRUCTION

MODEL B
FORT PIERCE SITE

ELEVATION PLAN
& Units

SHEET
02

Mariner Cove 6 Unit Holly Building

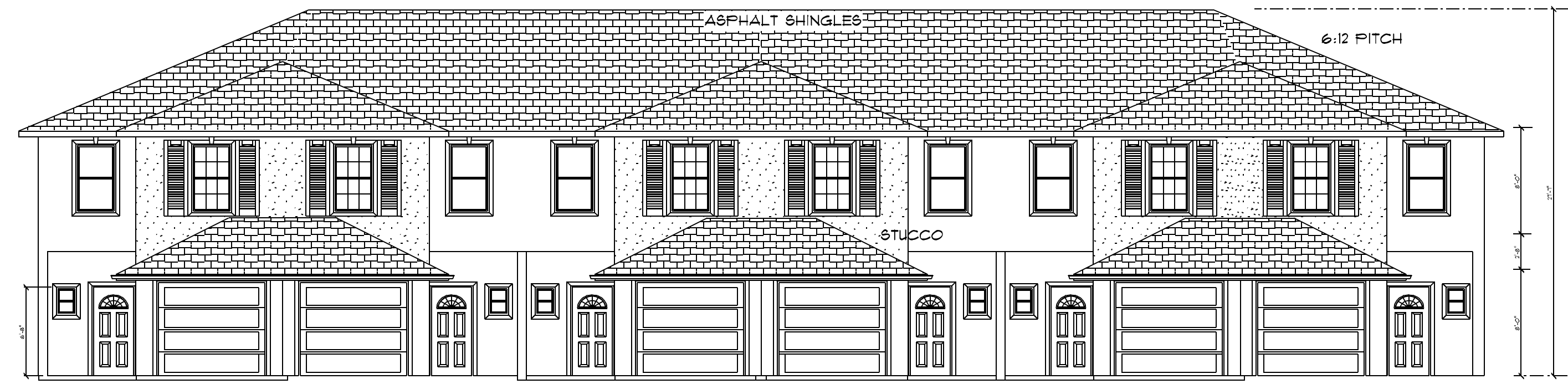

FRONT ELEVATION
SCALE: 1/8" = 1'0"

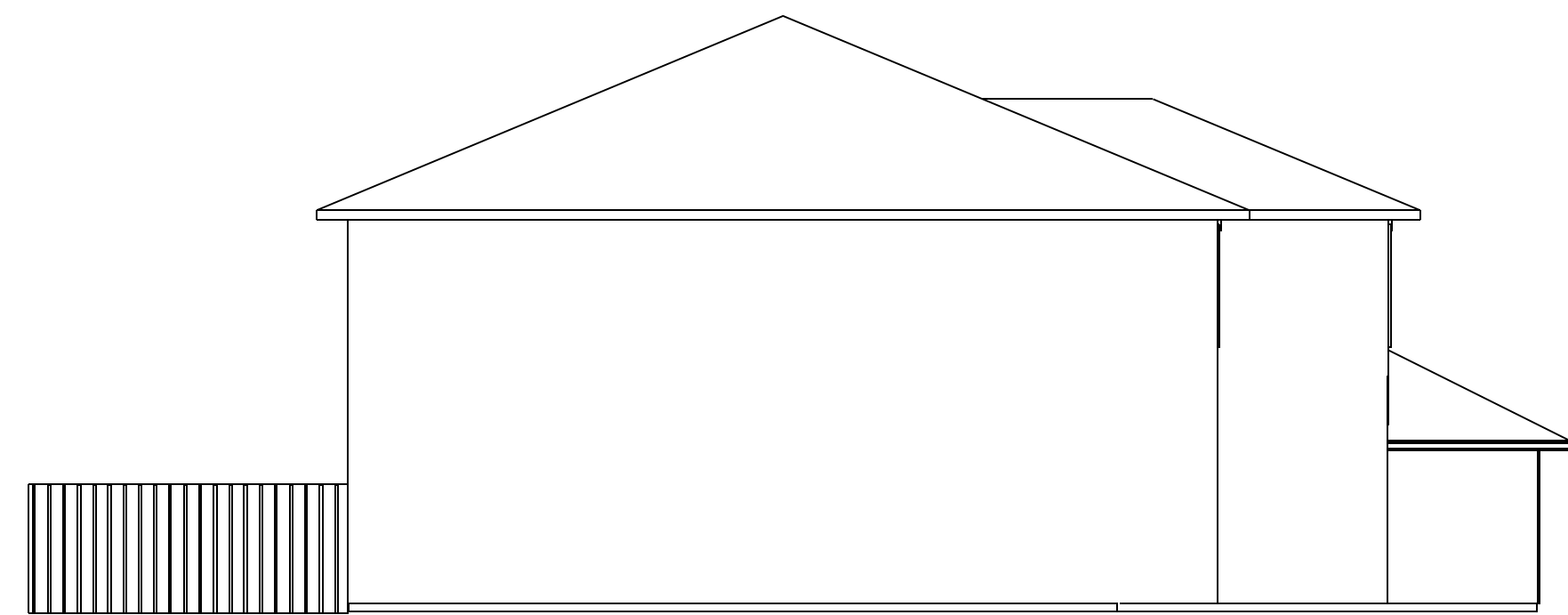

LEFT ELEVATION

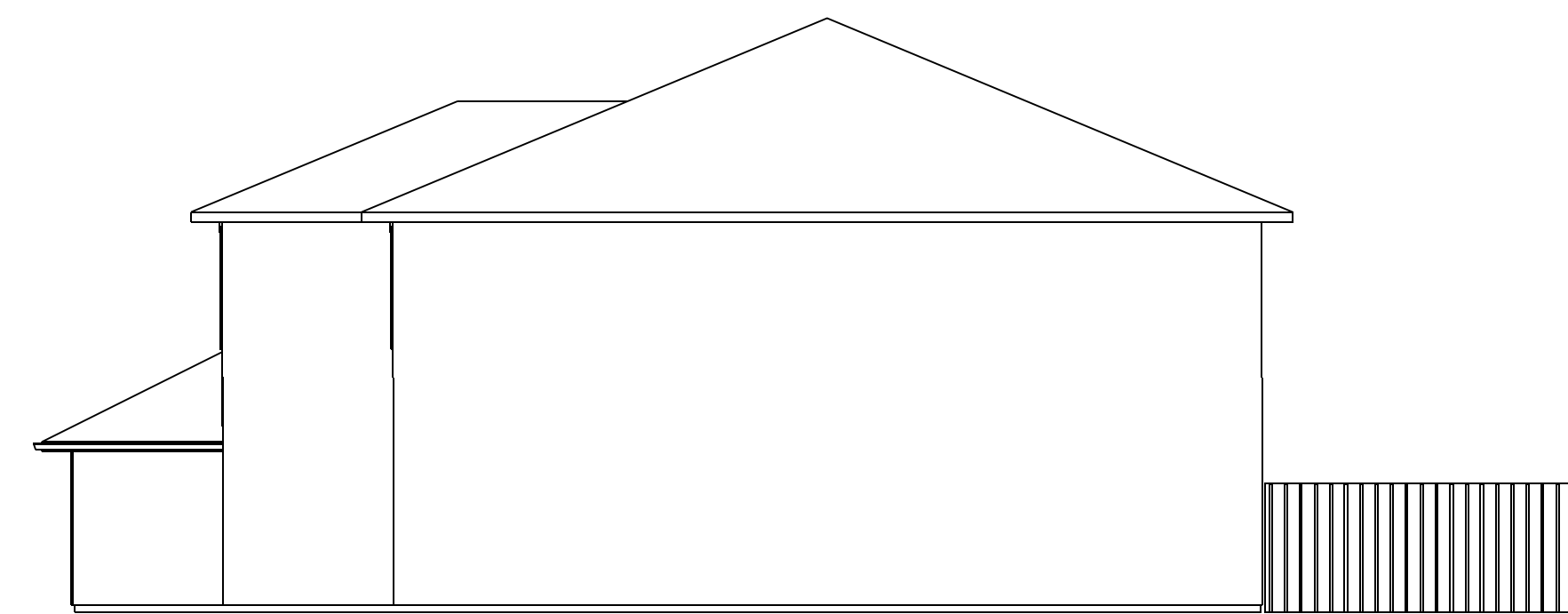

RIGHT ELEVATION

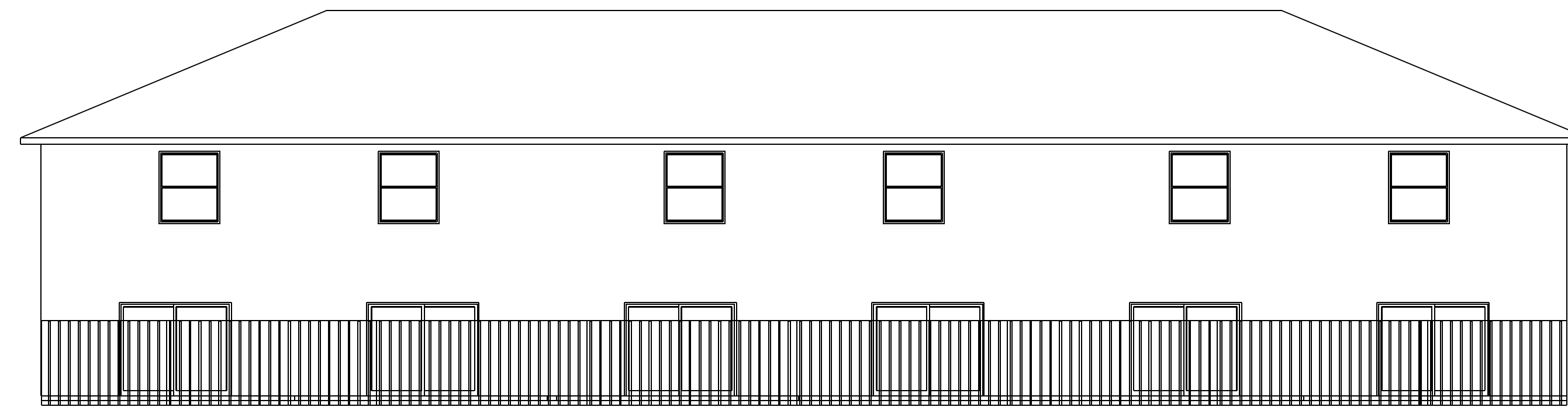

REAR ELEVATION

H. JOHN GRIFFIN II, PE
FL LIC: 38647
5398 SW 61 AVENUE
DAVIE, FL 33314
CONTACT NO: 561-72-3890

DRAFTED BY:
COVA, KY
609 ELEVENSE RD #3
WIFE, FL 33411

TIFFANY CONSTRUCTION

JOB DESCRIPTION:
JOB NUMBER: 18065

6 UNIT HOLLY MODEL
FORT PIERCE, FL

ELEVATION PLAN

SHEET

03