

FRONT ELEVATION
SCALE: 1/4" = 1'-0"

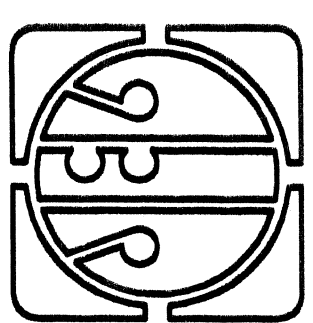

RIGHT SIDE ELEVATION
SCALE: 1/4" = 1'-0"



JAMES E. GILGENBACH
ARCHITECTURE & PLANNING
SUITE 107
1239 E NEWPORT CENTER DR
NEWPORT CENTER FLORIDA 33442
(954) 426-1652

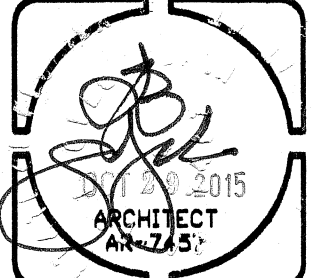

REVISIONS:

1. DRAWINGS ARE NOT TO BE SCALED. WRITTEN DIMENSIONS HAVE PRECEDENCE OVER ALL SCALED DIMENSIONS.
2. CONTRACTOR TO VERIFY ALL DIMENSIONS & VERIFY ARCHITECT OF ANY DISCREPANCIES. CONSULTOR SHALL NOT PROCEED UNTIL SAID DISCREPANCIES HAVE BEEN RESOLVED BY ARCHITECT.
3. NO MATERIALS OR SYSTEMS ARE TO BE FABRICATED UNTIL ALL DIMENSIONS HAVE BEEN VERIFIED BY THE CONTRACTOR.
4. SHOP DRAWINGS HAVE BEEN REVIEWED & ACCEPTED BY THE ARCHITECT.

NEW SINGLE FAMILY RESIDENCE
BAKER RESIDENCE
1709 SURSIDE DRIVE
FORT PIERCE, ST LUCIE COUNTY, FLORIDA
LOT 7, BLK 9, SURSIDE UNIT #1

DATE: 08 OCT '16
PROJECT NO: 16-448
SHEET: A7
of X

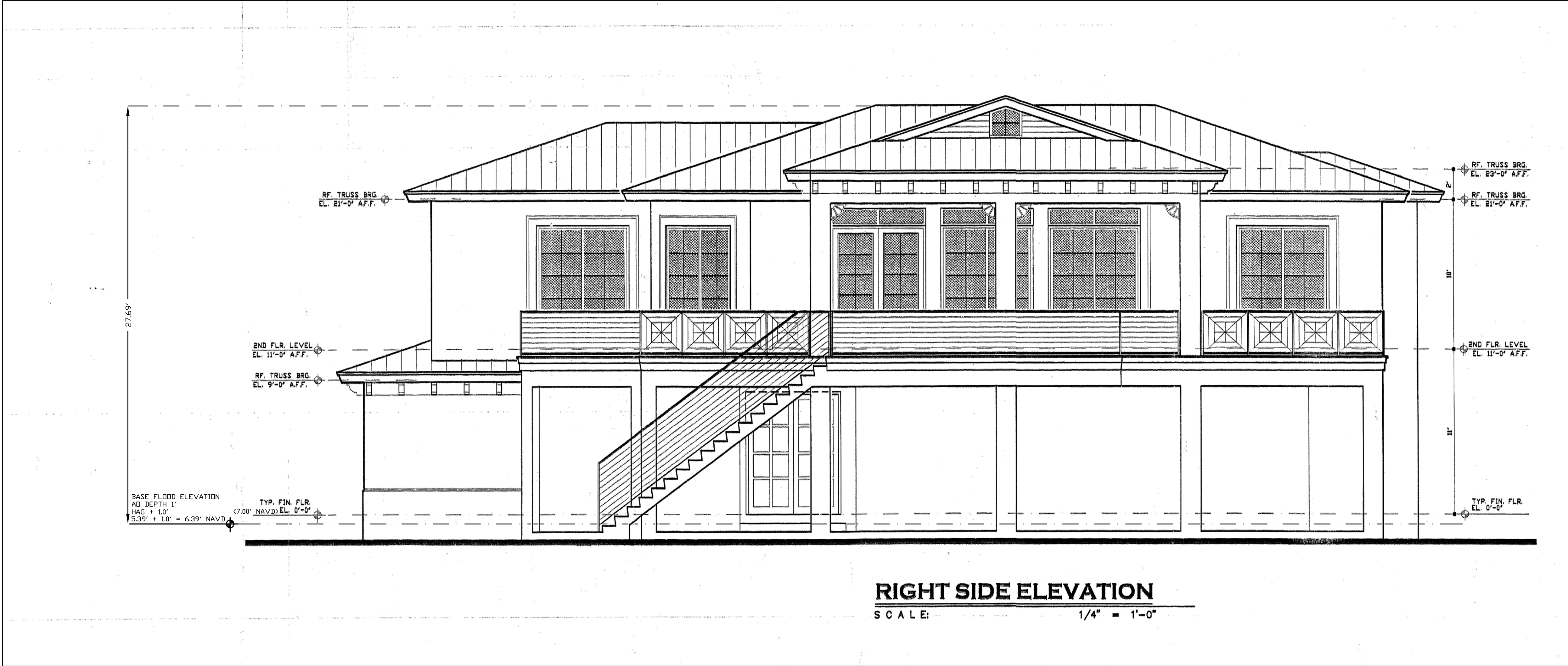

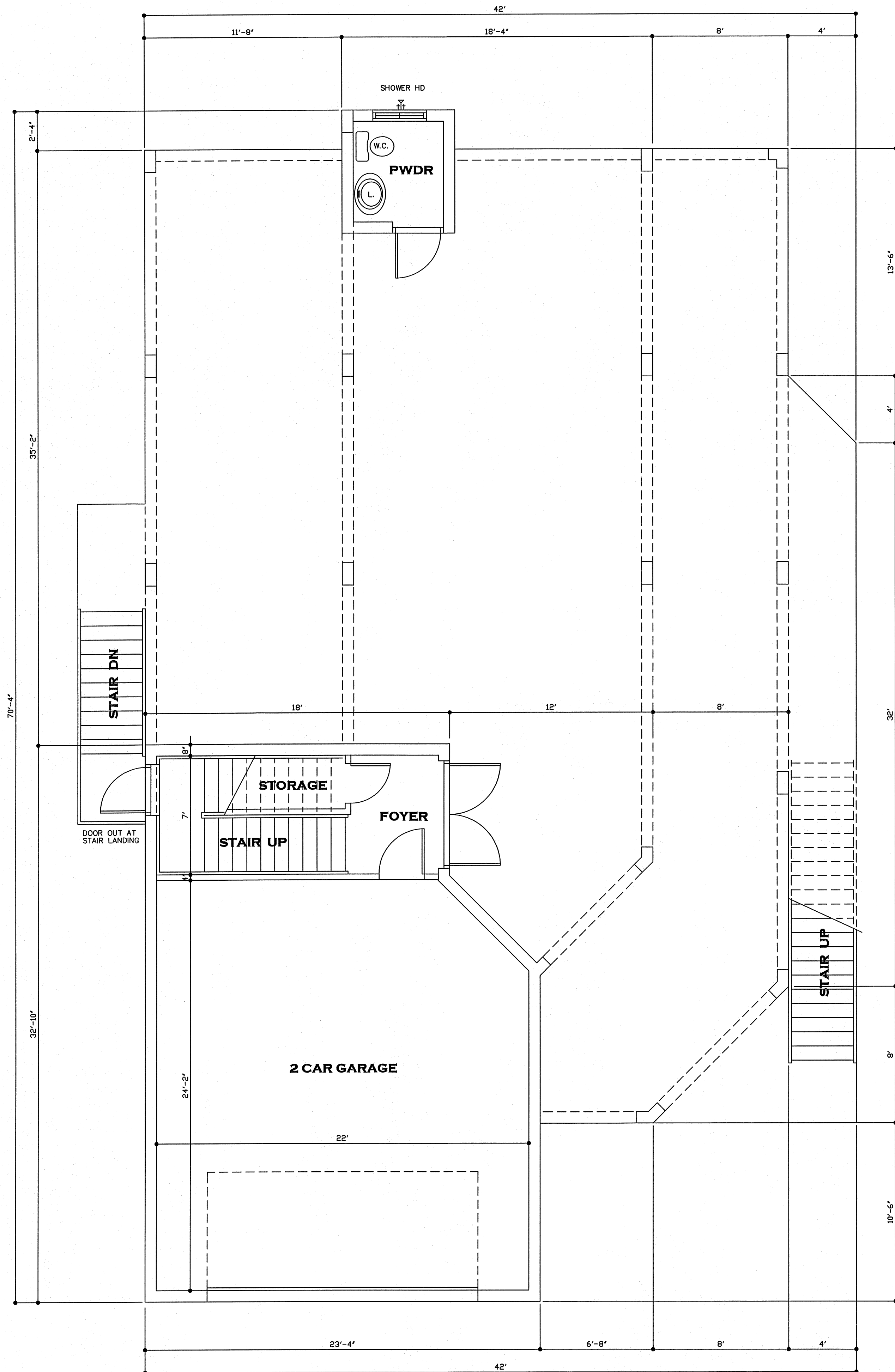

**FIRST FLOOR LEVEL
ARCHITECTURAL FLOOR PLAN**

SCALE: 1/4" = 1'-0"

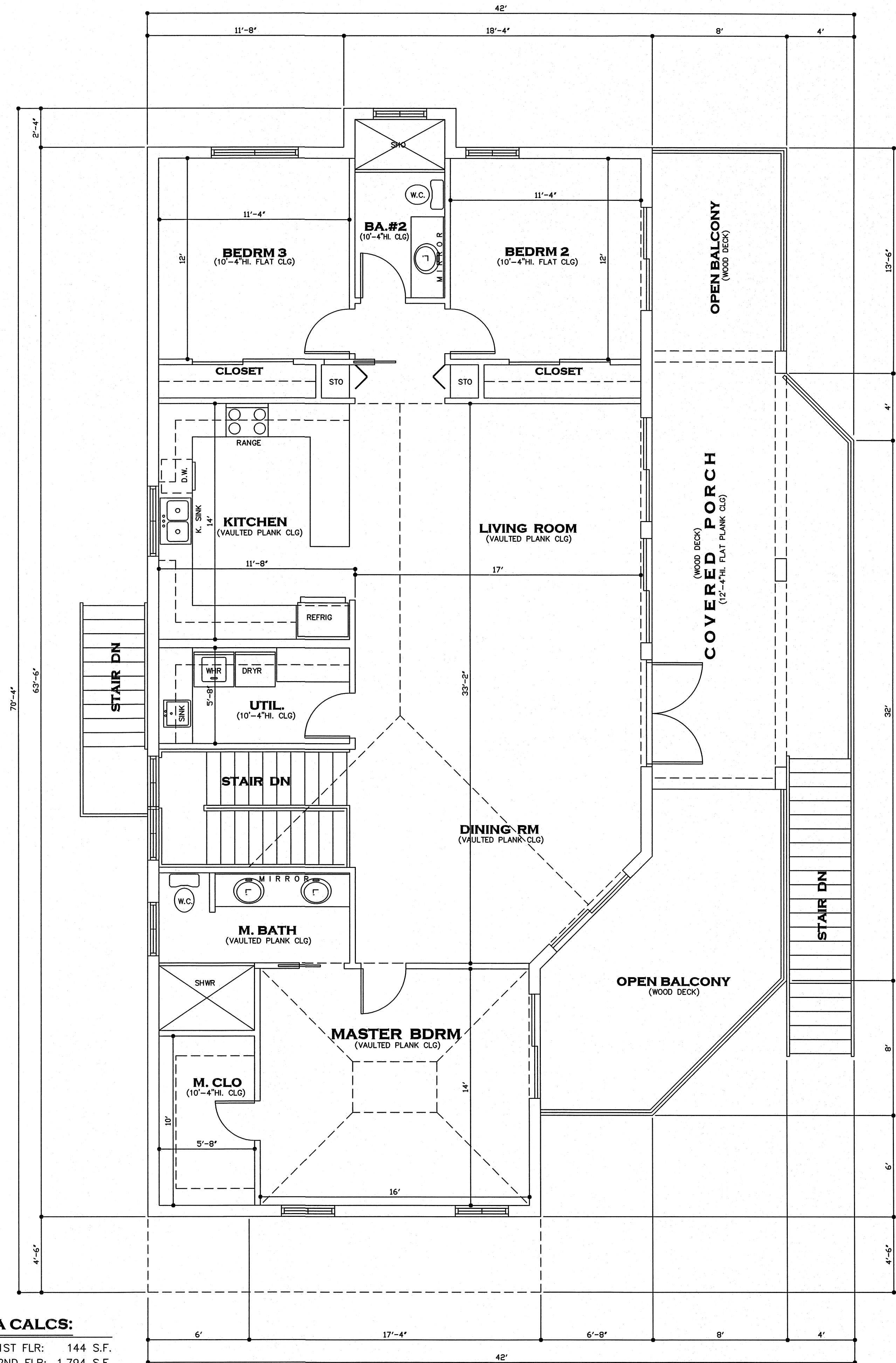

AREA CALCS:

LIVING-1ST FLR:	144 S.F.
LIVING-2ND FLR:	1,794 S.F.
TOTAL LIVING:	1,938 S.F.
GARAGE:	562 S.F.
COVERED PORCH:	208 S.F.
OPEN PORCH:	300 S.F.
COVERED 1ST FLR:	1,792 S.F.
TOTAL:	4,800 S.F.

**SECOND FLOOR LEVEL
ARCHITECTURAL FLOOR PLAN**

SCALE: 1/4" = 1'-0"

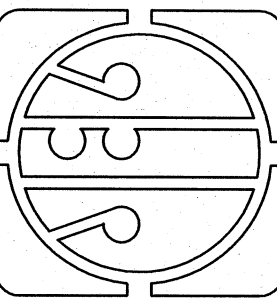

**JAMES E. GILGENBACH
ARCHITECTURE & PLANNING**
SUITE 107 NEWPORT CENTER DR
1239 E NEWPORT CENTER DR
DEERFIELD BEACH
FLORIDA 33442
(954) 426 - 1652

ARCHITECT
AR-7457

REVISIONS:

1. DRAWINGS ARE NOT TO BE SCALED. WRITTEN DIMENSIONS HAVE PRECEDENCE OVER ALL SCALED DIMENSIONS.
2. CONTRACTOR TO VERIFY ALL DIMENSIONS & ADVISE ARCHITECT OF ANY DISCREPANCIES. CONSTRUCTION SHALL NOT PROCEED UNTIL SAID DISCREPANCIES HAVE BEEN RESOLVED BY ARCHITECT.
3. NO MATERIALS OR SYSTEMS ARE TO BE FABRICATED UNTIL...
4. ALL DIMENSIONS HAVE BEEN VERIFIED BY THE CONTRACTOR.
5. SHOP DRAWINGS HAVE BEEN REVIEWED & ACCEPTED BY THE ARCHITECT.

NEW SINGLE FAMILY RESIDENCE
BAKER RESIDENCE
1709 SURFSIDE DRIVE FORT PEIRCE,
LOT 7, BLK 9, SURFSIDE UNIT #1
ST LUCIE COUNTY, FLORIDA

DATE: 10 JUNE '15
PROJECT NO: 15 - A45
SHEET: A2
OF X