

THESE PLANS PREPARED BY  
KEN DRUMMOND / BUILDER

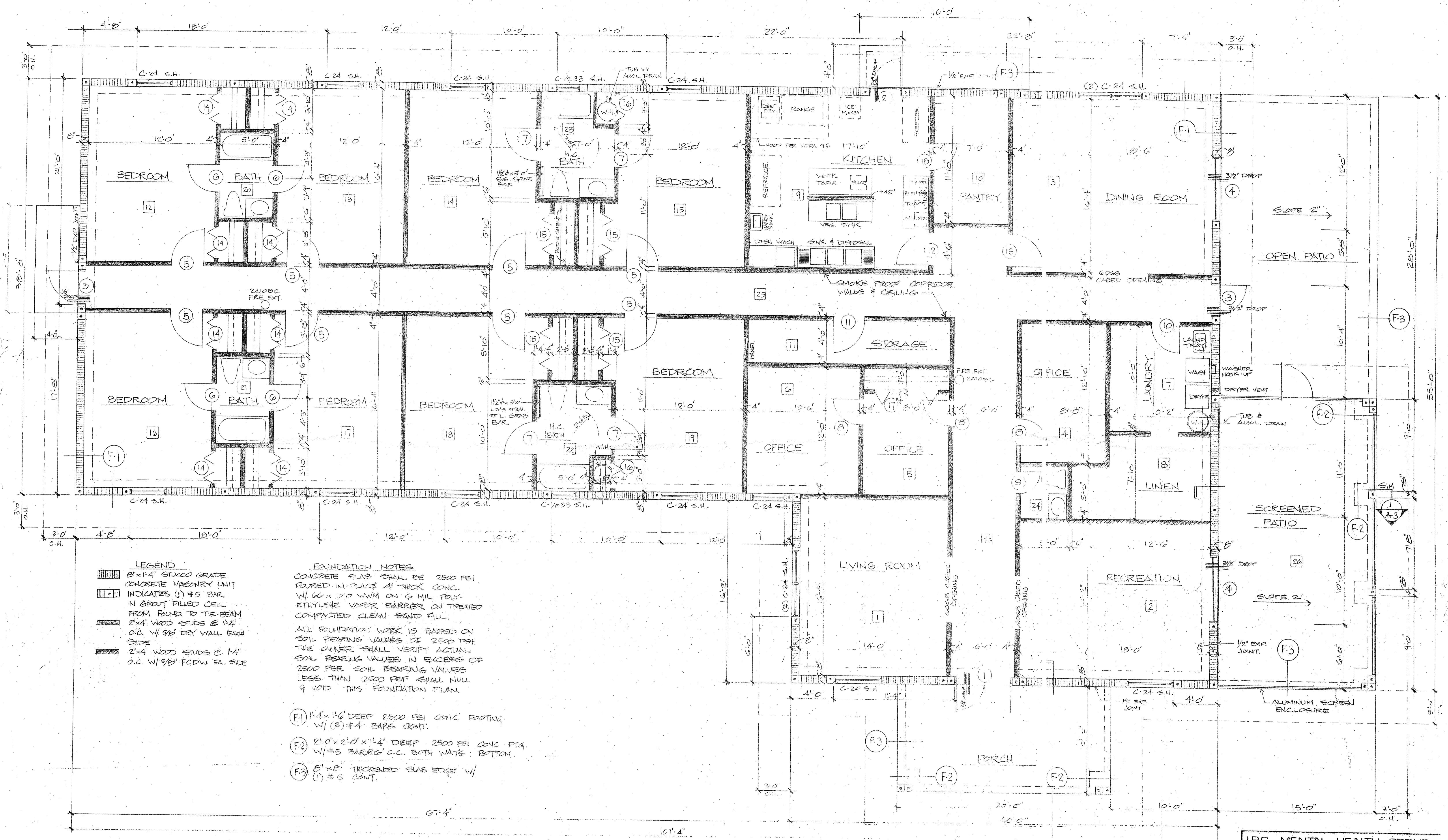

- LEGEND**
- 8" x 14" STUCCO GRADE CONCRETE MASONRY UNIT
  - INDICATES (1) #5 BAR IN GROUT FILLED CELL FROM FLOOR TO THE BEAM
  - 2" x 4" WOOD STUDS @ 14" O.C. W/ 5/8" DRY WALL EACH SIDE
  - 2" x 4" WOOD STUDS @ 14" O.C. W/ 5/8" FCDW EA. SIDE

**FOUNDATION NOTES**

CONCRETE SLAB SHALL BE 2500 PSI Poured-in-place 4" THICK CONC. W/ 60 x 100 W/M ON 6 MIL POLY-ETHYLENE VAPOR BARRIER ON TREATED COMPACTED CLEAN SAND FILL.

ALL FOUNDATION WORK IS BASED ON SOIL BEARING VALUES OF 2500 PEF. THE OWNER SHALL VERIFY ACTUAL SOIL BEARING VALUES IN EXCESS OF 2500 PEF. SOIL BEARING VALUES LESS THAN 2500 PEF SHALL NULL & VOID THIS FOUNDATION PLAN.

- (F1) 14" x 16" DEEP 2500 PSI CONC FOOTING W/ (3) #4 BARS CONT.
- (F2) 20" x 2'-0" x 14" DEEP 2500 PSI CONC FTG. W/ #5 BAR @ 6" O.C. BOTH WAYS BOTTOM.
- (F3) 8" x 8" THICKENED SLAB EDGE W/ (1) #5 CONT.

FLOOR PLAN

IRC. MENTAL HEALTH GROUP  
FORT PIERCE, FLORIDA

SCALE: 1/4" = 1'-0" APPROVED BY: *Alvah Hardy II* DRAWN BY: *Alvah Hardy II*

DATE: 4-13-87

ALVAH HARDY II ARCHITECT  
P.O. BOX 649 FORT PIERCE, FLORIDA

PRINTED APR 17 1987