







1 LEFT (NORTH) ELEVATION
1/8" = 1'-0"



2 RIGHT (SOUTH) ELEVATION
1/8" = 1'-0"

Hal Lambert



architecture
& construction

2535 20th St., Vero Beach, FL 32960
tel. 772-469-3101 fax. 772-778-8692
email: Hal@regency-windsor.com
architect: Roy Harold (Hal) Lambert, Jr.
AR0010552

This drawing and design for use solely with respect to this project. The Architect shall retain all common law, statutory and other reserved rights, including copyright. The Owner shall not reuse or permit the reuse of the Architect's documents except by mutual agreement in writing.

INDIAN RIVER VILLAS
A 23 UNIT CONDOMINIUM PROJECT AT:
CITRUS AVENUE & INDIAN RIVER DRIVE
FORT PIERCE, FLORIDA

LEFT &
RIGHT
ELEVATIONS

REVISIONS:

NO.	DATE	DESCRIPTION
-	-	-

PROJECT NUMBER:

DRAWN BY: HL

PERMIT SET DATE: -

PRINT DATE: 10.15.15

SHEET

A7 OF 7

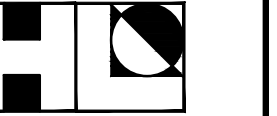

This drawing and design for use solely with respect to this project. The Architect shall retain all common law, statutory and other reserved rights, including copyright. The Owner shall not reuse or permit the reuse of the Architect's documents except by mutual agreement in writing.

INDIAN RIVER VILLAS
A 23 UNIT CONDOMINIUM PROJECT AT:
CITRUS AVENUE & INDIAN RIVER DRIVE
FORT PIERCE, FLORIDA

**FRONT &
REAR
ELEVATIONS**

REVISIONS:

NO.	DATE	DESCRIPTION

PROJECT NUMBER:

DRAWN BY: HL

PERMIT SET DATE: -

PRINT DATE: 10.15.15

SHEET



1 FRONT (WEST) ELEVATION
1/8" = 1'-0"



2 REAR (EAST) ELEVATION
1/8" = 1'-0"

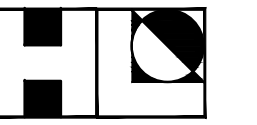

This drawing and design for use solely with respect to this project. The Architect shall retain all common law, statutory and other reserved rights, including copyright. The Owner shall not reuse or permit the reuse of the Architect's documents except by mutual agreement in writing.

INDIAN RIVER VILLAS
A 23 UNIT CONDOMINIUM PROJECT AT:
CITRUS AVENUE & INDIAN RIVER DRIVE
FORT PIERCE, FLORIDA

ROOF PLAN

REVISIONS:

NO.	DATE	DESCRIPTION
1	-	-

PROJECT NUMBER:
DRAWN BY: HL
CHECKED BY: HL
DATE: 10.17.15

SHEET

A5 OF 7

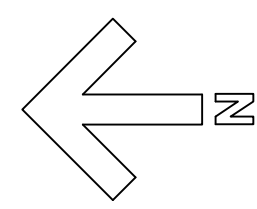
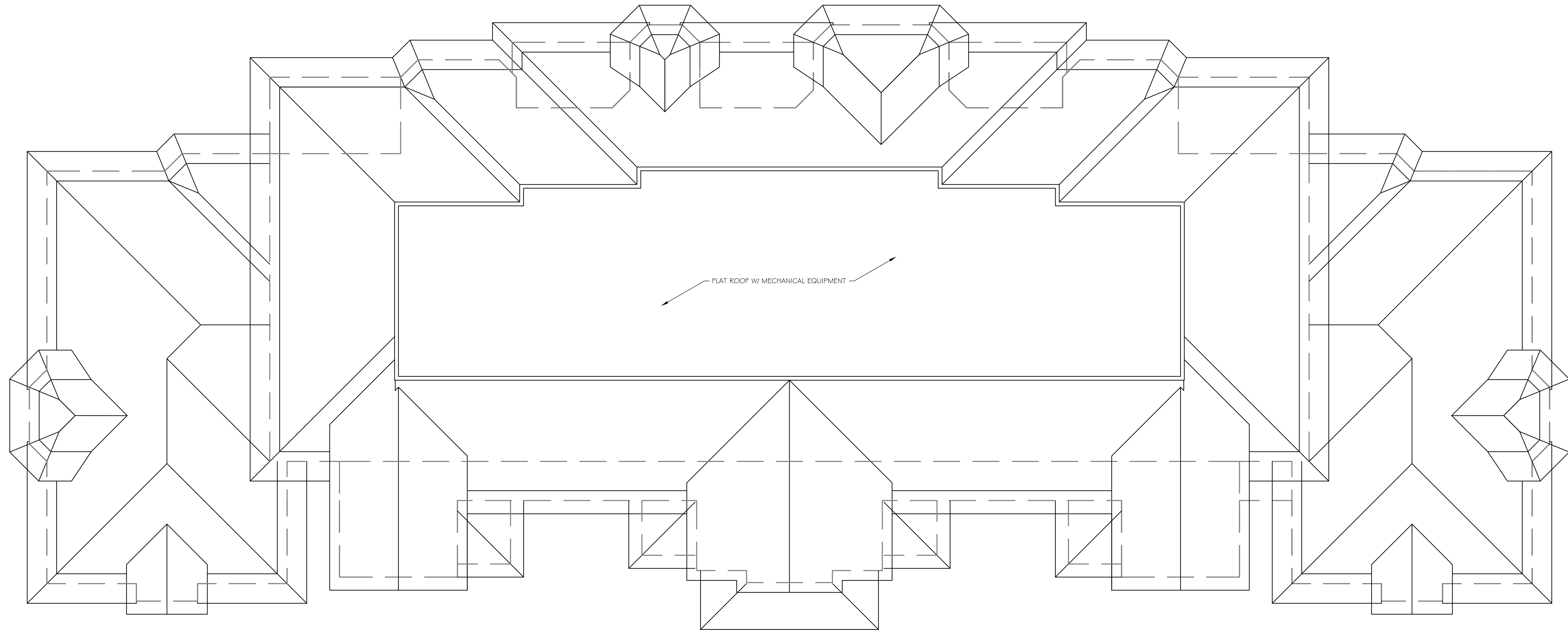

1 ROOF PLAN
1/8" = 1'-0"

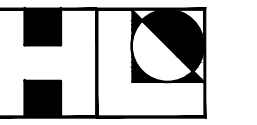

This drawing and design for use solely with respect to this project. The Architect shall retain all common law, statutory and other reserved rights, including copyright. The Owner shall not reuse or permit the reuse of the Architect's documents except by mutual agreement in writing.

INDIAN RIVER VILLAS
A 23 UNIT CONDOMINIUM PROJECT AT:
CITRUS AVENUE & INDIAN RIVER DRIVE
FORT PIERCE, FLORIDA

FOURTH FLOOR PLAN

REVISIONS:

NO.	DATE	DESCRIPTION
1	-	-

PROJECT NUMBER:
DRAWN BY: HL
CHECKED BY: HL
DATE: 10.17.15

SHEET

A4 OF **7**

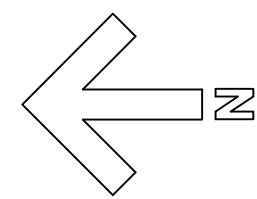
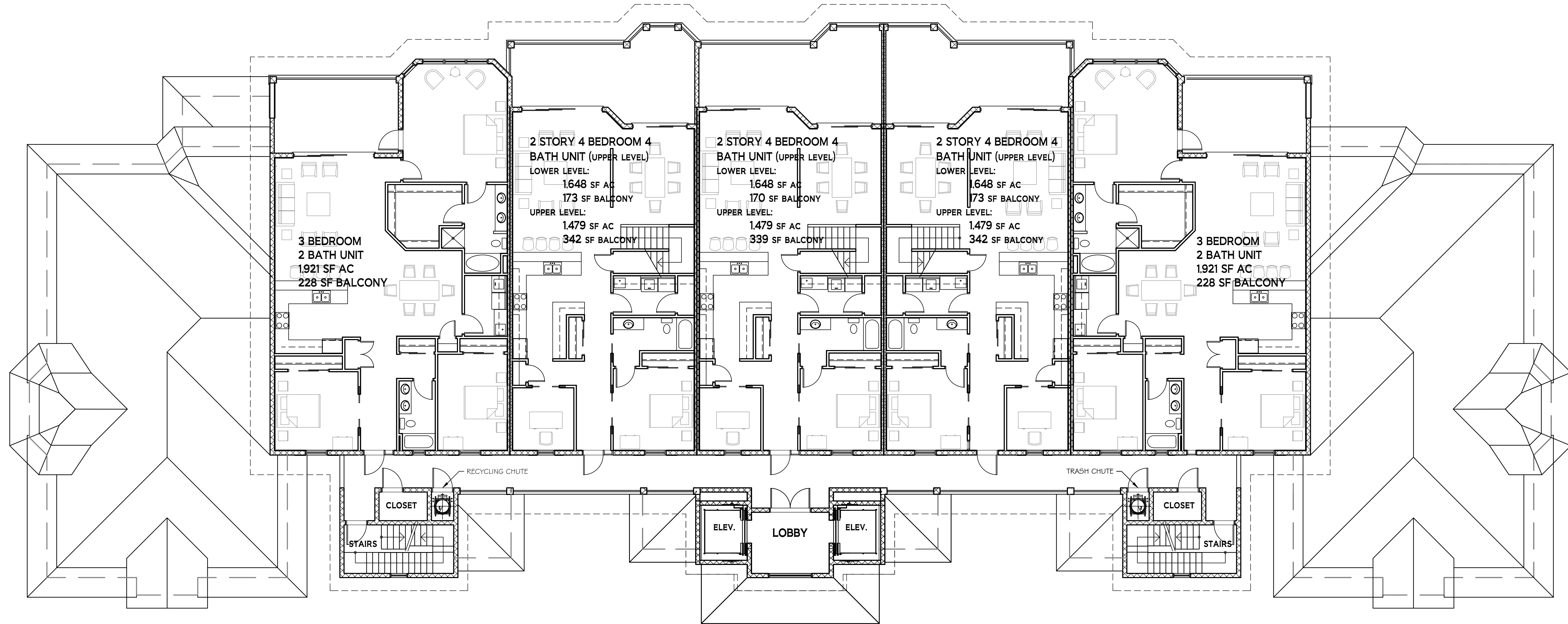

1 FOURTH FLOOR PLAN
1/8" = 1'-0"

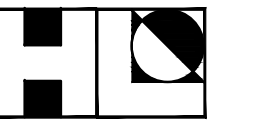

This drawing and design for use solely with respect to this project. The Architect shall retain all common law, statutory and other reserved rights, including copyright. The Owner shall not reuse or permit the reuse of the Architect's documents except by mutual agreement in writing.

INDIAN RIVER VILLAS
A 23 UNIT CONDOMINIUM PROJECT AT:
CITRUS AVENUE & INDIAN RIVER DRIVE
FORT PIERCE, FLORIDA

THIRD FLOOR PLAN

REVISIONS:

NO.	DATE	DESCRIPTION
1	-	-

PROJECT NUMBER:
DRAWN BY: HL
CHECKED BY: HL
DATE: 10.17.15

SHEET

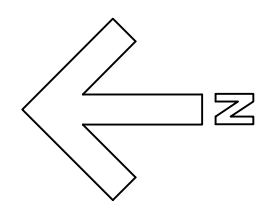
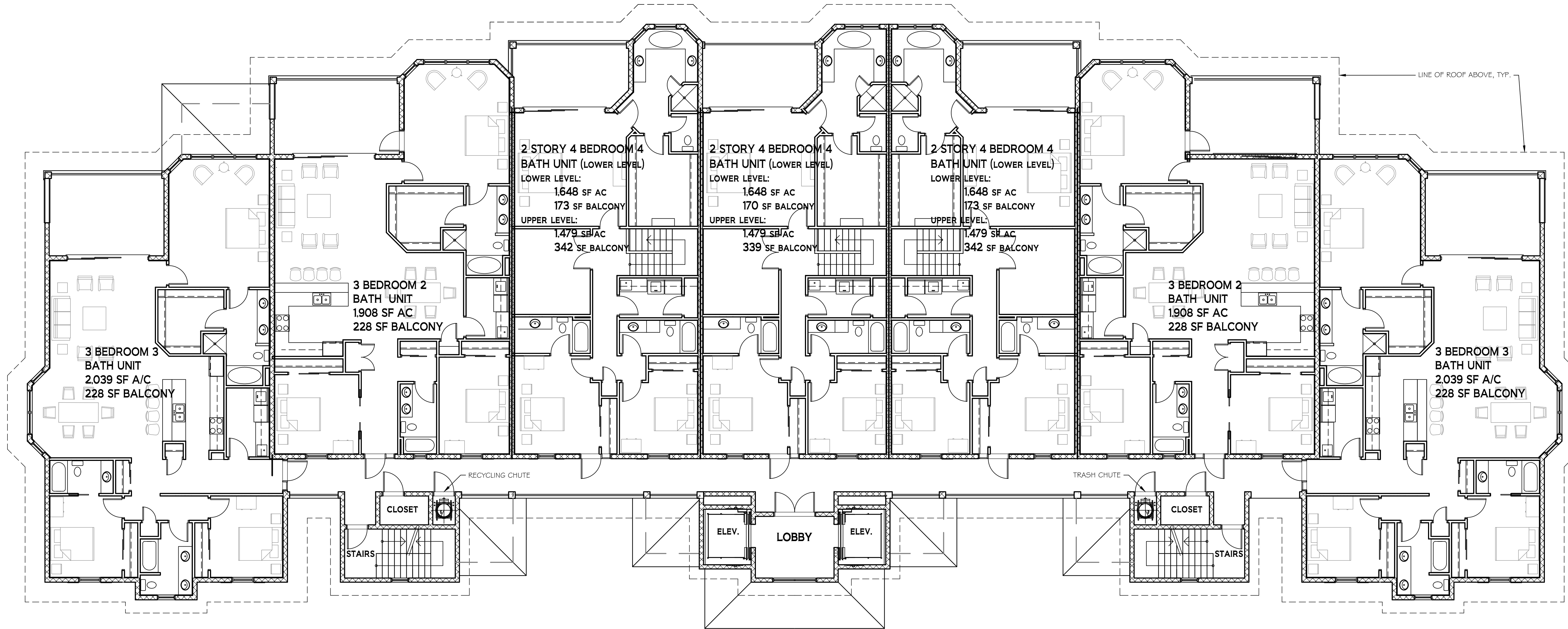

1 THIRD FLOOR PLAN
1/8" = 1'-0"

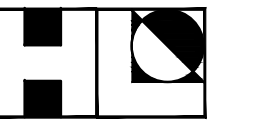

This drawing and design for use solely with respect to this project. The Architect shall retain all common law, statutory and other reserved rights, including copyright. The Owner shall not reuse or permit the reuse of the Architect's documents except by mutual agreement in writing.

INDIAN RIVER VILLAS
A 23 UNIT CONDOMINIUM PROJECT AT:
CITRUS AVENUE & INDIAN RIVER DRIVE
FORT PIERCE, FLORIDA

FIRST & SECOND FLOOR PLAN

REVISIONS:

NO.	DATE	DESCRIPTION
1	-	-

PROJECT NUMBER:
DRAWN BY: HL
CHECKED BY: HL
DATE: 10.17.15

SHEET

A2 OF **7**

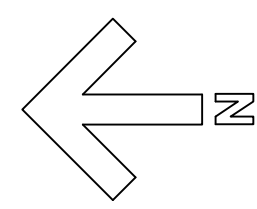
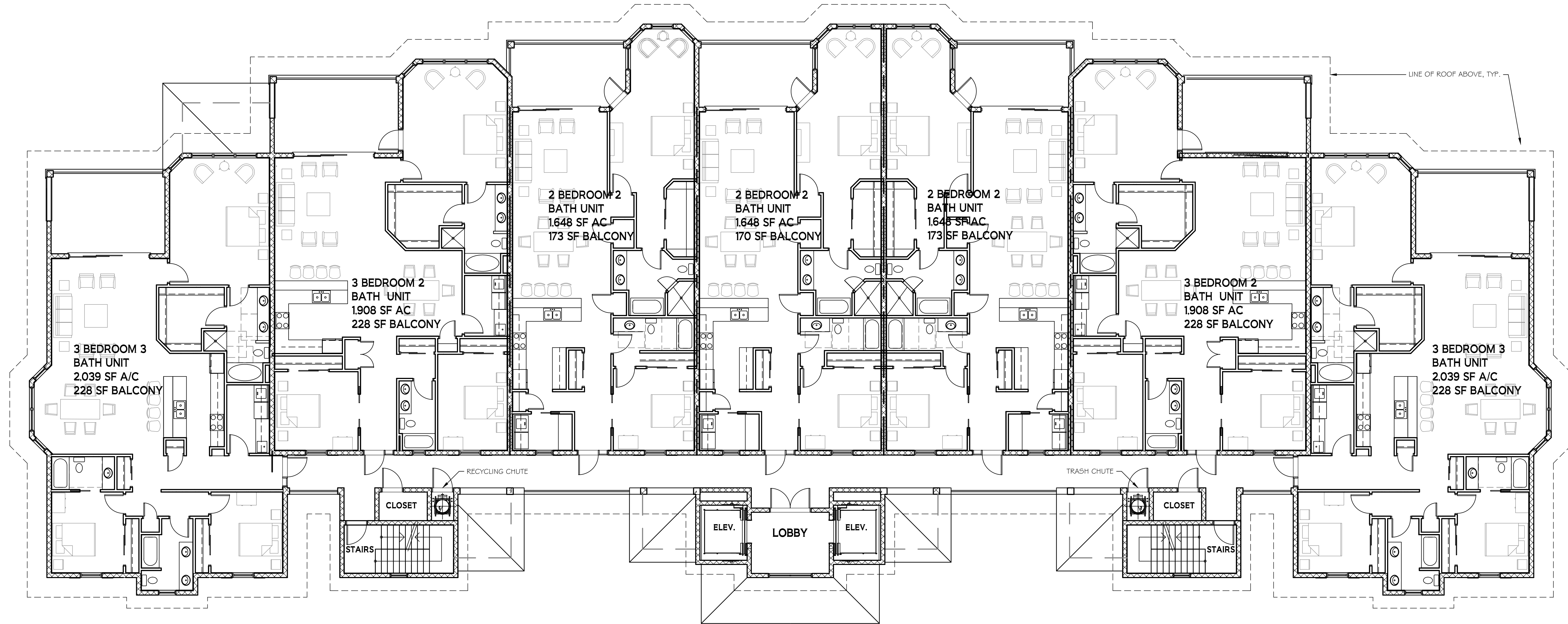

1 FIRST & SECOND FLOOR PLAN
1/8" = 1'-0"

