

SKETCH OF LEGAL DESCRIPTION (NOT A SURVEY)

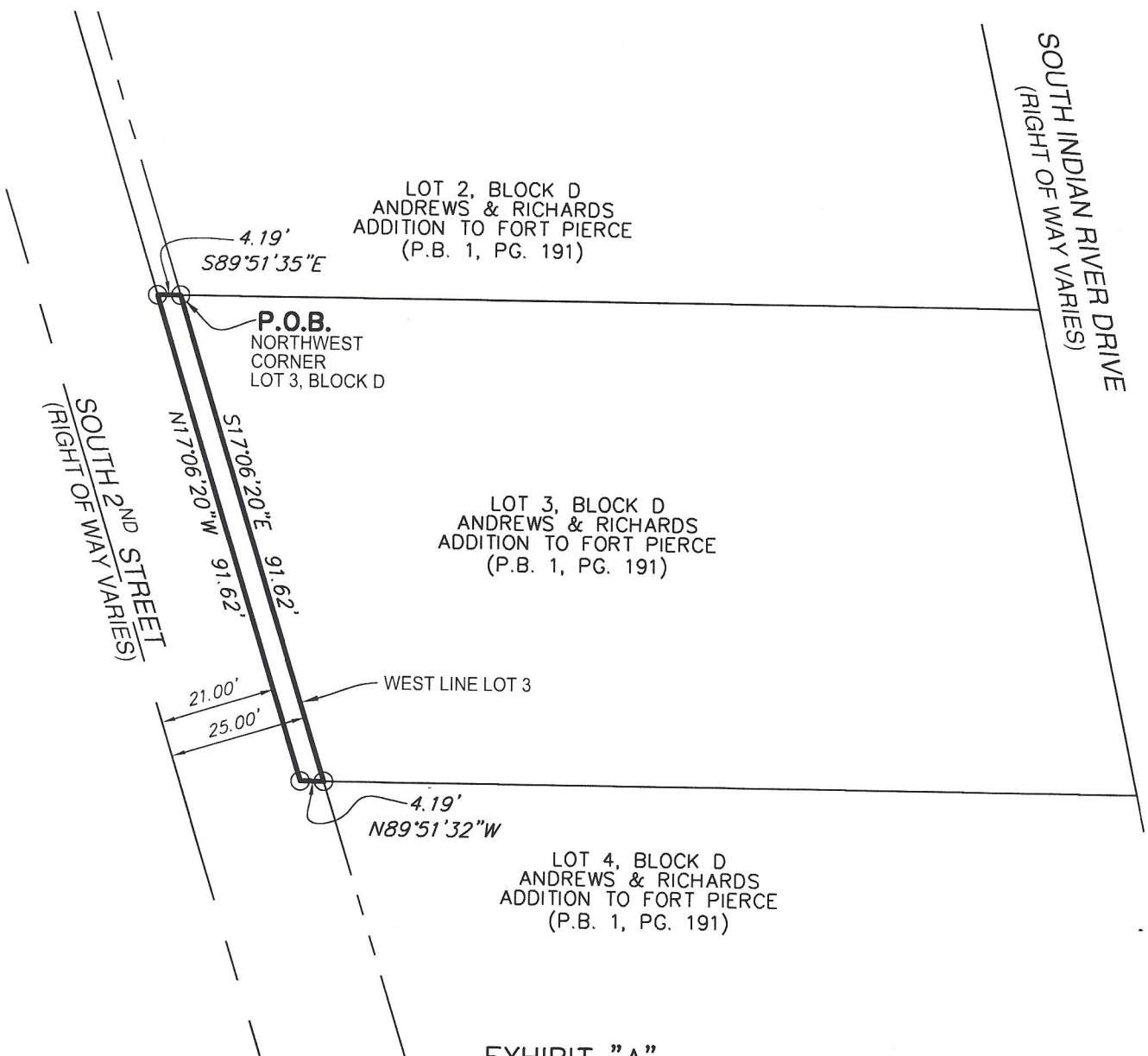

SKETCH OF DESCRIPTION

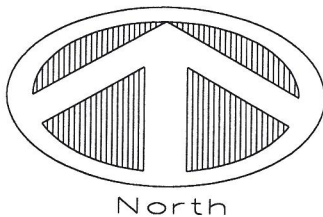

GRAPHIC SCALE

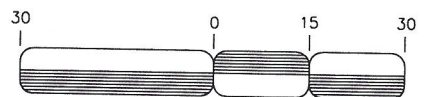

(IN FEET)
1 inch = 30 ft.

SKETCH OF LEGAL DESCRIPTION
NOT A BOUNDARY SURVEY

PLAT OF SURVEY FOR: FOGLIA CONTRACTING CORP.

PROJ. NO. 15-055-RW-R-2ND ST DATE: 11-24-15

DWN. BY: C.H.B.

CKD. BY: S.P.T.

THIS PLAT AND REPORT ARE NOT VALID WITHOUT THE SIGNATURE AND THE ORIGINAL RAISED SEAL OF THE FLORIDA REGISTERED SURVEYOR AND MAPPER NAMED HEREON WHICH SIGNATURE AND SEAL MAY BE FOUND AT THE END OF THE ATTACHED REPORT. THE PLAT AND REPORT ARE NOT FULL AND COMPLETE WITHOUT ONE ANOTHER.



MERIDIAN

LAND SURVEYORS

1717 INDIAN RIVER BLVD, SUITE 201
VERO BEACH, FL. 32960 LB#6905
PHONE: 772-794-1213, FAX: 772-794-1096
E-MAIL: LB6905@BELL.SOUTH.NET



SKETCH OF LEGAL DESCRIPTION (NOT A SURVEY)

Report of Survey: (Project # 15-055-RW-R-2ND ST)

- * TYPE OF SURVEY: SKETCH OF DESCRIPTION - NOT A FIELD BOUNDARY SURVEY
- * THIS SURVEY PERFORMED BY:
HOUSTON, SCHULKE, BITTLE & STODDARD, INC. L.B. #6905 d.b.a. MERIDIAN LAND SURVEYORS
1717 INDIAN RIVER BOULEVARD, SUITE 201, VERO BEACH, FLORIDA 32960
- * PROFESSIONAL SURVEYOR & MAPPER IN RESPONSIBLE CHARGE:
CHARLES H. BLANCHARD, P.S.M. #5755

EXHIBIT "A"

Legal Description:

A PARCEL OF LAND BEING PART SECTION 10, TOWNSHIP 35 SOUTH, RANGE 40 EAST, ST. LUCIE COUNTY FLORIDA AND ABUTTING LOT 3, BLOCK D OF ANDREWS AND RICHARDS RE-SUBDIVISION, AS PER THE PLAT THEREOF, AS RECORDED IN PLAT BOOK 1, PAGE 191, ST. LUCIE COUNTY, FLORIDA, PUBLIC RECORDS BEING MORE PARTICULARLY DESCRIBED AS FOLLOWS;

BEGINNING AT THE NORTHWEST CORNER OF LOT 3, BLOCK D, ANDREWS AND RICHARDS RE-SUBDIVISION, AS PER THE PLAT THEREOF, AS RECORDED IN PLAT BOOK 1, PAGE 191, ST. LUCIE COUNTY, FLORIDA, RUN SOUTH 17°06'20" EAST (BASIS OF BEARINGS) ALONG THE WEST LINE OF SAID LOT 3, A DISTANCE OF 91.62 FEET; THENCE RUN NORTH 89°51'35" WEST, A DISTANCE OF 4.19 FEET; THENCE RUN NORTH 17°06'20" WEST, A DISTANCE OF 92.62 FEET; THENCE RUN SOUTH 89°51'35" EAST, A DISTANCE OF 4.19 FEET TO THE POINT OF BEGINNING.

SAID PARCEL CONTAINING 366.6 SQUARE FEET (0.008 ACRES) MORE OR LESS.

Legend & Abbreviations: (symbols not scaleable for size)

PLS	-	PROFESSIONAL LAND SURVEYOR	CR	-	COUNTY ROAD
PSM	-	PROFESSIONAL SURVEYOR & MAPPER	R/W	-	RIGHT OF WAY
LB	-	LAND SURVEYING BUSINESS	O.R.B.	-	OFFICIAL RECORD BOOK
☉	-	CENTERLINE	P.O.C.	-	POINT OF COMMENCEMENT
(M)	-	MEASURED VALUE	P.O.B.	-	POINT OF BEGINNING
(P)	-	PLAT VALUE	IRC	-	IRON ROD & CAP
			IP	-	IRON PIPE

SKETCH OF DESCRIPTION
PLAT OF SURVEY FOR: FOGLIA CONTRACTING CORP.

SKETCH OF LEGAL DESCRIPTION
NOT A BOUNDARY SURVEY



MERIDIAN LAND SURVEYORS

1717 INDIAN RIVER BLVD, SUITE 201
VERO BEACH, FL. 32960 LB#6905
PHONE: 772-794-1213, FAX: 772-794-1096
E-MAIL: LB6905@BELLSOUTH.NET



THIS SURVEY IS NOT VALID WITHOUT THE
SIGNATURE AND THE ORIGINAL RAISED SEAL OF
THE FLORIDA LICENSED SURVEYOR AND MAPPER
NAMED BELOW.

CHARLES H. BLANCHARD, P.S.M. #5755