

SKETCH OF LEGAL DESCRIPTION (NOT A SURVEY)

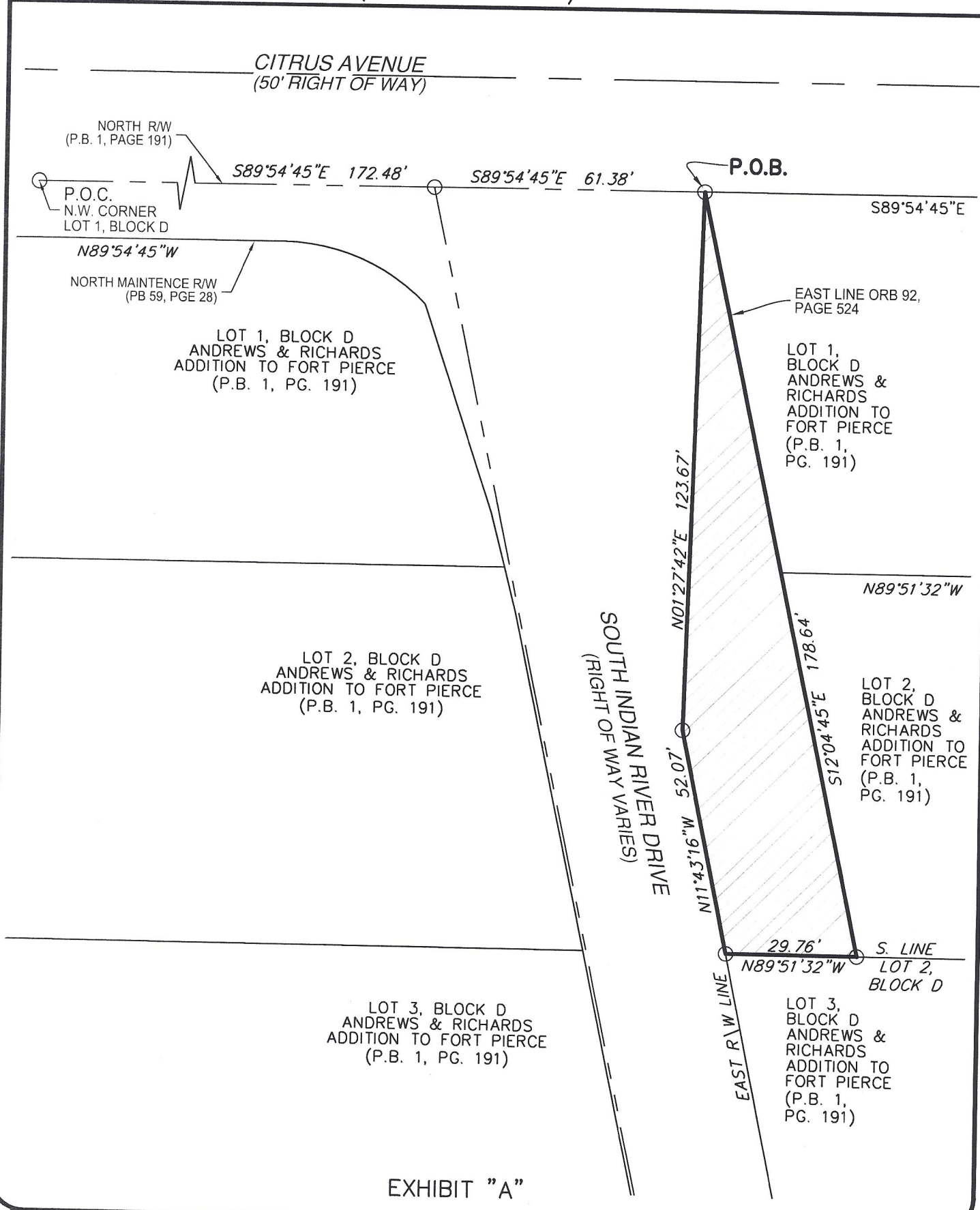

SKETCH OF DESCRIPTION

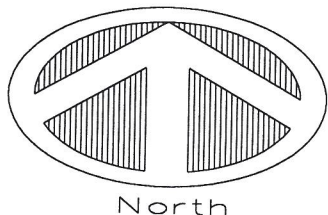

GRAPHIC SCALE

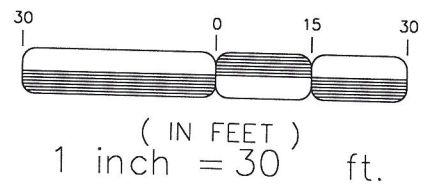

SKETCH OF LEGAL DESCRIPTION
NOT A BOUNDARY SURVEY

PLAT OF SURVEY FOR: FOGLIA CONTRACTING CORP.

PROJ. NO. 15-055-RW-R DATE: 10-21-15
DWN. BY: C.H.B.
CKD. BY: S.P.T.

THIS PLAT AND REPORT ARE NOT VALID WITHOUT THE SIGNATURE AND THE ORIGINAL RAISED SEAL OF THE FLORIDA REGISTERED SURVEYOR AND MAPPER NAMED HEREON WHICH SIGNATURE AND SEAL MAY BE FOUND AT THE END OF THE ATTACHED REPORT. THE PLAT AND REPORT ARE NOT FULL AND COMPLETE WITHOUT ONE ANOTHER.



MERIDIAN
LAND SURVEYORS
1717 INDIAN RIVER BLVD, SUITE 201
VERO BEACH, FL. 32960 LB#6905
PHONE: 772-794-1213, FAX: 772-794-1096
E-MAIL: L.B6905@BELLSOUTH.NET



T:\Working Files\2015 JOBS\15-055_FOGLIA\RIGHT OF WAY RELEASE\15-055-SKETCH-DESC-RIGHT OF WAY RELEASE.dwg, RW RELEASE, 11/25/2015 7:48:46 AM

SKETCH OF LEGAL DESCRIPTION (NOT A SURVEY)

Report of Survey: (Project # 15-055-RW-R)

- * TYPE OF SURVEY: SKETCH OF DESCRIPTION - NOT A FIELD BOUNDARY SURVEY
- * THIS SURVEY PERFORMED BY:
HOUSTON, SCHULKE, BITTLE & STODDARD, INC. L.B. #6905 d.b.a. MERIDIAN LAND SURVEYORS
1717 INDIAN RIVER BOULEVARD, SUITE 201, VERO BEACH, FLORIDA 32960
- * PROFESSIONAL SURVEYOR & MAPPER IN RESPONSIBLE CHARGE:
CHARLES H. BLANCHARD, P.S.M. #5755

EXHIBIT "A"

Legal Description:

A PARCEL OF LAND BEING PART OF LOTS 1 AND 2, BLOCK D, ANDREWS AND RICHARDS RE-SUBDIVISION, AS PER THE PLAT THEREOF, AS RECORDED IN PLAT BOOK 1, PAGE 191, ST. LUCIE COUNTY, FLORIDA, PUBLIC RECORDS BEING MORE PARTICULARLY DESCRIBED AS FOLLOWS;

COMMENCE AT THE NORTHWEST CORNER OF SAID LOT 1, BLOCK D, RUN SOUTH 89°54'45" EAST (BASIS OF BEARINGS) ALONG THE NORTH LINE OF SAID LOT 1, A DISTANCE OF 172.48 FEET; THENCE CONTINUE SOUTH 89°54'45" EAST, A DISTANCE OF 61.38 FEET TO THE POINT OF BEGINNING; THENCE RUN SOUTH 12°04'45" EAST A DISTANCE OF 178.64 FEET TO THE SOUTH LINE OF SAID LOT 2, BLOCK D; THENCE RUN ALONG SAID SOUTH LINE NORTH 89°51'32" WEST, A DISTANCE OF 29.76 FEET TO THE MONUMENTED EAST RIGHT OF WAY LINE OF INDIAN RIVER DRIVE (A VARIABLE WIDTH RIGHT OF WAY); THENCE RUN NORTH 11°43'16" WEST ALONG SAID EAST RIGHT OF WAY LINE, A DISTANCE OF 52.07 FEET; THENCE LEAVING SAID EAST RIGHT OF WAY LINE RUN NORTH 01°27'42" EAST, A DISTANCE OF 123.67 FEET TO THE POINT OF BEGINNING.

SAID PARCEL CONTAINING 3349.7 SQUARE FEET (0.07 ACRES) MORE OR LESS.

Legend & Abbreviations: (symbols not scaleable for size)

PLS	-	PROFESSIONAL LAND SURVEYOR	CR	-	COUNTY ROAD
PSM	-	PROFESSIONAL SURVEYOR & MAPPER	R/W	-	RIGHT OF WAY
LB	-	LAND SURVEYING BUSINESS	O.R.B.	-	OFFICIAL RECORD BOOK
Ⓢ	-	CENTERLINE	P.O.C.	-	POINT OF COMMENCEMENT
(M)	-	MEASURED VALUE	P.O.B.	-	POINT OF BEGINNING
(P)	-	PLAT VALUE	IRC	-	IRON ROD & CAP
			IP	-	IRON PIPE

SKETCH OF DESCRIPTION
PLAT OF SURVEY FOR: FOGLIA CONTRACTING CORP.

SKETCH OF LEGAL DESCRIPTION
NOT A BOUNDARY SURVEY



MERIDIAN LAND SURVEYORS

1717 INDIAN RIVER BLVD, SUITE 201
VERO BEACH, FL. 32960 LB#6905
PHONE: 772-794-1213, FAX: 772-794-1096
E-MAIL: LB6905@BELLSOUTH.NET



THIS SURVEY IS NOT VALID WITHOUT THE
SIGNATURE AND THE ORIGINAL RAISED SEAL OF
THE FLORIDA LICENSED SURVEYOR AND MAPPER
NAMED BELOW.

CHARLES H. BLANCHARD, P.S.M. #5755