

LANDSCAPE TABULATION

6 PERIMETER STRIP 930 #
 PERIMETER TREES REQUIRED 5
 PROVIDED 5
 PAVED AREA 5617 #
 INTERIOR PLANTING REQUIRED 131 #
 PROVIDED 375 #
 INTERIOR TREES REQUIRED 4
 PROVIDED 4

LEGAL

THE WEST 95 FEET OF LOT 11 AND 12 BLOCK J
 OF ALAMANDA VISTA SUB DIVISION AS RECORDED
 IN PLAT BOOK 5 PAGE 49 SAINT LUCIE COUNTY
 FLORIDA

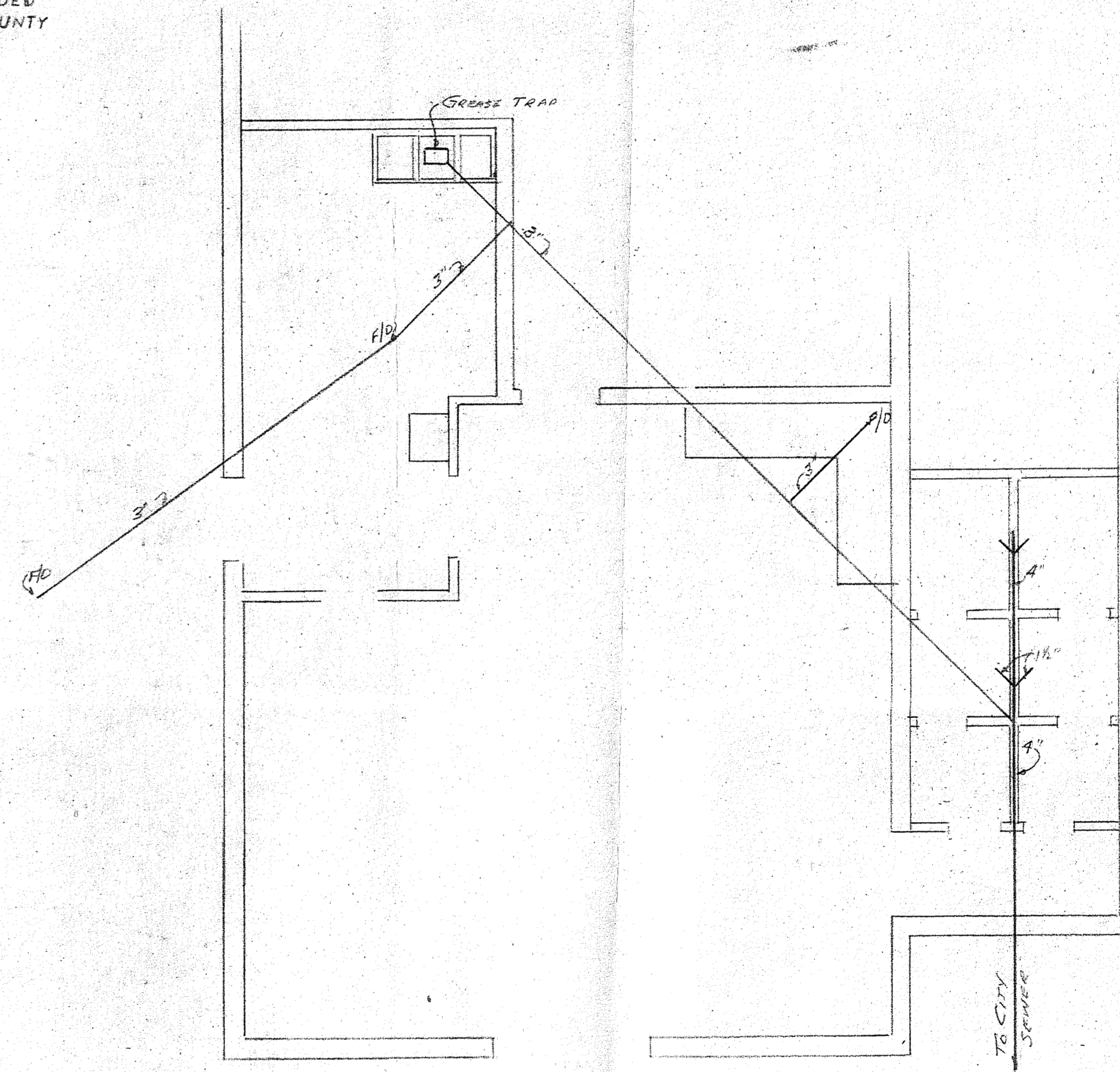
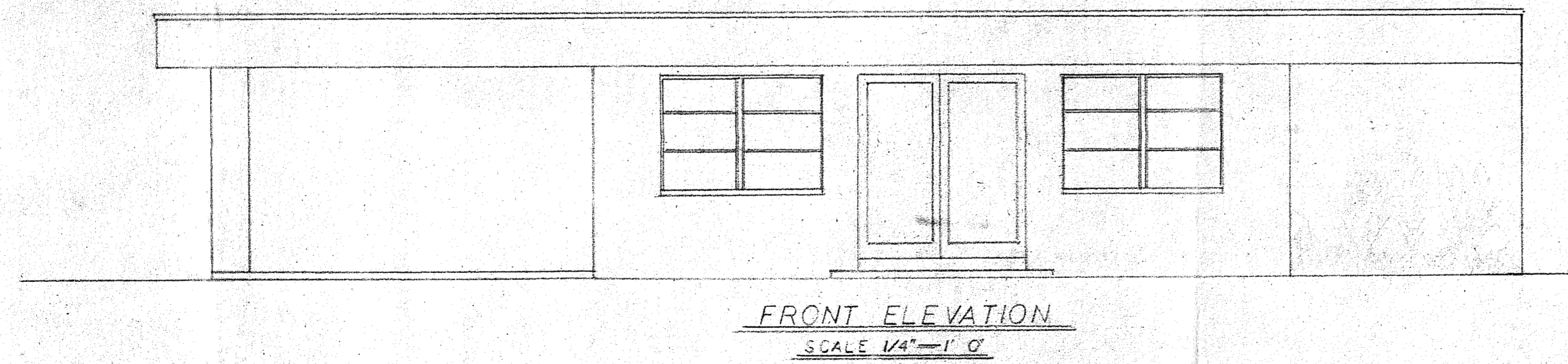

PERMIT NO. _____ DATE 7-31-72 DRAWINGS 2
 APPROVED BY THE BUILDING & ZONING DEPARTMENT CITY OF FORT
 PIERCE SUBJECT TO CONFORMITY WITH ITS RULES AND REGULATIONS.
Frank H. Logan
 DIRECTOR OF BUILDING & ZONING

REVISIONS			REMODEL LAWS FISH MKT	
NO.	DATE	BY	SCALE	MATERIAL
1			AS SHOWN	
2				
3				
4				
5				

2010 AVE D FT PIERCE FLA
 DRAWN BY LBH
 CHK'D DAT 31 72
 TRACED APP'D 7241 B

FLORIDA HOTEL & RESTAURANT COMMISSION

PERMIT NUMBER **A-6324**

This plan consisting of **2** numbered sheets. Each sheet being identified by the Seal of the Supervising Architect, is hereby approved on condition that the construction comply with these plans and the rules and laws of this Commission.

Supervising Architect
Supervising Architect

Date **6/1/72**

FLORIDA HOTEL & RESTAURANT COMMISSION

NOTE

THESE DRAWINGS SHALL REMAIN ON THE PROJECT AT ALL TIMES

FLORIDA HOTEL & RESTAURANT COMMISSION

NOTICE

PERMIT NO. **A-6324** ISSUED ON PLANS APPROVED SUBJECT TO APPROVAL OF CITY BUILDING DEPARTMENT COUNTY BUILDING DEPARTMENT COUNTY HEALTH DEPARTMENT

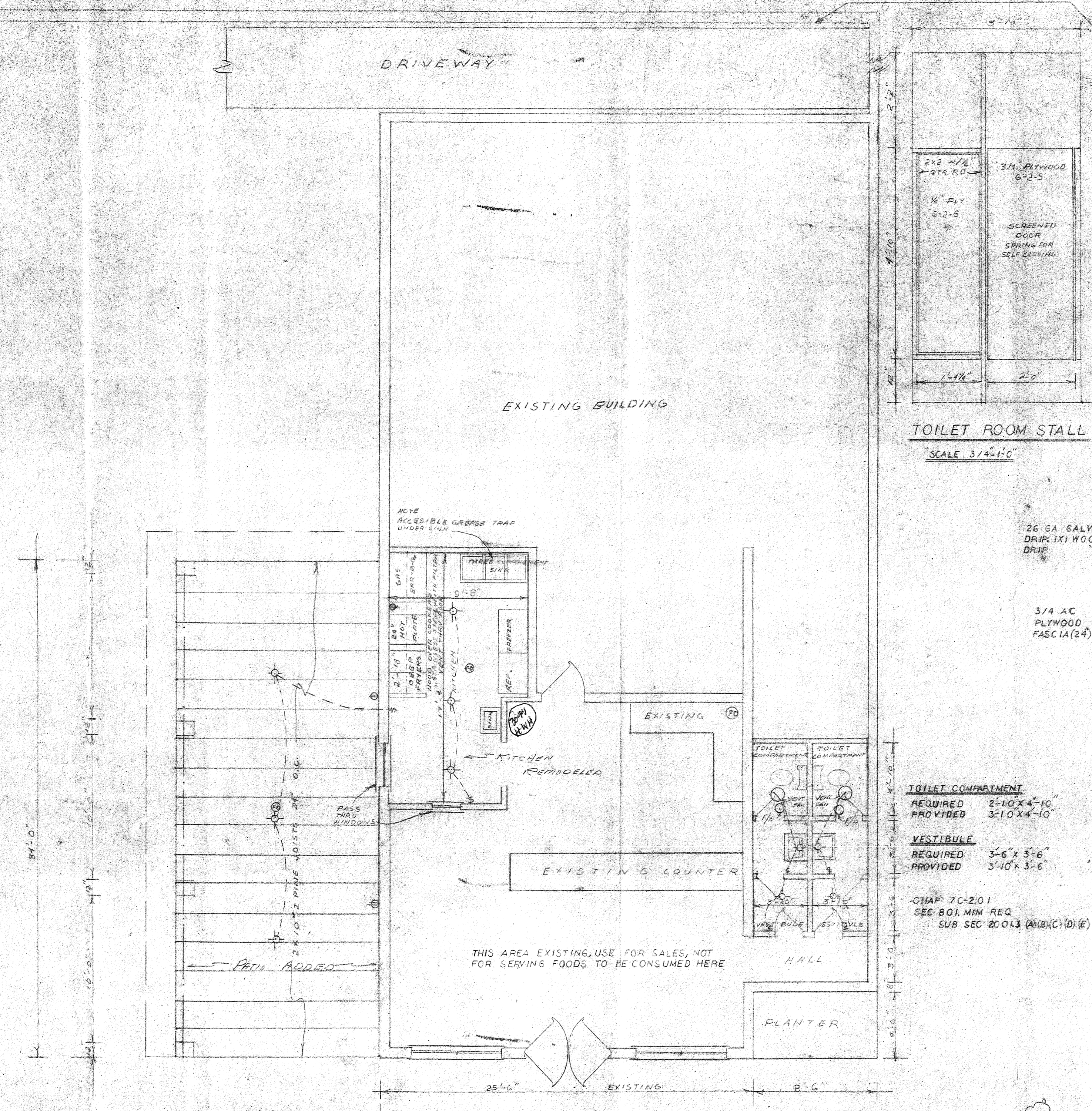
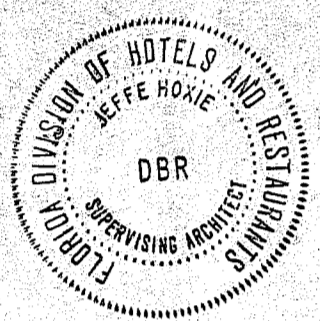

BUILDING & ZONING DEPARTMENT
CITY OF FT. PIERCE, FLORIDA

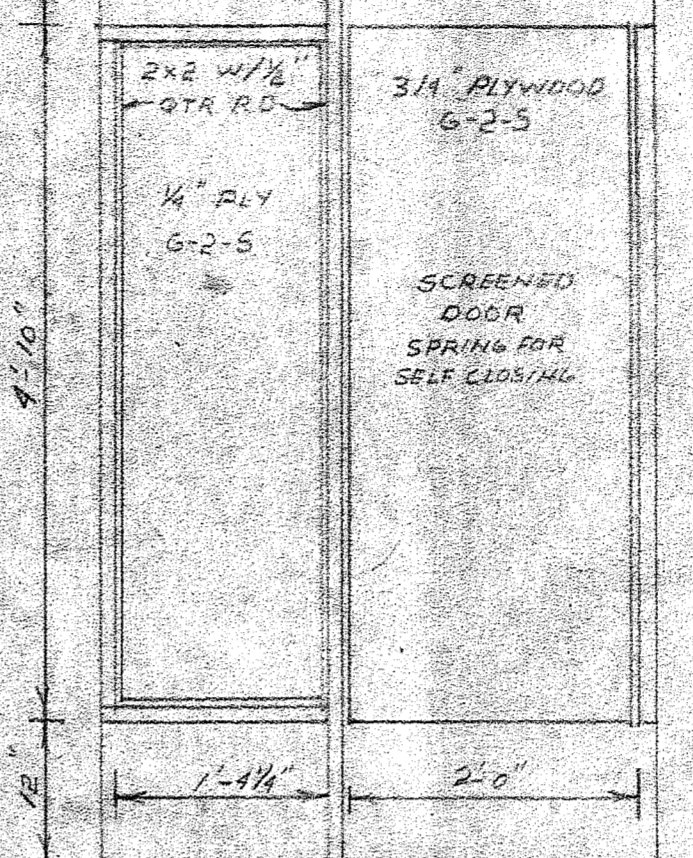

TOILET ROOM STALL
SCALE 3/4" = 1'-0"

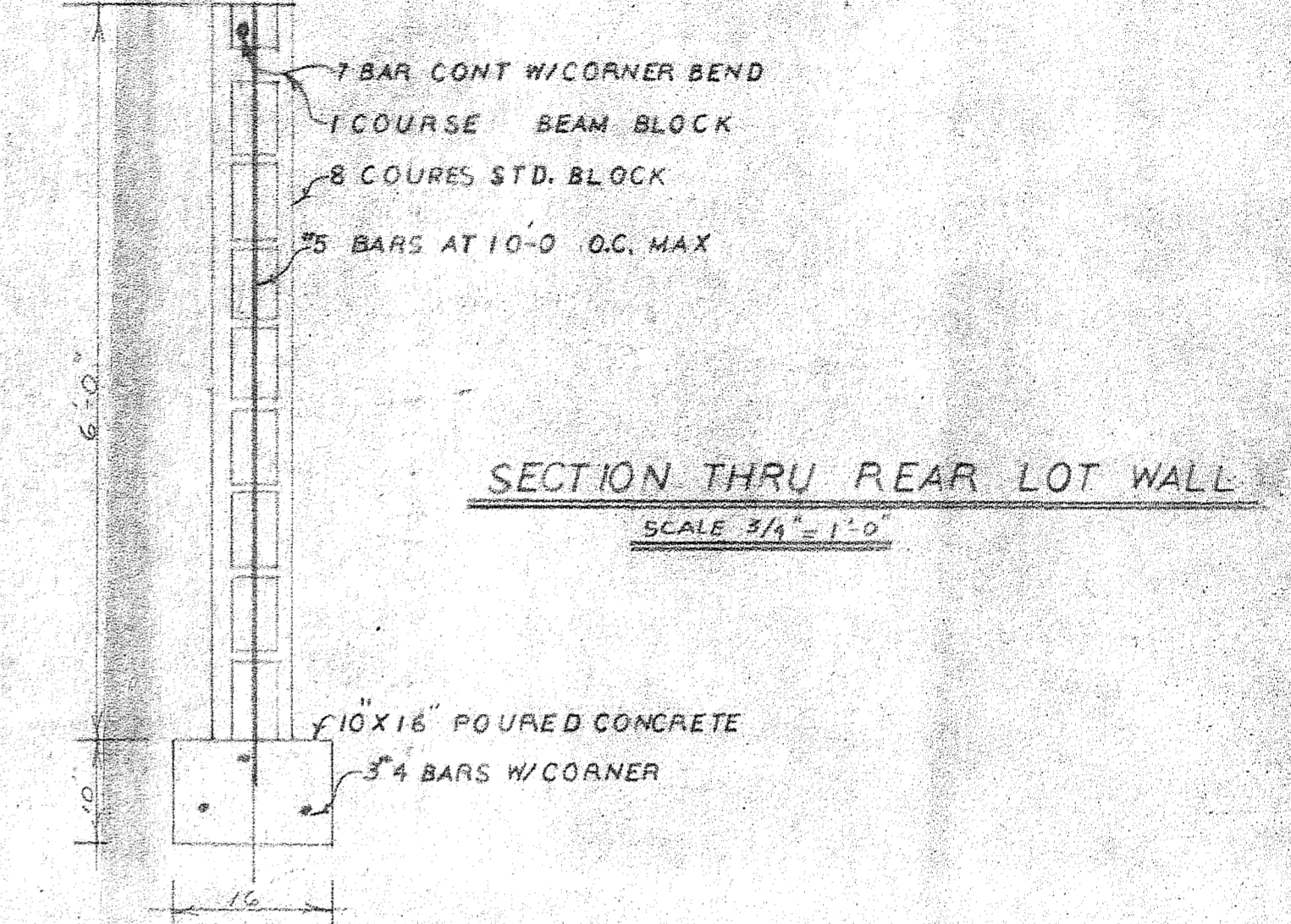

SECTION THRU REAR LOT WALL
SCALE 3/4" = 1'-0"

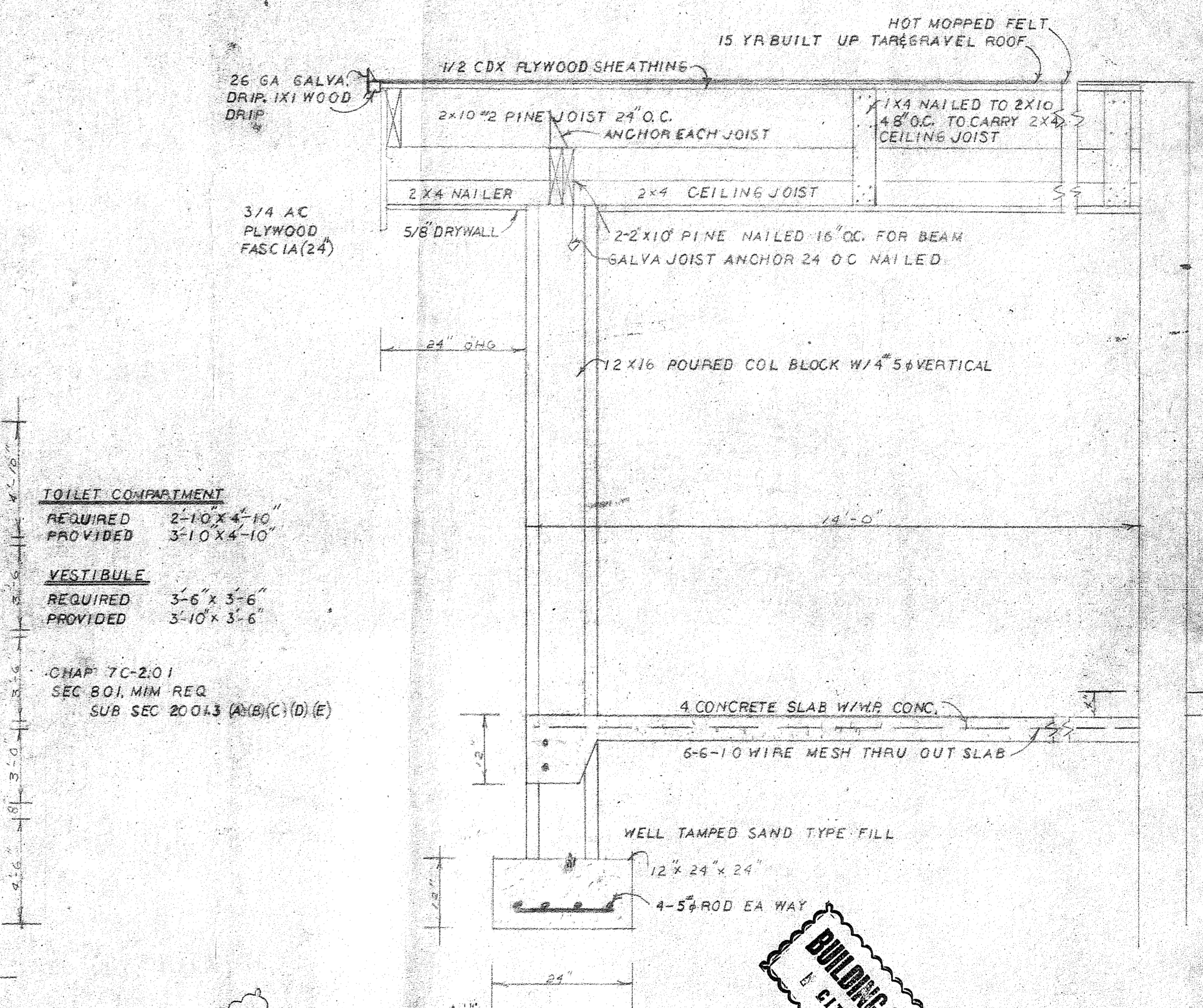

SECTION THRU PATIO
SCALE 3/4" = 1'-0"

ACCORDING TO CHAP 7C-2.01 SECTION 105.2 TITLE APPLICATION THE OWNER CERTIFY THAT THIS REMODELING WILL COST LESS THEN \$10,000

William J. Jones
OWNER

OWNER
DATE **7-31-72**

PERMIT NO. **DATE 7-31-72** DRAWINGS **2**
APPROVED BY THE BUILDING & ZONING DEPARTMENT CITY OF FORT PIERCE SUBJECT TO CONFORMANCE WITH ITS RULES AND REGULATIONS.
Director of Building & Zoning
DIRECTOR OF BUILDING & ZONING

ST. LUCIE COUNTY PLANNING DEPT.
FORT PIERCE, FLORIDA 34951

BUILDING & ZONING DEPARTMENT
CITY OF FT. PIERCE, FLORIDA

REVISIONS			REMODELING FOR LAWS FISH MARKET	
NO.	DATE	BY	2010 AVE D, FT. PIERCE, FLA.	
1			DRAWN BY	SCALE AS SHOWN
2			CHK'D	DATE 7/31/72
3			TRACED	DRAWING NO. 7241
4				
5				

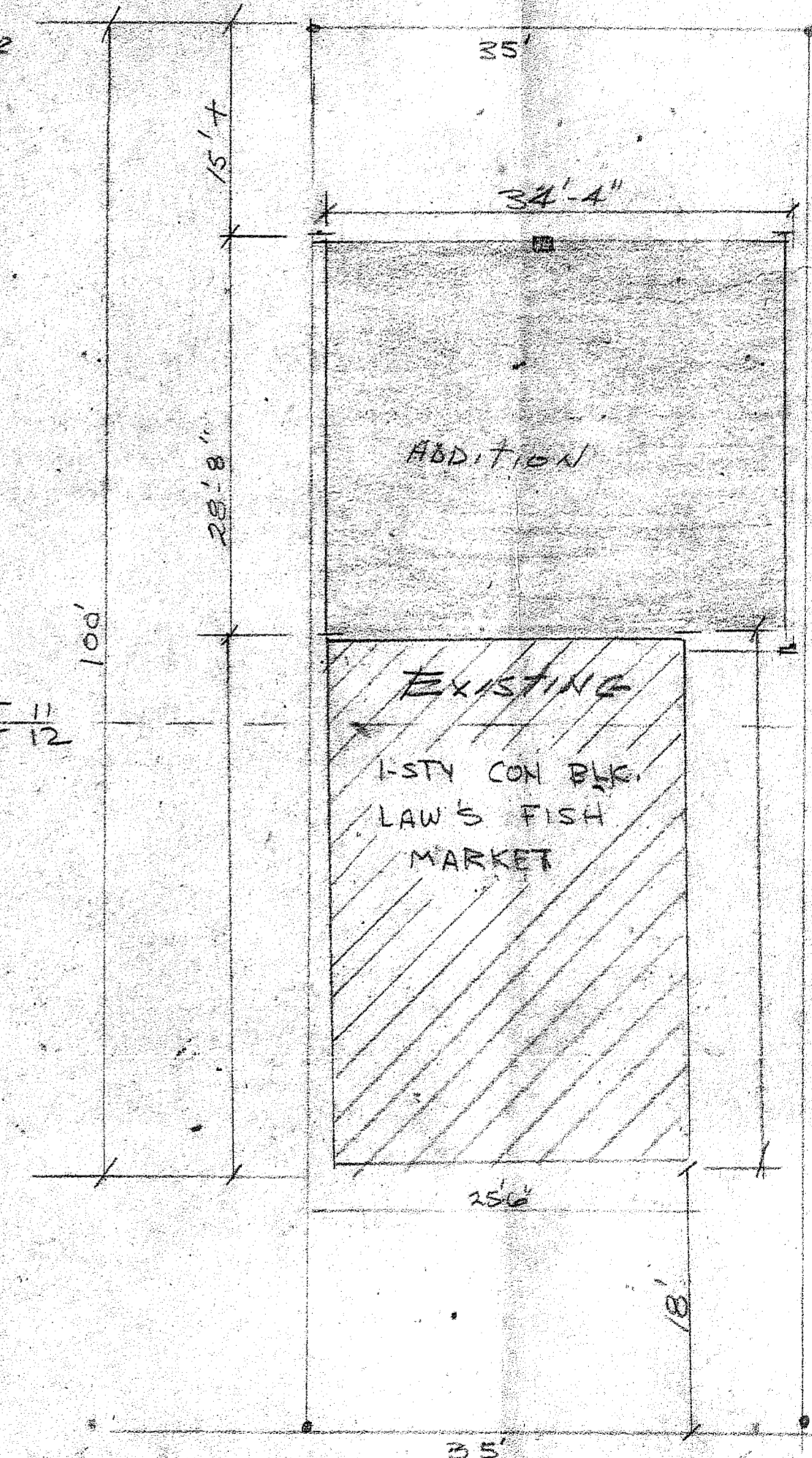
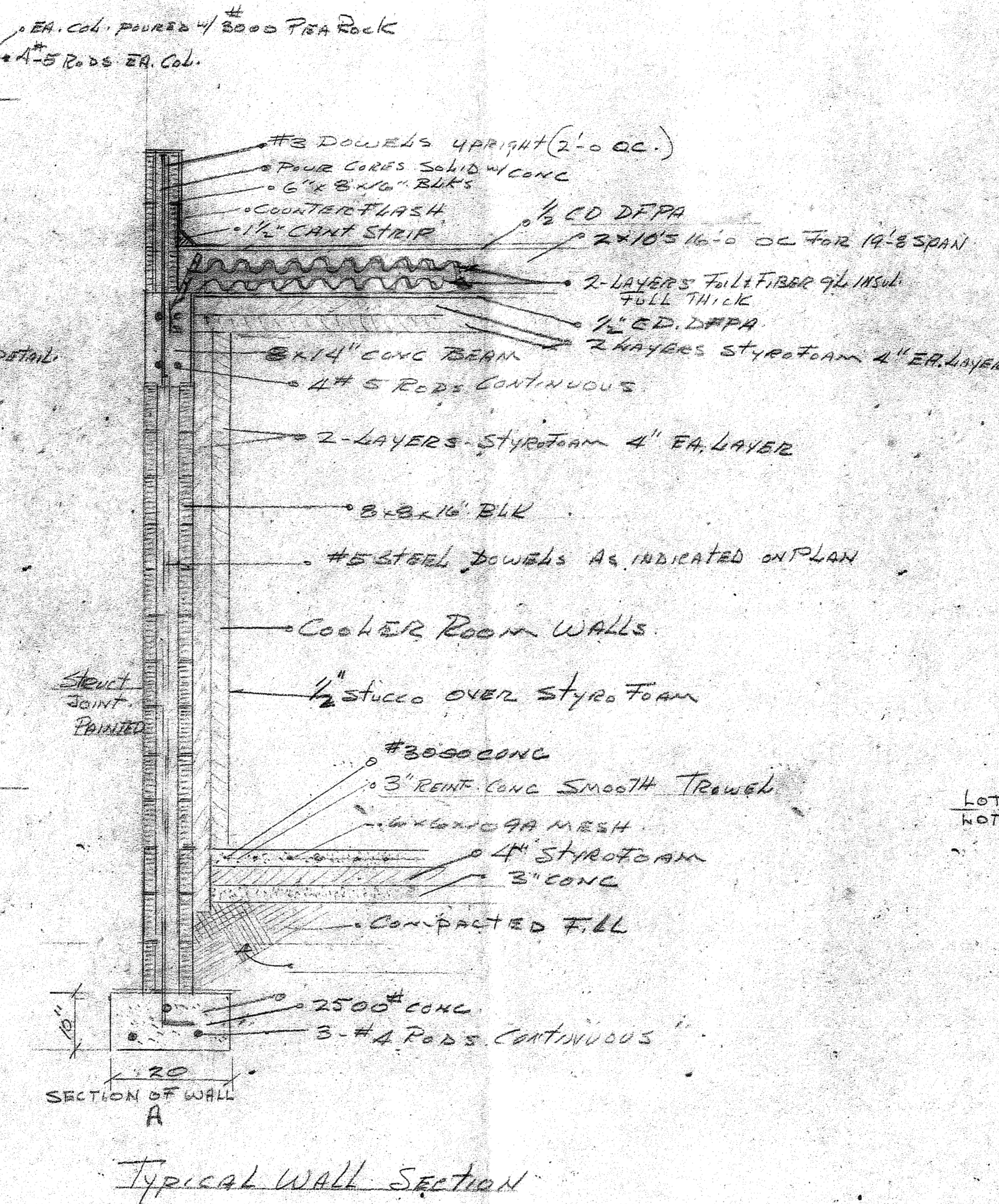
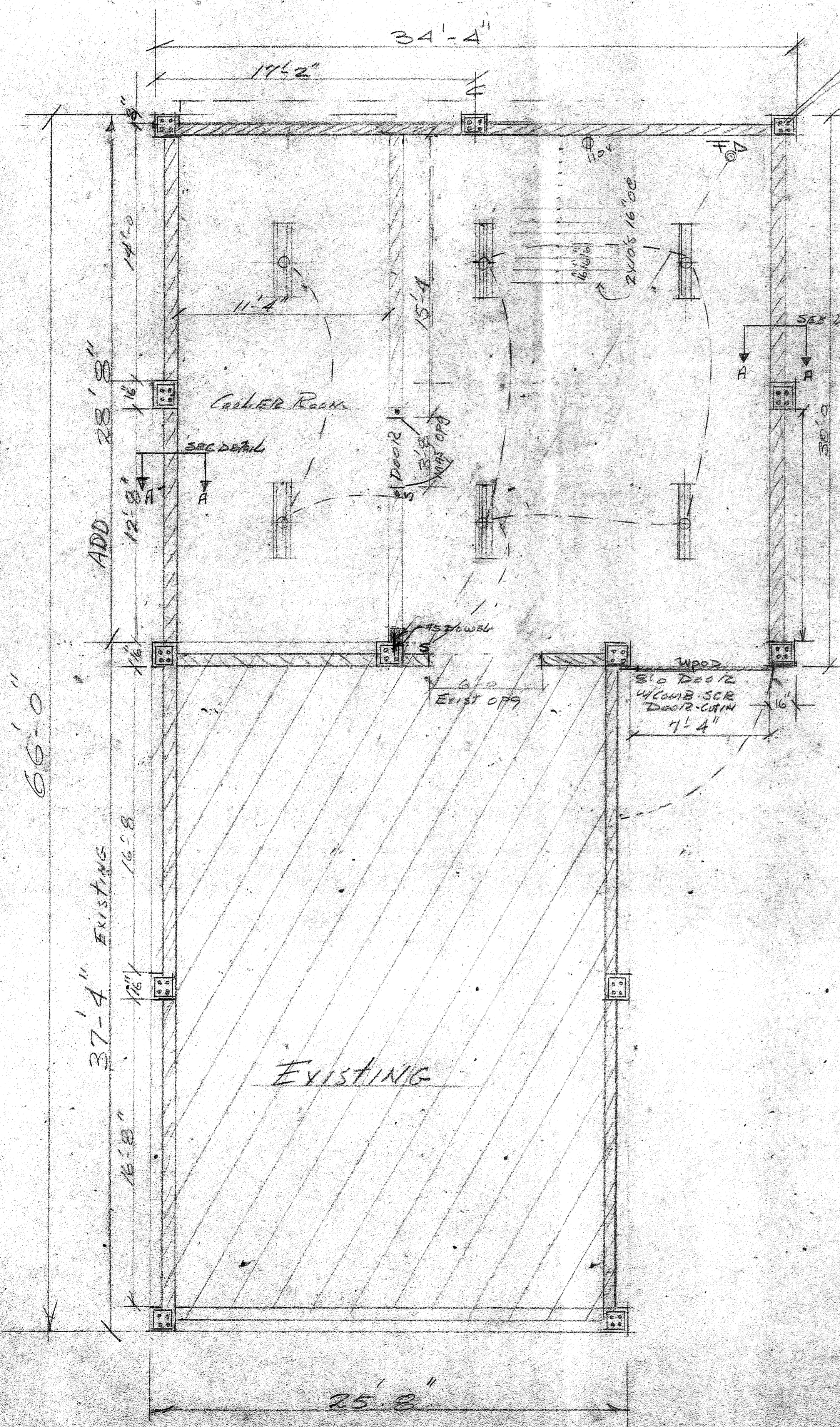

SCALE 1"=10'

SKETCH OF SURVEY
 THE WEST 35 FT OF THE E. 60 FT OF Lots
 11 & 12, Block J, ALAMANDA VISTA, AS RECORDED
 IN PLAT BOOK 85, PAGE 49, St. Lucie County FLA.

AVENUE "D" 60' R/W

PERMIT NO. _____ DATE 7-31-1970 DRAWINGS 1
 APPROVED BY THE BUILDING & ZONING DEPARTMENT CITY OF FORT
 PIERCE SUBJECT TO CONFORMANCE WITH ITS RULES AND REGULATIONS
 OK'd by F.W. [Signature]
 DIRECTOR OF BUILDING & ZONING

ADDITION TO LAW'S FISH MARKET
 ADDRESS 2010 AVE D
 FORT PIERCE FLA.
 CONTRACTOR: SCHEWANDORF BLDG'S INC.
 604 N. COCONUT AVE
 FORT PIERCE FLA.