

## Property Identification

Site Address: 416 N 9th ST  
Parcel ID: 2410-604-0084-000-1  
Account #: 23385  
Map ID: 24/10N  
Use Type: 0000  
Zoning: R4  
City/County: Fort Pierce

### Ownership

Divine Humanitarian Trust  
PO Box 277  
Williamston, MI 48895

### Legal Description

BENJ HOGG'S ADDN BLK E LOT 1 (MAP 24/10D) (OR 353-1616; 1048-1332; 1084-1887; 3317-2141)

### Current Values

Just/Market Value: \$3,000  
Assessed Value: \$3,000  
Exemptions: \$0  
Taxable Value: \$3,000  
Taxes for this parcel: SLC Tax Collector's Office   
Download TRIM for this parcel: [Download PDF](#)



### Total Areas

Finished/Under Air (SF): 0  
Gross Area (SF): 0  
Land Size (acres): 0.17  
Land Size (SF): 7,500

This information is believed to be correct at this time but it is subject to change and is not warranted.  
© Copyright 2016 Saint Lucie County Property Appraiser. All rights reserved.

## Property Identification

Site Address: N 9th ST  
Parcel ID: 2410-601-0048-000-8  
Account #: 23182  
Map ID: 24/10N  
Use Type: 0000  
Zoning: R4  
City/County: Fort Pierce

## Ownership

Divine Humanitarian Trust  
PO Box 277  
Williamston, MI 48895

## Legal Description

FEE AND MAY'S RE-S/D BLK C LOT 12 (MAP 24/10C) (OR 353-1616: 1048-1332; 1084-1887; 3317-2143)

## Current Values

Just/Market Value: \$3,000  
Assessed Value: \$3,000  
Exemptions: \$0  
Taxable Value: \$3,000  
Taxes for this parcel: SLC Tax Collector's Office   
Download TRIM for this parcel: [Download PDF](#)



## Total Areas

Finished/Under Air (SF): 0  
Gross Area (SF): 0  
Land Size (acres): 0.17  
Land Size (SF): 7,500

This information is believed to be correct at this time but it is subject to change and is not warranted.  
© Copyright 2016 Saint Lucie County Property Appraiser. All rights reserved.

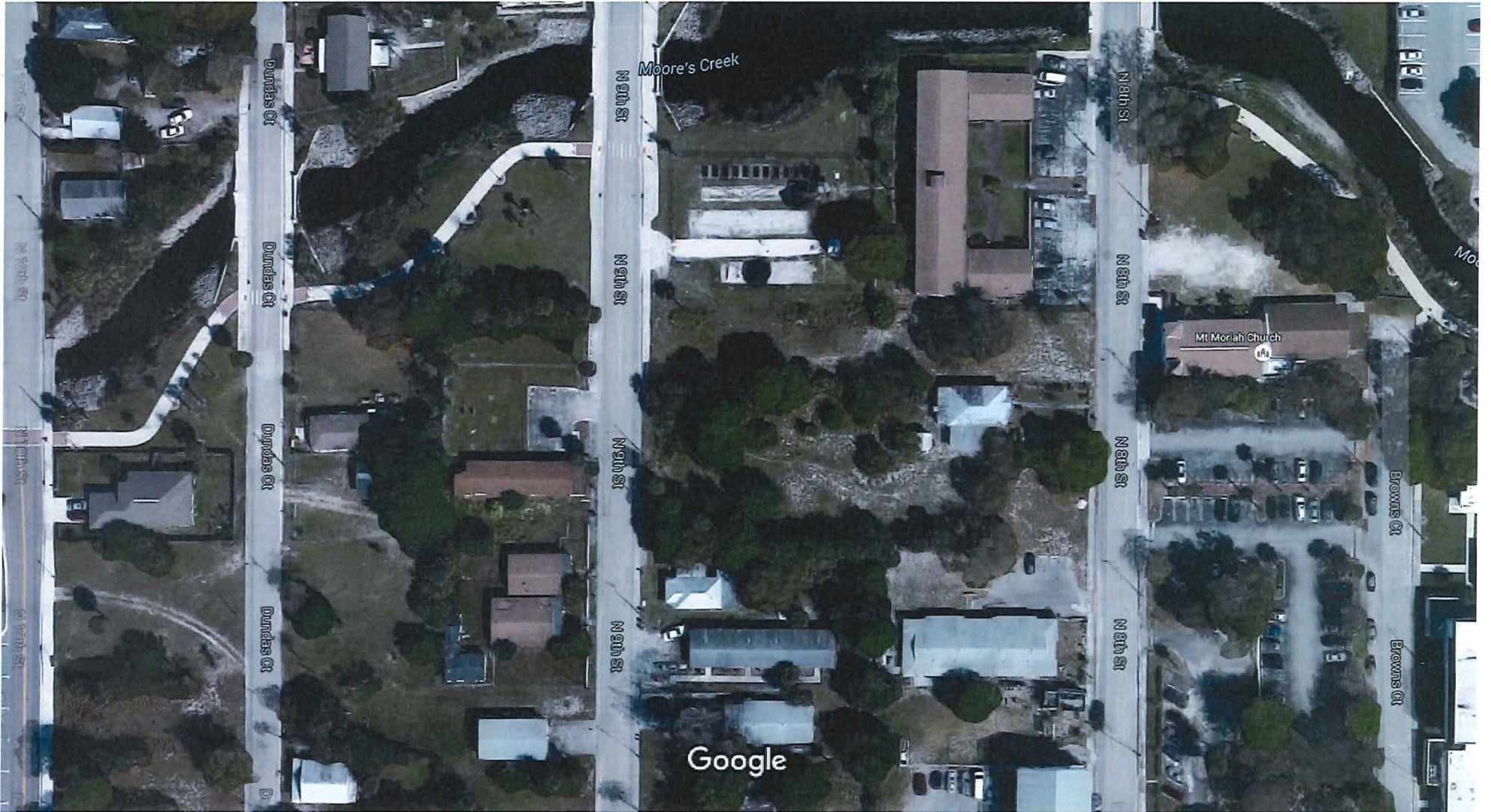

Imagery ©2016 Google, Map data ©2016 Google 50 ft