



# CITY OF FORT PIERCE

## PLANNING DEPARTMENT

REBECCA GROHALL, AICP, PLANNING DIRECTOR AND FPRA DIRECTOR  
 COMPREHENSIVE PLANNING ♦ DEVELOPMENT REVIEW  
 HISTORIC PRESERVATION ♦ URBAN DESIGN ♦ ZONING

### CERTIFICATE OF APPROPRIATENESS TO ALTER A DESIGNATED HISTORIC SITE

COA#16-36     HISTORIC PRESERVATION BOARD APPROVAL     ADMINISTRATIVE APPROVAL

Site address 512 S 9<sup>th</sup> Street

Contributing                       Non-Contributing                       Individually Designated

**SITE ALTERATIONS:**

Request	Conditions	Applicable Standards
Remove existing, shingle roof system and install a 26ga 5V Crimp metal roofing system.  Please see attached drawings.		Secretary of the Interior's Standards for Rehabilitation of Historic Properties, Standard 9.

**APPROVED:**

*Board Approval*

*Administrative Approval*

\_\_\_\_\_  
 Paul Samson, Chair                      Date  
 Historic Preservation Board

\_\_\_\_\_                      6/21/16  
 Maria Lewicka, AICP                      Date  
 Historic Preservation Planner

*This alteration meets the Secretary of the Interior's Standards for the Treatment of Historic Properties and the City of Fort Pierce Code of Ordinances.*

*Should you have any further questions or concerns, contact Maria Lewicka, Historic Preservation Planner, at (772) 467-3738 or via e-mail at [mlewicka@city-ftpierce.com](mailto:mlewicka@city-ftpierce.com).*

*Thank you for your efforts to preserve and redevelop historic Fort Pierce through your participation in the Certificate of Appropriateness Application process. Staff looks forward to working with you in the future to preserve and rehabilitate our historic neighborhoods and structures.*

Provided to:	Name/Address	Via
Owner	Elaine Thompkins 512 S 9 <sup>th</sup> Street Fort Pierce, FL 34950	E-Mail
Applicant/Representative	Ricardo Lara/Elite Roofing Solutions Inc. 812 SE Lincoln Avenue Stuart, FL 34994	E-Mail eliteroofers@aol.com
Other	Marc Meyers, CFP Building Official Kim West, CFP Building Department Susan Keller, CFP Building Department	E-Mail E-Mail E-Mail



Google earth





Classic  
Series  
Exposed  
Fastener  
System

EXCEPTIONAL QUALITY • MAXIMUM PERFORMANCE • EXTRAORDINARY SERVICE

# VMAX

## PREMIUM METAL ROOF SYSTEMS



### ELEVATING DESIGN FOR PEAK PERFORMANCE

One of the most economical and oldest profiles on the market today. Extreme value and performance makes this profile one of the most popular choices in metal roofing.

VMAX metal panel roof system is ideal for almost any style of roof and in many cases can be more cost effective than traditional architectural roof systems. VMAX classic features with a double “v” shaped rib and low profile style make this system the ultimate choice for enduring strength and classic appeal

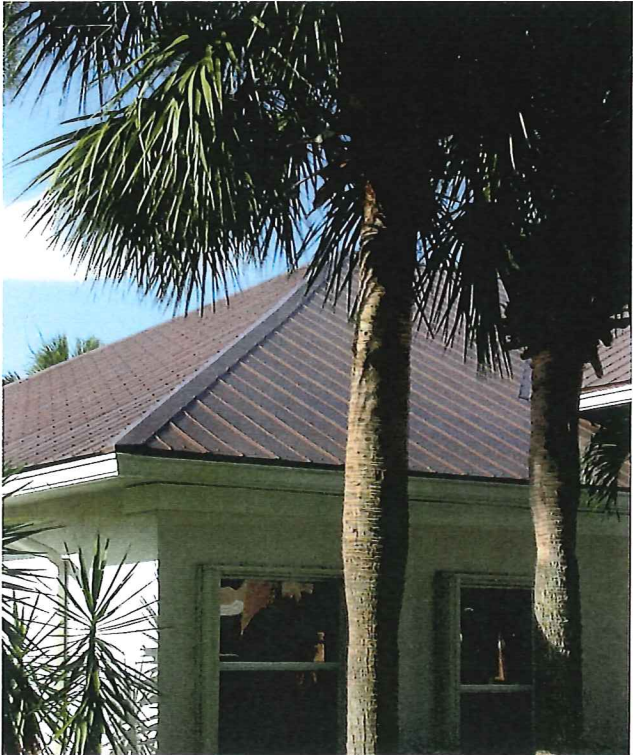

## PermaColor 3500 — Full Strength 70% Kynar 500®/Hylar 5000®

All colors available in Galvalume and Aluminum (.032", .040" & .050"). See your local sales representative for more information.



**SunNet Blue NEW**  
Matches SunNet BIPV Laminate



**Hartford Green**  
R 28.1 • E.9 • SRI 29.7



**Dark Bronze**  
R 29.1 • E.9 • SRI 31

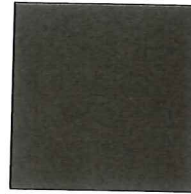

**Mansard Brown**  
R 31 • E.9 • SRI 33.4

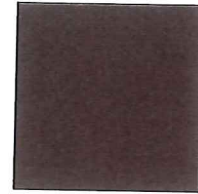

**Burgundy**  
R 35.4 • E.9 • SRI 39.2



**Royal Blue**  
R 28 • E.9 • SRI 29.6

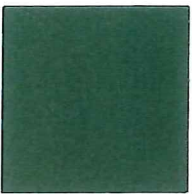

**Forest Green**  
R 28.7 • E.89 • SRI 30



**Matte Black**  
R 28.2 • E.9 • SRI 29.8

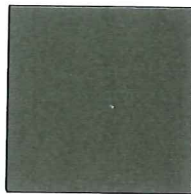

**Medium Bronze**  
R 32.3 • E.91 • SRI 35.6

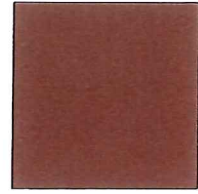

**Colonial Red**  
R 36.8 • E.9 • SRI 41



**Pacific Blue**  
R 28.5 • E.9 • SRI 30.1



**Everglade Moss**  
R 32 • E.9 • SRI 34.7

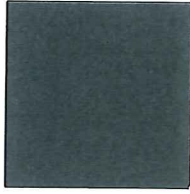

**Charcoal Gray**  
R 30.1 • E.9 • SRI 32.3

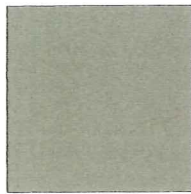

**Sierra Tan**  
R 35 • E.91 • SRI 39.1



**Deep Red**  
R 42 • E.91 • SRI 48.2



**Slate Blue**  
R 31 • E.91 • SRI 33.9

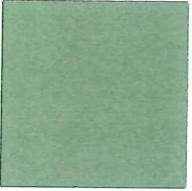

**Patina Green**  
R 39 • E.91 • SRI 44.3



**Slate Gray**  
R 40.3 • E.9 • SRI 45.6

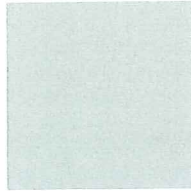

**Sandstone**  
R 51 • E.9 • SRI 59.8



**Terra Coita NEW**  
R 34.8 • E.89 • SRI 37.9



**Bone White**  
R 67 • E.9 • SRI 81.4

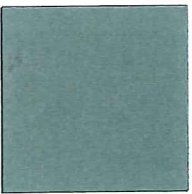

**Hemlock Green**  
R 28 • E.92 • SRI 30.4

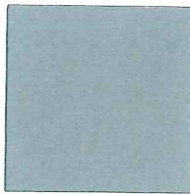

**Dove Gray**  
R 28 • E.9 • SRI 29.6

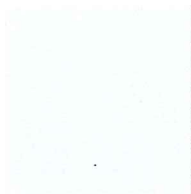

**Stone White**  
R 62.5 • E.9 • SRI 75.3

### PermaMetallics 3500\*



**Metallic Copper**  
R 43.8 • E.9 • SRI 50.2



**Champagne**  
R 38.4 • E.91 • SRI 43.5



**Preweathered Galvalume®**  
R 45.7 • E.91 • SRI 53.1

\*These are premium priced paint systems.

R - Denotes Reflectivity  
E - Denotes Emissivity  
SRI - Denotes Solar Reflective Index

Due to the limitations of printing processes, this color chart is not an accurate representation of our actual colors. Sample chips are available on request at no charge. Colors available as of 3/2009.



### Mill Finish



**Galvalume-Plus®**  
R 68 • E.10 • SRI 54.5

CALL ENGLERT FOR DETAILS  
1-800-ENGLERT