

na

334 S Ocean Dr
Exit Str



© 2016 Google
© 2016 Google
© 2016 INEGI
U.S. Dept. of State, Geoacrobator

Google Ea

11a

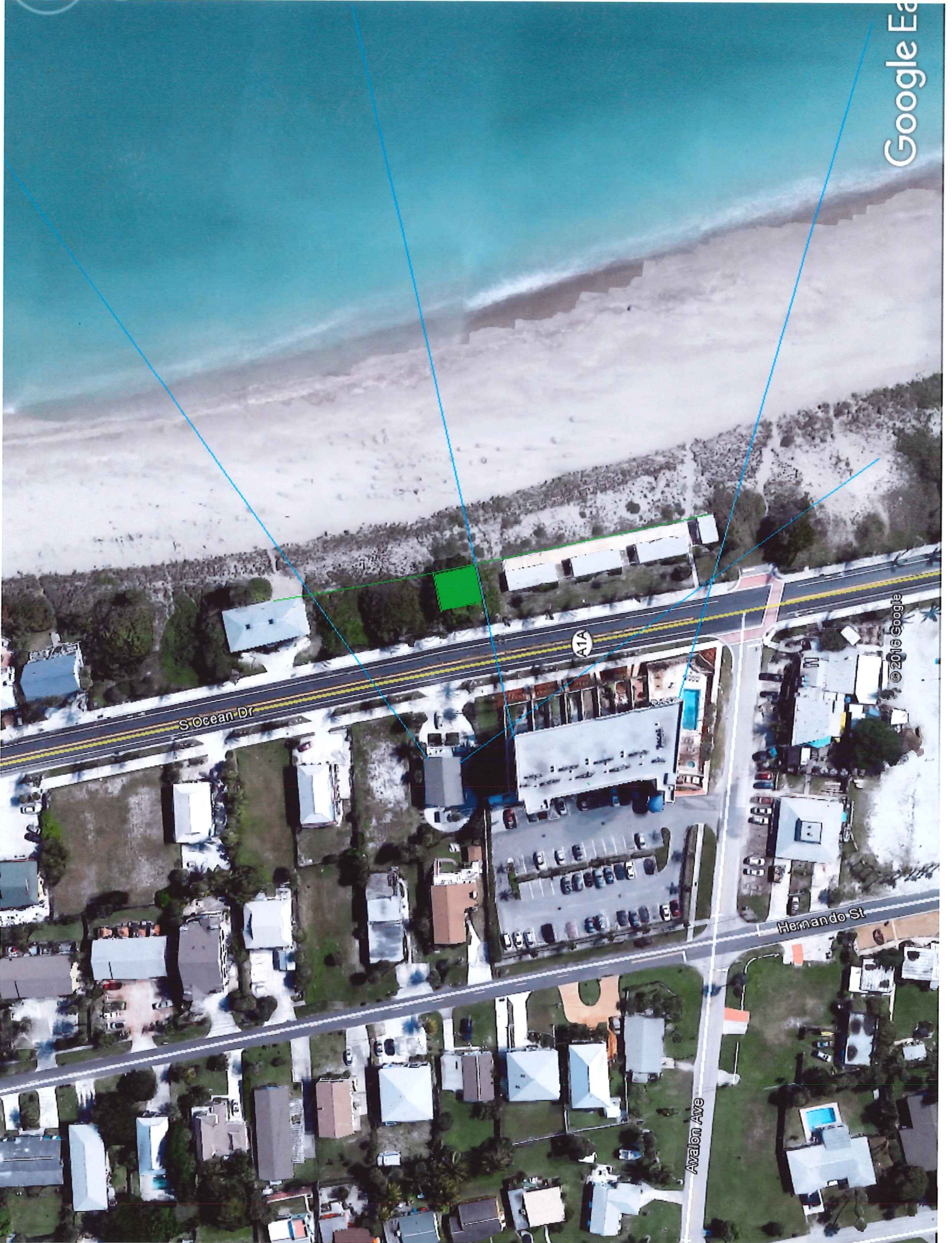

Google Earth

© 2016 Google



FRONT ELEVATIONS

DATE: 07
 PROJECT NO: 11a

PROPOSED OCEANFRONT RESIDENCE FOR:
MAXWELL RESIDENCE
 324 SOUTH OCEAN DRIVE
 FORT PIERCE, FL

**FRONT ELEVATION
 EXHIBIT**

SCHULKE, BITTLE & STODDARD, L.L.C.
 CIVIL & STRUCTURAL ENGINEERING • LAND PLANNING • ENVIRONMENTAL PERMITTING
 1717 INDIAN RIVER BLVD., SUITE 201, VERO BEACH, FLORIDA 32980
 TEL: 772-770-9622 FAX: 772-770-9626 EMAIL: info@schulkebittle.com

<small>THE ENGINEER OR ARCHITECT OF THE PROFESSION, BY SIGNING THESE PLANS, CERTIFIES THAT HE OR SHE IS A LICENSED PROFESSIONAL ENGINEER OR ARCHITECT IN THE STATE OF FLORIDA AND THAT HE OR SHE HAS PREPARED OR SUPERVISED THE PREPARATION OF THESE PLANS AND THAT HE OR SHE IS AWARE OF THE CONTENTS OF THESE PLANS AND THAT HE OR SHE IS NOT PROVIDING DESIGN SERVICES TO ANY OTHER PARTY WITHOUT THE WRITTEN CONSENT OF SCHULKE, BITTLE & STODDARD, L.L.C.</small>	DRAWING: 160910EMH1 DESIGNED: M.P.S. DRAWN: K.M.B. CHECKED: M.P.S. SCALE: 1"=5' DATE: 1/10/2017	MARK:	REVISION:	DATE:
--	--	-------	-----------	-------

11a



CCCL

Subject Site



Coastal Construction Control Line (CCCL)
South Ocean Drive

