

Michelle Franklin, CFA -- Saint Lucie County Property Appraiser -- All rights reserved.

Rtqrgrtv{ #f g p v h e c v q p

Site Address: 803 Parcel ID: 2410-709-0011- Account #: 23654 Sec/Town/Range:
 DELAWARE AVE 000-1 Use Type: 0100 10/35S/40E
 Map ID: 24/10S Zoning: C1 Jurisdiction: Fort Pierce

Q y p g t u j k r Ngicr# g u e t k r v k p
 Gary White OAKLAND PARK BLK 3 LOT 1 (MAP 24/10F) (OR 3085-
 Lisa White 742)
 1250 Shinn Rd
 Fort Pierce, FL 34945

Fwttg p v # k c r w g u K k u v t l e c r # k c r w g u # 0 { g c t

Just/Market:	Assessed:	Year	Just/Market	Assessed	Exemptions	Taxable
\$43,400	\$43,400	2016	\$43,400	\$43,400	\$0	\$43,400
\$0	\$43,400	2015	\$43,700	\$43,700	\$0	\$43,700
		2014	\$43,500	\$43,500	\$0	\$43,500

Uc r g # k k u v t {

Date	Book/Page	Sale Code	Deed	Grantor	Price
04-30-2009	3085 / 0742	0001	WD	Haugh,Leroy C	\$95,000
05-01-1978	0287 / 2348	XX00	CV		\$40,400
05-01-1974	0226 / 2908	XX00	CV		\$48,500

Rt l o c t { # e w k f l p i # p h t o c v k p
 Finished Area of this building: 1,298 SF
 Gross Area of this building: 1,742 SF

Exterior Data

View: Roof Cover: Metal Roof Structure: Hip Building Type: HD
 Year Built: 1925 Frame: Grade: D Effective Year: 1925
 Primary Wall: Wd Shingle Story Height: 1 Story No. Units: 1 Secondary Wall:

Interior Data

Bedrooms: 0 A/C %: 0% Electric: AVERAGE Primary Int Wall:
 Full Baths: 1 Heated %: 0% Heat Type: Avg Hgt/Floor: 0
 Half Baths: 0 Sprinkled %: N/A% Heat Fuel: Primary Floors: Carpet

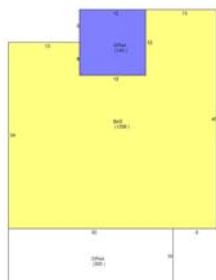

Vq v c n # t g c u

Finished/Under Air (SF):	2,812
Gross Area (SF):	3,268
Land Size (acres):	0.16
Land Size (SF):	7,020
Total Building Count:	2

U r g e l c r # f g c w t g u # p f # c t f # v g o u

Type Qty Units Year Blt

This information is believed to be correct at this time but it is subject to change and is not warranted.
 © Copyright 2017 Saint Lucie County Property Appraiser. All rights reserved.