

LEGAL DESCRIPTION
THIS IS NOT A SURVEY

A PARCEL OF LAND LYING IN SECTION 3, TOWNSHIP 35 SOUTH, RANGE 40 EAST, ST LUCIE COUNTY, FLORIDA AND BEING MORE PARTICULARLY DESCRIBED AS FOLLOWS:

BEGINNING AT THE NORTHWEST CORNER OF LOT 14 OF MELTONS RIVERVIEW SUBDIVISION AS RECORDED IN PLAT BOOK 9 AT PAGE 43, PUBLIC RECORDS OF ST LUCIE COUNTY, FLORIDA AND RUNNING THENCE NORTH 89°47'23" WEST ALONG A WESTERLY EXTENSION OF THE NORTH LINE OF SAID PLAT A DISTANCE OF 25.45' TO A POINT ON THE WEST LINE OF SECTION 3, TOWNSHIP 35 SOUTH, RANGE 40 EAST; THENCE NORTH 00°03'05" WEST ALONG SAID SECTION LINE A DISTANCE OF 198.43' TO THE SOUTHEAST CORNER OF A PARCEL OF LAND DESCRIBED BY DEED RECORDED IN OFFICIAL RECORDS BOOK 1882 AT PAGE 478, PUBLIC RECORDS OF SAID ST. LUCIE COUNTY, FLORIDA; THENCE NORTH 00°03'05" WEST ALONG THE EASTERLY BOUNDS OF SAID CONVEYANCE, BEING ALSO THE WEST LINE OF SAID SECTION 3, A DISTANCE OF 186.31 FEET TO A POINT ON THE SOUTHERLY RIGHT-OF-WAY OF AVENUE "O"; THENCE EASTERLY ALONG A CURVE TO THE LEFT OF RADIUS 602.96', CENTRAL ANGLE 02°28'39", AN ARC LENGTH OF 26.07' TO A POINT LOCATED SOUTH 77°32'36" EAST (CHORD BEARING) A CHORD DISTANCE OF 18.75' TO THE NORTHWEST DESCRIBED POINT; THENCE SOUTH 00°03'05" EAST A DISTANCE OF 18.75' TO THE NORTHWEST CORNER OF A PARCEL OF LAND DESCRIBED BY DEED RECORDED IN OFFICIAL RECORDS BOOK 1848 AT PAGE 2087, PUBLIC RECORDS OF SAID ST. LUCIE COUNTY, FLORIDA; THENCE SOUTH 00°03'05" EAST ALONG THE WESTERLY BOUNDS OF THE CONVEYANCE LAST ABOVE MENTIONED A DISTANCE OF 360.46' TO THE POINT OF BEGINNING.

CONTAINING 0.223 ACRE OF LAND, MORE OR LESS.

ROBERT N. JOHNSON
Professional Surveyor & Mapper
Florida Certificate No. 6540

DATE

12/17/2016

Sheet 1 of 2

DESCRIPTION
OF
NORTH 10th STREET
FOR BLUE WATER LLC

File: 16-088.001
Date: 12-06-2016
Tech: BKH



CULPEPPER & TERPENING, INC
CONSULTING ENGINEERS | LAND SURVEYORS
2980 SOUTH 25th STREET • FORT PIERCE, FLORIDA 34981
PHONE 772-464-3537 • FAX 772-464-9497 • www.ct-eng.com
151 SW FLAGLER AVENUE • STUART, FLORIDA 34994
PHONE 772-220-3376 • FAX 772-464-9497 • www.ct-eng.com
STATE OF FLORIDA CERTIFICATION No. 11-436

**SKETCH TO ACCOMPANY
LEGAL DESCRIPTION
THIS IS NOT A SURVEY**

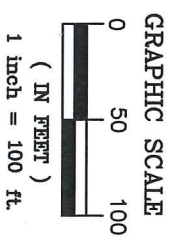
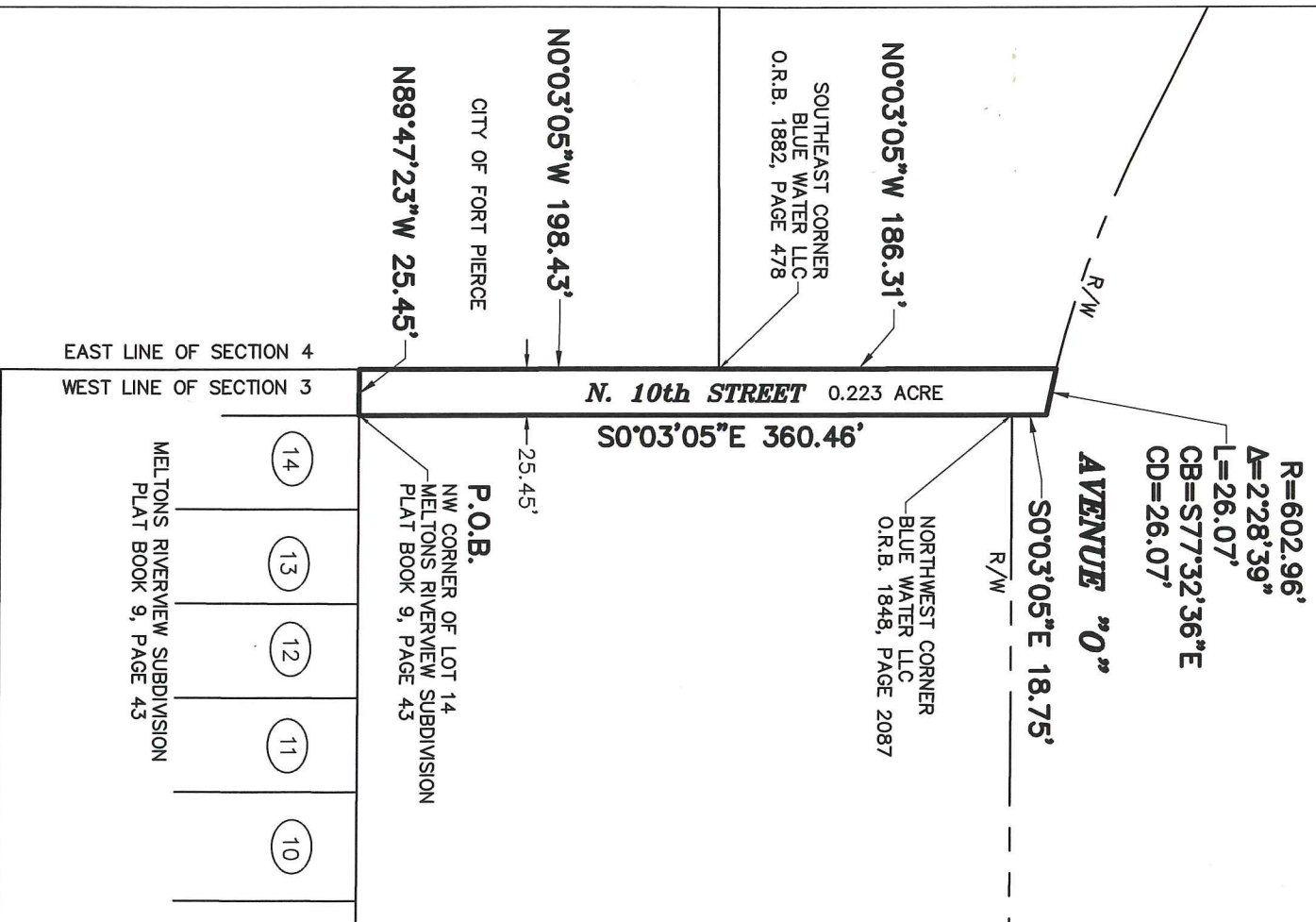

- LEGEND:**
- CB = CHORD BEARING
 - CD = CHORD DISTANCE
 - Δ = DELTA ANGLE
 - L = ARC LENGTH
 - O.R.B. = OFFICIAL RECORDS BOOK
 - P.O.B. = POINT OF BEGINNING
 - R = RADIUS
 - R/W = RIGHT-OF-WAY

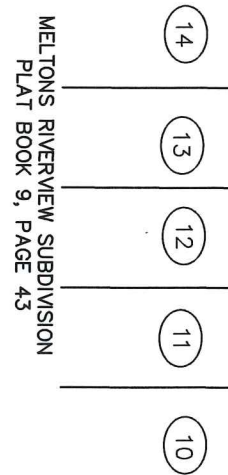

**SKETCH
OF
NORTH 10th STREET
FOR BLUE WATER LLC**

File: 16-088.001
Date: 12-06-2016
Tech: BKH



CULPEPPER & TERPENING, INC
CONSULTING ENGINEERS | LAND SURVEYORS
2980 SOUTH 25th STREET • FORT PIERCE, FLORIDA 34981
PHONE: 772-464-3537 • FAX: 772-464-4997 • www.c-t-eng.com
151 SW FLAGLER AVENUE • STUART, FLORIDA 34994
PHONE: 772-220-3376 • FAX: 772-464-4997 • www.c-t-eng.com
STATE OF FLORIDA CERTIFICATION No. LB-758