

Michelle Franklin, CFA -- Saint Lucie County Property Appraiser -- All rights reserved.

Building Information

Finished/Under Air Area: 1,298 SF
Gross Total Area: 2,570 SF

Exterior Data

Building Type:	XT48	Grade:	T48A
Year Built:	1989	Effective Year:	1989
No. Units:	1	Story Height:	3 Story
Roof Cover:	Dim Shingle	Roof Structure:	Gable
Primary Wall:	CB Stucco	Secondary Wall:	Hardi Plank
View:		Frame:	

Interior Data

Bedrooms:	2	Full Baths:	2
Primary Int Wall:	Drywall	Half Baths:	0
Primary Floors:	Carpet	Avg Hgt/Floor:	0
Heat Type:	FredHotAir	Heat Fuel:	ELEC
Heated %:	100%	A/C %:	100%
Electric:	MAXIMUM	Interior Sprinkler %:	0%

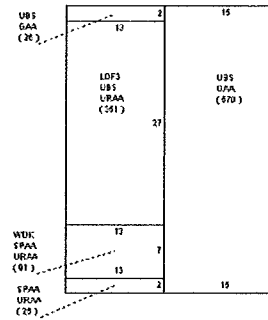
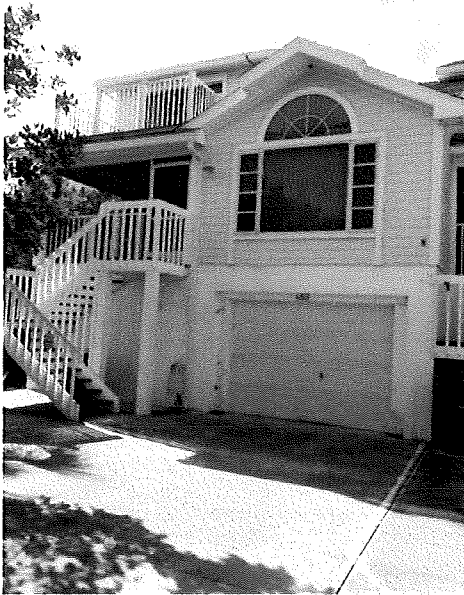

Sketch Area Legend

Sub Area	Description	Area	Fin. Area	Perimeter
GAA	Garage Attached Average	596	0	136
LOF3	LOFT AT 30% OF BASE (GOOD QUALITY)	351	351	80
SPAA	Screen Porch Attached Average	117	0	70
UBS	UPPER BASE AREA/+1	947	947	216
URAA	Utility Room Attached Average	468	0	150
WDK	WOOD DECK	91	0	40

This information is believed to be correct at this time but it is subject to change and is not warranted.
 © Copyright 2017 Saint Lucie County Property Appraiser. All rights reserved.