

Michelle Franklin, CFA -- Saint Lucie County Property Appraiser -- All rights reserved.

Building Information

Finished/Under Air Area: 1,248 SF
Gross Total Area: 1,414 SF

Exterior Data

Building Type:	XT36	Grade:	T36B
Year Built:	1984	Effective Year:	1984
No. Units:	1	Story Height:	2 Story
Roof Cover:		Roof Structure:	Gable
Primary Wall:	CB Stucco	Secondary Wall:	
View:		Frame:	

Interior Data

Bedrooms:	2	Full Baths:	1
Primary Int Wall:		Half Baths:	1
Primary Floors:		Avg Hgt/Floor:	0
Heat Type:		Heat Fuel:	
Heated %:	N/A%	A/C %:	0%
Electric:		Interior Sprinkler %:	0%

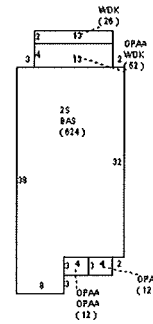
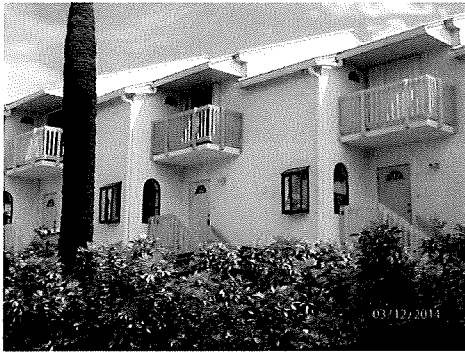

Sketch Area Legend

Sub Area	Description	Area	Fin. Area	Perimeter
2S	ONE FULL STORY OVER BASE (TOTAL 2 FLOORS)	624	624	112
BAS	BASE AREA	624	624	112
OPAA	Open Porch Attached Average	88	0	76
WDK	WOOD DECK	78	0	64

This information is believed to be correct at this time but it is subject to change and is not warranted.
 © Copyright 2017 Saint Lucie County Property Appraiser. All rights reserved.

