

BINNEY DRIVE  
(60' R/W)  
22' ASPHALT ROADWAY

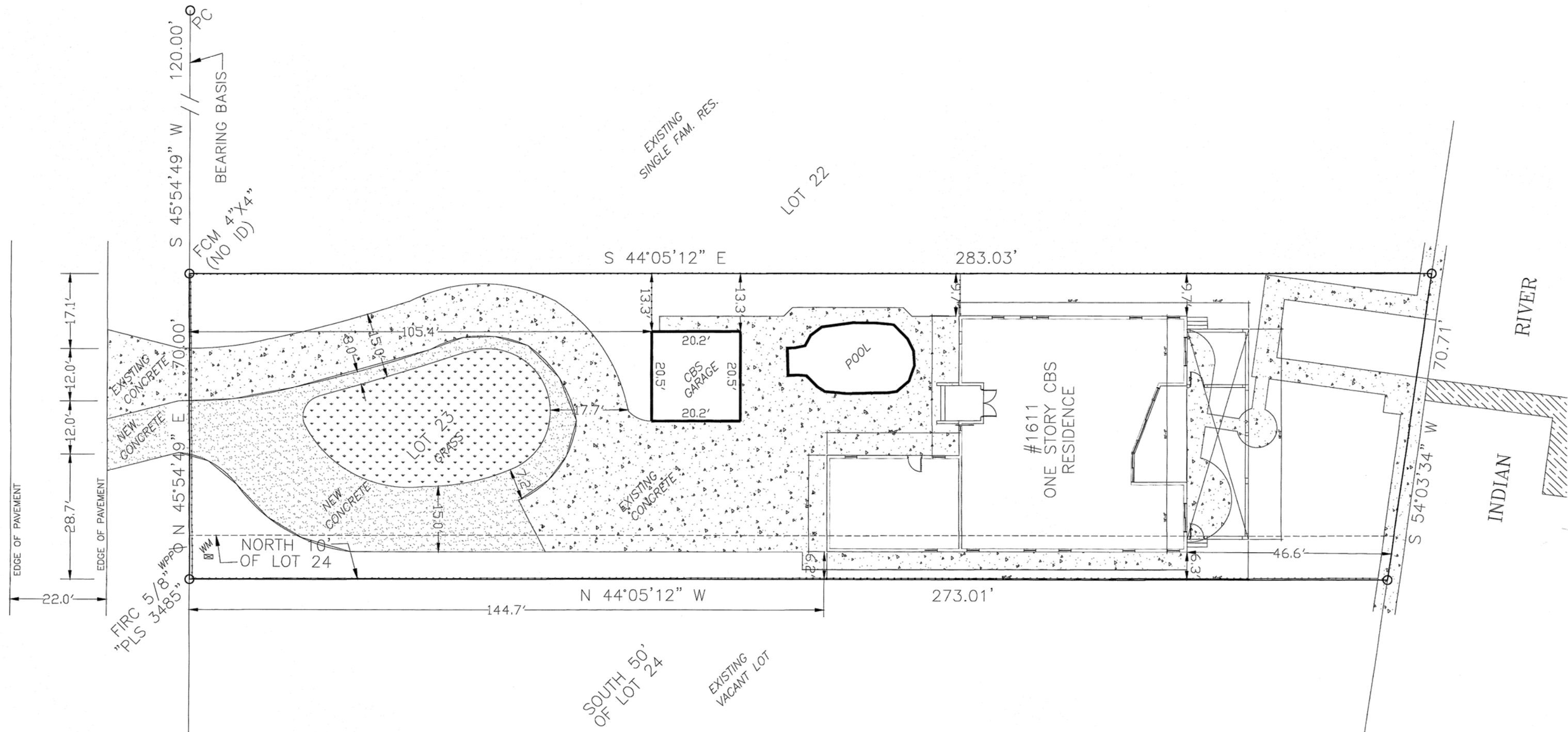

# PROPOSED COVERED PATIO SITE PLAN

LEGAL DESCRIPTION:

LOT 23 AND THE NORTHERLY 10 FEET OF LOT 24, BLOCK 12, REVISED MAP FORT PIERCE BEACH, ACCORDING TO THE PLAT THEREOF, RECORDED IN PLAT BOOK 8, PAGE(S) 29 OF THE PUBLIC RECORDS OF ST. LUCIE COUNTY, FLORIDA

PARCEL ID NUMBER: 2401-501-0213-000/1

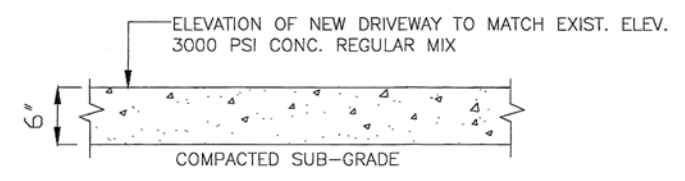

NEW DRIVEWAY SECTION

STFVF & PAM EATON RESIDENCE  
1611 BINNEY DR. FT. PIERCE, FL 34949  
407-466-8989