

Michelle Franklin, CFA -- Saint Lucie County Property Appraiser -- All rights reserved.

### Property Identification

Site Address: 803 DELAWARE AVE Map ID: 24/10S	Parcel ID: 2410-709-0011- 000-1 Zoning: C1	Account #: 23654  Use Type: 0100	Sec/Town/Range: 10/35S/40E Jurisdiction: Fort Pierce
---	--	--	--

### Ownership

Gary White  
Lisa White  
1250 Shinn Rd  
Fort Pierce, FL 34945

### Legal Description

OAKLAND PARK BLK 3 LOT 1 (MAP 24/10F) (OR 3085-742)

### Current Values

Just/Market: \$43,400	Assessed: \$43,400
Exemptions: \$0	Taxable: \$43,400

### Historical Values 3-year

Year	Just/Market	Assessed	Exemptions	Taxable
2016	\$43,400	\$43,400	\$0	\$43,400
2015	\$43,700	\$43,700	\$0	\$43,700
2014	\$43,500	\$43,500	\$0	\$43,500

### Sale History

Date	Book/Page	Sale Code	Deed	Grantor	Price
04-30-2009	3085 / 0742	0001	WD	Haugh,Leroy C	\$95,000
05-01-1978	0287 / 2348	XX00	CV		\$40,400
05-01-1974	0226 / 2908	XX00	CV		\$48,500

### Primary Building Information

Finished Area of this building: 1,298 SF  
Gross Area of this building: 1,742 SF

#### Exterior Data

View:	Roof Cover: Metal	Roof Structure: Hip	Building Type: HD
Year Built: 1925	Frame:	Grade: D	Effective Year: 1925
Primary Wall: Wd Shingle	Story Height: 1 Story	No. Units: 1	Secondary Wall:

#### Interior Data

Bedrooms: 0	A/C %: 0%	Electric: AVERAGE	Primary Int Wall:
Full Baths: 1	Heated %: 0%	Heat Type:	Avg Hgt/Floor: 0
Half Baths: 0	Sprinkled %: N/A%	Heat Fuel:	Primary Floors: Carpet

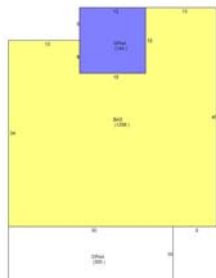

### Total Areas

Finished/Under Air (SF):	2,812
Gross Area (SF):	3,268
Land Size (acres):	0.16
Land Size (SF):	7,020
Total Building Count:	2

### Special Features and Yard Items

Type	Qty	Units	Year Blt
------	-----	-------	----------

This information is believed to be correct at this time but it is subject to change and is not warranted.  
© Copyright 2017 Saint Lucie County Property Appraiser. All rights reserved.