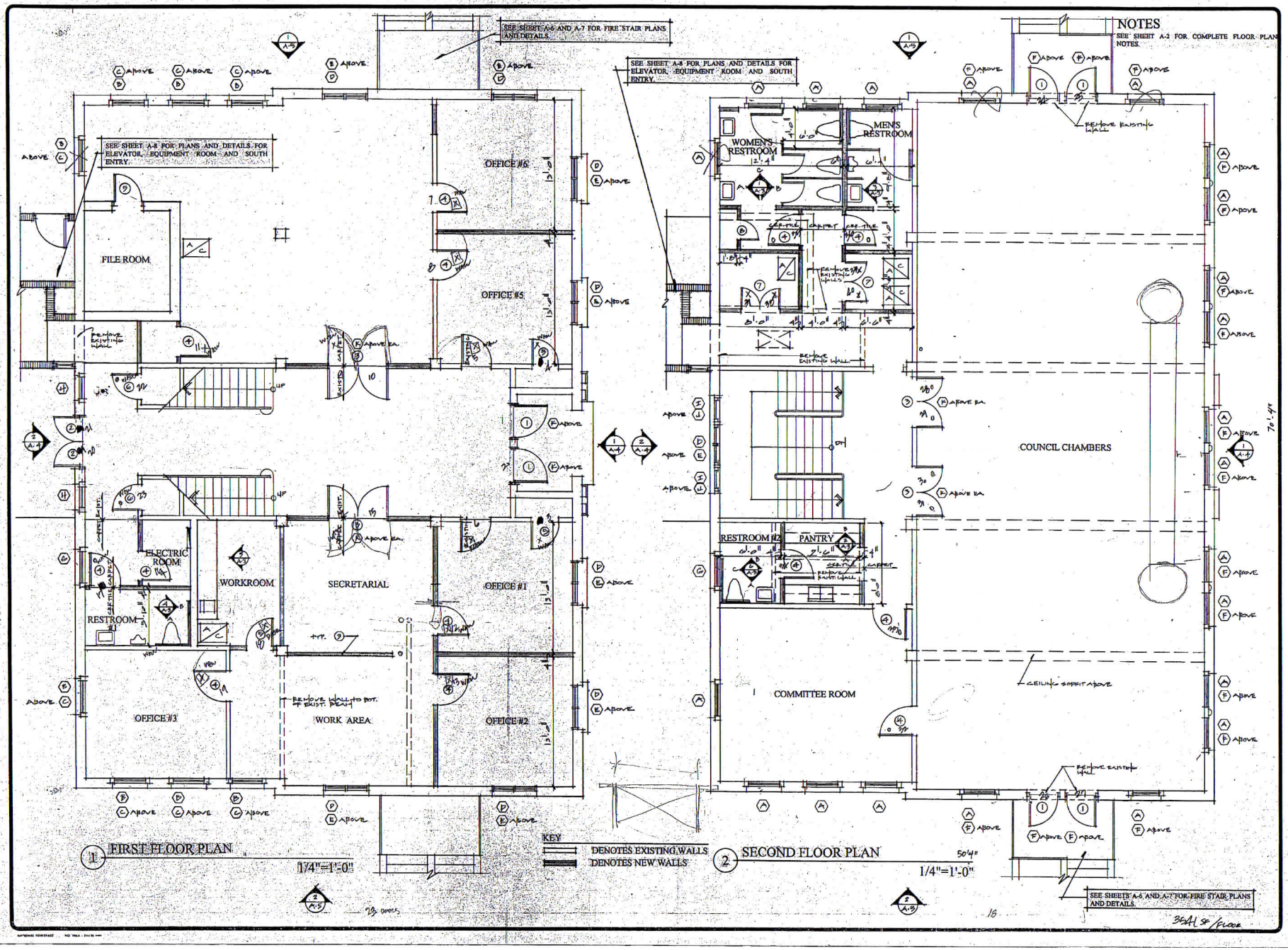

NOTES

SEE SHEET A-2 FOR COMPLETE FLOOR PLAN NOTES.

REVISIONS	BY

WILLIAM P. PLATTS - ARCHITECT
ROBERT TERRY, JR. - ARCHITECT
3640 NORTH MILTON ROAD, FT. PIERCE, FL. 34946
PHONE 407-461-3311/ FAX 407-461-2691/FL.REG. #13262 & #2451

HISTORICAL RENOVATION OF CITY HALL

AVENUE A
FT. PIERCE, FLORIDA

DRAWN	
CHECKED	
DATE	
SCALE	
JOB NO.	
SHEET	A-1
OF	SHEETS