



CITY OF FORT PIERCE, FLORIDA
 BUILDING DEPARTMENT
 APPLICATION FOR BUILDING PERMIT
 (772) 467-3529 or 467-3724 FAX (772) 467-3849

Permit # 17-3741
 FBC 2014(5th edition)
 PIN # 278415

*Property Address 5100 Keechobee Rd Date 12/8/17 # of plans submitted 2 * # of CD's submitted _____

Parcel ID# 241960200020004 Phone # (479) 204-2501 Fax # ()
 (Located on your tax bill) Email Address _____ Cell # ()

*Owner Name Wal-Mart Stores *Owner Address 508 SW 8th St. Bentonville, AR 72712
East, LP

Type of permit Building Permit *Valuation \$ 15,000.00

*Description of Work Installing 2-400 gallon, 1-700 gallon, and 1-200 gallon and 25 gallon above ground storage tanks

Architect: _____ Phone () _____ Fax () _____

Email Address N/A

Engineer: _____ Phone () _____ Fax () _____

Email Address _____

*CONTRACTOR/APPLICANT INFORMATION: City License # _____ State License # _____

Company Name United Installers, LLC Qualifier Joshua Reynolds

Address 2112 Burt Rd. City/State Douglasville, GA Zip 30135

Phone # (770) 694-6962 Fax # (770) 575-1094 Cell # (770) 694-6962

Email Address tanks@unitedinstallersplumbing.com

SUBCONTRACTORS: See Subcontractor Verification Sheet. It may be Required to accompany this application

Occupancy _____ Construction Type _____ # of Units _____ # of Stories _____

Sq. Ft. Conditioned Space _____ Total Sq. Ft. _____

Is the property located in a Special Flood Hazard Area (floodplain) per the current Flood Insurance Rate Map (FIRM)

Yes No

If Yes, the applicant must include certified elevation information on a FEMA NFIP Elevation Certificate.

I understand that no building may be occupied until a Certificate of Occupancy/Certificate of Completion has been issued after final inspection by the Building Department and full compliance with the building code, city and state ordinances and other applicable rules and regulations. I am also verifying that all sets of plans submitted are identical.

Signature of Applicant [Signature]
 State of Georgia, County of Douglas

Signature of Property Owner [Signature]
 State of Arkansas, County of Benton

Affirmed to and subscribed before me this 15th

Affirmed to and subscribed before me this Dec. 14

December, 2017, by Kristen Carter
 personally known to me or who has produced
 as identification. State ID

2017, by _____
 personally known to me or who has produced
 as identification. State ID

Notary Signature: _____

Notary Signature: [Signature]

Notary (print name) _____

Notary (print name) Deidra Williams

Construction documents must accompany this application. The Florida energy code submitted becomes an integral part of this plan and must pass final inspection. "Notice: In addition to the requirements of this permit, there may be additional restrictions applicable to this property that may be found in the public record of this county, and there may be additional permits required from other governmental entities such as waste management district, state agencies, or federal agencies." SIGNATURE OF THE APPLICANT MUST BE NOTARIZED. If owner builder, applicant must sign in person. BUILDING PERMIT includes: Building, Electrical, Plumbing, Mechanical, and Sewer only. All other trades require separate permits.

*Required Information

Asbestos compliance: It is the owner's or operator's responsibility to comply with section 469.003, Florida Statutes, and to notify the Department of Environmental Protection of his or her intentions to remove asbestos, when applicable, in accordance with state and federal law.

FEES: * See the break Down Fee Sheet

Total Fees Due \$ _____

Remarks _____

Reviewed by _____ Date _____ Final Check _____ Date _____

OFFICE USE ONLY

PL 25 / 105.00
 RT 30 / 105.00
 110.05

RECEIVED
 DEC 19 2017
 Building Department

OFFICIAL SEAL
 DEIDRA WILLIAMS
 BENTON COUNTY
 NOTARY PUBLIC - ARKANSAS
 MY COMMISSION EXP. JUNE 2, 2024
 COMMISSION # 12399654

Walmart 973
5100 Okeechobee Road
Ft Pierce, Florida

Storage Tank Replacement Project

Purpose of Tanks:

Tanks are used to store bulk oil in the Automotive Center

General Scope of Work:

Replace Existing Small Aboveground Oil Tanks with same or smaller size

Scope of Work:

- 1) Disconnect (at tanks) the vent lines which vent to outside building
- 2) Disconnect (at tanks) product supply piping and air lines
- 3) Move existing tanks (4) from their current positions to staging area/s
- 4) Position new tanks (4) where the existing tanks were
- 5) Transfer any remaining product from old tanks to the new tanks
- 6) Re-Make existing connections at immediate tank areas
* vent lines, air lines and product lines
- 7) Install tank equipment (Overfill valve, emergency vents, etc.)
- 8) Air Test tank/s as required
- 9) Remove and replace the DIY Tank free standing 200 gallon tank

Tank Schedule:

Remove	Replace With a New
800 Gallon Used Oil	700 Gallon Used Oil
400 Gallon New Oil	400 Gallon New Oil
400 Gallon New Oil	400 Gallon New Oil
200 Gallon Used Oil	200 Gallon Used Oil
25 Gallon Used Oil	25 Gallon Used Oil

Note:

This project involves replacement of existing tanks with same kind and size or smaller, thus it does not involve any new design, structural work or sub-trade work. It is a Maintenance Item.

Walmart Supercenter #973
5100 Okeechobee Road
Fort Pierce, FL 34947
St. Lucie County

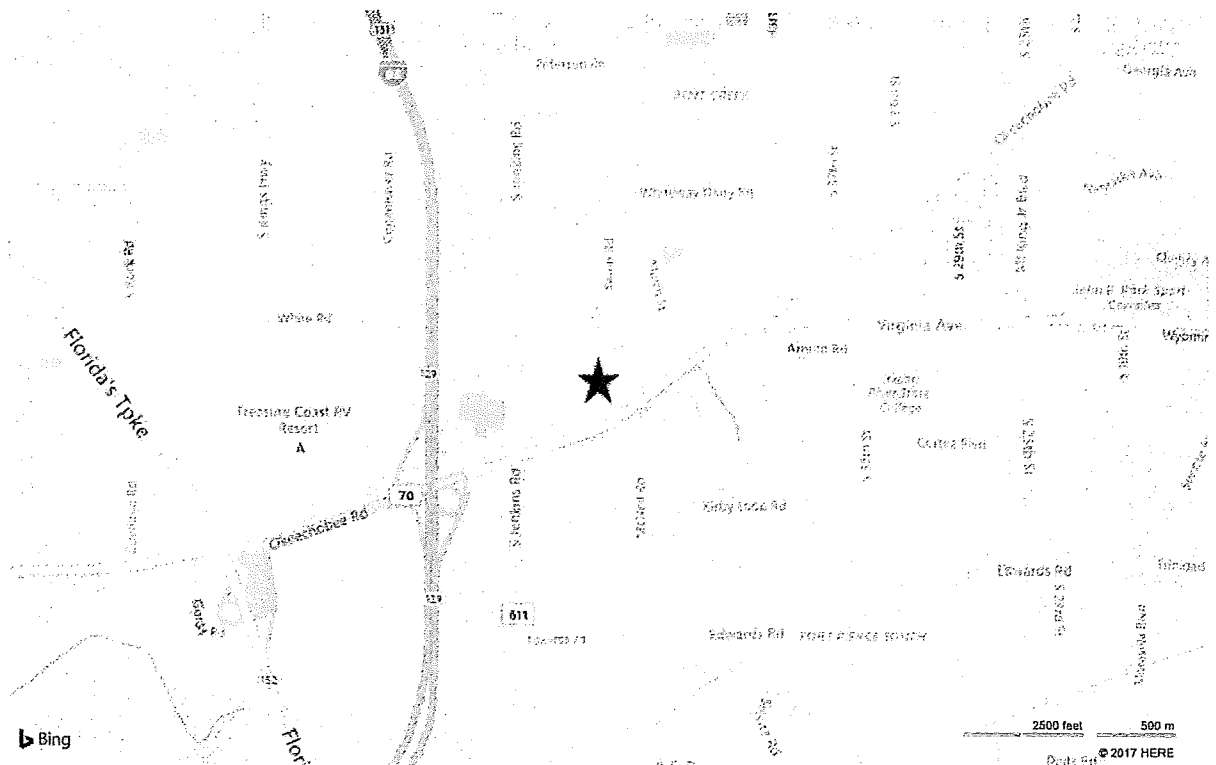

Project Scope: Replace the following five (5) Auto Care Center aboveground storage tanks (ASTs):

- (1) 800-gal tank with (1) 700-gal tank (used motor oil)
- (2) 400-gal tanks with (2) 400-gal tanks (new motor oil)
- (1) 240-gal tank with (1) 200-gal tank (used motor oil)
- (1) 25-gal tank with (1) 25-gal tank (used motor oil)

Five (5) aboveground storage tanks to be replaced in the Auto Care Center. See enlarged drawing for detail.

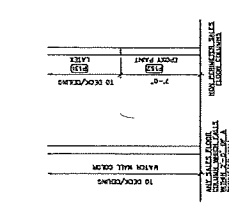
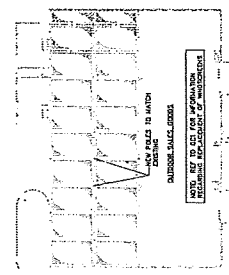

SHEET NOTES

1. REFER TO ALL NOTES ON THIS SHEET AND ALL OTHER SHEETS IN THIS PROJECT.
2. ALL WORK SHALL BE IN ACCORDANCE WITH THE LATEST EDITIONS OF THE BUILDING CODES AND ALL APPLICABLE REGULATIONS.
3. ALL MATERIALS SHALL BE APPROVED BY THE ARCHITECT PRIOR TO INSTALLATION.
4. ALL WORK SHALL BE COMPLETED WITHIN THE SPECIFIED TIME FRAME.
5. ALL WORK SHALL BE DONE IN ACCORDANCE WITH THE LATEST EDITIONS OF THE BUILDING CODES AND ALL APPLICABLE REGULATIONS.
6. ALL MATERIALS SHALL BE APPROVED BY THE ARCHITECT PRIOR TO INSTALLATION.
7. ALL WORK SHALL BE COMPLETED WITHIN THE SPECIFIED TIME FRAME.
8. ALL WORK SHALL BE DONE IN ACCORDANCE WITH THE LATEST EDITIONS OF THE BUILDING CODES AND ALL APPLICABLE REGULATIONS.
9. ALL MATERIALS SHALL BE APPROVED BY THE ARCHITECT PRIOR TO INSTALLATION.
10. ALL WORK SHALL BE COMPLETED WITHIN THE SPECIFIED TIME FRAME.
11. ALL WORK SHALL BE DONE IN ACCORDANCE WITH THE LATEST EDITIONS OF THE BUILDING CODES AND ALL APPLICABLE REGULATIONS.
12. ALL MATERIALS SHALL BE APPROVED BY THE ARCHITECT PRIOR TO INSTALLATION.
13. ALL WORK SHALL BE COMPLETED WITHIN THE SPECIFIED TIME FRAME.
14. ALL WORK SHALL BE DONE IN ACCORDANCE WITH THE LATEST EDITIONS OF THE BUILDING CODES AND ALL APPLICABLE REGULATIONS.
15. ALL MATERIALS SHALL BE APPROVED BY THE ARCHITECT PRIOR TO INSTALLATION.
16. ALL WORK SHALL BE COMPLETED WITHIN THE SPECIFIED TIME FRAME.
17. ALL WORK SHALL BE DONE IN ACCORDANCE WITH THE LATEST EDITIONS OF THE BUILDING CODES AND ALL APPLICABLE REGULATIONS.
18. ALL MATERIALS SHALL BE APPROVED BY THE ARCHITECT PRIOR TO INSTALLATION.
19. ALL WORK SHALL BE COMPLETED WITHIN THE SPECIFIED TIME FRAME.
20. ALL WORK SHALL BE DONE IN ACCORDANCE WITH THE LATEST EDITIONS OF THE BUILDING CODES AND ALL APPLICABLE REGULATIONS.

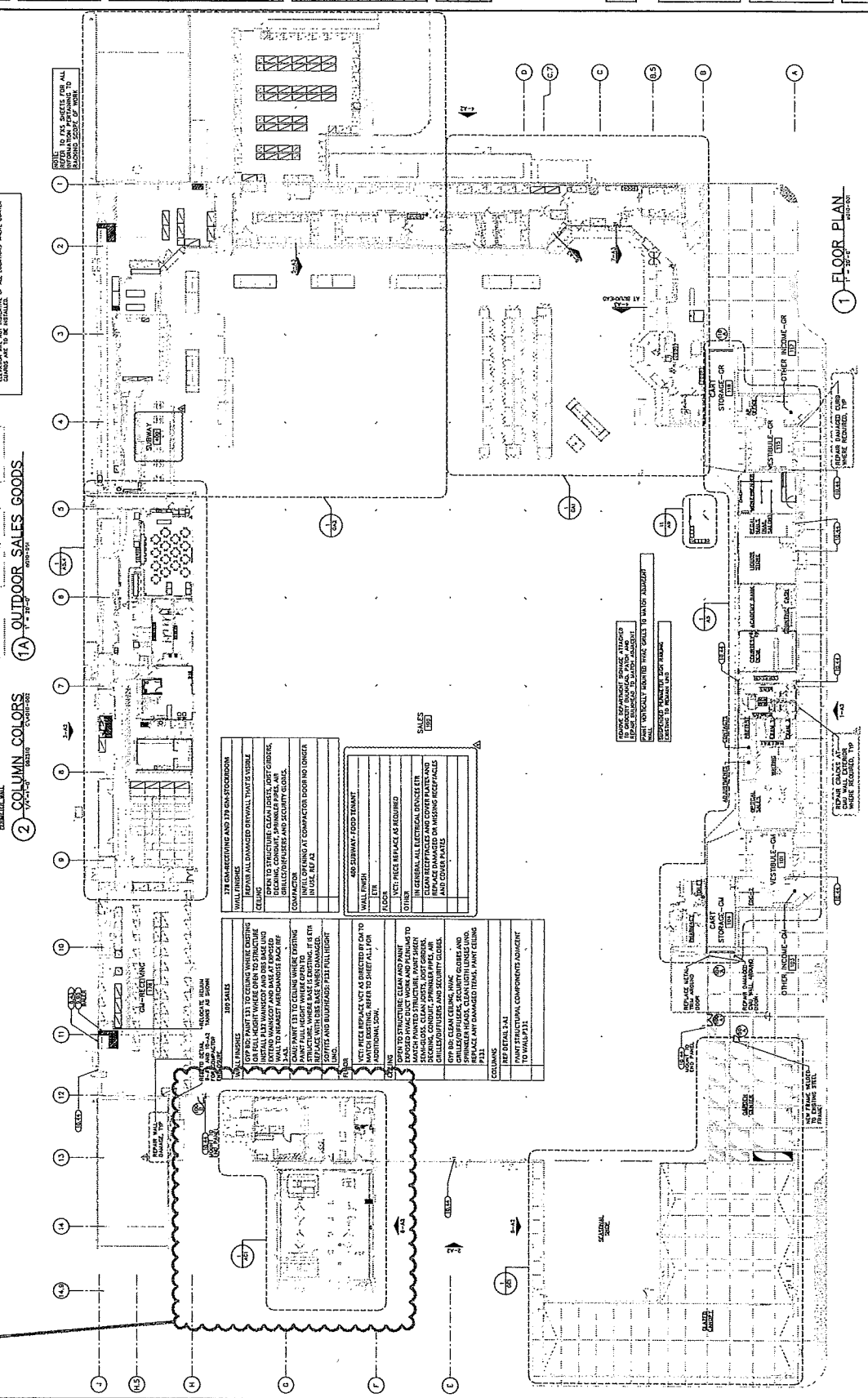

NOTE:
BLACK EPOXY COATING

NOTE:
OVERALL SHIPPING DIMENSION: 3'-7" L X 10" W X 3'-3" H

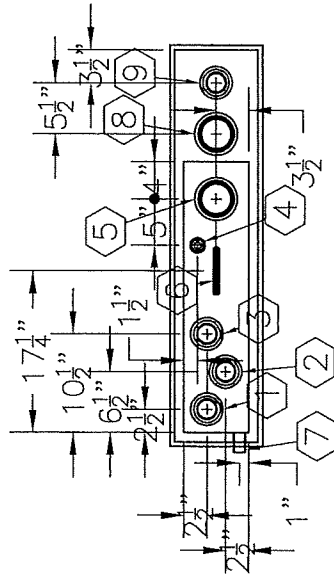

TOP VIEW

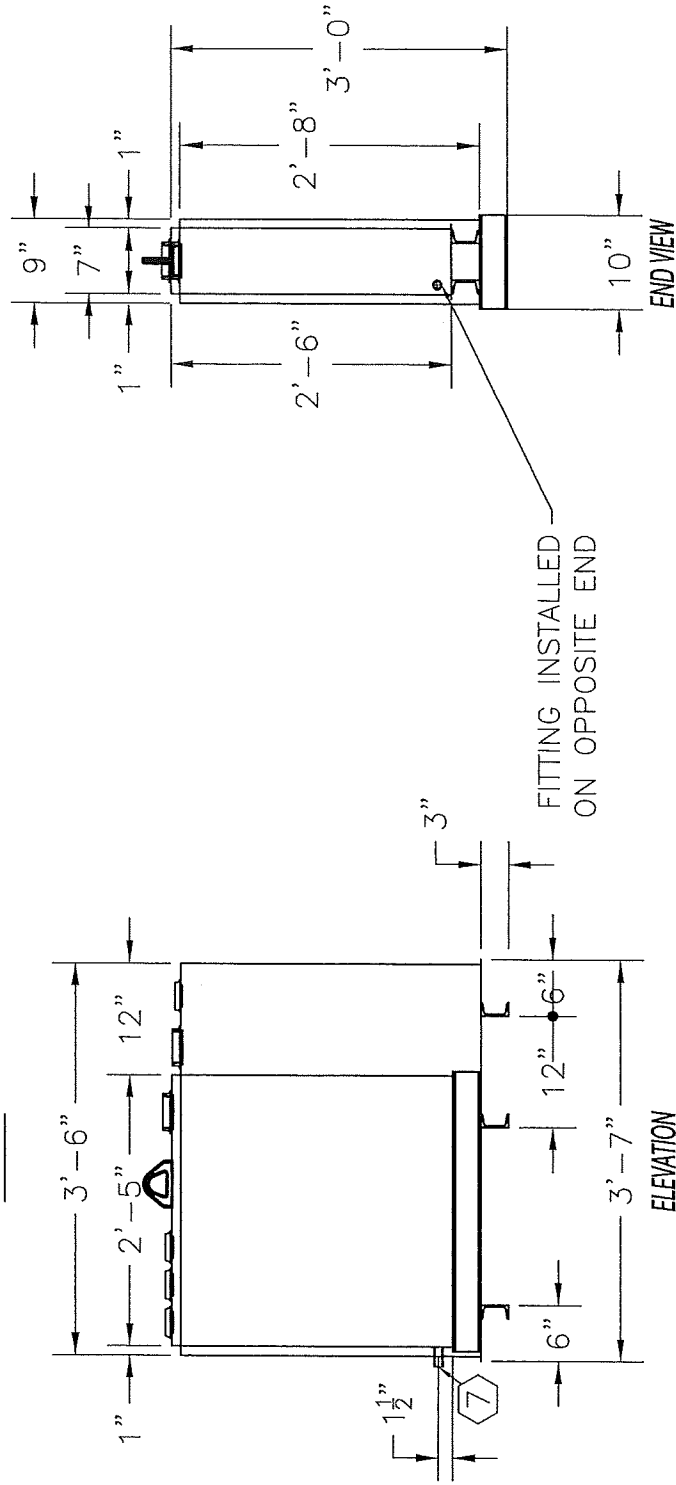

ELEVATION

FITTING INSTALLED
ON OPPOSITE END

END VIEW

ITEM	SIZE	SUGGESTED FUNCTION
1	2"	PRIMARY TANK WORKING VENT (MORR. #354)
2	2"	HIGH LEVEL SHUT-OFF
3	2"	MECHANICAL GAUGE (KRUEGER H2-30)
4	3/4"	INLET
5	3"	PRIMARY TANK EMERGENCY VENT
6	SMALL	LIFTING LUG
7	3/4"	PRIMARY DRAIN
8	3"	SECONDARY CONTAINMENT EMERGENCY VENT
9	2"	SECONDARY MONITOR PORT

TANK SPECIFICATIONS

VENTING CAPACITY: PRIMARY TANK - 21,100 CUBIC FEET PER HOUR
 SECONDARY TANK - 31,600 CUBIC FEET PER HOUR
 MATERIAL: PRIMARY TANK - 10 GA.
 SECONDARY TANK - 10 GA.

CONTAINMENT SOLUTIONS®

PRODUCT CODE	GALLONS	DESCRIPTION	OVERALL SIZE	SHIP WT.
LCAA1025D8500	25	UL-142 DOUBLE WALL LUBE CUBE TANK	3'-7" L X 10" W X 3'-0" H	325 LBS.

THIS DRAWING AND DESIGN SHOWN HEREIN IS THE PROPERTY OF CONTAINMENT SOLUTIONS. USE OR COPIES THEREOF CANNOT BE MADE WITHOUT WRITTEN CONSENT.

CUSTOMER NAME	APPROVED BY:	DATE:
DRAWN BY: D. ROVANG	DATE DRAWN: 07-10-15	
DWG NUMBER: 5106276	SCALE: 1:24	
REV: A	REV BY: DAR	DATE: 07-15-15 SHEET: 1 OF 1

NOZZLE SCHEDULE

ITEM	SIZE	RATING	TYPE	MATL	PROJ IN	PROJ OUT	REMARKS	NOTES
A	2"	STD.	W.F.	C.S.	STD.	STD.		
B	3"	STD.	W.F.	C.S.	STD.	STD.	PRIMARY	EMERGENCY VENT
C	3"	STD.	W.F.	C.S.	STD.	STD.	SECONDARY	EMERGENCY VENT
D	2"	STD.	W.F.	C.S.	STD.	STD.	SECONDARY	MONITOR
E	1"	STD.	W.F.	C.S.	STD.	STD.	SECONDARY	DIP STICK

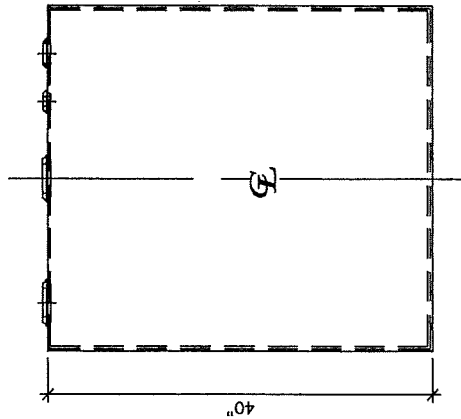
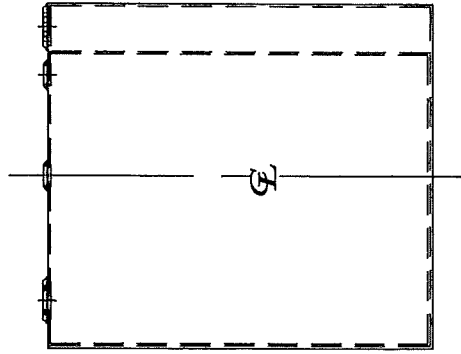
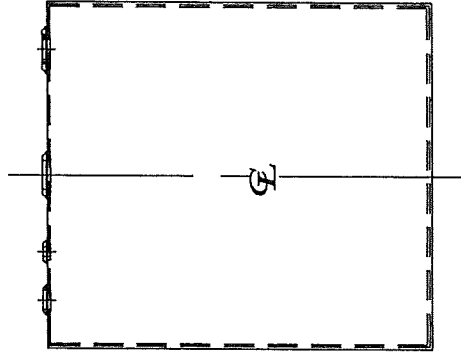
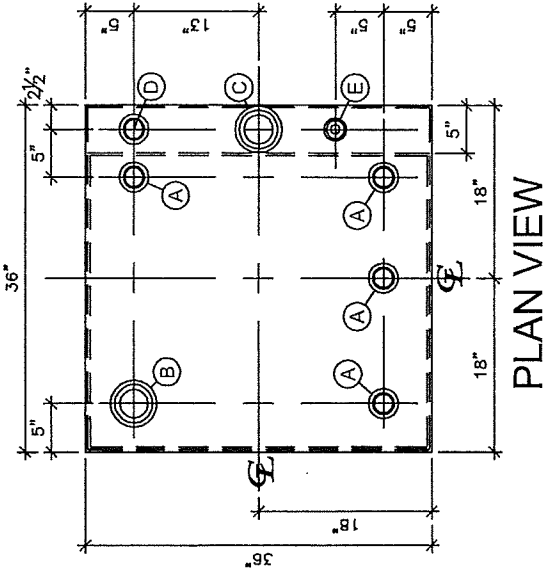

VESSEL DESCRIPTION:
 193 GALLON CAPACITY DOUBLE WALL
 STORAGE TANK UL-142 LISTED MODEL DW-200
 CUSTOMER:
 DATE: 01-31-11
 SCALE: 1"=1'-0"
 DWG: FAITH TANK 4R2
 Customer Name

This drawing may contain PRIVILEGED and CONFIDENTIAL information and is intended only for the use of the specific individual(s) to which it is addressed.

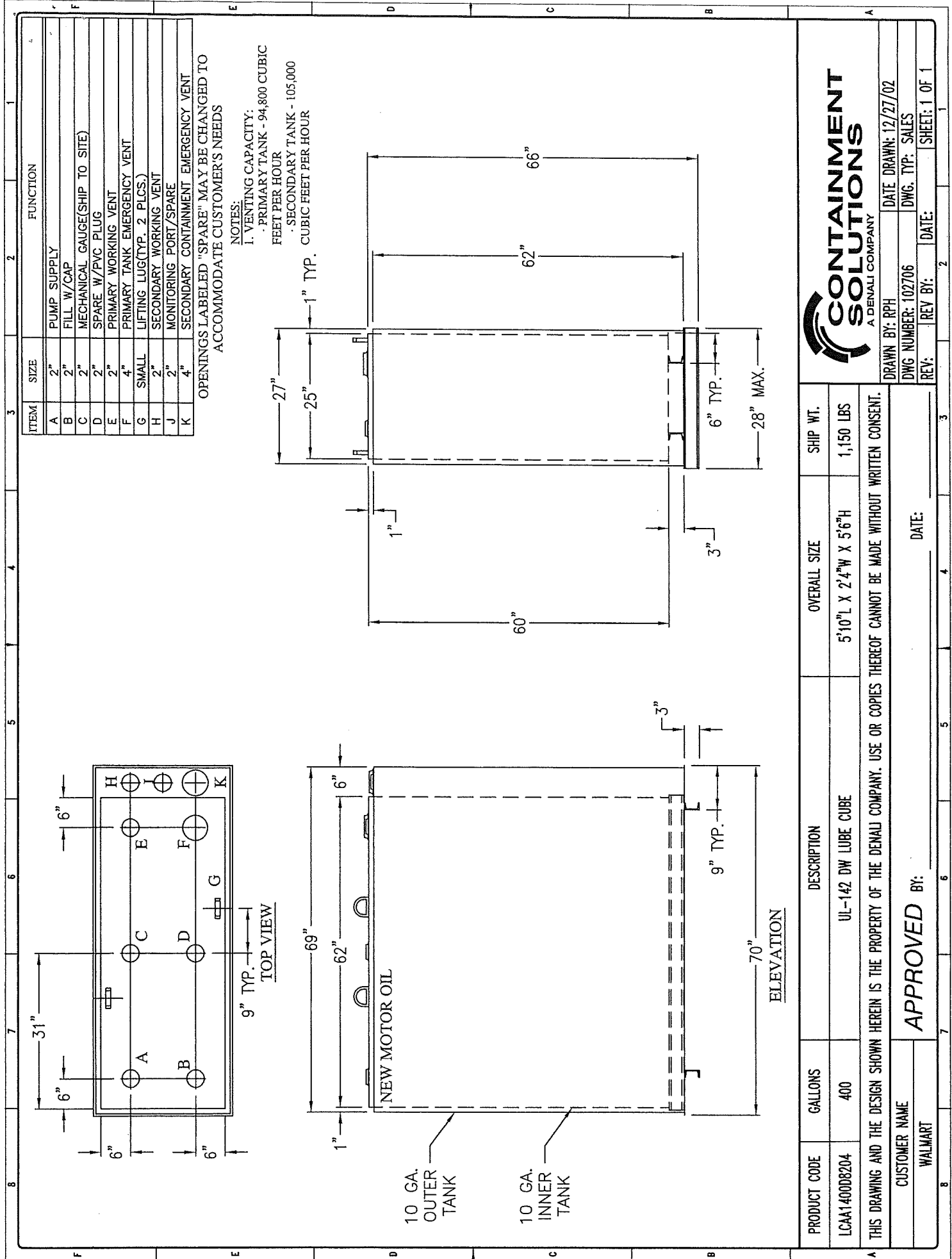

ITEM	SIZE	FUNCTION
A	2"	PUMP SUPPLY
B	2"	FILL W/CAP
C	2"	MECHANICAL GAUGE(SHIP TO SITE)
D	2"	SPARE W/PVC PLUG
E	2"	PRIMARY WORKING VENT
F	4"	PRIMARY TANK EMERGENCY VENT
G	SMALL	LIFTING LUG(TYP. 2 PLCS.)
H	2"	SECONDARY WORKING VENT
J	2"	MONITORING PORT/SPARE
K	4"	SECONDARY CONTAINMENT EMERGENCY VENT

OPENINGS LABELED "SPARE" MAY BE CHANGED TO ACCOMMODATE CUSTOMER'S NEEDS

NOTES:

1. VENTING CAPACITY:

- PRIMARY TANK - 94,800 CUBIC FEET PER HOUR
- SECONDARY TANK - 105,000 CUBIC FEET PER HOUR



DRAWN BY: RPH	DATE DRAWN: 12/27/02
DWG NUMBER: 102706	DWG. TYP: SALES
REV: _____	REV BY: _____ DATE: _____

PRODUCT CODE	GALLONS	DESCRIPTION	OVERALL SIZE	SHIP WT.
LCAA1400D8204	400	UL-142 DW LUBE CUBE	5'10" L X 2'4" W X 5'6" H	1,150 LBS

THIS DRAWING AND THE DESIGN SHOWN HEREIN IS THE PROPERTY OF THE DENALI COMPANY. USE OR COPIES THEREOF CANNOT BE MADE WITHOUT WRITTEN CONSENT.

CUSTOMER NAME: WALMART APPROVED BY: _____ DATE: _____

ITEM	SIZE	SUGGESTED FUNCTION
1	2"	SPARE
2	4"	FILL
3	2"	PRIMARY TANK WORKING VENT
4	2"	MECHANICAL GAUGE/ SPARE
5	6"	PRIMARY TANK EMERGENCY VENT
6	SMALL	LIFTING LUG
7	6"	SECONDARY CONTAINMENT EMERGENCY VENT
8	2"	SECONDARY MONITOR PORT/ SPARE
9	2"	SECONDARY WORKING VENT

TANK SPECIFICATIONS

VENTING CAPACITY: PRIMARY TANK-147,000 CUBIC FEET PER HOUR
 SECONDARY TANK - 168,000 CUBIC FEET PER HOUR
 MATERIAL: PRIMARY TANK - 10 GA.
 SECONDARY TANK - 10 GA.

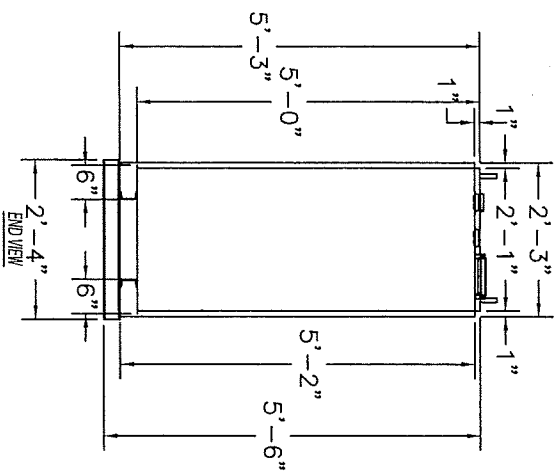
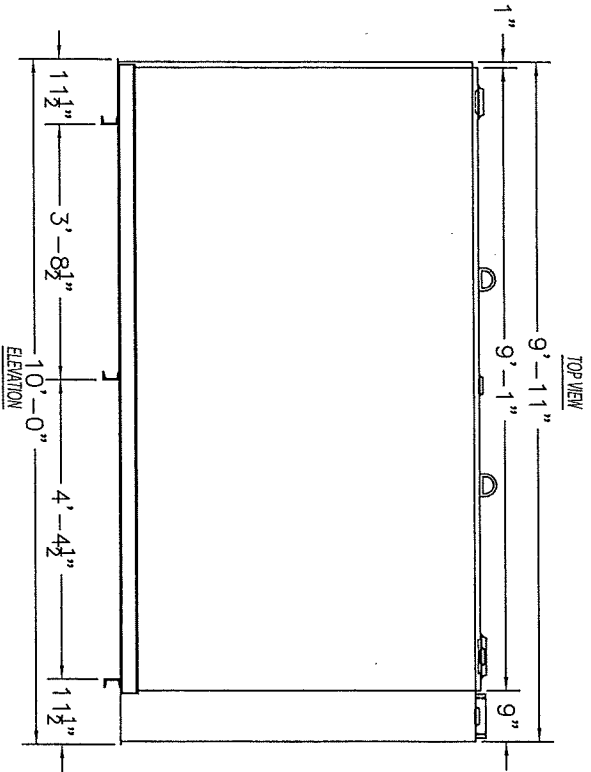
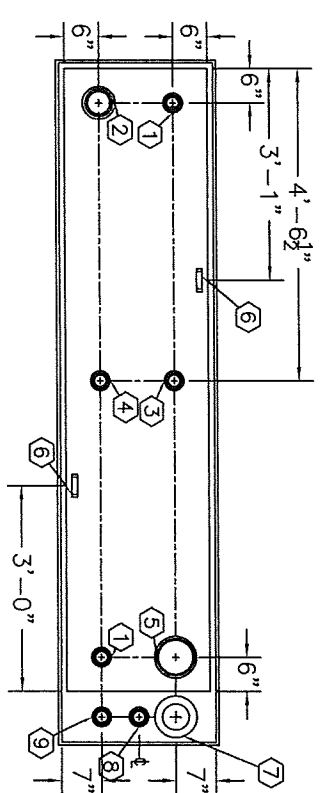

PRODUCT CODE	GALLONS	DESCRIPTION	OVERALL SIZE	SHIP WT.
L0AA1700D8502	700	UL-142 DOUBLE WALL LUBE CUBE TANK	10'-0" L X 2'-4" W X 5'-6" H	1,725 LBS.

THIS DRAWING AND DESIGN SHOWN HEREIN IS THE PROPERTY OF CONTAINMENT SOLUTIONS. USE OR COPIES THEREOF CANNOT BE MADE WITHOUT WRITTEN CONSENT.

CUSTOMER NAME: WAL-MART
 APPROVED BY: _____ DATE: _____



DRAWN BY: D. ROYANG
 DWG NUMBER: 5103604
 REV: _____ REV BY: _____ DATE: _____
 DATE DRAWN: 12-12-08
 SCALE: 1:32
 SHEET: 1 OF 1