



## Abandonment

Property address or Location 400 N. 26<sup>th</sup> Street  
 Parcel ID #(s) Lots (H16) 240850100030007 Lots (1,2,3,4&5) 240850701330005  
 Project description Build 5610SF Church Building with 85 parking spaces on 1.79 Acres

Fresh Wind Fresh Fire church  
 Property Owner(s) of God Inc.  
P.O. Box 853  
 Street Address  
Fort Pierce FL 34947  
 City State Zip  
772.713.4879  
 Phone Number  
andreadampier@gmail.com  
 Email Address

Abraham Chazeb, P.E. Civil Eng  
 Applicant/Representative, Title, Company  
5128 NW Edgewater Ave.  
 Street Address  
Port St. Lucie FL 34983  
 City State Zip  
772.878.5079  
 Phone Number  
agchazeb1@msn.com  
 Email Address

*Property Owner(s) Acknowledgements: - This application will not be considered complete without the signature of all property owners of record, which shall serve as an acknowledgement of the submission of this application. The property owner's signature below shall also authorize the Applicant (if other than the property owner) and/or Representative to act in his/her behalf for the purposes of seeking approval for the application described herein.*

Andrea Dampier  
 Property Owner(s) Signature(s)

STATE OF FLORIDA -- COUNTY  
 The foregoing instrument was acknowledged before me this 25<sup>th</sup> day of January, 2018, by  
Andrea Dampier who is personally known to me or has produced

Edna Dandridge  
 Signature of Notary

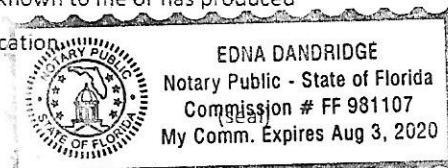

**INTAKE MEETINGS ARE REQUIRED FOR ALL SUBMITTALS. CALL (772) 467-3729**

**TO BE COMPLETED BY STAFF**

Zoning	Future Land Use	Total Acres	Historic District	Historic Designation
				Contributing Individual Non-Contributing None

Pre-Application Meeting Date \_\_\_\_\_ Fees \_\_\_\_\_ Control # \_\_\_\_\_ B. Permit # \_\_\_\_\_  
 Intake Planner \_\_\_\_\_  
 Planner Assigned \_\_\_\_\_  
 Approved By \_\_\_\_\_ Date \_\_\_\_\_  
 Comments \_\_\_\_\_  
 \_\_\_\_\_  
 \_\_\_\_\_

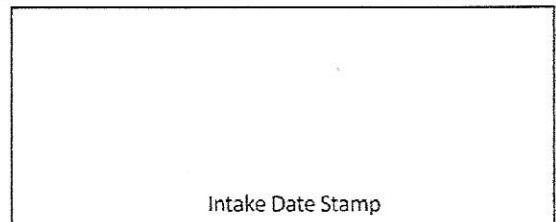

# LEGAL DESCRIPTION & SKETCH

**LEGAL DESCRIPTION:**

A PARCEL OF LAND KNOWN AS AVENUE C RIGHT OF WAY TO BE ABANDONED.

COMMENCING AT THE NORTH EAST CORNER OF LOT 9, BLOCK 11, FORT PIERCE HEIGHTS PLAT BOOK 1 PAGE 39, THENCE NORTH 00°00'00" WEST A DISTANCE OF 50.00 FEET TO SOUTH EAST CORNER OF LOT 1 BLOCK 16, FORT PIERCE HEIGHTS PLAT BOOK 1 PAGE 39, THENCE NORTH 90°00'00" WEST A DISTANCE OF 270.0 FEET TO THE SOUTH WEST CORNER OF LOT 5, BLOCK 16 FORT PIERCE HEIGHTS PLAT BOOK 1 PAGE 39, THENCE SOUTH 00°00'00" EAST A DISTANCE OF 50.00 FEET TO THE NORTH EAST CORNER OF LOT 11 BLOCK 11 FORT PIERCE HEIGHTS PLAT BOOK 1 PAGE 39 THENCE SOUTH 90°00'00" EAST A DISTANCE OF 270 FEET TO THE POINT OF COMMENCEMENT.



SCALE 1"=40'

DRAFT

**SKETCH:**

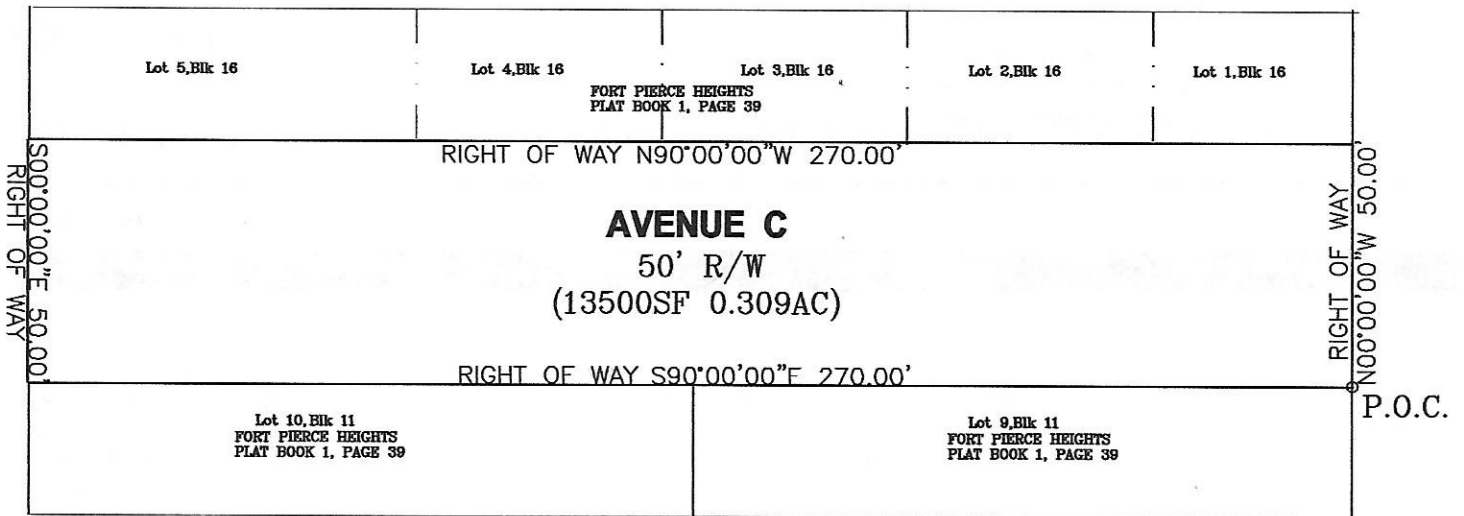

P.O.C. POINT OF COMMENCEMENT