

GRAPHIC SCALE

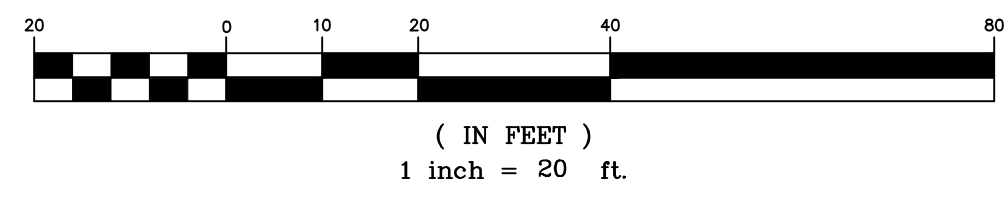

THIS LANDSCAPE PLAN MEETS PDOT SIGHT DISTANCE AND CLEAR ZONE REQUIREMENTS ALL BACKFLOW PREVENTERS AND GROUND MOUNTED MECHANICAL EQUIPMENT TO BE SCREENED WITH SHRUBS DAHOON HOLLY (C) ALLOWED BY FPL FOR USE UNDER POWER LINES

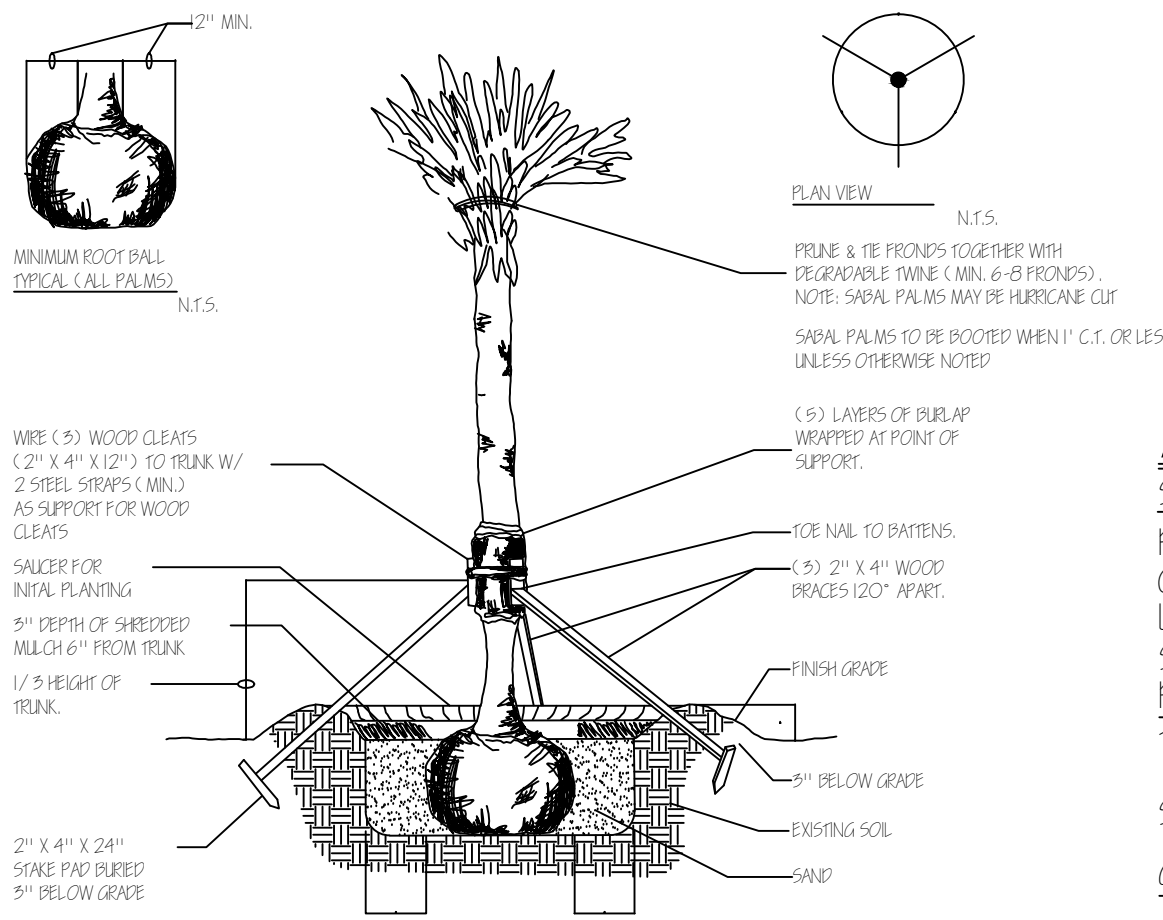

PALM PLANTING DETAIL

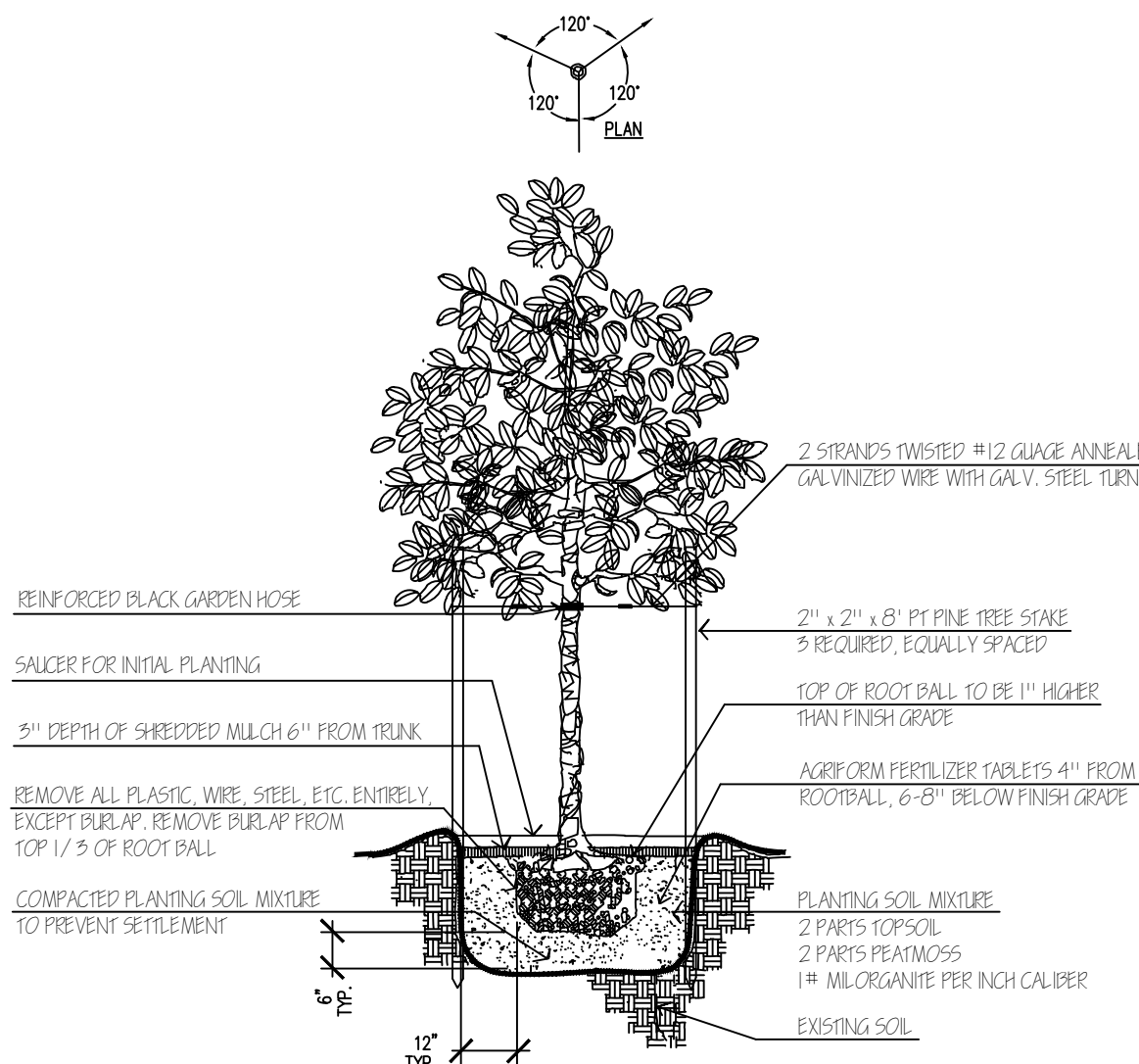

TREE PLANTING DETAIL

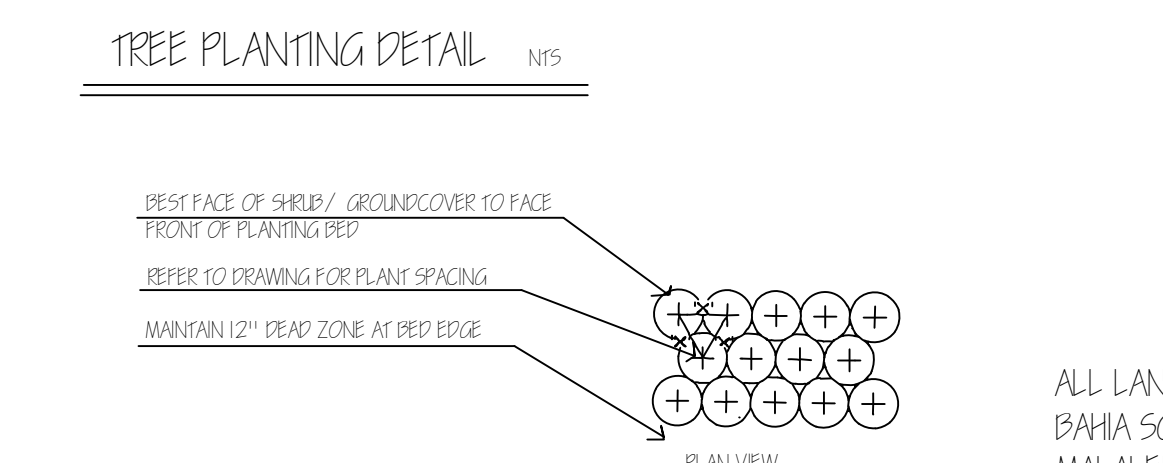

SHRUBS/ GROUNDCOVER PLANTING DETAIL

MINIMUM TREE REQUIREMENTS

PERIMETER ADJACENT TO STREET ROW: 534 L.F. DIV. BY 30 = 18 TREES REQUIRED
ALL TREES PROVIDED

PERIMETER V.U.A. ADJACENT TO OTHER PROPERTY: 498 L.F. DIV. BY 20 = 25 TREES REQUIRED
ALL TREES PROVIDED

INTERIOR TREE REQUIREMENTS: 30,049 S.F. V.U.A. DIV. BY 15 = 2003 S.F. REQUIRED
2003 DIV. BY 100 = 20 TREES REQUIRED
ALL TREES PROVIDED

AREA TABULATION

SITE COVERAGE	SF	ACREAGE	% OF SITE
PROP. BLDG	5610	0.1288	7.25
COVERED ENTRY	180	0.0041	0.25
UTILITY SHED	400	0.0069	0.53
SIDEWALKS/ PADS	3190	0.0732	4.12
PAVED AREA	30,049	0.6898	38.85
TOTAL IMPERVIOUS	39,429	0.9052	90.98
STABILIZED GRASS PKG	8976	0.1969	11.09
GREEN AREA	29,355	0.6734	37.93
TOTAL	77,340	1.7755	100.00

MITIGATION

PINES TO BE REMOVED	0"
OAKS TO BE REMOVED	30"
TOTAL	30"
PINES TO BE PRESERVED	0"
OAK TREES TO BE PRESERVED	48"
TOTAL	48"
0 SABAL PALMS TO BE RELOCATED ON SITE	
0 SABAL PALMS TO BE PRESERVED	
REQUIRED MITIGATION:	NONE

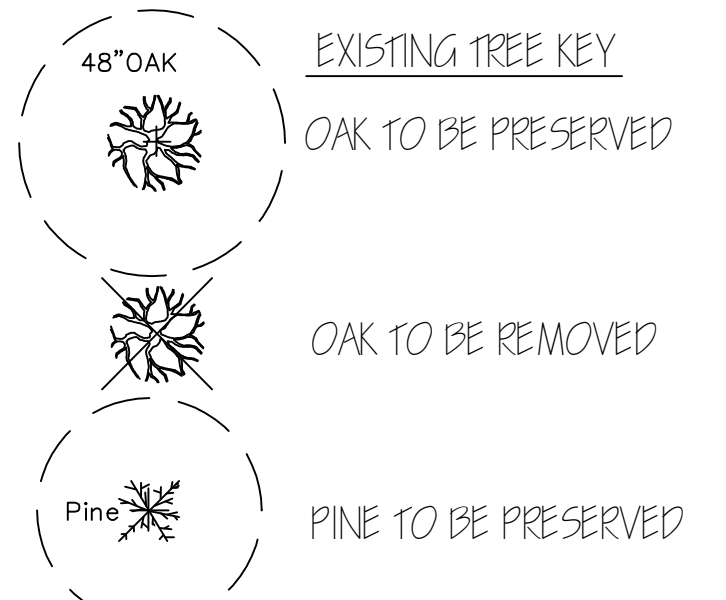

ALL LANDSCAPE MATERIAL TO BE FLA. #1 OR BETTER BAHIA SOD AS REQUIRED
MALALEUCA OR EUCALYPTUS MULCH (NO CYPRESS) AS REQUIRED TO 3" THICKNESS MINIMUM IN ALL PLANT BEDS FULLY AUTOMATIC IRRIGATION SYSTEM TO PROVIDE 100% COVERAGE IN 15 MPH WIND
ALL PROHIBITED SPECIES SHALL BE REMOVED FROM SITE PRIOR TO ISSUANCE OF CERTIFICATE OF OCCUPANCY (INCLUDING ALL "PLEPPC" LISTED SPECIES)

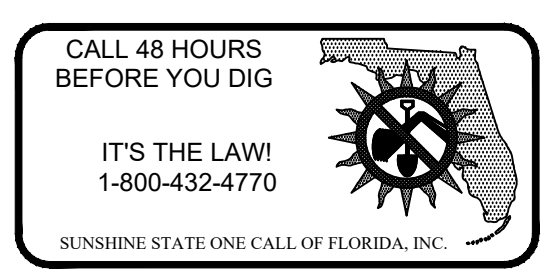

PLANT & MATERIAL SCHEDULE

KEY	QUAN.	NATIVE	DROUGHT TOLERANCE	BOTANICAL NAME	COMMON NAME	SIZE (HT. x SPR.)	CONTAINER
CE	184	Y	VERY	CONOCARPUS ERECTUS	GREEN BUTTWOOD	24" x 18"	#3
CI	80	Y	MOD.	CHRYSOBALANUS ICACO	COCOPALM	24" x 18"	#3
EF	145	Y	MOD.	EUCENIA FOETIDA	SPANISH STOPPER	24" x 18"	#3
FS	175	Y	VERY	FORESTIERIA SELEGATA	FLORIDA PRIVET	24" x 18"	#3
LI	3	Y	VERY	LACERSTROEMIA INDICA	CREPE MYRTLE	10-12' x 4'	B & B
MF	52	Y	VERY	MYRCIANTHES FRAGRANS	SIMPSONS STOPPER	24" x 18"	#3
PM	26	N	MOD.	PODOCARPUS MACROPHALLA	JAPANESE YEW	24" x 18"	#3
QL	14	Y	VERY	QUERCUS LAURIFOLIA	LAUREL OAK	12-14' x 5', 2-1/2" DBH	B & B
QV	29	Y	VERY	QUERCUS VIRGINIANA	LIVE OAK	12-14' x 5', 2-1/2" DBH	B & B
SM	13	Y	VERY	SWIENTENIA MAHAGONI	MAHOGANY	12-14' x 5', 2-1/2" DBH	B & B
SP	18	Y	VERY	SABAL PALMETTO	SABAL PALM	1/3-18", 21", 24" OA	B & B

Date	Revision
2.19.2018	
3.19.2018	
3.26.2018	

William A. Flint, III
Landscape Architect
Sweet, FL
772.220.0424
FLA. Reg. #0941
Fax: 772.220.0815

FRESH WIND FRESH FIRE CHURCH
N. 26TH STREET
FT. PIERCE, FL

DATE: 1.15.2018
DRAWN: WAF
CHECKED:
SCALE: 1" = 20'
PROJECT NO. 18-006

WILLIAM A. FLINT, III
STATE OF FLORIDA
LICENSED LANDSCAPE ARCHITECT
SEAL

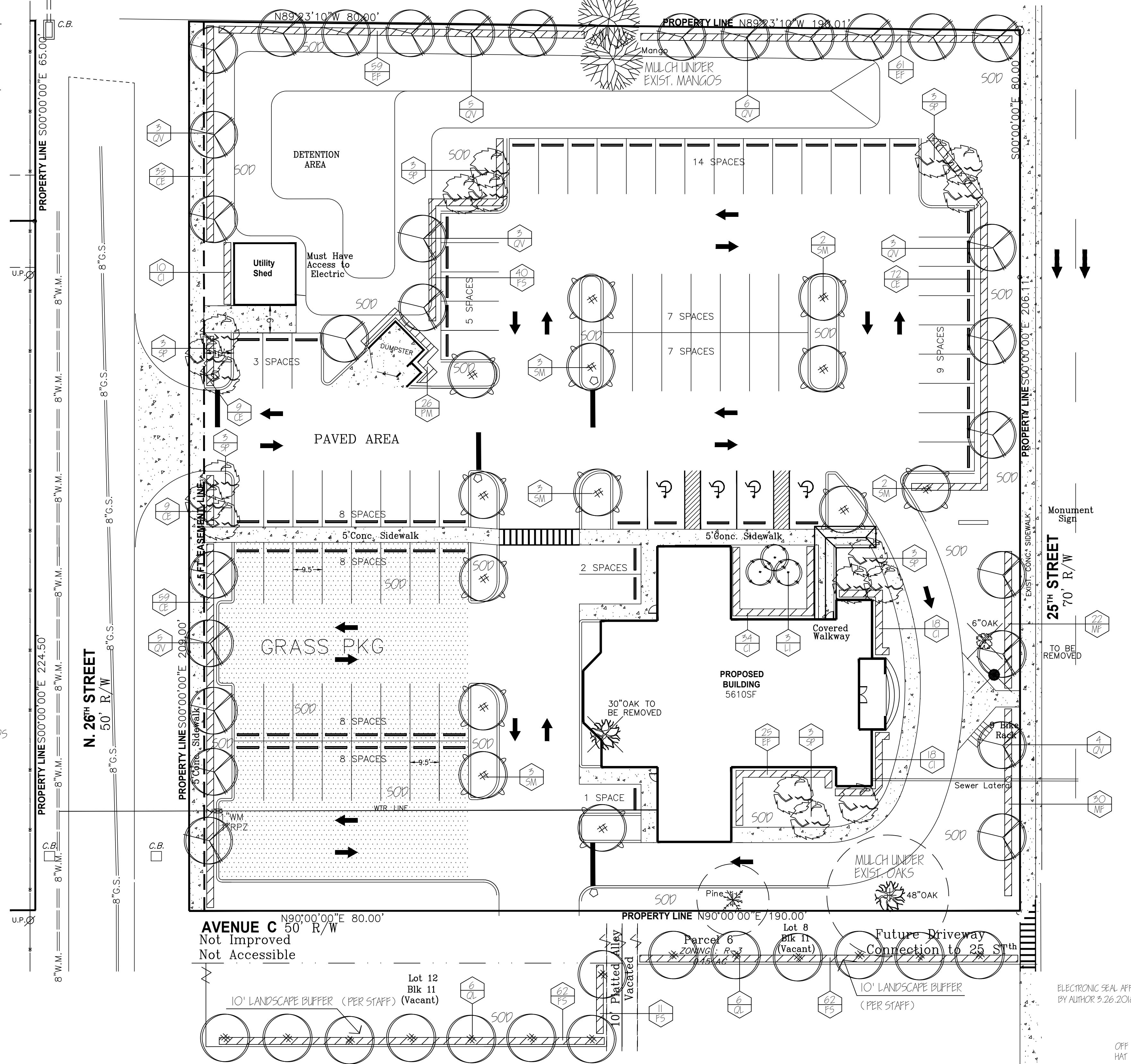

ELECTRONIC SEAL APPLIED BY AUTHOR 3.26.2018

OFF 2.25
HAT 20

SHEET 11 OF 1