

LEGAL DESCRIPTION: ALL OF LOTS 9,10 & 11
PLAT OF ALTADENA
 ACCORDING TO THE PLAT THEREOF AS RECORDED
 IN PLAT BOOK 4, PAGE 71 OF THE PUBLIC
 RECORDS OF ST. LUCIE CO., FLORIDA. SAID
 LANDS LYING IN ST. LUCIE CO., FLORIDA,
 CONTAINING .34 ACRES MORE OR LESS

SURVEY NOTES:
 1. LANDS SHOWN HEREON WERE NOT ABSTRACTED
 FOR RIGHTS-OF-WAY AND/OR EASEMENTS OF
 RECORD.
 2. NORTH ARROW SHOWN HEREON IS ORIENTATED
 AS SHOWN.
 3. THIS SURVEY IS CERTIFIED ONLY TO THE BELOW
 NAMED INDIVIDUALS
 4. ELEVATIONS (IF SHOWN) HEREON ARE BASED
 ON N.G.V.D. (1929), UNLESS OTHERWISE NOTED.
 5. LEGAL DESCRIPTION SUPPLIED BY CLIENT.
 6. MONUMENT WEST RIGHT OF WAY LINE OF U.S.#1
 NO DEED BOOK AND PAGE SUPPLIED.
 7. NO STRUCTURES THAT ARE BENEATH THE
 SURFACE HAVE BEEN LOCATED.

CERTIFIED TO:
 JOSEPH R. WILSON
 RIVERSIDE NATIONAL BANK OF FLORIDA
 THOMAS LUKEN
 ATTORNEY TITLE INSURANCE COMPANY

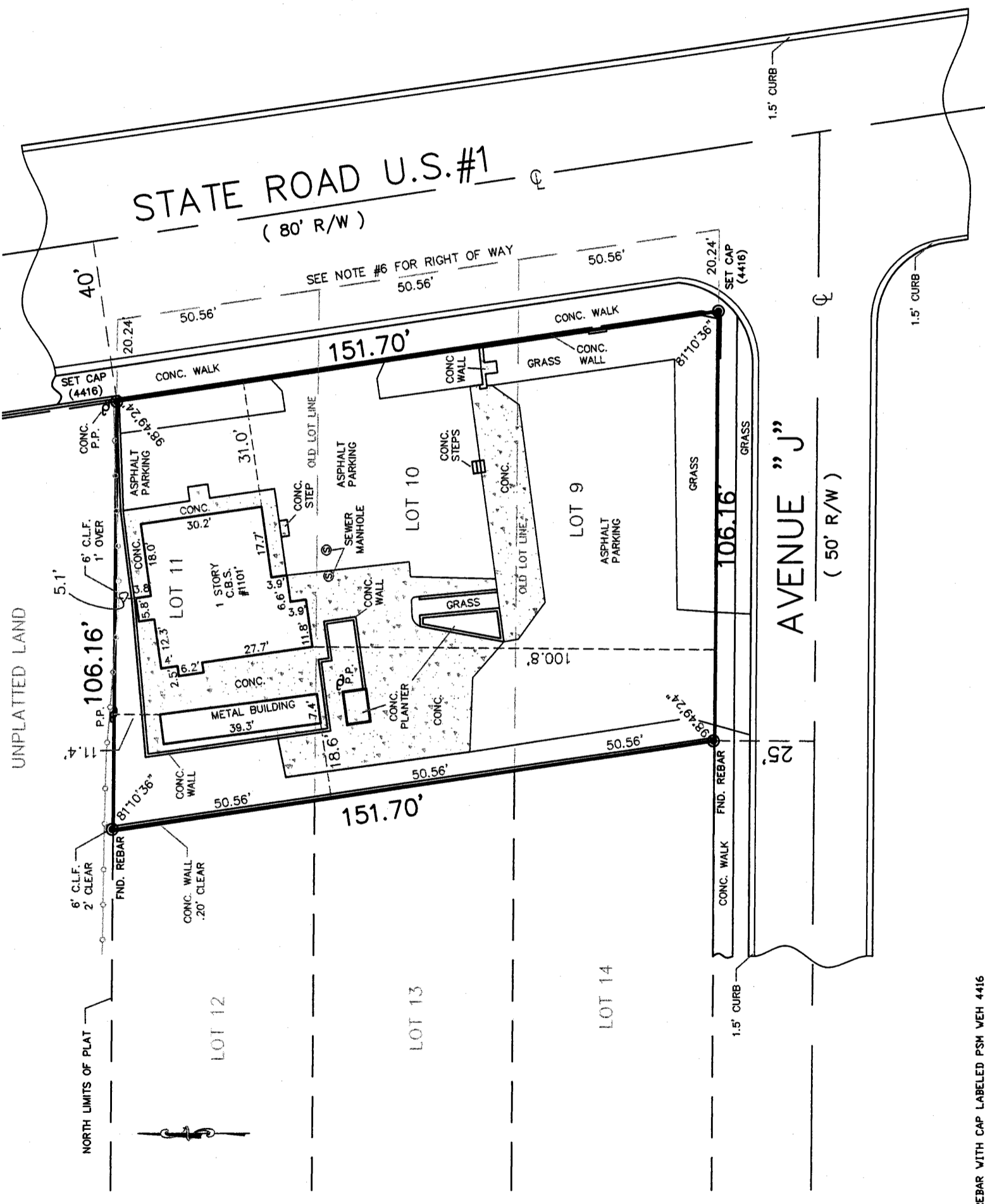

SURVEY TYPE:	BOUNDARY	DATE:	REVISIONS:	INT.	FLOOD ZONE: X
DRAWN BY:	R.W.C.				EFFECTIVE DATE 8/19/91
CHECKED BY:	W.E.H.				PANEL No. 12111C0179 F
FIELD BOOK:	214				
PAGE NO:	72				
FIELD DATE:	03/02/06				
SCALE:	1"=30'				
JOB NO:	06-070				

HAYHURST LAND SURVEYING INC.
 CERTIFICATE OF AUTHORIZATION NUMBER (L.B. 7364)
 SURVEYING & MAPPING COMPANY
 843 8TH STREET
 VERO BEACH, FL. 32962
 PHONE: (772) 569-6680
 FAX: (772) 770-3446

- LEGEND OF SURVEY ABBREVIATIONS:**
- A/C AIR CONDITIONER
 - AVE AVENUE
 - AVG AVERAGE
 - B.B. BEARING BASE
 - BH BENCH MARK
 - BLK BLOCK
 - BLVD BOULEVARD
 - CB CALCULATED
 - CB BEARING
 - CD CHORD DISTANCE
 - C.B.S. CHORD BEARING STRUCTURE
 - CD CENTERLINE
 - CLR CHAIN LINK FENCE
 - CLL.F. CONCRETE MONUMENT
 - C.H.P. CORRUGATED METAL PIPE
 - CONC CONCRETE
 - COR CORNER
 - CT. COURT
 - DEED DEED
 - D.B. DRAINFIELD
 - D.F. DISTANCE
 - DRAIN DRAINAGE
 - E EAST
 - EASE EASEMENT
 - ELEC ELECTRICAL
 - EL ELEVATION
 - FF FIRST FLOOR
 - FND FOUND
 - FCH FOUND CONCRETE
 - FPL FLOOR POWER & LIGHT
 - GND GROUND
 - HYD HYDRAULIC
 - HYD FIBRE HYDRANT
 - IR. IRON ROD
 - I.P. IRON PIPE
 - L LENGTH
 - LB LIMITED BUSINESS
 - LP LIGHT POLE
 - M MEASURED
 - M.H. MANHOLE
 - M.H.W. MEAN HIGH WATER LINE
 - M.N. MONUMENT
 - N NORTH
 - N.G.V.D. NATIONAL GEODETIC VERTICAL DATUM
 - PG PAGE
 - PLAT PLAT OF CURVATURE
 - PC PERMANENT CONTROL POINT
 - PI POINT OF INTERSECTION
 - PDB POINT OF BEGINNING
 - PRM PERMANENT REFERENCE MONUMENT
 - PROP. PROPOSED
 - PP POWER POLE
 - PT POINT OF TANGENCY
 - REC RECORD BY PLAT OR DEED
 - R/V RIGHT OF WAY
 - S/S SOUTH
 - SEC SECTION
 - SEC SQUARE FEET
 - SOFT. SOFT.
 - SR. STATE ROAD
 - ST. STREET
 - STA STATION
 - T TANGENT
 - TELE TELEPHONE
 - TR. TRACT
 - TVSP TOWNSHIP & DRAINAGE
 - UTIL UTILITY
 - V VEST
 - V.F. VOOD FENCE
 - VH WATER METER
 - VV WATER VALVE
 - DELTA DELTA ANGLE
 - COMB. COMBINED LOTS
- NOTE:**
 ALL SET POINTS ARE 18" LONG #5 REBAR WITH CAP LABELED FSM VEH 4416
 ALL FOUND CAPS ARE A 5/8" ROD WITH A CAP AS LABELED ON SURVEY

THIS DRAWING AND COPIES THEREOF ARE NOT VALID WITHOUT THE SIGNATURE AND ORIGINAL RAISED SEAL OF A FLORIDA LICENSED SURVEYOR AND MAPPER.

William E. Hayhurst
 WILLIAM E. HAYHURST 3/22/06
 PROFESSIONAL SURVEYOR & MAPPER
 FLORIDA REGISTRATION NO. 1416 DATE SIGNED