

SHEET 1 OF 2 (SURVEY SKETCH) — SURVEY NOT COMPLETE WITHOUT ALL SHEETS  
 MAP OF BOUNDARY SURVEY PREPARED FOR SEBASTIAN ZIETZ AND KRISTINA FULP

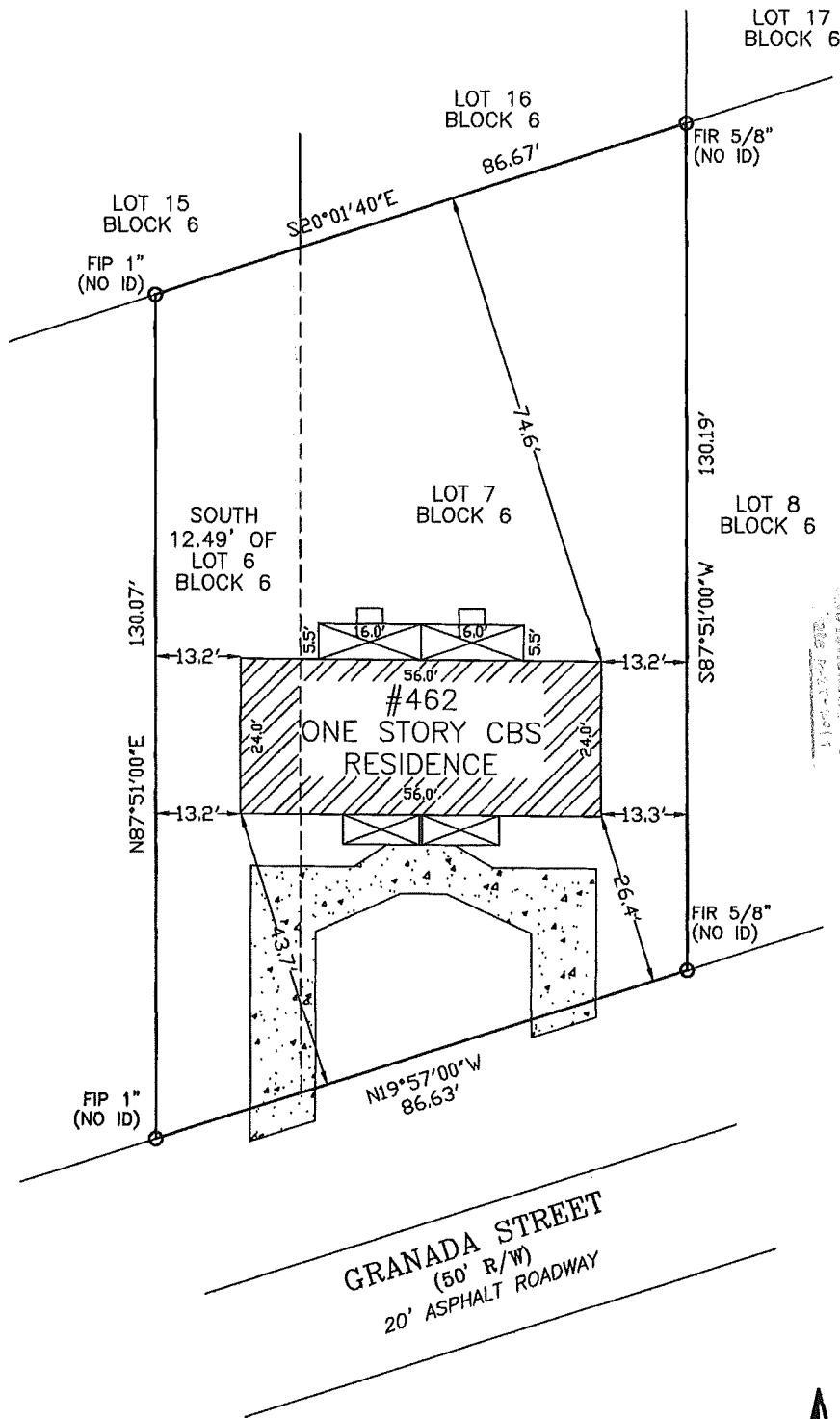

**NOTES:**  
 PROPERTY APPEARS TO BE SERVICED BY PUBLIC UTILITIES.  
 ALL BEARINGS AND DISTANCES SHOWN ARE RECORD AND MEASURED, UNLESS OTHERWISE SHOWN.  
 F.U.D.E. = PUBLIC UTILITY AND DRAINAGE EASEMENT  
 BEARINGS ARE BASED UPON THE RECORD BEARING FOR THE EASTERLY RIGHT OF WAY LINE OF GRANADA STREET.

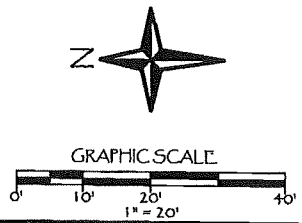

|                         |            |
|-------------------------|------------|
| JOB # - 1709-103        | REVISION - |
| FIELD DATE - 09/29/2017 | REVISION - |
| DRAWN BY - M.W.B.       | REVISION - |
| REVISION -              | REVISION - |

**Know It Now, Inc.**  
 PROFESSIONAL SURVEYING AND MAPPING  
 5220 IIS HIGHWAY 1, #140 WINDY HILLS, VA 22190

**LEGAL DESCRIPTION:**

LOT 7 AND THE SOUTHERLY 12.49 FEET OF LOT 6 (AS MEASURED ALONG THE REAR LOT LINES), BLOCK 6, REVISED PLAT OF PALM HAVEN SUBDIVISION, ACCORDING TO THE MAP OR PLAT THEREOF, AS RECORDED IN PLAT BOOK 8, PAGE(S) 44, OF THE PUBLIC RECORDS OF ST. LUCIE COUNTY, FLORIDA.

**JOB NUMBER:** 1709-103

**FIELD WORK DATE:** 09/29/2017

**PROPERTY ADDRESS:**  
462 GRANADA STREET, FORT PIERCE, FL 34949

**FLOOD INFORMATION:**  
PANEL NUMBER: 12111C0183J  
FIRM DATE: FEBRUARY 16, 2012  
FLOOD ZONE: AE  
BASE FLOOD ELEVATION: 8.0

**PROPERTY FRONT VIEW**



**AERIAL PHOTOGRAPH**

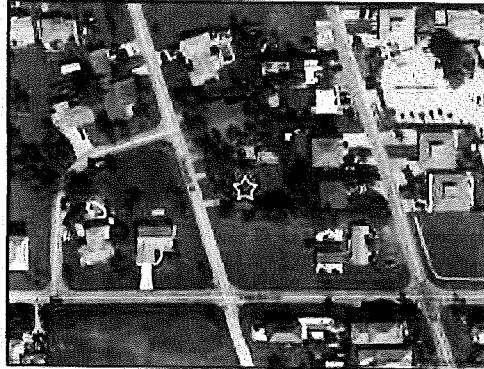

**SURVEYOR'S LEGEND**

A/C = AIR CONDITIONING  
BB = BEARING BASIS  
BFP = BACKFLOW PREVENTER  
BLDG = BUILDING  
BLK = BLOCK  
BM = BENCHMARK  
C = CURVE  
CATV = CABLE T.V. RISER  
CB = CATCH BASIN  
CL = CENTERLINE  
CLR = CHAIN LINK FENCE  
CLP = CONCRETE LIGHT POLE  
CONC = CONCRETE  
CP = CONTROL POINT  
CPP = CONCRETE POWER POLE  
D = DEED  
DP = DRAINFIELD  
ELEV = ELEVATION  
EM = ELECTRIC METER  
EOW = EDGE OF WATER  
EP = EDGE OF PAVEMENT  
F = FIELD  
FCM = FOUND CONCRETE MONUMENT  
FDH = FOUND DRILL HOLE

FFE = FINISHED FLOOR ELEVATION  
FIP = FOUND IRON PIPE  
FIPC = FOUND IRON PIPE AND CAP  
FIR = FOUND IRON ROD  
FIRC = FOUND IRON ROD AND CAP  
FN = FOUND NAIL  
FN&D = FOUND NAIL AND DISC  
FND = FOUND  
FFH = FOUND FK HAIL  
FFHD = FOUND FK HAIL AND DISC  
FRRSFK = FOUND RAILROAD SPIKE  
GAR = GARAGE  
HYD = FIRE HYDRANT  
ID = IDENTIFICATION  
L = LENGTH  
LB # = LICENSED BUSINESS  
LS # = LICENSED SURVEYOR  
M = MEASURED  
MB = MAP BOOK  
MES = MITERED END SECTION  
MH = MANHOLE  
MLP = METAL LIGHT POLE  
OHW = OVERHEAD WIRES  
P = PLAT  
PB = PLAT BOOK  
PC = POINT OF CURVATURE

PC = POINT OF COMPOUND CURVATURE  
PCP = PERMANENT CONTROL POINT  
POB = POINT OF BEGINNING  
POC = POINT OF COMMENCEMENT  
PP = POOL PUMP  
PRC = POINT OF REVERSE CURVATURE  
PRM = PERMANENT REFERENCE MONUMENT  
PT = POINT OF TANGENCY  
R = RADIUS  
RNG = RANGE  
R/W = RIGHT OF WAY  
S = SEPTIC  
SEC = SECTION  
SIR = SET IRON ROD AND CAP  
SPKD = SET PK NAIL AND DISC  
SV = SEWER VALVE  
TBM = TEMPORARY BENCHMARK  
TOB = TOP OF BANK  
TWP = TOWNSHIP  
TR = TELEPHONE RISER  
TYP = TYPICAL  
WIT = WITNESS  
WLP = WOOD LIGHT POLE  
WM = WATER METER  
WPP = WOOD POWER POLE  
WV = WATER VALVE

**LINETYPES**

— = BOUNDARY LINE  
— — — = STRUCTURE LINE  
- - - - - = CENTERLINE  
- - - - - = EASEMENT LINE  
○ — ○ = FENCE LINE

**SYMBOLS**

⊙ = FIRE HYDRANT  
⊕ = WATER METER  
⊗ = POWER POLE  
⊘ = GAS SERVICE  
⊙ = TYPICAL  
⊙ = WITNESS  
⊙ = WOOD LIGHT POLE  
⊙ = WATER METER  
⊙ = WELL  
⊙ = BENCHMARK

▣ = CATCH BASIN  
⊙ = SANITARY MANHOLE  
⊙ = CABLE T.V. SERVICE  
⊙ = ELECTRIC SERVICE  
⊙ = TELEPHONE SERVICE  
⊙ = DRAINAGE MANHOLE  
⊙ = SANITARY SERVICE

**SURVEYOR'S NOTES**

1. THIS SURVEY DOES NOT DETERMINE OR INDICATE LAND OWNERSHIP.
2. THE SURVEYOR DID NOT RESEARCH OR ABSTRACT THE LAND RECORDS FOR RIGHTS-OF-WAY, EASEMENTS, RESERVATIONS, DEED RESTRICTIONS, ZONING REGULATIONS, SETBACKS, LAND USE PLAN DESIGNATIONS, ADJOINING DEEDS, LIENS, MURPHY ACT RIGHTS-OF-WAY, AREAS OF LOCAL CONCERN, OR OTHER SIMILAR JURISDICTIONAL DETERMINATIONS TO THE EXTENT THAT THIS TYPE OF INFORMATION IS SHOWN, IT IS SHOWN SOLELY ON THE BASIS OF INFORMATION PROVIDED BY THE CLIENT OR INFORMATION OTHERWISE KNOWN TO THE SURVEYOR AND MAY NOT BE COMPLETE.
3. UNDERGROUND UTILITIES, BUILDING FOUNDATIONS, AND OTHER UNDERGROUND FIXED IMPROVEMENTS WERE NOT LOCATED, UNLESS OTHERWISE INDICATED, TO THE EXTENT THAT THIS TYPE OF INFORMATION IS SHOWN, IT IS SHOWN SOLELY ON THE BASIS OF SURFACE INDICATIONS OBSERVED BY THE SURVEYOR AND MAY NOT BE COMPLETE.
4. JURISDICTIONAL WETLANDS AND ENDANGERED OR THREATENED SPECIES HABITAT, IF ANY, THAT MAY EXIST ON OR AROUND THE SURVEY SITE WERE NOT DETERMINED OR LOCATED.
5. THE SURVEY DATE IS THE FIELD DATE SHOWN IN THE TITLE BLOCK, NOT THE SIGNATURE DATE.
6. THIS SURVEY MAP OR THE COPIES THEREOF ARE NOT VALID WITHOUT THE SIGNATURE AND THE ELECTRONIC OR ORIGINAL RAISED SEAL OF A FLORIDA LICENSED SURVEYOR AND MAPPER.
7. FENCES SHOWN ON SURVEY ARE FOR ILLUSTRATIVE PURPOSES ONLY. FENCE TIES SHOWN ARE RELATIVE TO THE CENTER OF SAID FENCE. THE SURVEYOR WILL NOT BE RESPONSIBLE FOR DAMAGES RESULTING FROM THE REMOVAL AND/OR CHANGES TO ANY FENCES UNLESS THE SURVEY WAS PROVIDED SPECIFICALLY FOR FENCE LOCATION PURPOSES.
8. PROPERTY LINES AND OR IMPROVEMENTS SHOWN WERE PHYSICALLY LOCATED BY FIELD SURVEY.
9. MONUMENTS FOUND OR SET ARE SHOWN, CALCULATED LINES AND INFORMATION IS NOTED BY (C).
10. COMPUTATIONS OF LINES AND OR DATA NOT FOUND ARE SHOWN AS (C).
11. ACCURACIES OBTAINED IN THIS SURVEY IS GREATER THAN (RURAL) 1' IN 5000', (SUBURBAN) 1' IN 7500', (COMMERCIAL) 1' IN 10,000'.
12. PRIOR TO SURVEY INFORMATION OBTAINED WAS LEGAL DESCRIPTION FROM CLIENT OR FROM PUBLICLY PUBLISHED COUNTY TAX COLLECTOR SITE, RECORDED PLATS AND OR SECTION CORNER RECORDS IF APPLICABLE.
13. IF ONLY A DIGITAL SURVEY COPY IS REQUIRED A SURVEY REPORT WILL BE PLACED IN FILE. THE DIGITAL SURVEY IS NOT FULL AND COMPLETE WITHOUT THE SURVEY REPORT FILE.

**SURVEYOR'S SIGNATURE**

NOT VALID WITHOUT THE SIGNATURE AND ORIGINAL RAISED SEAL OR ELECTRONIC SEAL OF THE FLORIDA LICENSED SURVEYOR BELOW. THE SURVEYOR HEREBY CERTIFIES THAT THE ELECTRONIC SIGNATURE AND SEAL HEREON MEETS PROCEDURES SET FORTH IN CHAPTER 41, TITLE 6 OF THE FLORIDA ADMINISTRATIVE CODE, PURSUANT TO SECTION 472.025, FLORIDA STATUTES. THE SURVEYOR HEREBY CERTIFIES THAT THIS SURVEY MEETS THE MINIMUM TECHNICAL STANDARDS FOR SURVEYS, SET FORTH BY THE FLORIDA BOARD OF SURVEYORS AND MAPPERS IN CHAPTER 53-17.051 AND 53-17.052 OF THE FLORIDA ADMINISTRATIVE CODE, PURSUANT TO SECTION 472.027, FLORIDA STATUTES.

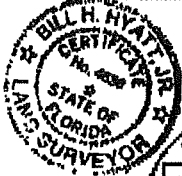

**BILL HYATT**  
SURVEYOR AND MAPPER #4636  
STATE OF FLORIDA

09/30/2017  
DATE

**CERTIFIED TO:**

SEBASTIAN ZIETZ  
KRISTINA FULP  
ACOPIA, LLC, ATIMA/ISAOA  
FIRST INTERNATIONAL TITLE, INC.  
FIDELITY NATIONAL TITLE INSURANCE COMPANY

**Know It Now, Inc.**  
PROFESSIONAL SURVEYING AND MAPPING