

Submitted by Ron Lyman

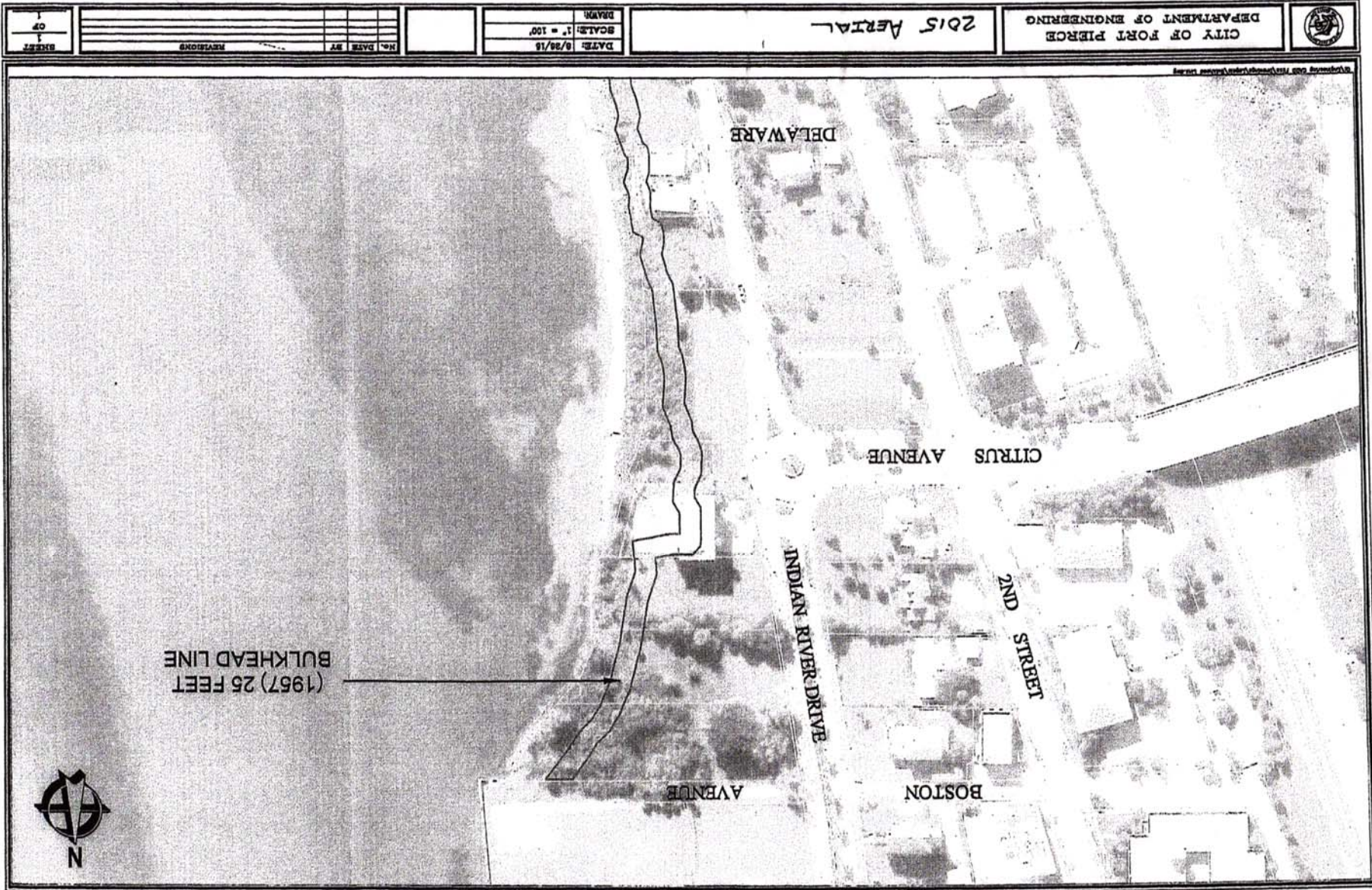

NO.	DATE	BY	REVISIONS

DATE: 8/28/18
SCALE: 1" = 100'
DRAWN:

2015 AERIAL

CITY OF FORT PIERCE
DEPARTMENT OF ENGINEERING



14m 12a



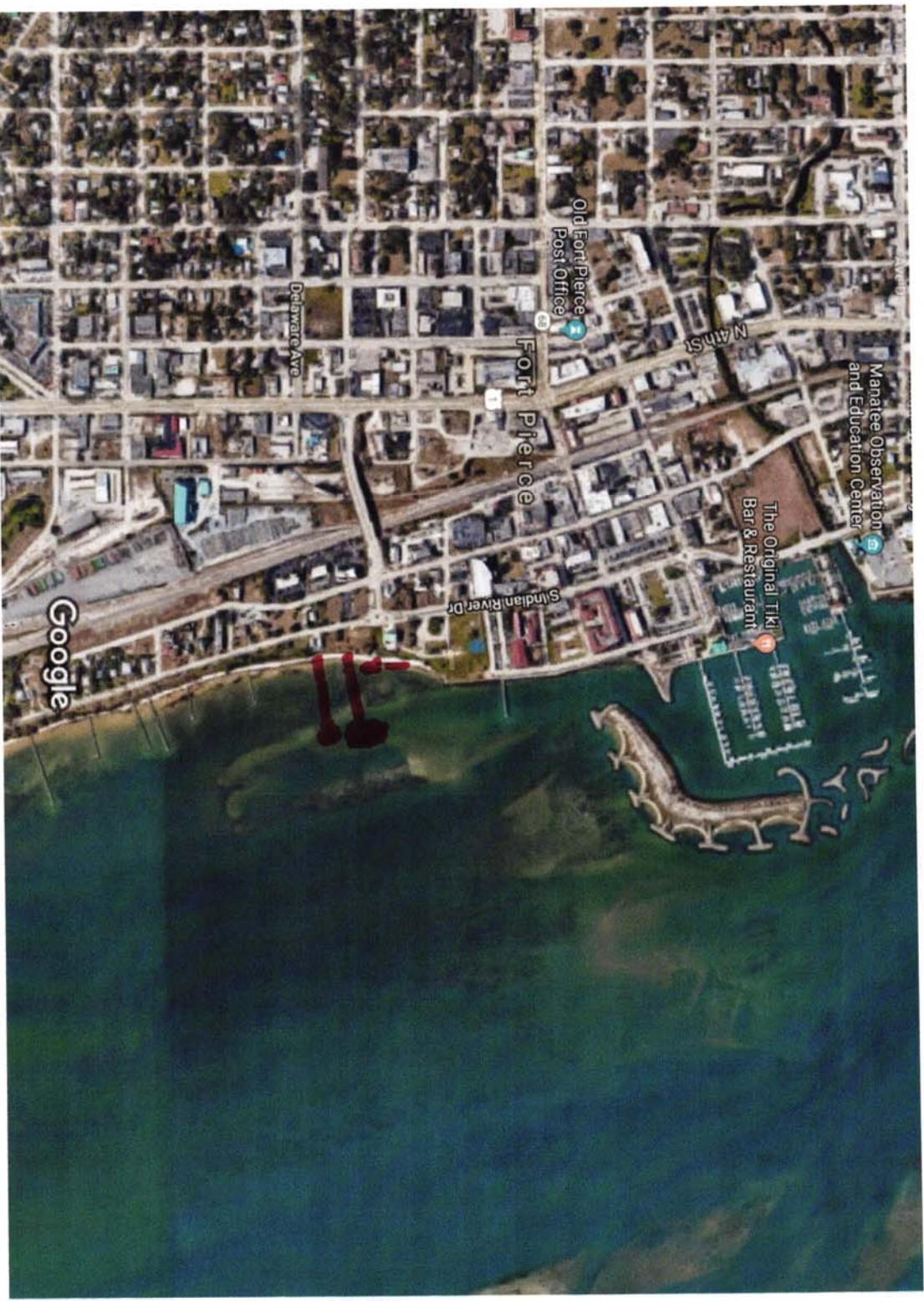

Imagery ©2018 Google, Map data ©2018 Google 1000 ft



THE CONDITION OF THE SHORELINE 1,000 FEET SOUTH OF THE LEASE AREA IS 100% NATURAL THE CONDITION OF THE SHORE NORTH OF THE LEASE AREA IS 25% NATURAL AND 75% BULKHEAD.

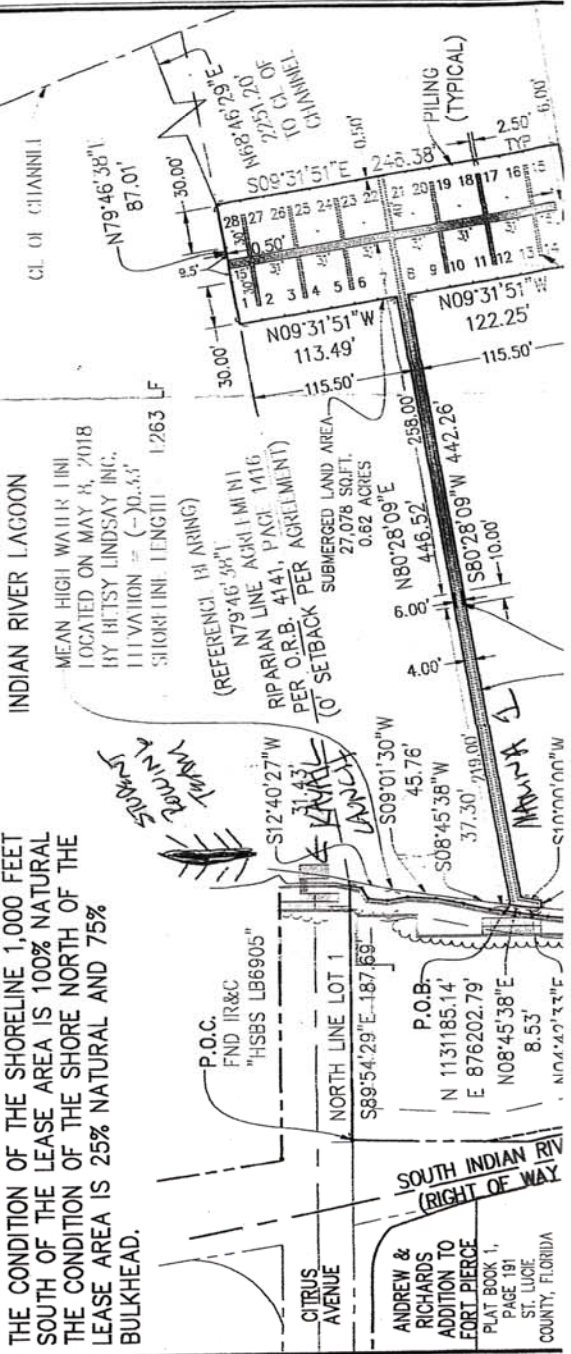

STEPHEN J. BROWN, INC
 LICENSED BUSINESS NUMBER: 6484
 SURVEYORS • DESIGNERS • LANDPLANNERS • CONSULTANTS
 619 EAST 5TH STREET; STUART, FLORIDA 34994 EMAIL: sjbinc@bellsouth.net PHONE: (772)-288-7176

TOTAL AREA ACCESS & FINGER PIERS
 2020 SQUARE FEET (0.05 ACRES)

TOTAL AREA DOCK WINDOW
 4802.6 SQUARE FEET (0.11 ACRES)

TOTAL LINEAR FOOTAGE OF
 SAFE UPLAND LINE 88.36'

FND 5/8" ϕ
 IB & C RLS 2391
 0.70' S 1.50' W
 N = 1,131,041,1959
 E = 876,064,1594

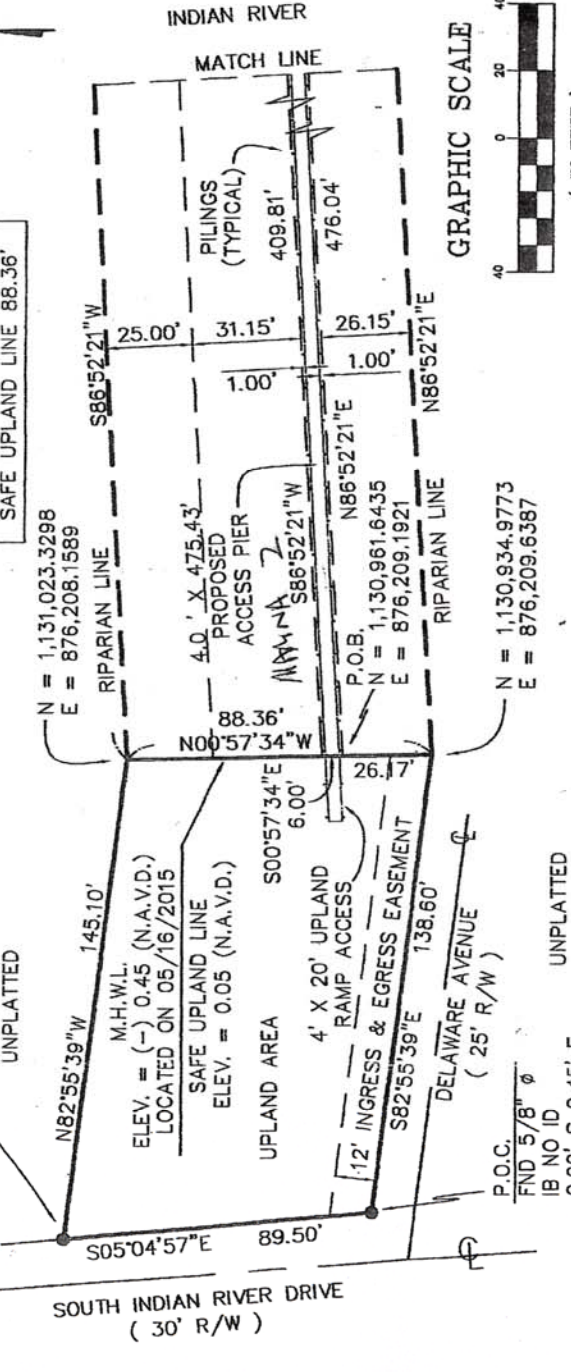

P.O.C.
 FND 5/8" ϕ
 IB NO ID
 N = 1,130,952,0434
 E = 876,072,0886

UNPLATTED

N = 1,130,934,9773
 E = 876,209,6387

SECTION 10, TOWNSHIP 35 SOUTH, RANGE 40 EAST
 THIS IS A FIELD SURVEY
 STEPHEN J. BROWN, INC.

LEGEND
 ϕ DIAMETER
 ELEV. ELEVATION
 FND FOUND
 ID IDENTIFICATION
 IB IRON BAR
 W.A.C. WEAVER PIPE WITH CAP LINE
 RLS PROFESSIONAL LAND SURVEYOR



Date of original field survey: 05/16/2015

JOB #: 6712-01-01
 DRAWN BY: S.J.B.
 CHECKED BY: S.J.B.
 DATE: 06/10/2015
 SCALE: 1" = 40'
 SHEET: THREE OF FOUR

STEPHEN J. BROWN, PROFESSIONAL SURVEYOR AND MAPPER
 REGISTRATION NO. 4042, STATE OF FLORIDA
 NOT VALID WITHOUT THE SIGNATURE AND THE ORIGINAL
 RAISED SEAL OF A FLORIDA LICENSED SURVEYOR AND MAPPER.

J. BROWN, INC.
 S A FIELD SURVEY
 WNSHIP 35 SOUTH, RANGE 40 EAST
 PROFESSIONAL SURVEYOR AND MAPPER
 NO. 4049, STATE OF FLORIDA
 THE SIGNATURE AND THE ORIGINAL
 DA LICENSED SURVEYOR AND MAPPER.

JOB #: 6712-01-01
 DRAWN BY: S.J.B.
 CHECKED BY: S.J.B.
 DATE: 06/10/2015
 SCALE: 1" = 40'
 SHEET: THREE OF FOUR

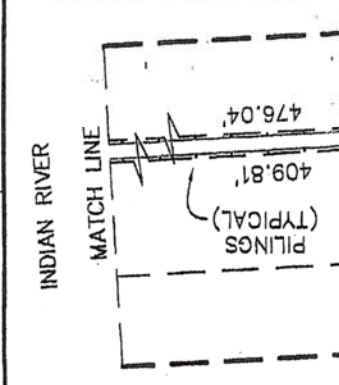
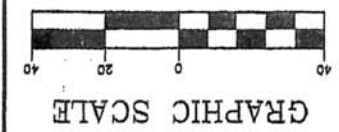

INDIAN RIVER
 MATCH LINE

INDIAN RIVER

J. BROWN, INC.
 S A FIELD SURVEY
 WNSHIP 35 SOUTH, RANGE 40 EAST
 PROFESSIONAL SURVEYOR AND MAPPER
 NO. 4049, STATE OF FLORIDA
 THE SIGNATURE AND THE ORIGINAL
 DA LICENSED SURVEYOR AND MAPPER.

JOB #: 6712-01-01
 DRAWN BY: S.J.B.
 CHECKED BY: S.J.B.
 DATE: 06/10/2015
 SCALE: 1" = 40'
 SHEET: THREE OF FOUR

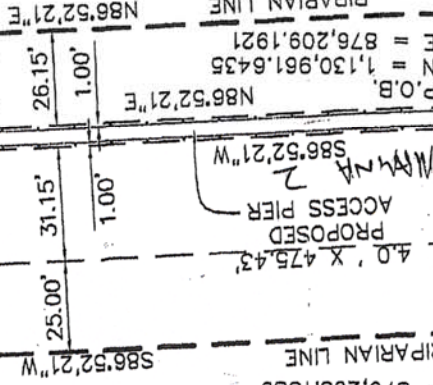
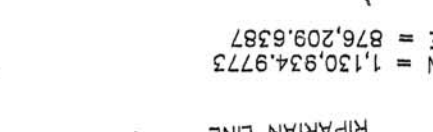

INDIAN RIVER
 MATCH LINE

INDIAN RIVER

LANDPLANNERS • CONSULTANTS
 LICENSED BUSINESS NUMBER: 6484
 94 EMAIL: sjbinc@bellsouth.net PHONE: (772)-288-7176
 TOTAL AREA DOCK WINDOW
 4802.6 SQUARE FEET (0.11 ACRES)
 TOTAL LINEAR FOOTAGE OF
 SAFE UPLAND LINE 88.36'

J. BROWN, INC.
 S A FIELD SURVEY
 SECTION 10, TOWNSHIP 35 SOUTH, RANGE 40 EAST
 PROFESSIONAL SURVEYOR AND MAPPER
 REGISTRATION NO. 4049, STATE OF FLORIDA
 NOT VALID WITHOUT THE SIGNATURE AND THE ORIGINAL
 RAISED SEAL OF A FLORIDA LICENSED SURVEYOR AND MAPPER.

JOB #: 6712-01-01
 DRAWN BY: S.J.B.
 CHECKED BY: S.J.B.
 DATE: 06/10/2015
 SCALE: 1" = 40'
 SHEET: FOUR OF FOUR

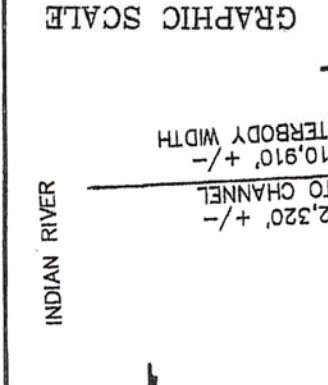
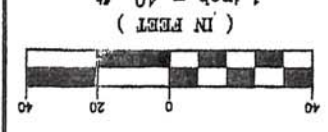

INDIAN RIVER
 MATCH LINE

INDIAN RIVER

J. BROWN, INC.
 LICENSED BUSINESS NUMBER: 6484
 DESIGNERS • LANDPLANNERS • CONSULTANTS
 ST: STUART, FLORIDA 34994 EMAIL: sjbinc@bellsouth.net PHONE: (772)-288-7176
 SS & FINGER PIERS
 4802.6 FEET (0.11 ACRES)
 TOTAL AREA DOCK WINDOW
 4802.6 FEET (0.11 ACRES)

J. BROWN, INC.
 S A FIELD SURVEY
 SECTION 10, TOWNSHIP 35 SOUTH, RANGE 40 EAST
 PROFESSIONAL SURVEYOR AND MAPPER
 REGISTRATION NO. 4049, STATE OF FLORIDA
 NOT VALID WITHOUT THE SIGNATURE AND THE ORIGINAL
 RAISED SEAL OF A FLORIDA LICENSED SURVEYOR AND MAPPER.

JOB #: 6712-01-01
 DRAWN BY: S.J.B.
 CHECKED BY: S.J.B.
 DATE: 06/10/2015
 SCALE: 1" = 40'
 SHEET: FOUR OF FOUR

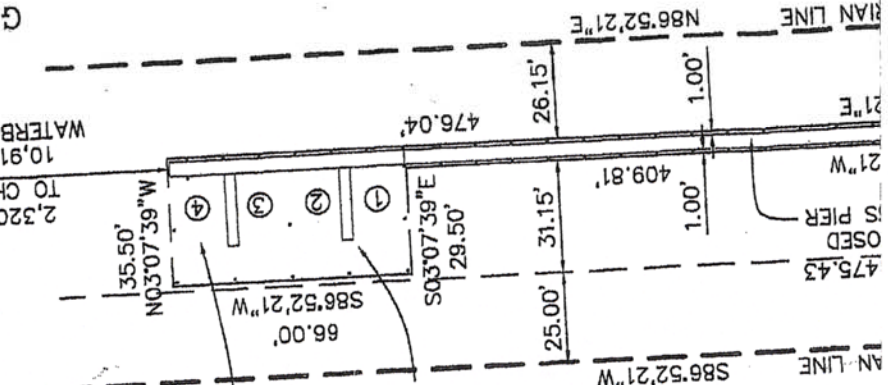

INDIAN RIVER
 MATCH LINE

INDIAN RIVER

J. BROWN, INC.
 LICENSED BUSINESS NUMBER: 6484
 DESIGNERS • LANDPLANNERS • CONSULTANTS
 ST: STUART, FLORIDA 34994 EMAIL: sjbinc@bellsouth.net PHONE: (772)-288-7176
 SS & FINGER PIERS
 4802.6 FEET (0.11 ACRES)
 TOTAL AREA DOCK WINDOW
 4802.6 FEET (0.11 ACRES)