

BOUNDARY SURVEY

BOUNDARY SURVEY

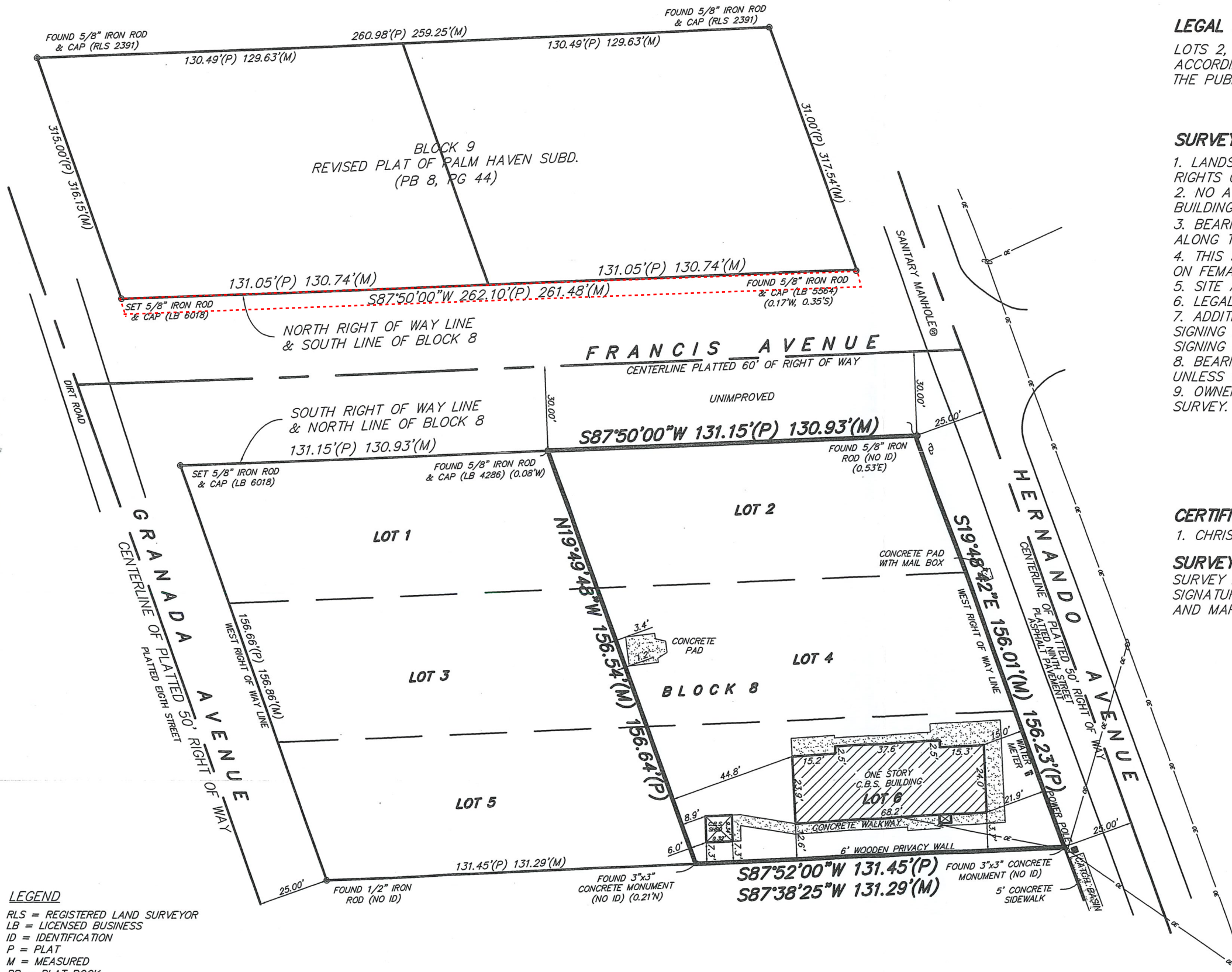

LEGAL DESCRIPTION:

LOTS 2, 4 AND 6, BLOCK 8, REVISED PLAT OF PALM HAVEN SUBDIVISION, ACCORDING TO THE PLAT THEREOF AS RECORDED IN PLAT BOOK 8, PAGE 44, OF THE PUBLIC RECORDS OF ST. LUCIE COUNTY, FLORIDA.

SURVEYORS NOTES:

1. LANDS SHOWN HEREON WERE NOT ABSTRACTED FOR EASEMENTS AND/OR RIGHTS OF WAY OF RECORD EXCEPT AS SHOWN ON THE RECORD PLAT IF ANY.
2. NO ATTEMPT WAS MADE BY THIS FIRM TO LOCATE UNDERGROUND FOOTINGS OF BUILDINGS OR FENCES ON OR ADJACENT TO THIS SITE.
3. BEARINGS SHOWN HEREON REFER TO AN ASSUMED MERIDIAN OF $S87^{\circ}50'00''W$ ALONG THE SOUTH RIGHT OF WAY LINE OF FRANCIS AVENUE.
4. THIS SITE LIES IN FLOOD ZONE 'AE' (BASE 8.0') AS SCALED AND INTERPOLATED ON FEMA MAP NO. 120286-0183-J, DATED: FEBRUARY 16, 2012
5. SITE AREA: 19539.69 SQUARE FEET.
6. LEGAL DESCRIPTION FURNISHED BY CLIENT.
7. ADDITIONS OR DELETIONS TO SURVEY MAPS OR REPORTS BY OTHER THAN THE SIGNING PARTY OR PARTIES IS PROHIBITED WITHOUT WRITTEN CONSENT OF THE SIGNING PARTY OF PARTIES.8.
8. BEARINGS, ANGLES AND DISTANCES SHOWN HEREON ARE BASED ON PLAT, UNLESS OTHERWISE SHOWN.
9. OWNERSHIP OF FENCES SHOWN HEREON, IF ANY, IS NOT ADDRESSED BY THIS SURVEY.

CERTIFICATION:

1. CHRISTOPHER AND PAMELA SANTE

SURVEYORS' CERTIFICATION:

SURVEY MAP AND REPORT OR THE COPIES THEREOF ARE NOT VALID WITHOUT THE SIGNATURE AND THE ORIGINAL RAISED SEAL OF A FLORIDA LICENSED SURVEYOR AND MAPPER.

Robert Bloomster Jr.
 ROBERT BLOOMSTER JR.
 PROFESSIONAL LAND SURVEYOR
 NO. 4134 STATE OF FLORIDA

LEGEND

- RLS = REGISTERED LAND SURVEYOR
- LB = LICENSED BUSINESS
- ID = IDENTIFICATION
- P = PLAT
- M = MEASURED
- PB = PLAT BOOK
- PG = PAGE
- OE = OVERHEAD ELECTRIC

BLOOMSTER
 PROFESSIONAL LAND
 SURVEYORS, INC.
 L.B. #8018

641 NORTHEAST SPENCER STREET
 JENSEN BEACH, FLORIDA 34957
 PHONE 772-334-0868

SHEET 1 OF 1		
DRAWN BY:	JWH	
SCALE:	1" = 30'	
DATE:	6/12/13	
FIELD BOOK:	SKETCH	
JOB NO.:	12272	
REVISIONS		
DATE:	DESCRIPTION:	BY:

PREPARED FOR: CHRIS & PAMELA SANTE
 601 HERNANDO STREET
 PORT ST LUCIE, ST LUCIE COUNTY, FLORIDA