LEFT SIDE ELEVATION
1/8"

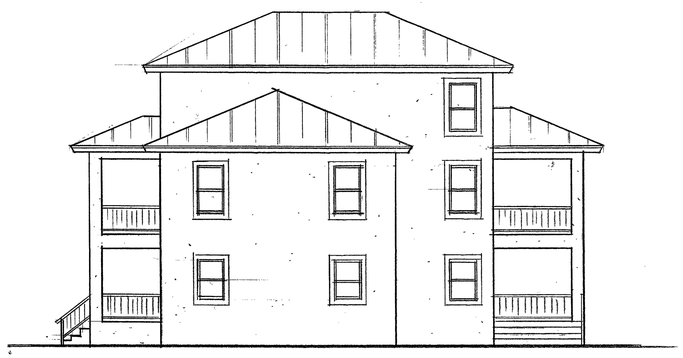

RIGHT SIDE ELEVATION
1/8"

REAR ELEVATION
1/8"

SQUARE FOOTAGE

FIRST FLOOR	
LIVING	864 S.F.
PORCH	180 S.F.
ENTRY	96 S.F.
GARAGE	676 S.F.
TOTAL	1816 S.F.
SECOND FLOOR	
LIVING	1410 S.F.
FRONT BALCONY	96 S.F.
REAR BALCONY	180 S.F.
TOTAL	1686 S.F.
THIRD FLOOR	
LIVING	734 S.F.
TOTAL UNDER ROOF	**4236 S.F.**

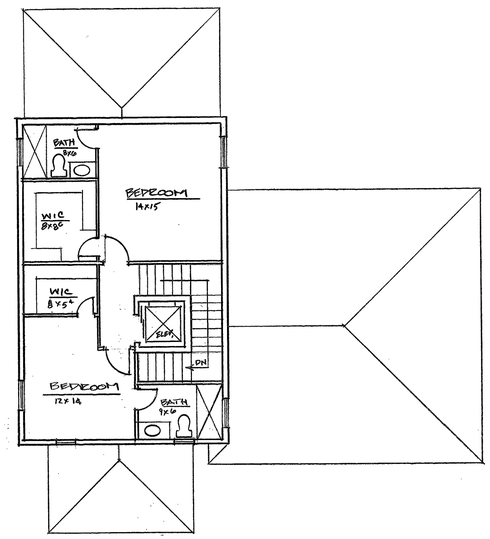

THIRD FLOOR PLAN
1/8"

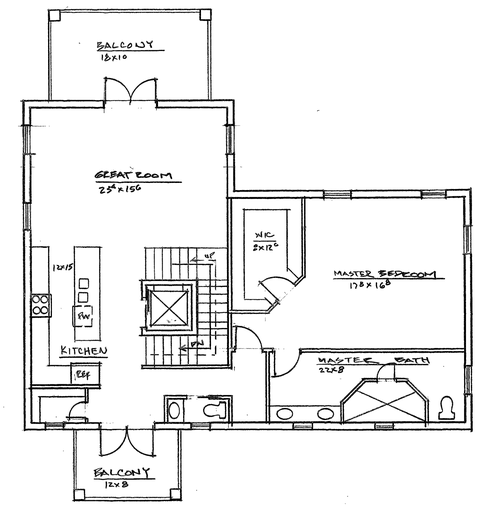

SECOND FLOOR PLAN
1/8"

FRONT ELEVATION
1/16"

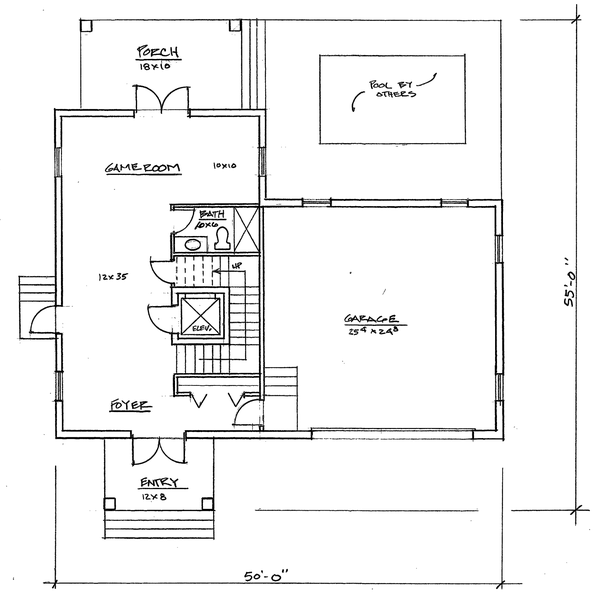

FIRST FLOOR
1/8"

ARCHITECT

Architectonic Inc

806 DELAWARE AVENUE
FORT PIERCE, FLORIDA 34950
T: 772 460 7751
F: 772 460 4244

WWW.ARCHITECTONICINC.COM

STATE REG # AA26003348

COPYRIGHT 2017

PROJECT

BRAUN RESIDENCE

FT. PIERCE, FLORIDA

CLIENT

CONSULTANTS

REGISTRATION

MICHAEL J. SEAL, AIA
AR96898

REVISIONS

NO.	DATE	REVISION

KEY PLAN

SHEET TITLE / SHEET NUMBER

A-1 OF 1

PROJECT NUMBER R 18007

DATE 5/30/18
OWD USE SUBMITTAL

BRAUN