



Department of Environmental Protection

VOLUNTARY CLEANUP TAX CREDIT APPLICATION AND AFFIDAVIT

Pursuant to the provisions of s. 376.30781, F.S., application for a Voluntary Cleanup Tax Credit (VCTC) is hereby made. The following information is submitted in support of this application. Please complete the applicable sections of this form, draw a diagonal line through inapplicable sections, and submit the entire application form along with any other required documentation.

Application Number

(FDEP Use Only)

SECTION I. - APPLICANT INFORMATION

A. APPLICANT¹

Name: Fort Pierce Redevelopment Agency

Address: 100 N. US Highway 1
(Street or P.O. Box)

Fort Pierce FL 34950
(City) (State) (Zip Code)

Applicant's Point of Contact: John "Jack" Andrews

Telephone Number: (772) 467-3773 E-mail: JAndrews@City-FtPierce.com

I request that all correspondence related to this application be sent to the applicant's point of contact at their:

postal address e-mail address (Choose one)

Federal Employment Identification Number (FEID), if applicant is a business: 59 - 6000322
(9-digit number)

-OR-

Social Security Number, if applicant is an individual: _____
(9-digit number)

B. APPLICANT'S AUTHORIZED AGENT OR REPRESENTATIVE (OPTIONAL)

Name: Michael Sznajstajler

Address: P.O. Box 2491
(Street or P.O. Box)

Daytona Beach FL 32115-2491
(City) (State) (Zip Code)

Telephone Number: (386) 323-9222 E-mail: Michael.Sznajstajler@cobbcole.com

I request that, in addition to the applicant's point of contact, all correspondence related to this application be sent to the applicant's authorized agent or representative at their:

postal address e-mail address (Choose one)

1 If multiple tax credit applicants are submitting a joint application for one site, please make copies of this page and have each tax credit applicant complete Section I, Applicant Information of this application.

SECTION II. – SITE INFORMATION

A. SITE IDENTIFICATION

Brownfield Site /Drycleaning Facility Name: Former H.D. King Power Plant – Parcel 1

Address: 322 North 2nd Street _____ (Street or P.O. Box)

Fort Pierce
(City)

FL
(State)

34950
(Zip Code)

Brownfield Site Identification Number: B F 5 6 1 1 0 1 0 0 1
(9-digit number)

Is there more than one contaminated site, as defined by Department rule, covered by the above Brownfield Site Rehabilitation Agreement (BSRA)? NO (Yes/No)

----- OR -----

~~DEP Drycleaning Facility Identification Number: _____
(9-digit number)~~

~~If this application is for a Drycleaning Solvent Cleanup Program (DSCP) site and the Real Property Owner is not the applicant, please provide Real Property Owner information.~~

~~Name: _____~~

~~Address: _____
(Street or P.O. Box)~~

~~(City)~~

~~(State)~~

~~(Zip Code)~~

~~Telephone Number: (_____) _____ - _____ E-mail: _____~~

B. TYPE OF SITE

- (1) A drycleaning solvent contaminated site eligible for state-funded site rehabilitation under s. 376.3078(3), F.S. The applicant must complete **Section II.C.** on page 3;
- (2) A drycleaning solvent contaminated site at which cleanup is undertaken by the real property owner pursuant to s. 376.3078(11), F.S., if the real property owner is not also, and has never been, the owner or operator of the drycleaning facility where the contamination exists. The applicant must complete **Section II.D.** on page 3; or
- (3) A brownfield site in a designated brownfield area under s. 376.80, F.S.

C. DSCP SITES ELIGIBLE FOR STATE-FUNDED SITE REHABILITATION

If box B.(1) is checked on page 2, the applicant must submit with this application a copy of the Department's eligibility order for the DSCP and the appropriate deductible payment, as indicated in the order. Please include a cashier's check or money order (DO NOT SEND CASH, PERSONAL CHECKS, OR CORPORATE CHECKS) made payable to the Water Quality Assurance Trust Fund. This check or money order must be separate from the \$250 non-refundable application review fee required by Section VIII of this application. Please check the appropriate box below to indicate the amount enclosed or previously paid:

- \$1,000 (complete DSCP applications submitted by June 30, 1997)
- \$5,000 (complete DSCP applications submitted July 1, 1997, through September 30, 1998)
- \$10,000 (complete DSCP applications submitted October 1, 1998, through December 31, 1998)
- Deductible previously paid in _____ (year) VCTC application

D. REAL PROPERTY OWNER AFFIDAVIT

If box B.(2) is checked on page 2, the following affidavit must be signed by the real property owner and notarized:

The undersigned, under penalties of perjury, does solemnly swear that the applicant is the real property owner of the property containing the drycleaning solvent contaminated site at which the applicant is voluntarily conducting site rehabilitation, and that the applicant is not, and has never been, the owner or operator of the drycleaning facility where the contamination exists.

Signature of Real Property Owner or Authorized Corporate Real Property Owner Representative

Date

Print Name of Real Property Owner or Corporate Real Property Owner

Print Name of Authorized Corporate Real Property Owner Representative

Title

STATE OF FLORIDA
COUNTY OF _____

Sworn to (or affirmed) and subscribed before me this _____ day of _____, 20____, by _____
Real Property Owner's Name

Personally known _____ OR Produced Identification _____

Signature of Notary Public - State of Florida

Type of Identification Produced _____

(Print, type, or stamp Commissioned Name of Notary Public)

SECTION III. – DOCUMENTATION

This application package must include copies of documentation sufficient to demonstrate that the tax credit applicant, which must be the signatory to a Voluntary Cleanup Agreement or BSRA, incurred and paid the costs that were either integral to site rehabilitation or that were for solid waste removal (applies to BSRAs only). Costs for **site rehabilitation** must have been incurred between January 1 and December 31 of the year for which the application is being submitted and paid prior to submittal of the tax credit application; costs for **solid waste removal** must have been incurred and paid since July 1, 2006.

The documentation must clearly describe the goods or services and associated costs that are being claimed in the application. Copies of documents for goods or services that are being claimed must be sufficient to demonstrate a link between the contractual records, the payment requests associated with the contractual records, and the payment records for the claimed portions of the payment requests, as required by each of the following three paragraphs:

1. Contractual records that **describe the scope of work performed during the applicable time period that was either integral to site rehabilitation or for solid waste removal.** Examples include: contracts, documentation of contract negotiations, proposals, work orders, task orders, and change orders; and
2. Payment requests that describe the goods or services provided in support of the above scope of work. Examples include: invoices, sales tickets, and account statements. **Payment request documents that include costs for goods or services that are not being claimed in the VCTC application must clearly identify which costs are being claimed;** and
3. Payment records that describe the actual costs incurred and paid for the goods or services above. Examples include: cancelled checks, or other payment records from purchases, sales, leases, or other transactions.

The Certified Public Accountant (CPA) and Technical Professional Certifications are not required if the applicant is claiming only an Affordable Housing, Health Care, and/or SRCO VCTC, because the tax credit applicant will have previously provided this documentation in the annual site rehabilitation application(s).

SECTION IV. – TAX CREDIT CLAIM AND CALCULATION

A. TYPE OF TAX CREDIT CLAIMED *(Check all that apply and complete additional sections as directed)*

- (a) Site Rehabilitation; requires completion of Section IV.B.
 (b) Site Rehabilitation Completion Order bonus; requires completion of Section IV.C.
 (c) Affordable Housing bonus; requires completion of Section IV.D.
 (d) Health Care bonus; requires completion of Section IV.E.
 (e) Solid Waste Removal; requires completion of Section IV.F.

B. SITE REHABILITATION

Complete this section to claim a credit in the amount of 50% of the cost of voluntary cleanup activity that was integral to site rehabilitation conducted during the calendar year for which this tax credit application is being submitted.

1.	Total site rehabilitation costs incurred and paid by the applicant for this calendar year	\$ _____
2.	50% of the amount on line 1. or \$500,000 - whichever is less	\$ _____ Site Rehabilitation tax credit claimed
3.	Joint applicant – The percentage and corresponding amount of site rehabilitation costs on line 1. contributed by the joint applicant for this calendar year	Joint applicant name _____ _____ % contributed \$ _____ Amount contributed

C. SITE REHABILITATION COMPLETION ORDER BONUS

If the Department issued a "No Further Action" (NFA) order (i.e., Site Rehabilitation Completion Order - SRCO) for the contaminated site, complete this section to claim the SRCO bonus in accordance with the dates and percentages in the table below.

1.	Total eligible site rehabilitation costs incurred and paid by the applicant from July 1, 1998 through June 30, 2006	\$ _____
2.	10% of the amount on line 1. or \$50,000 - whichever is less	\$ _____ SRCO bonus claimed before July 1, 2006
3.	Total eligible site rehabilitation costs incurred and paid by the applicant on or after July 1, 2006	2012 - \$8,580.35 2013 - \$849,558.51 2014 - \$1,282,669.37 2015 - \$1,017,437.00 2016 - \$1,066,596.00 TOTAL \$ <u>4,224,841.23</u>
4.	25% of the amount on line 3. or \$500,000 - whichever is less	\$ <u>500,000.00</u> SRCO bonus claimed on or after July 1, 2006
5.	Joint applicant – The percentage and corresponding amount of total eligible site rehabilitation costs on lines 1. and 3. contributed by the applicant	Joint applicant name _____ _____ % contributed \$ _____ Amount contributed

- If multiple tax credit applicants are submitting a joint application for one site, please have each applicant indicate that applicant's percentage and amount contributed to payment of site rehabilitation costs on a copy of this page and have each applicant complete a separate copy of the affidavit in Section VII.
 ➤ The combined SRCO bonus amount claimed for site rehabilitation conducted before and after June 30, 2006 cannot exceed \$500,000.

D. AFFORDABLE HOUSING BONUS

If use of the brownfield site identified in the BSRA is limited to affordable housing, complete this section to claim a tax credit in the amount of 25% of the eligible cost of voluntary cleanup activity that was integral to site rehabilitation and incurred on or after **July 1, 2006**.

1.	Total eligible site rehabilitation costs incurred and paid by the applicant on or after July 1, 2006	\$ _____
2.	25% of the amount on line 1. or \$500,000 - whichever is less	\$ _____ Affordable Housing bonus claimed
3.	Joint applicant – The percentage and corresponding amount of total eligible site rehabilitation costs on line 1. contributed by the applicant	Joint applicant name _____ _____ % contributed \$ _____ Amount contributed

In accordance with Section 376.30781 F.S., please provide a certification letter from the party to the use agreement that is identified below.

- (a) Florida Housing Finance Corporation
- (b) Local housing authority _____ (Name of Agency)
- (c) Other government agency _____ (Name of Agency)

➤ If multiple tax credit applicants are submitting a joint application for one brownfield site, please have each applicant indicate that applicant's percentage and amount contributed to payment of site rehabilitation costs on a copy of this page and have each applicant complete a separate copy of the affidavit in Section VII.

E. HEALTH CARE FACILITY OR HEALTH CARE PROVIDER BONUS

If use of the brownfield site identified in the BSRA includes a health care facility or a health care provider, pursuant to Sections 408.032, 408.07, or 408.7056, F.S., complete this section to claim a credit in the amount of 25% of the eligible cost of voluntary cleanup activity that was integral to site rehabilitation and incurred on or after **January 1, 2008**.

1.	Total eligible site rehabilitation costs incurred and paid by the applicant on or after January 1, 2008	\$ _____
2.	25% of the amount on line 1. or \$500,000 - whichever is less:	\$ _____ Health Care Facility/Provider bonus claimed
3.	Joint applicant – The percentage and corresponding amount of total eligible site rehabilitation costs on line 1. contributed by the applicant	Joint applicant name _____ _____ % contributed \$ _____ Amount contributed

Please check the category of health care facility or health care provider and specify the type of facility/provider in the space provided.

- (a) Health Care Facility pursuant to Section 408.032, F.S., _____
- (b) Health Care Facility/Provider pursuant to Section 408.07, F.S., _____
- (c) Health Care Provider pursuant to Section 408.7056, F.S., _____

Health Care Facility/Provider claimed in this application:

Doing Business As: _____

Address: _____

City: _____ County: _____

Telephone Number: (_____) _____ - _____

In accordance with Section 376.30781 F.S., please provide a copy of one of the required supporting documents listed below.

- (a) Certificate of Occupancy
- (b) License for the operation of the Health Care Facility or Health Care Provider
- (c) Certificate for the operation of the Health Care Facility or Health Care Provider

➤ If multiple tax credit applicants are submitting a joint application for one brownfield site, please have each applicant indicate that applicant's percentage and amount contributed to payment of site rehabilitation costs on a copy of this page and have each applicant complete a separate copy of the affidavit in Section VII.

F. SOLID WASTE REMOVAL TAX CREDIT

Complete this section to claim a credit in the amount of 50% of the costs incurred and paid by the applicant on or after **July 1, 2006** for solid waste removal from within the boundary of the eligible brownfield site identified in the BSRA.

1.	Total costs for solid waste removal incurred and paid by the applicant on or after July 1, 2006	\$ _____
2.	50% of the amount on line 1. or \$500,000 - whichever is less	\$ _____ Solid Waste Removal tax credit claimed
3.	Joint applicant – The percentage and corresponding amount of the solid waste removal costs on line 1. contributed by the applicant	Joint applicant name _____ _____ % contributed \$ _____ Amount contributed

In accordance with Section 376.30781 F.S., I have consulted with the following local government and DEP officials. With this application, I certify that, to the best of my knowledge, the brownfield site as identified in the BSRA was never operated as a permitted solid waste disposal area or for monetary compensation.

Name of local government official consulted: _____

Title: _____ Telephone Number: (____) _____ - _____

Name of DEP representative consulted: _____

Title: _____ Telephone Number: (____) _____ - _____

➤ *If multiple tax credit applicants are submitting a joint application for one brownfield site, please have each applicant indicate that applicant's percentage and amount contributed to payment of solid waste removal costs on a copy of this page and have each applicant complete a separate copy of the affidavit in Section VII.*

SECTION V. – TECHNICAL PROFESSIONAL CERTIFICATION

The following certification shall serve as proof that the voluntary cleanup activities have been conducted under the observation of, and related technical documents have been signed and sealed by, an appropriate professional registered in the State of Florida in each contributing technical discipline associated with the documentation listed in Section III of this application for either annual site rehabilitation or for solid waste removal that has occurred since July 1, 2006, in accordance with department rules and regulations.

~~Under penalties of perjury, I declare that I have read and understand the requirements of Sections 376.30781 and 220.1845, F.S. In addition, I certify that I have read the foregoing Voluntary Cleanup Tax Credit application, including all the backup documentation; that I understand and have adhered to the requirements stated on page 4 of this tax credit application; and that the costs incurred and paid by the applicant and claimed in this application were integral, necessary, and required for either site rehabilitation or for solid waste removal, as applicable.~~

~~_____
Site Rehabilitation Period Covered by Application Solid Waste Removal Period Covered by Application~~

~~(SEAL)~~

~~_____
Signature of Registered Technical Professional Date~~

~~_____
Print Name Print Title (e.g., Professional Engineer, Professional Geologist)~~

Technical Professional Information:

Name: _____

Address: _____
(Street or P.O. Box)

(City) (State) (Zip Code)

Telephone Number: (_____) _____ - _____

State of Florida License Number: _____

Expiration Date: _____

SECTION VI. – CERTIFIED PUBLIC ACCOUNTANT CERTIFICATION

The following certification shall serve as proof that the documentation submitted in accordance with Section III of this application has been reviewed by the undersigned independent CPA in accordance with standards established by the American Institute of Certified Public Accountants. Specifically, the undersigned CPA is attesting to the accuracy and validity of the costs incurred and paid by the applicant after having conducted an independent review of the data presented by the applicant; that the costs included in the application form are not duplicated within the application; and that the application contains only those costs that were incurred during the timeframe represented in the tax credit application and paid prior to submittal of the tax credit application. In addition, a copy of the Independent CPA's report must be completed whenever an annual site rehabilitation or solid waste removal application is submitted. The CPA is not responsible for attesting to whether the costs claimed are for site rehabilitation or solid waste removal.

Under penalties of perjury, I declare that I have read *A Guideline for Agreed-Upon Procedures for Attestation Service for the Voluntary Cleanup Tax Credit (VCTC) Program*¹, and Sections 376.30781 and 220.1845, F.S., and that I understand the accounting requirements associated with these documents. In addition, I attest that I have read the foregoing Voluntary Cleanup Tax Credit application and that the facts stated in it are true to the best of my knowledge and belief.

For **Site Rehabilitation** applications:

For **Solid Waste Removal** applications:

Total Site Rehabilitation Amount Claimed in Application

Total Solid Waste Removal Amount Claimed in Application

Total Site Rehabilitation Amount Approved by CPA

Total Solid Waste Removal Amount Approved by CPA

Time Period Covered by Site Rehabilitation Application

Time Period Covered by Solid Waste Removal Application

Signature of CPA

Date

CPA Information:

Name: _____

Address: _____
(Street or P.O. Box)

(City) (State) (Zip Code)

Telephone Number: (____) _____ - _____

License Number: _____

Expiration Date: _____

Original Issue Date: _____

1 DEP has developed guidance to assist CPAs in the review of VCTC applications. This guidance is entitled A Guideline for Agreed-Upon Procedures Attestation Service for the Voluntary Cleanup Tax Credit (VCTC) Program, October 2010, and may be obtained by calling the VCTC program manager at (850) 245-8927.

SECTION VII. – APPLICANT CERTIFICATION AFFIDAVIT

The undersigned applicant, under penalties of perjury, certifies that (s)he has read and understands the requirements of Sections 376.30781 and 220.1845, F.S., and that all information contained in this application, including all records of costs incurred and paid and claimed in this tax credit application were by the applicant, and are true and correct.

The following sections of this application have been completed and the appropriate documentation to support these claims is transmitted with this application.

	<i>(Check all that apply)</i>	Time Period Covered by the Application
<input type="checkbox"/>	Section II.C. Drycleaning Solvent Cleanup Program Sites eligible for State-funded Site Rehabilitation	
<input type="checkbox"/>	Section II.D. Real Property Owner Affidavit	
<input type="checkbox"/>	Section IV.B Site Rehabilitation Tax Credit	
<input checked="" type="checkbox"/>	Section IV.C. Site Rehabilitation Completion Order Bonus	2012-2016
<input type="checkbox"/>	Section IV.D. Affordable Housing Bonus	
<input type="checkbox"/>	Section IV.E. Health Care Facility or Health Care Provider Bonus	
<input type="checkbox"/>	Section IV.F. Solid Waste Removal Tax Credit	

Signature of Applicant Date

Print Name Print Title

Print Company Name (if applicable)

Notary Seal for Applicant's Certification Affidavit

STATE OF FLORIDA
COUNTY OF _____

Sworn to (or affirmed) and subscribed before me this _____ day of _____, 20____, by _____
Applicant's Name

Personally known _____ OR Produced Identification _____

Signature of Notary Public - State of Florida

Type of Identification Produced _____

(Print, type, or stamp Commissioned Name of Notary Public)

SECTION VIII. – NON-REFUNDABLE APPLICATION REVIEW FEE

Please include a **cashier's check or money order** made payable to the Water Quality Assurance Trust Fund in the amount of \$250 to cover the administrative costs associated with the Department's review of the tax credit application. The \$250 application review fee is non-refundable. Failure to submit the non-refundable application review fee as required by s. 376.30781(6)(a), F.S., shall result in the application being deemed "incomplete".

Send Completed Applications to:

Department of Environmental Protection
Division of Waste Management
Voluntary Cleanup Tax Credit
2600 Blair Stone Road, Mail Station 4505
Tallahassee, Florida 32399-2400

- OR -

Hand Deliver to:

Department of Environmental Protection
Division of Waste Management
Bureau of Waste Cleanup
2600 Blair Stone Road
Room 309
Tallahassee, Florida
Attn.: Voluntary Cleanup Tax Credit

KEEP A COPY OF THE COMPLETED APPLICATION FOR YOUR RECORDS.

Taylor Westfall

From: Sweeney, Scott L <Scott.L.Sweeney@dep.state.fl.us>
Sent: Wednesday, May 30, 2018 9:10 AM
To: Michael Sznajstajler
Cc: Greg Schultz
Subject: Former HD King / Ft. Pierce RA VCTC SRCO
Attachments: SDMW-BMC-PR18053009000.pdf

Hi, Michael.

I went through the applications. First I confirmed that those five are the only ones we've received for that BSRA and then confirmed the eligible costs and awards for each. The 2015 application (#605) didn't have quite as much notation in the file or on the network to confirm eligible total, but the order wasn't written in a way that indicated deductions were made (and nothing in the file to suggest that, either), so that one should be "all eligible." (In my tenure, the eligible amounts and awards are detailed multiple places, and the orders now show all the numbers anyway.) In case there's confusion about the handwriting, the total eligible amount is \$4,224,841.23.

You can use the attachment (and this email) in your application to document eligible amount you'll be requesting matches Department records.

Also, still working on those letters/orders.

Regards,
Scott



Scott L. Sweeney
Government Analyst II / VCTC Program Manager
Florida Department of Environmental Protection
Waste Cleanup Program
Scott.L.Sweeney@dep.state.fl.us
Office: 850.245.8958
[VCTC Program Main Page](#)
[Waste Cleanup Program Main Page](#)



Sweeney, Scott L

From: Michael Sznajstajler <Michael.Sznajstajler@Cobbcole.com>
Sent: Wednesday, May 23, 2018 10:14 AM
To: Sweeney, Scott L
Cc: Greg Schultz
Subject: Former HD King Brownfield Site - BF561101001

Hi Scott,

I hope all is well. As you may know, the above-referenced Brownfield Site received a SRCO. Cobb Cole and Cardno will be working with the PRFBSR on the next VCTC application.

When you get a chance, can you provide me with copies of the FDEP approval letters for the previously approved VCTC applications? Per our previous discussion, I believe that these are the applicable application numbers:

	ELIGIBLE (\$)	AWARD (\$)
• 376 for the 2012 application;	8,580.35 ✓	4,290.18 ✓
• 458 for the 2013 application;	849,558.51 ✓	424,779.26 ✓
• 529 for the 2014 application;	1,282,669.37 ✓	500,000.00 ✓
• 605 for the 2015 application; and	1,017,437.00 ✓	500,000.00 ✓
• 735 for the 2016 application.	1,066,596.00 ✓	500,000.00 ✓

If you have any questions, please do not hesitate to let me know.

Thanks,

Michael

\$4,224,941.23

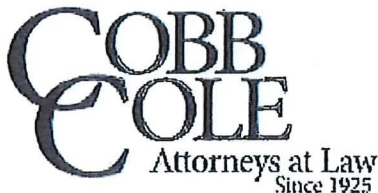

Michael O. Sznajstajler
Florida Bar No. 57571
Cobb Cole
149 South Ridgewood Avenue
Suite 700
Daytona Beach, FL 32114
(D) 386-323-9222 | (F) 386-944-7963
[Website](#) | [Bio](#) | [vCard](#)

Notice: The information contained in this email transmission is intended by the sender for the use of the named individual or entity to which it is directed and may contain information that is privileged or otherwise confidential. It is not intended for transmission to, or receipt by, anyone other than the named addressee (or a person authorized to deliver it to the named addressee). It should not be copied or forwarded to any unauthorized persons. If you have received this electronic mail transmission in error, please delete it from your system without copying or forwarding it, and notify the sender of the error by reply email or by calling Cobb Cole at 386-255-8171, so that we can update our address records accordingly.



Florida Department of Environmental Protection

Southeast District Office
3301 Gun Club Road, MSC 7210-1
West Palm Beach, FL 33406-3007
561-681-6600

Rick Scott
Governor

Carlos Lopez-Cantera
Lt. Governor

Noah Valenstein
Secretary

May 22, 2018

Via Email: lhudson@city-ftpierce.com

Mayor Linda Hudson, Chairwoman of the Fort Pierce Redevelopment Agency
A Dependent Special District of the City of Fort Pierce
100 North US Highway 1
Fort Pierce, FL 33494

Subject: Conditional Site Rehabilitation Completion Order (SRCO)
Former H.D. King Power Plant Site - Parcel 1
Former Address: 311 North Indian River Dr., & 322 North Second Street, Fort Pierce, St. Lucie
County, FL 34950
Site Identification Numbers: COM_82363, BF561101001
Parcel Identification Number(s): 2410-503-0041-020-4

Dear Mayor Hudson:

The Southeast District has reviewed the Combined Document – Site Assessment Addendum and Source Removal Completion Report, dated November 20, 2016, prepared by Cardno, the Combined Document Addendum, dated January 9, 2018, and the Declaration of Restrictive Covenant (DRC), recorded by the Fort Pierce Redevelopment Agency, a Dependent Special District of the City of Fort Pierce, on March 22, 2018, in Official Record Book File 4415196, Book 4111, Pages 1502 - 1509, Public Records of Saint Lucie County, Florida, for the Former H.D. King Power Plant Site – Parcel 1, former address 311 North Indian River Dr. & 322 North Second Street, Fort Pierce, St. Lucie County, FL 34950. Maps showing the location of the Former H.D. King Power Plant Site – Parcel 1 and the location of the “contaminated site” for which this Order is being issued are attached as Exhibits 1 and 2 and are incorporated by reference herein. Failure to comply with the provisions of this order is a violation of section 376.302, Florida Statutes (F.S.). The contaminated site includes the following parcel or parts of parcel 410-503-0041-020-4 (collectively referred to as the property).

The contamination, which resulted from a discharge that was discovered in December 2007, consisted of Volatile Organic Compounds, Semi-Volatile Organic Compounds, Polychlorinated Biphenyls, Total Recoverable Petroleum Hydrocarbons, Aluminum, Arsenic, Barium, Cadmium, Chromium, Cobalt, Copper, Iron, Lead, Manganese, Mercury, Nickel, Thallium, Silver, Vanadium and Zinc. The discharge resulted from former operations of an electric power generation plant at the property since 1912, when a wood fired power plant began operation. That plant was removed from the site in the early 1930s after which the H.D. King Power Plant

Conditional Site Rehabilitation Completion Order (SRCO)

Fort Pierce Redevelopment Agency, a Dependent Special District of the City of Fort Pierce,
Former H.D. King Power Plant Site - Parcel 1

Site Identification Numbers: COM_82363, BF561101001

Page 2 of 8

(KP) was built. The KP was a 131-Megawatt electric generating plant that used a mix of petroleum and natural gas fuels to power the electricity generating units. Due to the age of the plant and external and business reasons, the Ft. Pierce Utilities Authority (FPUA) closed and decommissioned the KP. As part of the decommissioning process for the former power plant, the plant operator, FPUA had a Phase I Environmental Site Assessment (ESA) prepared (Beck, December 2007) to document potential areas of interest/concern prior to commencing demolition of the plant.

Demolition activities began in May 2008 and were completed in October 2009. A Brownfields Site Rehabilitation Agreement (BSRA) under the Florida Brownfields Redevelopment Act (Chapter 376.77 - 376.85, Florida Statutes) was executed by the Department on November 29, 2012, to address the contamination. The Combined Document – Site Assessment Addendum and Source Removal Completion Report is supported by earlier submittals, prepared pursuant to the requirements of Chapter 62-780, Florida Administrative Code (F.A.C.), which can be found in the Department's document repository at: <http://depdms.dep.state.fl.us/Oculus/servlet/login>.

Based on the documentation submitted with the Combined Document – Site Assessment Addendum and Source Removal Completion Report and other submitted documents, the Department has reasonable assurance that the Fort Pierce Redevelopment Agency, a Dependent Special District of the City of Fort Pierce, the Person Responsible for Brownfields Site Rehabilitation, "PRFBSR"), has met the criteria in Chapter 62-780, F.A.C. and has met the terms of the BSRA, including the commitments set forth in the technical submittals with respect to the establishment, use and recordation of institutional controls. The technical submittals indicate that acceptable Soil Cleanup Target Levels (SCTL's) have been met and groundwater contaminants remaining at the contaminated site are managed with appropriate institutional controls. Therefore, you have satisfied the site rehabilitation requirements for the contaminated site and are released from any further obligation to conduct site rehabilitation at the contaminated site, except as set forth below. See attached tables (Exhibit 3), incorporated by reference herein, which includes information regarding the contaminants, affected media, applicable cleanup target levels for the contaminated site that is the subject of this Order.

Based upon the information provided concerning the property located at 311 North Indian River Dr. & 322 North Second Street, Fort Pierce, St. Lucie County, FL 34950, it is the opinion of the Florida Department of Environmental Protection that the Fort Pierce Redevelopment Agency, a Dependent Special District of the City of Fort Pierce, has successfully and satisfactorily implemented the approved brownfield site rehabilitation agreement schedule and, accordingly, no further action is required to assure that any land use identified in the brownfield site rehabilitation agreement is consistent with existing and proposed uses.

The following, including this Order, establish the institutional controls for the contaminated site and any change to the risk of exposure to any contamination or destabilization of any groundwater contamination that results from either failing to comply with the institutional controls or any change, amendment, revocation, or repeal of the institutional controls will result in the revocation of this Order.

Conditional Site Rehabilitation Completion Order (SRCO)
Fort Pierce Redevelopment Agency, a Dependent Special District of the City of Fort Pierce,
Former H.D. King Power Plant Site - Parcel 1
Site Identification Numbers: COM_82363, BF561101001
Page 3 of 8

Declaration of Restrictive Covenant (DRC).

A DRC was recorded by the Fort Pierce Redevelopment Agency, a Dependent Special District of the City of Fort Pierce, on March 22, 2018, in Official Record Book File 4415196, Book 4111, Pages 1502 - 1509, Public Records of Saint Lucie County, Florida, and is attached and incorporated by reference as Exhibit 4. The DRC applies to the portion of the property identified in said document as the Groundwater Restricted Area. Any current or future real property owner of the contaminated site must comply with the provisions contained within the DRC, (attached) recorded or otherwise established prior to the execution of this Order.

Groundwater Use Institutional Controls.

A permit is required by the South Florida Water Management District to do certain dewatering activities or install certain water production groundwater wells pursuant to Chapter 373, F.S. and the rules promulgated thereunder. The Department will rely upon these, to be collectively referred to as groundwater use institutional controls, to ensure that no contaminant exposure from using the groundwater as a potable drinking water source or using for irrigation or other non-potable water uses resulting in risk to human health, public safety or the environment will occur due to this contaminated site. As such, the PRFBSR must notify the Department if the PRFBSR becomes aware of the repeal or amendment of these groundwater use institutional controls, or if a violation occurs at the subject property of such groundwater use institutional controls such that the potential for exposure to contaminants resulting in risk to human health, public safety, and/or the environment is increased. Repeal, amendment, or violation of these groundwater use institutional controls or failure to notify the Department of such violation, amendment, or repeal may, in addition to other remedies available at law, result in proceedings to revoke this Order and require the immediate resumption of active cleanup or require that other approved institutional controls be implemented, unless demonstrated that the cleanup criteria under Subsection 62-780.680(1), F.A.C., have been achieved.

Dewatering.

The Department will rely on Rule 62-621.300, F.A.C., and the guidance incorporated therein, and prior Department Division of Waste Management review of any dewatering plan as the institutional control to ensure that no exposure to contaminated groundwater resulting in risk to human health, public safety or the environment will occur due to dewatering activities on the contaminated site. Department Rule 62-621.300, F.A.C., requires a permit when conducting dewatering in the area of a contaminated site. The Department Division of Waste Management can only approve a dewatering plan that ensures the appropriate handling, treatment, and disposal of any extracted groundwater that may be contaminated to avoid adversely impacting or increasing the potential for exposure to contaminants resulting in risk to human health, public safety or the environment. Unless it is demonstrated that the cleanup criteria under Subsection 62-780.680(1), F.A.C., have been achieved, the Department, in addition to other remedies available at law, may institute proceedings to revoke this Order and require the resumption of site rehabilitation activities if any dewatering activities are commenced without the Department's

Conditional Site Rehabilitation Completion Order (SRCO)
Fort Pierce Redevelopment Agency, a Dependent Special District of the City of Fort Pierce,
Former H.D. King Power Plant Site - Parcel 1
Site Identification Numbers: COM_82363, BF561101001
Page 4 of 8

Division of Waste Management's prior approval. See attached and incorporated by reference Exhibit 4.

Stormwater facilities.

The Department will rely on Department and / or South Florida Water Management District review of any plan to construct new, or modify existing, stormwater facilities to ensure that there is no exposure to contaminated groundwater entering in to new or expanded stormwater facilities resulting in risk to human health, public safety or the environment due to the contaminated site. Construction of stormwater swales, stormwater detention or retention facilities, or ditches on the property could destabilize the groundwater plume or increase potential for exposure to contaminants resulting in risk to human health, public safety, or the environment. For this reason, parties seeking to construct stormwater facilities on the property, should first consult with and receive approval from the Department's Division of Waste Management in addition to obtaining any authorizations that may be required by the Department's Division of Water Resource Management, the Water Management District, or other applicable law. Unless it is demonstrated that the cleanup criteria under Subsection 62-780.680(1), F.A.C., have been achieved, the Department, in addition to other remedies available at law, may institute proceedings to revoke this Order and require the resumption of site rehabilitation activities if any such stormwater facilities are constructed are commenced without the Department's Division of Waste Management's prior approval. See attached and incorporated by reference Exhibit 4.

Removal of controls.

Where the institutional control is a restrictive covenant, if the current or future real property owner of the contaminated site proposes to remove it, the real property owner shall obtain prior written approval from the Department. For all types of institutional controls, the removal of the controls shall be accompanied by the immediate resumption of site rehabilitation or implementation of other approved controls, unless it is demonstrated to the Department that the criteria of Subsection 62-780.680(1), F.A.C., are met.

Well abandonment.

Based on the documentation previously submitted, all monitoring wells have been removed. Accordingly, the submittal of a Well Plugging Report is not required.

Future owners and users of the property should be made aware of the existence and contents of this Order. Additionally, information about the contaminated site will be maintained on the Department's Search Portal at: <http://prodenv.dep.state.fl.us/DepNexus/public/searchPortal> and on the Institutional Controls Registry website at: <https://floridadep.gov/waste/waste/content/institutional-controls-registry>.

Further, in accordance with Section 376.30701(4), F.S., upon completion of site rehabilitation, additional site rehabilitation is not required unless it is demonstrated that:

- (a) Fraud was committed in demonstrating site conditions or completion of site rehabilitation;
- (b) New information confirms the existence of an area of previously unknown contamination which exceeds the site-specific rehabilitation levels established in accordance with Section 376.30701(2), F.S., or which otherwise poses the threat of real and substantial harm to public health, safety, or the environment;
- (c) The level of risk is increased beyond the acceptable risk established under Section 376.30701(2), F.S., due to substantial changes in exposure conditions, such as a change in land use from nonresidential to residential use. Any person who changes the land use of the site, thereby causing the level of risk to increase beyond the acceptable risk level, may be required by the Department to undertake additional remediation measures to ensure that human health, public safety, and the environment are protected consistent with Section 376.30701, F.S.; or
- (d) A new discharge of pollutants or hazardous substances occurs at the site subsequent to the issuance of this Order.

Legal Issues

The Department's Order shall become final unless a timely petition for an administrative hearing is filed under sections 120.569 and 120.57, F.S., within 21 days of receipt of this Order. The procedures for petitioning for a hearing are set forth below.

Persons affected by this Order have the following options:

- A. If you choose to accept the Department's decision regarding this Conditional SRCO, you do not have to do anything. This Order is final and effective on the date filed with the Clerk of the Department, which is indicated on the last page of this Order.
- B. If you choose to challenge the decision, you may do the following:
 - 1. File a request for an extension of time to file a petition for hearing with the Department's Agency Clerk in the Office of General Counsel within 21 days of receipt of this Order. Such a request should be made if you wish to meet with the Department in an attempt to informally resolve any disputes without first filing a petition for hearing; or
 - 2. File a petition for administrative hearing with the Department's Agency Clerk in the Office of General Counsel within 21 days of receipt of this Order.

Please be advised that mediation of this decision pursuant to section 120.573, F.S., is not available.

How to Request an Extension of Time to File a Petition for Hearing

For good cause shown, pursuant to Rule 62-110.106(4), F.A.C., the Department may grant a request for an extension of time to file a petition for hearing. Such a request must be filed (received) by the Agency Clerk in the Office of General Counsel of the Department at 3900 Commonwealth Boulevard, Mail Station 35, Tallahassee, Florida, 32399-3000, within 21 days of receipt of this Order. Petitioner, if different from the Fort Pierce Redevelopment Agency, a Dependent Special District of the City of Fort Pierce, shall mail a copy of the request to the Fort Pierce Redevelopment Agency, a Dependent Special District of the City of Fort Pierce, 100 North US Highway 1, Fort Pierce, FL 33494 at the time of filing. Timely filing a request for an extension of time tolls the time period within which a petition for administrative hearing must be made.

How to File a Petition for Administrative Hearing

A person whose substantial interests are affected by this Order may petition for an administrative hearing under sections 120.569 and 120.57, F.S. The petition must contain the information set forth below and must be filed (received) by the Agency Clerk in the Office of General Counsel of the Department at 3900 Commonwealth Boulevard, MS 35, Tallahassee, Florida, 32399-3000, within 21 days of receipt of this Order. Petitioner, if different from the Fort Pierce Redevelopment Agency, A Dependent Special District of the City of Fort Pierce, 100 North US Highway 1, Fort Pierce, FL 33494, shall mail a copy of the petition to the Fort Pierce Redevelopment Agency, a Dependent Special District of the City of Fort Pierce, 100 North US Highway 1, Fort Pierce, FL 33494, at the time of filing. Failure to file a petition within this time period shall waive the right of anyone who may request an administrative hearing under sections 120.569 and 120.57, F.S.

Pursuant to subsection 120.569(2), F.S., and Rule 28-106.201, F.A.C., a petition for administrative hearing shall contain the following information:

- a) The name, address, and telephone number of each petitioner; the name, address, and telephone number of the petitioner's representative, if any; the site owner's name and address, if different from the petitioner; the DEP facility number; and the name and address of the facility;
- b) A statement of when and how each petitioner received notice of the Department's action or proposed action;
- c) An explanation of how each petitioner's substantial interests are or will be affected by the Department's action or proposed action;
- d) A statement of the disputed issues of material fact, or a statement that there are no disputed facts;
- e) A statement of the ultimate facts alleged, including a statement of the specific facts the petitioner contends warrant reversal or modification of the Department's action or proposed action;
- f) A statement of the specific rules or statutes the petitioner contends require reversal or modification of the Department's action or proposed action; and
- g) A statement of the relief sought by the petitioner, stating precisely the action petitioner wishes the Department to take with respect to the Department's action or proposed action.

Conditional Site Rehabilitation Completion Order (SRCO)
Fort Pierce Redevelopment Agency, a Dependent Special District of the City of Fort Pierce,
Former H.D. King Power Plant Site - Parcel 1
Site Identification Numbers: COM_82363, BF561101001
Page 7 of 8

This Order is final and effective on the date filed with the Clerk of the Department, which is indicated on the last page of this Order. Timely filing a petition for administrative hearing postpones the date this Order takes effect until the Department issues either a final order pursuant to an administrative hearing or an Order Responding to Supplemental Information provided to the Department pursuant to meetings with the Department.

Judicial Review

Any party to this Order has the right to seek judicial review of it under section 120.68, F.S., by filing a notice of appeal under rule 9.110 of the Florida Rules of Appellate Procedure with the Agency Clerk of the Department in the Office of General Counsel, Mail Station 35, 3900 Commonwealth Boulevard, Tallahassee, Florida 32399-3000, and by filing a copy of the notice of appeal accompanied by the applicable filing fees with the appropriate district court of appeal. The notice of appeal must be filed within thirty days after this order is filed with the clerk of the Department (see below).

Questions

Any questions regarding this Conditional Site Rehabilitation Completion Order, should be directed to Paul Alan Wierzbicki at the Department of Environmental Protection, Southeast District Office, 3301 Gun Club Road, MSC 7210-1, West Palm Beach, FL 33406-3007, telephone (561) 681-6677, e-mail: paul.wierzbicki@floridadep.gov. Questions regarding legal issues should be referred to the Department's Office of General Counsel at (850) 245-2242. Contact with any of the above does not constitute a petition for administrative hearing or request for an extension of time to file a petition for administrative hearing.

Sincerely,



Jennifer K. Smith
District Director
Southeast District

Conditional Site Rehabilitation Completion Order (SRCO)
Fort Pierce Redevelopment Agency, a Dependent Special District of the City of Fort Pierce,
Former H.D. King Power Plant Site - Parcel 1
Site Identification Numbers: COM_82363, BF561101001
Page 8 of 8

FILING AND ACKNOWLEDGMENT
FILED, on this date, pursuant to §120.52
Florida Statutes, with the designated
Department Clerk, receipt of which is
hereby acknowledged.

Mandakini Patel May 22, 2018
Clerk Date

Exhibit 1: Figure 1, Site Vicinity Map.

Exhibit 2: Parcel / Site Boundary Map, dated 11-1-2016

Exhibit 3 – Collective Maps and Tables, (12 pages).

Exhibit 4: Declaration of Restrictive Covenant, File 4415196, Book 4111, Pages 1502 – 1509,
Recorded 03/22/2018.

cc: Michael O. Sznajstajler, Esq., Cobb Cole, Michael.Sznajstajler@Cobbcole.com
Laurie LaFavor, Laurie.Lafavor@cobbcole.com
Greg Schultz, Greg.Schultz@cardno.com
Barbara Alfano, US EPA, Region IV, Alfano.Barbara@epa.gov
David Koerner, Florida Health, St Lucie, david.koerner@flhealth.gov
Alberto Naya, South Florida Water Management District, anaya@sfwmd.gov
Carlos Derojas, P.E., South Florida Water Management District, cderojas@sfwmd.gov
Chad Brcka, P.G., South Florida Water Management District, cbrcka@sfwmd.gov
Stephanie Heidt, AICP, Treasure Coast Regional Planning Council, sheidt@tcrpc.org
FDEP- Diane Pupa, Carrie L. Kruchell, Justin L. Cross, Lisa Duchene, Lea Crandall (Agency
Clerk), Jordan Bennett, Brian Dougherty, Kent Edwards, Paul Wierzbicki

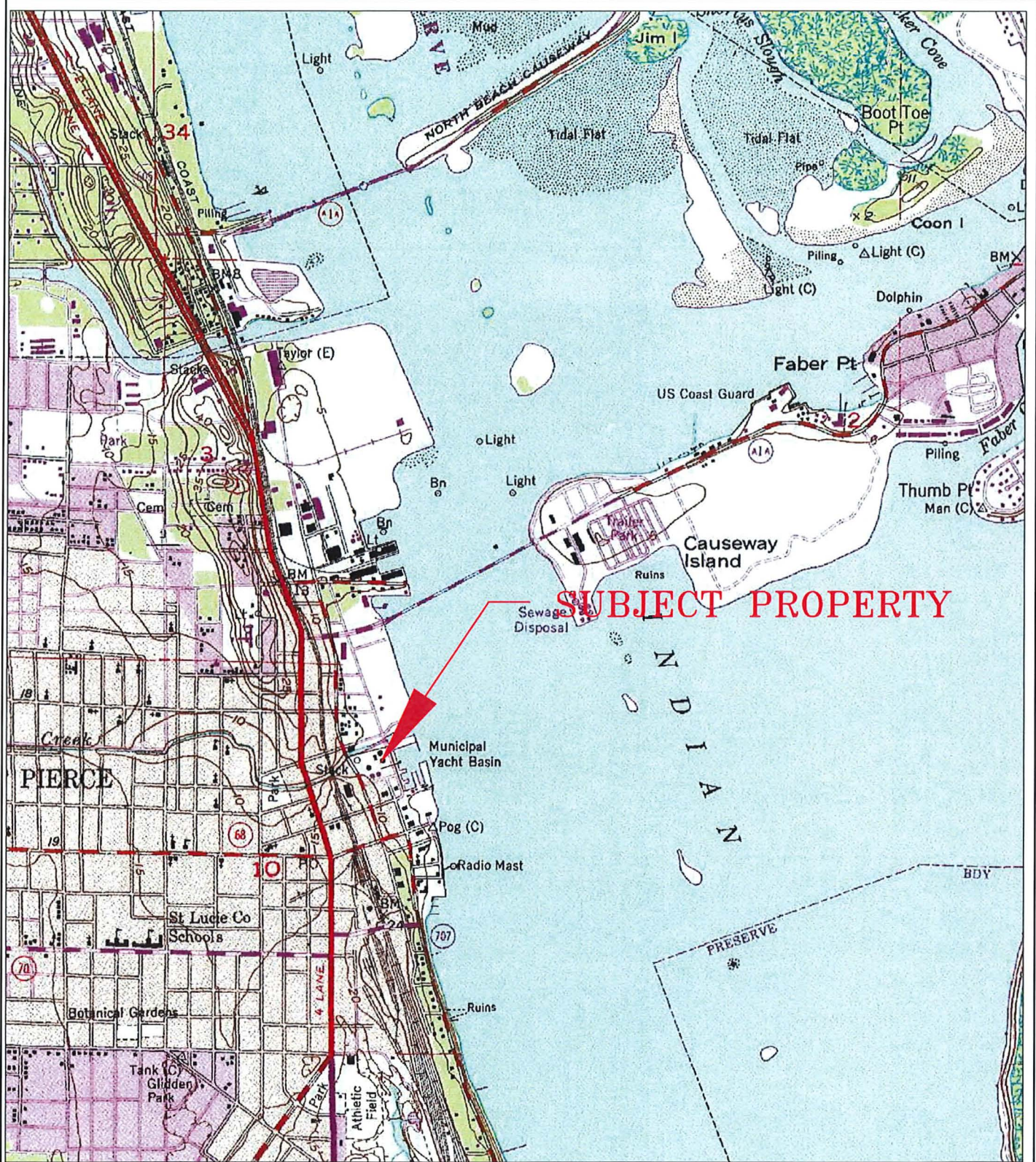

Cardno
 Shaping the Future
 380 PARK PLACE BLVD, STE 300 CLEARWATER, FL 33769
 TEL: (727) 534-3305 (800) 891-8314
 www.cardno.com Certificate of Authorization No. 29615



FORMER HD KING POWER PLANT SITE
311 NORTH INDIAN RIVER DRIVE
FT. PIERCE, FL

FIGURE 1
SITE VICINITY MAP



LEGEND

 SUBJECT SITE LOCATION

PARCEL 1: BF SITE ID #: BF561101001
322 N 2nd St., FORT PIERCE, FL

PARCEL ID #: 241050300410204

LEGAL DESCRIPTION:
AARON LEE'S MAP OF FORT PIERCE 10 35 40
BEG AT SW COR OF LOT 2 BLK F RUN NWLY ALG
E RD R/W LI OF N 2 ST TO S BANK OF MOORE'S
CREEK, TH ELY ALG S BANK OF MOORE'S CREEK
TO E RD R/W LI OF IND RIV DR, TH SLY ALG IND
RIV DR TO SE COR OF BULKHEAD OF
RECREATION PIER, TH WLY TO INT OF ELY RD
R/W LI OF N 2 ST AND SW COR OF LOT 2 AND
POB-LESS E 20 FT AND LESS S 50 FT AND LESS N
165 FT OF E 75 FT AND LESS S 87 FT OF W 67 FT-
(MAP 24/10B) (4.272 AC) (OR 3136-2650)

NO.	DESCRIPTION	BY	DATE

CITY OF FORT PIERCE
AND
TCRPC

H.D. KING POWER PLANT



300 PARK PLACE BLVD, STE. 300, CLEARWATER, FL 33759
TEL: (727) 531-3505 (800) 851-8314
www.cardno.com Certificate of Authorization No. 20015

DESIGNED	XXX
DRAWN	MTP
CHECKED	
APPROVED	
LIC. NO.	



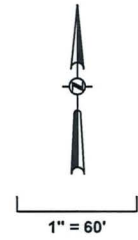
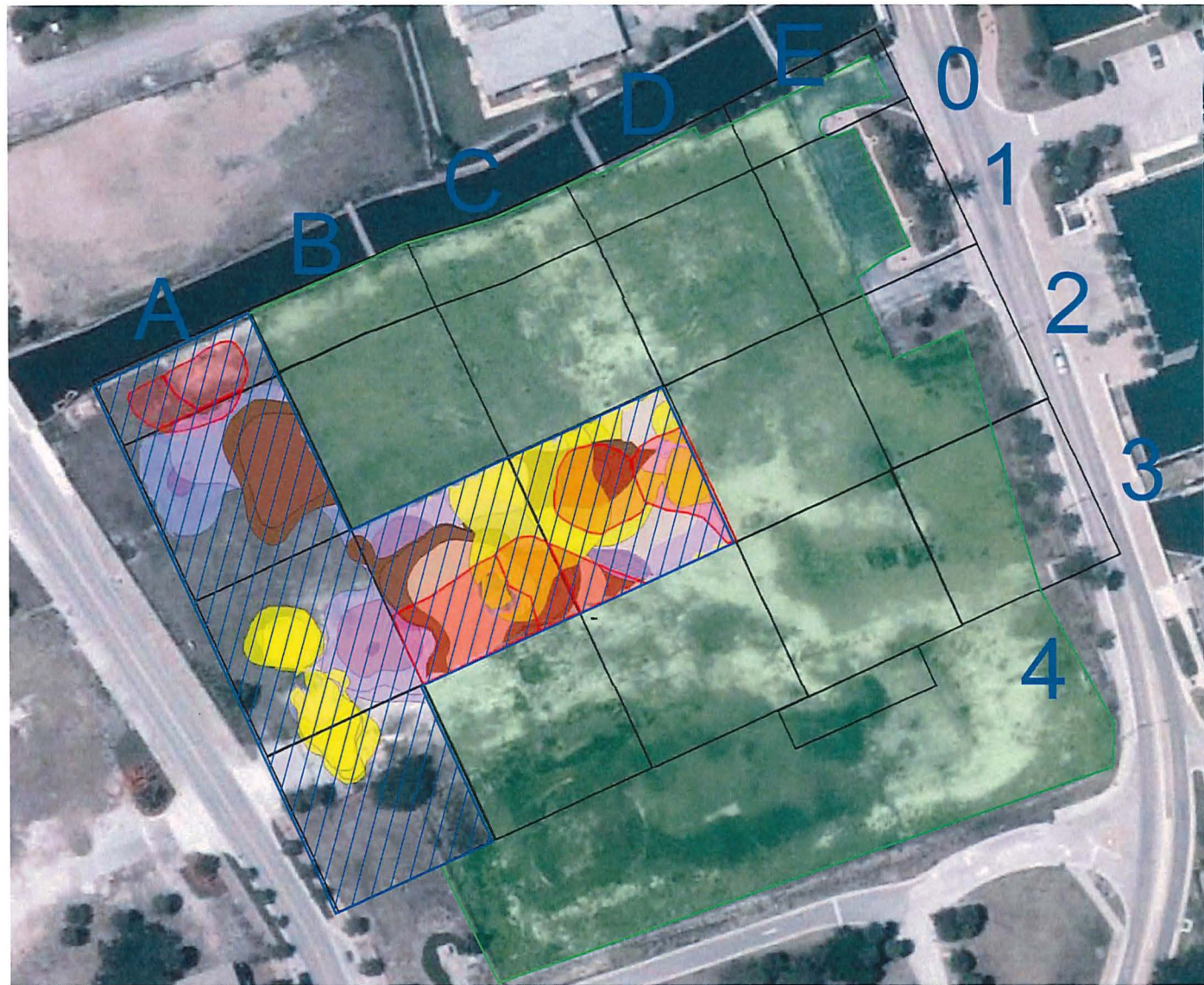

FIGURE 2
PARCEL/SITE BOUNDARY MAP

PROJECT NO:	00022-926-13
DATE:	11-1-16
SHEET NO:	2 OF 9

FILE: s:\00022\00022926\11\CA0\p\p\general\Layout\LAST SAVED: Thu, 08/11/16-11:20p PLATTED: Fri, 11/11/16-8:51p BY: Greg Schultz

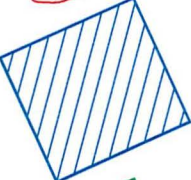
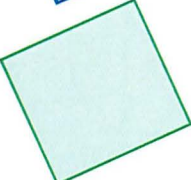

LEGEND

-  PCB IMPACTED SOIL ABOVE SCTLs (YELLOW PLUMES)
-  PAH IMPACTED SOIL ABOVE SCTLs (PURPLE PLUMES)
-  TRPH IMPACTED SOIL ABOVE SCTLs (BROWN PLUMES)
-  HEAVY PETROLEUM IMPACTED SOIL BELOW THE WATER TABLE
-  2016 ISR REMOVAL GRID SQUARES (CONTAMINATED PORTIONS OF BLUE HATCHED BOXES)
-  PREVIOUSLY ASSESSED/ REMEDIATED AREAS

NO.	DESCRIPTION	BY	DATE

CITY OF FORT PIERCE
AND
TCRPC

H.D. KING POWER PLANT



Cardno
Shaping the Future
380 PARK PLACE BLVD. STE. 300, CLEARWATER, FL 33769
TEL: (727) 531-3505 (800) 861-8114
www.cardno.com Certificate of Authorization No. 20815

DESIGNED	XXX
DRAWN	MTP
C.C.	XXX
APPROVED	XXX
DATE	

FIGURE 3
FINAL SOURCE REMOVAL
AREAS - 2016

PROJECT NO:	00022-926-13
DATE:	11-07-16
SHEET NO:	3 OF 9

FILE: J:\00022\00022026.13\wood\dry\Source Removal\SitePlan2016_Civ_Recover.dwg LAST SAVED: Fri, 11/18/16 - 8:22p PLOTTER: Pk1, 11/18/16 - 8:54p BY: Greg Schmitt

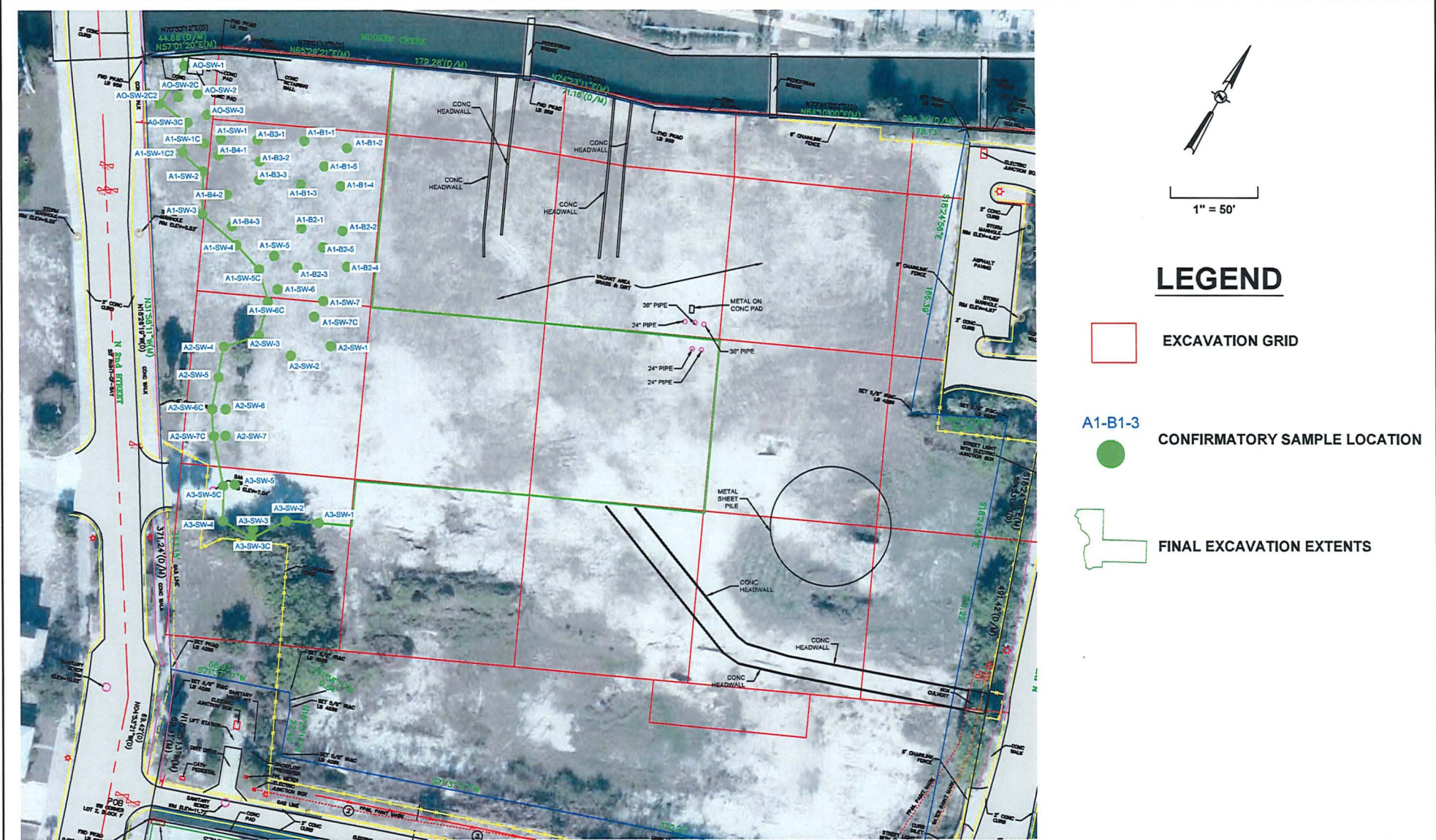

LEGEND

- EXCAVATION GRID
- A1-B1-3
 CONFIRMATORY SAMPLE LOCATION
- FINAL EXCAVATION EXTENTS

NO.	DESCRIPTION	BY	DATE

CITY OF FORT PIERCE
AND
TCRPC

H.D. KING POWER PLANT

Cardno
Shaping the Future
380 PARK PLACE BLVD, STE 300, CLEWATER, FL 33759
TEL: (727) 531-3505 (800) 861-8314
www.cardno.com Certificate of Authorization No. 29815

DESIGNED	XXX
DRAWN	CS
C.C.	
APPROVED	

FIGURE 8
CONFIRMATORY SAMPLE
LOCATIONS

PROJECT NO:	00022-926-13
DATE:	11-05-16
SHEET NO.:	8 OF 8

FILE: \\V00022\00022926-13\work\p\p\Drawings\Revised\SitePlan2016_Sm_82363.dwg LAST SAVED: Sun, 11/20/16-2:44p PLOTTED: Sun, 11/20/16-2:44p BY: Greg.Schultz



H.D. King: 311 North Indian River Drive, Ft. Pierce, FL
Table 23: Overburden Stockpile - Sample Analytical Results - March 2016

Sample Location							A1 Overburden	
Collect Date							3/3/2016	
Method	Parameter	CAS No	Units	DE-Residential	DE-Comm./ Indust.	Leach. -GC	Result	Qualifier
FLPRO	Petroleum Range Organics		mg/kg	460	2700	340	77	
EPA 8270C Low Level PAH	1-Methylnaphthalene	90-12-0	mg/Kg dw	200	1800	3.1	0.115	U
EPA 8270C Low Level PAH	2-Methylnaphthalene	91-57-6	mg/Kg dw	210	2100	8.5	0.115	U
EPA 8270C Low Level PAH	Acenaphthene	83-32-9	mg/Kg dw	2400	20000	2.1	0.057	U
EPA 8270C Low Level PAH	Acenaphthylene	208-96-8	mg/Kg dw	1800	20000	27	0.057	U
EPA 8270C Low Level PAH	Anthracene	120-12-7	mg/Kg dw	21000	300000	2500	0.057	U
EPA 8270C Low Level PAH	Benz(a)Anthracene	56-55-3	mg/Kg dw	#	#	0.8	0.081	
EPA 8270C Low Level PAH	Benzo(a)pyrene	50-32-8	mg/Kg dw	0.1	0.7	8	0.055	
EPA 8270C Low Level PAH	Benzo(b)fluoranthene	205-99-2	mg/Kg dw	#	#	2.4	0.08	
EPA 8270C Low Level PAH	Benzo(g,h,i)perylene	191-24-2	mg/Kg dw	2500	52000	32000	0.046	
EPA 8270C Low Level PAH	Benzo(k)fluoranthene	207-08-9	mg/Kg dw	#	#	24	0.034	U
Calculation	BaP Equivalent	-	mg/Kg dw	0.1	0.7	8	0.08	
EPA 8270C Low Level PAH	Chrysene	218-01-9	mg/Kg dw	#	#	77	0.07	
EPA 8270C Low Level PAH	Dibenz(a,h)Anthracene	53-70-3	mg/Kg dw	#	#	0.7	0.0082	U
EPA 8270C Low Level PAH	Fluoranthene	206-44-0	mg/Kg dw	3200	59000	1200	0.164	
EPA 8270C Low Level PAH	Fluorene	86-73-7	mg/Kg dw	2600	33000	160	0.057	U
EPA 8270C Low Level PAH	Indeno(1,2,3-cd)pyrene	193-39-5	mg/Kg dw	#	#	6.6	0.054	
EPA 8270C Low Level PAH	Naphthalene	91-20-3	mg/Kg dw	55	300	1.2	0.115	U
EPA 8270C Low Level PAH	Phenanthrene	85-01-8	mg/Kg dw	2200	36000	250	0.057	U
EPA 8270C Low Level PAH	Pyrene	129-00-0	mg/Kg dw	2400	45000	880	0.114	
EPA 8082 PCB	Aroclor-1016	12674-11-2	mg/Kg dw	0.5	2.6	17	0.000554	U
EPA 8082 PCB	Aroclor-1221	11104-28-2	mg/Kg dw				0.000554	U
EPA 8082 PCB	Aroclor-1232	11141-16-5	mg/Kg dw				0.000554	U
EPA 8082 PCB	Aroclor-1242	53469-21-9	mg/Kg dw				0.000554	U
EPA 8082 PCB	Aroclor-1248	12672-29-6	mg/Kg dw				0.000554	U
EPA 8082 PCB	Aroclor-1254	11097-69-1	mg/Kg dw				0.000554	U
EPA 8082 PCB	Aroclor-1260	11096-82-5	mg/Kg dw				0.12	

Notes:

I = The reported value is between the laboratory limit of detection (MDL) and the laboratory limit of quantitation (PQL).

U = Indicates that a specific compound was analyzed for but not detected. The reported value shall be the MDL.

= Site concentrations for carcinogenic polycyclic aromatic hydrocarbons must be converted to Benzo(a)pyrene equivalents before comparison with the appropriate direct exposure SCTL

NA = Not Analyzed

NC = Not Calculated



H.D. King: 311 North Indian River Drive, Ft. Pierce, FL

Table 24: Confirmatory Soil Analytical Results

Sample Location							A0-SW-1	A0-SW-2	A0-SW-2C	A0-SW-2C2	A0-SW-3	A0-SW-3C	A1-B1-C	A1-B2-C	A1-B3-C	A1-B4-C	A1-SW-1	A1-SW-1C	A1-SW-1C2													
Collect Date							3/15/2016	3/15/2016	6/15/2016	6/22/2016	3/15/2016	6/15/2016	3/14/2016	3/14/2016	3/14/2016	3/14/2016	3/15/2016	6/15/2016	6/22/2016													
Method	Parameter	CAS No	Units	DE-Residential	DE-Comm/ Indust.	Lesch.-GC	Result	Qualifier	Result	Qualifier	Result	Qualifier	Result	Qualifier	Result	Qualifier	Result	Qualifier	Result	Qualifier												
FLPRO	Petroleum Range Organics		mg/kg	460	2700	340	45		254		NA		120		NA		68		77		56		88		105		NA		NA			
EPA 8270C Low Level PAH	Naphthalene	91-20-3	mg/Kg dw	55	300	1.2	0.112	U	0.105	U	0.102	U	0.108	U	0.105	U	0.104	U	0.113	U	0.112	U	0.142	U	0.11	U	0.104	U	0.102	U	0.105	U
EPA 8270C Low Level PAH	1-Methylnaphthalene	90-12-0	mg/Kg dw	200	1800	3.1	0.112	U	0.105	U	0.102	U	0.108	U	0.105	U	0.104	U	0.113	U	0.112	U	0.142	U	0.11	U	0.104	U	0.102	U	0.105	U
EPA 8270C Low Level PAH	2-Methylnaphthalene	91-57-6	mg/Kg dw	210	2100	8.5	0.112	U	0.105	U	0.102	U	0.108	U	0.105	U	0.104	U	0.113	U	0.112	U	0.142	U	0.11	U	0.104	U	0.102	U	0.105	U
EPA 8270C Low Level PAH	Acenaphthene	83-32-9	mg/Kg dw	2400	20000	2.1	0.056	U	0.052	U	0.051	U	0.054	U	0.053	U	0.052	U	0.057	U	0.056	U	0.071	U	0.055	U	0.052	U	0.051	U	0.052	U
EPA 8270C Low Level PAH	Acenaphthylene	208-96-8	mg/Kg dw	1800	20000	27	0.056	U	0.052	U	0.051	U	0.054	U	0.053	U	0.052	U	0.057	U	0.056	U	0.071	U	0.055	U	0.052	U	0.051	U	0.052	U
EPA 8270C Low Level PAH	Anthracene	120-12-7	mg/Kg dw	21000	300000	2500	0.056	U	0.052	U	0.051	U	0.054	U	0.053	U	0.052	U	0.057	U	0.056	U	0.071	U	0.055	U	0.052	U	0.051	U	0.052	U
EPA 8270C Low Level PAH	Benzo(a)Anthracene	56-55-3	mg/Kg dw	#	#	0.8	0.034	U	0.162	U	0.158	U	0.032	U	0.134	U	0.031	U	0.084	U	0.28	U	0.043	U	0.224	U	0.377	U	0.088	U	0.031	U
EPA 8270C Low Level PAH	Benzo(a)pyrene	50-32-8	mg/Kg dw	0.1	0.7	8	0.021	U	0.146	U	0.189	U	0.037	U	0.119	U	0.02	U	0.021	U	0.157	U	0.026	U	0.156	U	0.239	U	0.098	U	0.039	U
EPA 8270C Low Level PAH	Benzo(b)fluoranthene	205-99-2	mg/Kg dw	#	#	2.4	0.029	U	0.156	U	0.305	U	0.04	U	0.158	U	0.027	U	0.029	U	0.198	U	0.037	U	0.195	U	0.336	U	0.173	U	0.033	U
EPA 8270C Low Level PAH	Benzo(g,h)perylene	191-24-2	mg/Kg dw	2500	52000	32000	0.034	U	0.154	U	0.213	U	0.032	U	0.121	U	0.031	U	0.043	U	0.128	U	0.043	U	0.129	U	0.2	U	0.1	U	0.031	U
EPA 8270C Low Level PAH	Benzo(k)fluoranthene	207-09-9	mg/Kg dw	#	#	24	0.034	U	0.079	U	0.092	U	0.032	U	0.032	U	0.031	U	0.034	U	0.107	U	0.043	U	0.109	U	0.187	U	0.051	U	0.031	U
EPA 8270C Low Level PAH	Chrysene	218-01-9	mg/Kg dw	#	#	77	0.034	U	0.151	U	0.215	U	0.054	U	0.159	U	0.031	U	0.087	U	0.251	U	0.044	U	0.242	U	0.383	U	0.116	U	0.031	U
EPA 8270C Low Level PAH	Dibenz(a,h)Anthracene	53-70-3	mg/Kg dw	#	#	0.7	0.0081	U	0.039	U	0.032	U	0.017	U	0.0076	U	0.0075	U	0.0082	U	0.0081	U	0.01	U	0.04	U	0.068	U	0.019	U	0.0075	U
EPA 8270C Low Level PAH	Fluoranthene	208-44-0	mg/Kg dw	3200	59000	1200	0.056	U	0.253	U	0.321	U	0.054	U	0.295	U	0.052	U	0.208	U	0.566	U	0.095	U	0.586	U	0.902	U	0.16	U	0.052	U
EPA 8270C Low Level PAH	Fluorene	86-73-7	mg/Kg dw	2600	33000	160	0.056	U	0.052	U	0.051	U	0.054	U	0.053	U	0.052	U	0.057	U	0.056	U	0.071	U	0.055	U	0.052	U	0.051	U	0.052	U
EPA 8270C Low Level PAH	Indeno(1,2,3-cd)pyrene	193-39-5	mg/Kg dw	#	#	6.6	0.034	U	0.112	U	0.171	U	0.032	U	0.111	U	0.031	U	0.037	U	0.132	U	0.043	U	0.126	U	0.196	U	0.099	U	0.031	U
EPA 8270C Low Level PAH	Phenanthrene	85-01-8	mg/Kg dw	2200	36000	250	0.056	U	0.079	U	0.113	U	0.054	U	0.14	U	0.052	U	0.079	U	0.319	U	0.071	U	0.311	U	0.449	U	0.072	U	0.052	U
EPA 8270C Low Level PAH	Pyrene	129-00-0	mg/Kg dw	2400	45000	880	0.056	U	0.182	U	0.333	U	0.054	U	0.235	U	0.052	U	0.166	U	0.424	U	0.074	U	0.435	U	0.663	U	0.185	U	0.052	U
Calculation	BaP Equivalent	-	mg/Kg dw	0.1	0.7	8	NC		0.23		0.29		0.06		0.16		0.03		0.028		0.22		0.02		0.3		0.4		0.15		0.05	
EPA 8082 PCB	Aroclor-1016	12674-11-2	mg/Kg dw				0.000528	U	0.0564	U	0.0102	U	0.00054	U	0.0259	U	NA		0.000553	U	0.000538	U	0.000666	U	0.00055	U	0.0107	U	NA	U	NA	U
EPA 8082 PCB	Aroclor-1221	11104-28-2	mg/Kg dw				0.00052	U	0.0564	U	0.0102	U	0.00054	U	0.0259	U	NA		0.000553	U	0.000538	U	0.000666	U	0.00055	U	0.0107	U	NA	U	NA	U
EPA 8082 PCB	Aroclor-1232	11141-16-5	mg/Kg dw				0.000528	U	0.0564	U	0.0102	U	0.00054	U	0.0259	U	NA		0.000553	U	0.000538	U	0.000666	U	0.00055	U	0.0107	U	NA	U	NA	U
EPA 8082 PCB	Aroclor-1242	53469-21-9	mg/Kg dw	0.5	2.6	17	0.000528	U	0.0564	U	0.0102	U	0.00054	U	0.0259	U	NA		0.000553	U	0.000538	U	0.000666	U	0.00055	U	0.0107	U	NA	U	NA	U
EPA 8082 PCB	Aroclor-1248	12672-29-6	mg/Kg dw				0.000528	U	0.0564	U	0.0102	U	0.00054	U	0.0259	U	NA		0.000553	U	0.000538	U	0.000666	U	0.00055	U	0.0107	U	NA	U	NA	U
EPA 8082 PCB	Aroclor-1254	11097-69-1	mg/Kg dw				0.000528	U	0.0564	U	0.0102	U	0.00054	U	0.0259	U	NA		0.000553	U	0.000538	U	0.000666	U	0.00055	U	0.0107	U	NA	U	NA	U
EPA 8082 PCB	Aroclor-1260	11096-82-5	mg/Kg dw				0.027		1.9		0.62		0.061		0.47		NA		0.1		0.093		0.059		0.064		0.18		NA	U	NA	U

Notes:
 I = The reported value is between the laboratory limit of detection (MDL) and the laboratory limit of quantitation (PQL).
 U = Indicates that a specific compound was analyzed for but not detected. The reported value shall be the MDL.
 # = Site concentrations for carcinogenic polycyclic aromatic hydrocarbons must be converted to Benzo(a)pyrene equivalents before comparison with the appropriate direct exposure SCTL
 NA = Not Analyzed
 NC = Not calculated due to lack of carcinogenic PAHs



H.D. King: 311 North Indian River Drive, Ft. Pierce, FL

Table 24: Confirmatory Soil Analytical Results

Sample Location							A1-SW-2	A1-SW-3	A1-SW-4	A1-SW-4C	A1-SW-5	A1-SW-5C	A1-SW-6	A1-SW-6C	A1-SW-7	A1-SW-7C	A1-SW-7C2	A2-SW-1												
Collect Date							3/15/2016	3/15/2016	3/15/2016	6/15/2016	3/15/2016	6/15/2016	3/15/2016	6/15/2016	3/15/2016	6/15/2016	6/22/2016	6/22/2016												
Method	Parameter	CAS No	Units	DE-Residential	DE-Comm/ Indust.	Leach.-GC	Result	Qualifier	Result	Qualifier	Result	Qualifier	Result	Qualifier	Result	Qualifier	Result	Qualifier												
FLPRO	Petroleum Range Organics		mg/kg	460	2700	340	93.7		104		98.5		NA		463		37.8		196		NA		211		NA		NA		124	
EPA 8270C Low Level PAH	Naphthalene	91-20-3	mg/Kg dw	55	300	1.2	0.113	U	0.104	U	0.107	U	0.104	U	0.116	U	0.107	U	0.107	U	0.106	U	0.108	U	0.107	U	0.108	U	0.108	U
EPA 8270C Low Level PAH	1-Methylnaphthalene	90-12-0	mg/Kg dw	200	1800	3.1	0.113	U	0.104	U	0.107	U	0.104	U	0.116	U	0.107	U	0.107	U	0.106	U	0.108	U	0.107	U	0.108	U	0.108	U
EPA 8270C Low Level PAH	2-Methylnaphthalene	91-57-6	mg/Kg dw	210	2100	8.5	0.113	U	0.104	U	0.107	U	0.104	U	0.116	U	0.107	U	0.107	U	0.106	U	0.108	U	0.107	U	0.108	U	0.108	U
EPA 8270C Low Level PAH	Acenaphthene	83-32-9	mg/Kg dw	2400	20000	2.1	0.057	U	0.052	U	0.053	U	0.052	U	0.207	U	0.054	U	0.061	U	0.053	U	0.054	U	0.062	U	0.054	U	0.097	U
EPA 8270C Low Level PAH	Acenaphthylene	208-96-8	mg/Kg dw	1800	20000	27	0.057	U	0.052	U	0.053	U	0.052	U	0.058	U	0.054	U	0.053	U	0.053	U	0.054	U	0.053	U	0.054	U	0.054	U
EPA 8270C Low Level PAH	Anthracene	120-12-7	mg/Kg dw	21000	300000	2500	0.057	U	0.052	U	0.053	U	0.052	U	0.447	U	0.054	U	0.112	U	0.053	U	0.078	U	0.168	U	0.187	U	0.054	U
EPA 8270C Low Level PAH	Benzo(a)Anthracene	56-55-3	mg/Kg dw	#	#	0.8	0.083	U	0.031	U	0.209	U	0.031	U	1.82	U	0.032	U	0.347	U	0.095	U	0.3	U	0.589	U	0.517	U	0.676	U
EPA 8270C Low Level PAH	Benzo(a)pyrene	50-32-8	mg/Kg dw	0.1	0.7	8	0.1	U	0.02	U	0.153	U	0.019	U	0.98	U	0.02	U	0.206	U	0.102	U	0.164	U	0.421	U	0.436	U	0.697	U
EPA 8270C Low Level PAH	Benzo(b)fluoranthene	205-99-2	mg/Kg dw	#	#	2.4	0.1	U	0.027	U	0.2	U	0.0	U	1.2	U	0.0	U	0.283	U	0.165	U	0.26	U	0.657	U	0.701	U	1.04	U
EPA 8270C Low Level PAH	Benzo(g,h,i)perylene	191-24-2	mg/Kg dw	2500	52000	32000	0.099	U	0.031	U	0.158	U	0.031	U	0.597	U	0.032	U	0.153	U	0.119	U	0.17	U	0.413	U	0.359	U	0.629	U
EPA 8270C Low Level PAH	Benzo(k)fluoranthene	207-08-9	mg/Kg dw	#	#	24	0.034	U	0.031	U	0.101	U	0.031	U	0.542	U	0.032	U	0.032	U	0.052	U	0.134	U	0.227	U	0.335	U	0.524	U
EPA 8270C Low Level PAH	Chrysene	218-01-9	mg/Kg dw	#	#	77	0.125	U	0.031	U	0.212	U	0.031	U	1.47	U	0.032	U	0.32	U	0.106	U	0.305	U	0.634	U	0.558	U	0.788	U
EPA 8270C Low Level PAH	Dibenz(a,h)Anthracene	53-70-3	mg/Kg dw	#	#	0.7	0.0081	U	0.0075	U	0.038	U	0.0075	U	0.188	U	0.0077	U	0.011	U	0.0077	U	0.047	U	0.057	U	0.05	U	0.123	U
EPA 8270C Low Level PAH	Fluoranthene	206-44-0	mg/Kg dw	3200	59000	1200	0.2	U	0.052	U	0.436	U	0.052	U	4.28	U	0.054	U	0.858	U	0.166	U	0.74	U	1.7	U	1.32	U	1.85	U
EPA 8270C Low Level PAH	Fluorene	86-73-7	mg/Kg dw	2600	33000	160	0.057	U	0.052	U	0.053	U	0.052	U	0.126	U	0.054	U	0.053	U	0.053	U	0.054	U	0.053	U	0.054	U	0.062	U
EPA 8270C Low Level PAH	Indeno(1,2,3-cd)pyrene	193-39-5	mg/Kg dw	#	#	6.6	0.086	U	0.031	U	0.128	U	0.031	U	0.696	U	0.032	U	0.178	U	0.099	U	0.151	U	0.347	U	0.343	U	0.554	U
EPA 8270C Low Level PAH	Phenanthrene	85-01-8	mg/Kg dw	2200	36000	250	0.063	U	0.052	U	0.204	U	0.052	U	2.39	U	0.054	U	0.537	U	0.069	U	0.379	U	0.917	U	0.607	U	0.78	U
EPA 8270C Low Level PAH	Pyrene	129-00-0	mg/Kg dw	2400	45000	880	0.167	U	0.052	U	0.324	U	0.052	U	2.63	U	0.054	U	0.573	U	0.175	U	0.527	U	1.29	U	1.1	U	1.55	U
Calculation	BaP Equivalent	-	mg/Kg dw	0.1	0.7	8	0.1	NC		0.2	NC		1.5	NC	0.3		0.1		0.3		0.6		0.6		0.6		0.6		1.1	
EPA 8082 PCB	Aroclor-1016	12674-11-2	mg/Kg dw				0.000538	U	0.00051	U	0.0264	U	NA	U	0.000567	U	NA	U	0.039	U	NA	U	0.0053	U	NA	U	NA	U	0.027	U
EPA 8082 PCB	Aroclor-1221	11104-28-2	mg/Kg dw				0.000538	U	0.00051	U	0.0264	U	NA	U	0.000567	U	NA	U	0.000533	U	NA	U	0.0053	U	NA	U	NA	U	0.027	U
EPA 8082 PCB	Aroclor-1232	11141-16-5	mg/Kg dw				0.000538	U	0.00051	U	0.0264	U	NA	U	0.000567	U	NA	U	0.000533	U	NA	U	0.0053	U	NA	U	NA	U	0.027	U
EPA 8082 PCB	Aroclor-1242	53469-21-9	mg/Kg dw	0.5	2.6	17	0.000538	U	0.00051	U	0.0264	U	NA	U	0.000567	U	NA	U	0.000533	U	NA	U	0.0053	U	NA	U	NA	U	0.027	U
EPA 8082 PCB	Aroclor-1248	12672-29-6	mg/Kg dw				0.000538	U	0.00051	U	0.0264	U	NA	U	0.000567	U	NA	U	0.000533	U	NA	U	0.0053	U	NA	U	NA	U	0.027	U
EPA 8082 PCB	Aroclor-1254	11097-69-1	mg/Kg dw				0.000538	U	0.00051	U	0.0264	U	NA	U	0.000567	U	NA	U	0.000533	U	NA	U	0.0053	U	NA	U	NA	U	0.027	U
EPA 8082 PCB	Aroclor-1260	11096-82-5	mg/Kg dw				0.054	U	0.028	U	0.36	U	NA	U	0.028	U	NA	U	0.018	U	NA	U	0.17	U	NA	U	NA	U	0.41	U

Notes:
 I = The reported value is between the laboratory limit of detection (MDL) and the laboratory limit of quantitation (PQL).
 U = Indicates that a specific compound was analyzed for but not detected. The reported value shall be the MDL.
 # = Site concentrations for carcinogenic polycyclic aromatic hydrocarbons must be converted to Benzo(a)pyrene equivalents before comparison with the appropriate direct exposure SCTL
 NA = Not Analyzed
 NC= Not calculated due to lack of carcinogenic PAHs



H.D. King: 311 North Indian River Drive, Ft. Pierce, FL

Table 24: Confirmatory Soil Analytical Results

Sample Location							A2-SW-2		A2-SW-3		A2-SW-4		A2-SW-5		A2-SW-6		A2-SW-6C		A2-SW-7		A2-SW-7C		A3-SW-1		A3-SW-2		A3-SW-3		A3-SW-3C			
Collect Date							6/22/2016		6/22/2016		6/22/2016		6/22/2016		6/22/2016		6/28/2016		6/22/2016		6/22/2016		6/22/2016		6/22/2016		6/22/2016		6/28/2016			
Method	Parameter	CAS No	Units	DE-Residential	DE-Comm./Indust.	Leach.-GC	Result	Qualifier	Result	Qualifier	Result	Qualifier	Result	Qualifier	Result	Qualifier	Result	Qualifier	Result	Qualifier	Result	Qualifier	Result	Qualifier	Result	Qualifier	Result	Qualifier				
FLPRO	Petroleum Range Organics		mg/kg	460	2700	340	135		177		200		13		16.4		NA		42.3		NA		10.5	U	10.6	U	479		36.9			
EPA 8270C Low Level PAH	Naphthalene	91-20-3	mg/Kg dw	55	300	1.2	0.107	U	0.107	U	0.103	U	0.105	U	0.108	U	0.103	U	0.108	U	0.108	U	0.104	U	0.105	U	0.106	U	0.105	U	NA	
EPA 8270C Low Level PAH	1-Methylnaphthalene	90-12-0	mg/Kg dw	200	1800	3.1	0.107	U	0.107	U	0.103	U	0.105	U	0.108	U	0.103	U	0.108	U	0.108	U	0.104	U	0.105	U	0.106	U	0.105	U	NA	
EPA 8270C Low Level PAH	2-Methylnaphthalene	91-57-6	mg/Kg dw	210	2100	8.5	0.107	U	0.107	U	0.103	U	0.105	U	0.108	U	0.103	U	0.108	U	0.108	U	0.104	U	0.105	U	0.106	U	0.105	U	NA	
EPA 8270C Low Level PAH	Acenaphthene	83-32-9	mg/Kg dw	2400	20000	2.1	0.076		0.054	U	0.051	U	0.052	U	0.054	U	0.052	U	0.054	U	0.052	U	0.052	U	0.052	U	0.053	U	0.052	U	NA	
EPA 8270C Low Level PAH	Acenaphthylene	208-96-8	mg/Kg dw	1800	20000	27	0.065		0.054	U	0.051	U	0.052	U	0.054	U	0.052	U	0.054	U	0.052	U	0.052	U	0.052	U	0.053	U	0.052	U	NA	
EPA 8270C Low Level PAH	Anthracene	120-12-7	mg/Kg dw	21000	300000	2500	0.053	U	0.054	U	0.051	U	0.052	U	0.054	U	0.052	U	0.054	U	0.052	U	0.052	U	0.052	U	0.053	U	0.052	U	NA	
EPA 8270C Low Level PAH	Benz(a)Anthracene	56-55-3	mg/Kg dw	#	#	0.8	0.568		0.032	U	0.031	U	0.065		0.16		0.04		0.159		0.031	U	0.031	U	0.032	U	0.031	U	0.031	U	NA	
EPA 8270C Low Level PAH	Benzo(a)pyrene	50-32-8	mg/Kg dw	0.1	0.7	8	0.642		0.028		0.019	U	0.072		0.23		0.08		0.13		0.035		0.019	U	0.025		0.019	U	0.019	U	NA	
EPA 8270C Low Level PAH	Benzo(b)fluoranthene	205-99-2	mg/Kg dw	#	#	2.4	0.752		0.042		0.027	U	0.062		0.21		0.10		0.154		0.045		0.027	U	0.027	U	0.027	U	0.027	U	NA	
EPA 8270C Low Level PAH	Benzo(g,h,i)perylene	191-24-2	mg/Kg dw	2500	52000	32000	0.55		0.032	U	0.031	U	0.049		0.17		0.17		0.114		0.036		0.031	U	0.033		0.047		0.047	U	NA	
EPA 8270C Low Level PAH	Benzo(k)fluoranthene	207-08-9	mg/Kg dw	#	#	24	0.489		0.032	U	0.031	U	0.066		0.18		0.05		0.085		0.031	U	0.031	U	0.032	U	0.031	U	0.031	U	NA	
EPA 8270C Low Level PAH	Chrysene	218-01-8	mg/Kg dw	#	#	77	0.683		0.032	U	0.031	U	0.088		0.29		0.05		0.134		0.031	U	0.031	U	0.032	U	0.031	U	0.031	U	NA	
EPA 8270C Low Level PAH	Dibenz(a,h)Anthracene	53-70-3	mg/Kg dw	#	#	0.7	0.104		0.0077	U	0.0074	U	0.0075	U	0.05		0.03		0.026		0.0075	U	0.0075	U	0.0076	U	0.0075	U	0.0075	U	NA	
EPA 8270C Low Level PAH	Fluoranthene	206-44-0	mg/Kg dw	3200	59000	1200	1.65		0.054	U	0.051	U	0.14		0.36		0.07		0.133		0.052	U	0.052	U	0.053	U	0.052	U	0.052	U	NA	
EPA 8270C Low Level PAH	Fluorene	86-73-7	mg/Kg dw	2600	33000	160	0.053	U	0.054	U	0.051	U	0.052	U	0.054	U	0.052	U	0.054	U	0.052	U	0.052	U	0.052	U	0.053	U	0.052	U	NA	
EPA 8270C Low Level PAH	Indeno(1,2,3-cd)pyrene	193-39-5	mg/Kg dw	#	#	6.6	0.513		0.032	U	0.031	U	0.051		0.16		0.087		0.1		0.035		0.031	U	0.032	U	0.031	U	0.031	U	NA	
EPA 8270C Low Level PAH	Phenanthrene	85-01-8	mg/Kg dw	2200	36000	250	0.722		0.054	U	0.051	U	0.083		0.25		0.052	U	0.07		0.052	U	0.052	U	0.052	U	0.053	U	0.052	U	NA	
EPA 8270C Low Level PAH	Pyrene	129-00-0	mg/Kg dw	2400	45000	880	1.4		0.054	U	0.051	U	0.239		0.51		0.11		0.18		0.052	U	0.052	U	0.053	U	0.052	U	0.052	U	NA	
Calculation	BaP Equivalent	-	mg/Kg dw	0.1	0.7	8	0.9		0.04		NC		0.1		0.3		0.1		0.2		0.05		NC		0.03		0.02		0.02	U	NA	
EPA 8082 PCB	Aroclor-1016	12674-11-2	mg/Kg dw				0.000533	U	0.000537	U	0.000514	U	0.000524	U	0.000542	U	NA		0.000541	U	NA		0.000524	U	0.000528	U	0.000523	U	0.000523	U	NA	
EPA 8082 PCB	Aroclor-1221	11104-28-2	mg/Kg dw				0.000533	U	0.000537	U	0.000514	U	0.000524	U	0.000542	U	NA		0.000541	U	NA		0.000524	U	0.000528	U	0.000523	U	0.000523	U	NA	
EPA 8082 PCB	Aroclor-1232	11141-16-5	mg/Kg dw				0.000533	U	0.000537	U	0.000514	U	0.000524	U	0.000542	U	NA		0.000541	U	NA		0.000524	U	0.000528	U	0.000523	U	0.000523	U	NA	
EPA 8082 PCB	Aroclor-1242	53469-21-9	mg/Kg dw	0.5	2.6	17	0.000533	U	0.000537	U	0.000514	U	0.000524	U	0.000542	U	NA		0.000541	U	NA		0.000524	U	0.000528	U	0.000523	U	0.000523	U	NA	
EPA 8082 PCB	Aroclor-1248	12672-29-6	mg/Kg dw				0.000533	U	0.000537	U	0.000514	U	0.000524	U	0.000542	U	NA		0.000541	U	NA		0.000524	U	0.000528	U	0.000523	U	0.000523	U	NA	
EPA 8082 PCB	Aroclor-1254	11097-69-1	mg/Kg dw				0.000533	U	0.000537	U	0.000514	U	0.000524	U	0.000542	U	NA		0.000541	U	NA		0.000524	U	0.000528	U	0.000523	U	0.000523	U	NA	
EPA 8082 PCB	Aroclor-1260	11096-82-5	mg/Kg dw				0.095		0.0076		0.000514	U	0.0029		0.007		NA		0.007		NA		0.0027		0.005		0.000523	U	0.000523	U	NA	

Notes:
 I = The reported value is between the laboratory limit of detection (MDL) and the laboratory limit of quantitation (POL).
 U = Indicates that a specific compound was analyzed for but not detected. The reported value shall be the MDL.
 # = Site concentrations for carcinogenic polycyclic aromatic hydrocarbons must be converted to Benzo(a)pyrene equivalents before comparison with the appropriate direct exposure SCTL.
 NA = Not Analyzed
 NC = Not calculated due to lack of carcinogenic PAHs



H.D. King: 311 North Indian River Drive, Ft. Pierce, FL

Table 24: Confirmatory Soil Analytical Results

Sample Location							A3-SW-4	A3-SW-5	A3-SW-5C			
Collect Date							6/22/2016	6/22/2016	6/28/2016			
Method	Parameter	CAS No	Units	DE-Residential	DE-Comm./Indust.	Leach.-GC	Result	Qualifier	Result	Qualifier	Result	Qualifier
FLPRO	Petroleum Range Organics		mg/kg	460	2700	340	136		394		30.1	
EPA 8270C Low Level PAH	Naphthalene	91-20-3	mg/Kg dw	55	300	1.2	0.105	U	0.106	U	NA	
EPA 8270C Low Level PAH	1-Methylnaphthalene	90-12-0	mg/Kg dw	200	1800	3.1	0.105	U	0.106	U	NA	
EPA 8270C Low Level PAH	2-Methylnaphthalene	91-57-6	mg/Kg dw	210	2100	8.5	0.105	U	0.106	U	NA	
EPA 8270C Low Level PAH	Acenaphthene	83-32-9	mg/Kg dw	2400	20000	2.1	0.053	U	0.053	U	NA	
EPA 8270C Low Level PAH	Acenaphthylene	209-96-8	mg/Kg dw	1800	20000	27	0.053	U	0.053	U	NA	
EPA 8270C Low Level PAH	Anthracene	120-12-7	mg/Kg dw	21000	300000	2500	0.053	U	0.053	U	NA	
EPA 8270C Low Level PAH	Benz(a)Anthracene	56-55-3	mg/Kg dw	#	#	0.8	0.031		0.032	U	NA	
EPA 8270C Low Level PAH	Benzo(a)pyrene	50-32-8	mg/Kg dw	0.1	0.7	8	0.049		0.064		NA	
EPA 8270C Low Level PAH	Benzo(b)fluoranthene	205-99-2	mg/Kg dw	#	#	2.4	0.055		0.081		NA	
EPA 8270C Low Level PAH	Benzo(g,h,i)perylene	191-24-2	mg/Kg dw	2500	52000	32000	0.057		0.08		NA	
EPA 8270C Low Level PAH	Benzo(k)fluoranthene	207-08-9	mg/Kg dw	#	#	24	0.032		0.051		NA	
EPA 8270C Low Level PAH	Chrysene	218-01-8	mg/Kg dw	#	#	77	0.045		0.088		NA	
EPA 8270C Low Level PAH	Dibenz(a,h)Anthracene	53-70-3	mg/Kg dw	#	#	0.7	0.022		0.0076	U	NA	
EPA 8270C Low Level PAH	Fluoranthene	206-44-0	mg/Kg dw	3200	59000	1200	0.054		0.084		NA	
EPA 8270C Low Level PAH	Fluorene	86-73-7	mg/Kg dw	2600	33000	160	0.053	U	0.053	U	NA	
EPA 8270C Low Level PAH	Indeno(1,2,3-cd)pyrene	193-39-5	mg/Kg dw	#	#	6.6	0.046		0.059		NA	
EPA 8270C Low Level PAH	Phenanthrene	85-01-8	mg/Kg dw	2200	36000	250	0.053	U	0.053	U	NA	
EPA 8270C Low Level PAH	Pyrene	129-00-0	mg/Kg dw	2400	45000	880	0.055		0.091		NA	
Calculation	BaP Equivalent	-	mg/Kg dw	0.1	0.7	8	0.09		0.08		NA	
EPA 8082 PCB	Aroclor-1016	12674-11-2	mg/Kg dw				0.000526	U	0.000531	U	NA	
EPA 8082 PCB	Aroclor-1221	11104-28-2	mg/Kg dw				0.000526	U	0.000531	U	NA	
EPA 8082 PCB	Aroclor-1232	11141-16-5	mg/Kg dw				0.000526	U	0.000531	U	NA	
EPA 8082 PCB	Aroclor-1242	53469-21-9	mg/Kg dw	0.5	2.6	17	0.000526	U	0.000531	U	NA	
EPA 8082 PCB	Aroclor-1248	12672-29-6	mg/Kg dw				0.000526	U	0.000531	U	NA	
EPA 8082 PCB	Aroclor-1254	11097-69-1	mg/Kg dw				0.000526	U	0.000531	U	NA	
EPA 8082 PCB	Aroclor-1260	11096-82-5	mg/Kg dw				0.0018		0.0052		NA	

Notes:
 I = The reported value is between the laboratory limit of detection (MDL) and the laboratory limit of quantitation (PQL).
 U = Indicates that a specific compound was analyzed for but not detected. The reported value shall be the MDL.
 # = Site concentrations for carcinogenic polycyclic aromatic hydrocarbons must be converted to Benzo(a)pyrene equivalents before comparison with the appropriate direct exposure SCTL.
 NA = Not Analyzed
 NC = Not calculated due to lack of carcinogenic PAHs



LEGEND



- MW-6
-  MONITOR WELL LOCATION
-  EXCAVATION GRID

EXHIBIT 3 Page 8
 Fort Pierce Redevelopment Agency,
 FDEP Site ID NO.: COM_82363,
 BF561101001

NO.	DESCRIPTION	BY	DATE

**CITY OF FORT PIERCE
 AND
 TCRPC**

H.D. KING POWER PLANT



Cardno
 Shaping the Future
 380 PARK PLACE BLVD, STE 300, CLEARWATER, FL 33759
 TEL: (727) 531-3505 (800) 661-6314
 www.cardno.com Certificate of Authorization No. 28915

DESIGNED	XXX
DRAWN	MTP
C.C.	XXX
APPROVED	XXX
LIC. NO.:	DATE:

**FIGURE 8
 MONITOR WELL LOCATIONS**

PROJECT NO:	00022-926-11
DATE:	8-10-15
SHEET NO:	8 OF 9

FILE: 4\00022\00022926\11\ACAD\dwg\SitePlan3014_1.dwg USER: j... LAST SAVED: Thu, 08/11/15-11:46m PLOTTED: Thu, 08/11/15-2:03p BY: Frank.Holtz



Table 20: Groundwater Analytical Results June 2014, September 2014, & June 2015

H.D. King: 311 North Indian River Drive, Ft. Pierce, FL

Sample Location						MW-5						MW-6						MW-7						MW-8							
Collect Date						6/20/2014		9/17/2014		6/2/2015		6/19/2014		9/17/2014		6/2/2015		6/18/2014		9/17/2014		6/2/2015		6/18/2014		9/17/2014		6/2/2015			
Method	Parameter	CAS No	Units	gCTLs	NADC	Result	Qualifier	Result	Qualifier	Result	Qualifier	Result	Qualifier	Result	Qualifier	Result	Qualifier	Result	Qualifier	Result	Qualifier	Result	Qualifier	Result	Qualifier	Result	Qualifier	Result	Qualifier		
EPA 8260B	1,1,1,2-Tetrachloroethane	630-20-6	ug/L	1.3	130	0.27	U	0.27	U	0.27	U	0.27	U	0.27	U	0.27	U	0.27	U	0.27	U	0.27	U	0.27	U	0.27	U	0.27	U		
EPA 8260B	1,1,1-Trichloroethane	71-55-6	ug/L	200	2000	0.24	U	0.24	U	0.24	U	0.24	U	0.24	U	0.24	U	0.24	U	0.24	U	0.24	U	0.24	U	0.24	U	0.24	U		
EPA 8260B	1,1,2,2-Tetrachloroethane	79-34-5	ug/L	0.2	20	0.17	U	0.17	U	0.17	U	0.17	U	0.17	U	0.17	U	0.17	U	0.17	U	0.17	U	0.17	U	0.17	U	0.17	U		
EPA 8260B	1,1,2-Trichloroethane	79-00-5	ug/L	5	500	0.35	U	0.35	U	0.35	U	0.35	U	0.35	U	0.35	U	0.35	U	0.35	U	0.35	U	0.35	U	0.35	U	0.35	U		
EPA 8260B	1,1-Dichloroethane	75-34-3	ug/L	70	700	0.22	U	0.22	U	0.22	U	0.22	U	0.22	U	0.22	U	0.22	U	0.22	U	0.22	U	0.22	U	0.22	U	0.22	U		
EPA 8260B	1,1-Dichloroethene	75-35-4	ug/L	7	70	0.38	U	0.38	U	0.38	U	0.38	U	0.38	U	0.38	U	0.38	U	0.38	U	0.38	U	0.38	U	0.38	U	0.38	U		
EPA 8260B	1,1-Dichloropropene	563-58-6	ug/L	No CTL	NE	0.31	U	0.31	U	0.31	U	0.31	U	0.31	U	0.31	U	0.31	U	0.31	U	0.31	U	0.31	U	0.31	U	0.31	U		
EPA 8260B	1,2,3-Trichlorobenzene	87-61-6	ug/L	70	700	0.39	U	0.39	U	0.39	U	0.39	U	0.39	U	0.39	U	0.39	U	0.39	U	0.39	U	0.39	U	0.39	U	0.39	U		
EPA 8260B	1,2,3-Trichloropropane	96-18-4	ug/L	0.02	2	0.34	U	0.34	U	0.34	U	0.34	U	0.34	U	0.34	U	0.34	U	0.34	U	0.34	U	0.34	U	0.34	U	0.34	U		
EPA 8260B	1,2,4-Trichlorobenzene	120-82-1	ug/L	70	700	0.42	U	0.42	U	0.42	U	0.42	U	0.42	U	0.42	U	0.42	U	0.42	U	0.42	U	0.42	U	0.42	U	0.42	U		
EPA 8260B	1,2,4-Trimethylbenzene	95-63-6	ug/L	10	100	0.32	U	0.32	U	0.32	U	0.32	U	0.32	U	0.32	U	0.32	U	0.32	U	0.32	U	0.32	U	1.4	U	2.1	U		
EPA 8260B	1,2-Dibromo-3-Chloropropane	96-12-8	ug/L	0.2	20	0.81	U	0.81	U	0.81	U	0.81	U	0.81	U	0.81	U	0.81	U	0.81	U	0.81	U	0.81	U	0.81	U	0.81	U		
EPA 8260B	1,2-Dibromoethane	106-93-4	ug/L	0.02	2	0.34	U	0.34	U	0.34	U	0.34	U	0.34	U	0.34	U	0.34	U	0.34	U	0.34	U	0.34	U	0.34	U	0.34	U		
EPA 8260B	1,2-Dichlorobenzene	95-50-1	ug/L	600	6000	0.28	U	0.28	U	0.28	U	0.28	U	0.28	U	0.28	U	0.28	U	0.28	U	0.28	U	0.28	U	0.28	U	0.28	U		
EPA 8260B	1,2-Dichloroethane	107-06-2	ug/L	3	300	0.29	U	0.29	U	0.29	U	0.29	U	0.29	U	0.29	U	0.29	U	0.29	U	0.29	U	0.29	U	0.29	U	0.29	U		
EPA 8260B	1,2-Dichloropropane	78-87-5	ug/L	5	500	0.29	U	0.29	U	0.29	U	0.29	U	0.29	U	0.29	U	0.29	U	0.29	U	0.29	U	0.29	U	0.29	U	0.29	U		
EPA 8260B	1,3,5-Trimethylbenzene	108-67-8	ug/L	10	100	0.25	U	0.25	U	0.25	U	0.25	U	0.25	U	0.25	U	0.25	U	0.25	U	0.25	U	0.25	U	0.25	U	0.81	I		
EPA 8260B	1,3-Dichlorobenzene	541-73-1	ug/L	210	2100	0.48	U	0.48	U	0.48	U	0.48	U	0.48	U	0.48	U	0.48	U	0.48	U	0.48	U	0.48	U	0.48	U	0.48	U		
EPA 8260B	1,3-Dichloropropane	142-28-9	ug/L	No CTL	NE	0.19	U	0.19	U	0.19	U	0.19	U	0.19	U	0.19	U	0.19	U	0.19	U	0.19	U	0.19	U	0.19	U	0.19	U		
EPA 8260B	1,4-Dichlorobenzene	106-46-7	ug/L	75	7500	0.46	U	0.46	U	0.46	U	0.46	U	0.46	U	0.46	U	0.46	U	0.46	U	0.46	U	0.46	U	0.46	U	0.46	U		
EPA 8260B	2,2-Dichloropropane	594-20-7	ug/L	No CTL	NE	0.4	U	0.4	U	0.4	U	0.4	U	0.4	U	0.4	U	0.4	U	0.4	U	0.4	U	0.4	U	0.4	U	0.4	U		
EPA 8260B	2-Butanone	78-93-3	ug/L	4200	42000	9.5	U	9.5	U	9.5	U	9.5	U	9.5	U	9.5	U	9.5	U	9.5	U	9.5	U	9.5	U	9.5	U	9.5	U		
EPA 8260B	2-Chloroethyl vinyl ether	110-75-8	ug/L	No CTL	NE	2.9	U	2.9	U	2.9	U	2.9	U	2.9	U	2.9	U	2.9	U	2.9	U	2.9	U	2.9	U	2.9	U	2.9	U		
EPA 8260B	2-Chlorotoluene	95-49-8	ug/L	140	1400	0.27	U	0.27	U	0.27	U	0.27	U	0.27	U	0.27	U	0.27	U	0.27	U	0.27	U	0.27	U	0.27	U	0.27	U		
EPA 8260B	2-Hexanone	591-78-6	ug/L	280	2800	1.3	U	1.3	U	1.3	U	1.3	U	1.3	U	1.3	U	1.3	U	1.3	U	1.3	U	1.3	U	1.3	U	1.3	U		
EPA 8260B	4-Chlorotoluene	106-43-4	ug/L	140	1400	0.26	U	0.26	U	0.26	U	0.26	U	0.26	U	0.26	U	0.26	U	0.26	U	0.26	U	0.26	U	0.26	U	0.26	U		
EPA 8260B	4-Isopropyltoluene	99-87-6	ug/L	No CTL	NE	0.33	U	0.33	U	0.33	U	0.33	U	0.33	U	0.33	U	16		0.33	U	0.33	U	1.4		2.9		4.1			
EPA 8260B	4-Methyl-2-Pentanone	108-10-1	ug/L	560	5600	3.8	U	3.8	U	3.8	U	3.8	U	3.8	U	3.8	U	3.8	U	3.8	U	3.8	U	3.8	U	3.8	U	3.8	U		
EPA 8260B	Acetone	67-64-1	ug/L	6300	63000	20	U	20	U	20	U	20	U	20	U	20	U	20	U	20	U	20	U	20	U	20	U	20	U		
EPA 8260B	Acetonitrile	75-05-8	ug/L	42	420	20	U	20	U	20	U	20	U	20	U	20	U	20	U	20	U	20	U	20	U	20	U	20	U		
EPA 8260B	Benzene	71-43-2	ug/L	1	100	0.45	U	0.45	U	0.45	U	0.45	U	0.45	U	0.45	U	0.45	U	0.45	U	0.45	U	0.45	U	0.62	I	1.1		1.5	
EPA 8260B	Bromobenzene	108-86-1	ug/L	No CTL	NE	0.45	U	0.45	U	0.45	U	0.45	U	0.45	U	0.45	U	0.45	U	0.45	U	0.45	U	0.45	U	0.45	U	0.45	U		
EPA 8260B	Bromochloromethane	74-97-5	ug/L	91	910	0.29	U	0.29	U	0.29	U	0.29	U	0.29	U	0.29	U	0.29	U	0.29	U	0.29	U	0.29	U	0.29	U	0.29	U		
EPA 8260B	Bromodichloromethane	75-27-4	ug/L	0.6	60	0.19	U	0.19	U	0.19	U	0.19	U	0.19	U	0.19	U	0.19	U	0.19	U	0.19	U	0.19	U	0.19	U	0.19	U		
EPA 8260B	Bromoform	75-25-2	ug/L	4.4	440	0.6	U	0.6	U	0.6	U	0.6	U	0.6	U	0.6	U	0.6	U	0.6	U	0.6	U	0.6	U	0.6	U	0.6	U		
EPA 8260B	Bromomethane	74-83-9	ug/L	9.8	98	0.53	U	0.53	U	0.53	U	0.53	U	0.53	U	0.53	U	0.53	U	0.53	U	0.53	U	0.53	U	0.53	U	0.53	U		
EPA 8260B	Carbon Disulfide	75-15-0	ug/L	700	7000	0.37	U	0.37	U	0.37	U	0.37	U	0.37	U	0.37	U	0.37	U	0.37	U	0.37	U	0.37	U	0.37	U	0.37	U		
EPA 8260B	Carbon Tetrachloride	56-23-5	ug/L	3	300	0.27	U	0.27	U	0.27	U	0.27	U	0.27	U	0.27	U	0.27	U	0.27	U	0.27	U	0.27	U	0.27	U	0.27	U		
EPA 8260B	Chlorobenzene	108-90-7	ug/L	100	1000	0.51	U	0.51	U	0.51	U	0.51	U	0.51	U	0.51	U	0.51	U	0.51	U	0.51	U	0.51	U	0.62	I	1.1		1.5	
EPA 8260B	Chloroethane	75-00-3	ug/L	12	1200	0.28	U	0.28	U	0.28	U	0.28	U	0.28	U	0.28	U	0.28	U	0.28	U	0.28	U	0.28	U	0.28	U	0.28	U		
EPA 8260B	Chloroform	67-66-3	ug/L	70	700	0.6	U	0.6	U	0.6	U	0.6	U	0.6	U	0.6	U	0.6	U	0.6	U	0.6	U	0.6	U	0.6	U	0.6	U		



Table 20: Groundwater Analytical Results June 2014, September 2014, & June 2015

H.D. King: 311 North Indian River Drive, Ft. Pierce, FL

Sample Location						MW-5						MW-6						MW-7						MW-8					
Collect Date						6/20/2014	9/17/2014	6/2/2015	6/19/2014	9/17/2014	6/2/2015	6/18/2014	9/17/2014	6/2/2015	6/18/2014	9/17/2014	6/2/2015	6/18/2014	9/17/2014	6/2/2015	6/18/2014	9/17/2014	6/2/2015						
Method	Parameter	CAS No	Units	GCLs	NADC	Result	Qualifier	Result	Qualifier	Result	Qualifier	Result	Qualifier	Result	Qualifier	Result	Qualifier	Result	Qualifier	Result	Qualifier	Result	Qualifier						
EPA 8260B	Chloromethane	74-87-3	ug/L	2.7	270	1.2	U	1.2	U	1.2	U	1.2	U	1.2	U	1.2	U	1.2	U	1.2	U	1.2	U						
EPA 8260B	cis-1,2-Dichloroethene	156-59-2	ug/L	70	700	0.34	U	0.34	U	0.34	U	3		3.5		2.4		0.34	U	0.34	U	0.34	U						
EPA 8260B	cis-1,3-Dichloropropene	10061-01-5	ug/L	No CTL	NE	0.16	U	0.16	U	0.16	U	0.16	U	0.16	U	0.16	U	0.16	U	0.16	U	0.16	U						
EPA 8260B	Dibromochloromethane	124-48-1	ug/L	0.4	40	0.32	U	0.32	U	0.32	U	0.32	U	0.32	U	0.32	U	0.32	U	0.32	U	0.32	U						
EPA 8260B	Dibromomethane	74-95-3	ug/L	70	700	0.3	U	0.3	U	0.3	U	0.3	U	0.3	U	0.3	U	0.3	U	0.3	U	0.3	U						
EPA 8260B	Dichlorodifluoromethane	75-71-8	ug/L	1400	14000	2.5	U	2.5	U	2.5	U	2.5	U	2.5	U	2.5	U	2.5	U	2.5	U	2.5	U						
EPA 8260B	Ethyl methacrylate	97-63-2	ug/L	630	6300	0.16	U	0.16	U	0.16	U	0.16	U	0.16	U	0.16	U	0.16	U	0.16	U	0.16	U						
EPA 8260B	Ethylbenzene	100-41-4	ug/L	30	300	0.23	U	0.23	U	0.23	U	0.23	U	0.23	U	0.23	U	0.23	U	0.23	U	0.46	I						
EPA 8260B	Hexachlorobutadiene	87-68-3	ug/L	0.4	40	0.64	U	0.64	U	0.64	U	0.64	U	0.64	U	0.64	U	0.64	U	0.64	U	0.64	U						
EPA 8260B	Iodomethane	74-88-4	ug/L	No CTL	NE	1.7	U	1.7	U	1.7	U	1.7	U	1.7	U	1.7	U	1.7	U	1.7	U	1.7	U						
EPA 8260B	Isobutanol	78-83-1	ug/L	2100	21000	26	U	26	U	26	U	26	U	26	U	26	U	26	U	26	U	26	U						
EPA 8260B	Isopropylbenzene	98-82-8	ug/L	0.8	8	0.28	U	0.28	U	0.28	U	0.28	U	0.28	U	0.28	U	0.28	U	0.28	U	0.28	U						
EPA 8260B	Methyl methacrylate	80-62-6	ug/L	25	250	1.1	U	1.1	U	1.1	U	1.1	U	1.1	U	1.1	U	1.1	U	1.1	U	1.1	U						
EPA 8260B	Methyl tert-Butyl Ether	1634-04-4	ug/L	20	200	0.41	U	0.41	U	0.41	U	0.41	U	0.41	U	0.41	U	0.41	U	0.41	U	0.41	U						
EPA 8260B	Methylene Chloride	75-09-2	ug/L	5	500	3.6	U	3.6	U	3.6	U	3.6	U	3.6	U	3.6	U	3.6	U	3.6	U	3.6	U						
EPA 8260B	n-Butylbenzene	104-51-8	ug/L	No CTL	NE	0.28	U	0.28	U	0.28	U	0.28	U	0.28	U	0.28	U	0.28	U	0.28	U	1.6							
EPA 8260B	N-Propylbenzene	103-65-1	ug/L	No CTL	NE	0.36	U	0.36	U	0.36	U	0.36	U	0.36	U	0.36	U	0.36	U	0.36	U	0.36	U						
EPA 8260B	Naphthalene	91-20-3	ug/L	14	140	1	U	1	U	1	U	1	U	1	U	1	U	1	U	1	U	32							
EPA 8260B	Pentachloroethane	76-01-7	ug/L	No CTL	NE	0.52	U	0.52	U	0.52	U	0.52	U	0.52	U	0.52	U	0.52	U	0.52	U	0.52	U						
EPA 8260B	Propionitrile	107-12-0	ug/L	No CTL	NE	13	U	13	U	13	U	13	U	13	U	13	U	13	U	13	U	13	U						
EPA 8260B	sec-Butylbenzene	135-98-8	ug/L	No CTL	2800	0.31	U	0.31	U	0.31	U	0.31	U	0.31	U	0.31	U	0.31	U	0.31	U	0.31	U						
EPA 8260B	Styrene	100-42-5	ug/L	100	1000	0.22	U	0.22	U	0.22	U	0.22	U	0.22	U	0.22	U	0.22	U	0.22	U	0.22	U						
EPA 8260B	tert-Butylbenzene	98-06-6	ug/L	No CTL	NE	0.36	U	0.36	U	0.36	U	0.36	U	0.36	U	0.36	U	0.36	U	0.36	U	0.36	U						
EPA 8260B	Tetrachloroethene	127-18-4	ug/L	3	300	0.45	U	0.45	U	0.45	U	0.45	U	0.45	U	0.45	U	0.45	U	0.45	U	0.45	U						
EPA 8260B	Toluene	108-88-3	ug/L	40	400	0.7	U	0.7	U	0.7	U	0.7	U	0.7	U	0.7	U	0.7	U	0.7	U	1.5							
EPA 8260B	trans-1,2-Dichloroethene	156-60-5	ug/L	100	1000	0.23	U	0.23	U	0.23	U	0.23	U	0.23	U	0.23	U	0.23	U	0.23	U	0.23	U						
EPA 8260B	trans-1,3-Dichloropropene	10061-02-6	ug/L	No CTL	NE	0.18	U	0.18	U	0.18	U	0.18	U	0.18	U	0.18	U	0.18	U	0.18	U	0.18	U						
EPA 8260B	trans-1,4-Dichloro-2-butene	110-57-6	ug/L	No CTL	NE	1.2	U	1.2	U	1.2	U	1.2	U	1.2	U	1.2	U	1.2	U	1.2	U	1.2	U						
EPA 8260B	Trichloroethene	79-01-6	ug/L	3	300	0.3	U	0.3	U	0.3	U	0.3	U	0.3	U	0.3	U	0.3	U	0.3	U	0.3	U						
EPA 8260B	Vinyl Acetate	108-05-4	ug/L	88	880	2.1	U	2.1	U	2.1	U	2.1	U	2.1	U	2.1	U	2.1	U	2.1	U	2.1	U						
EPA 8260B	Vinyl Chloride	75-01-4	ug/L	1	100	0.5	U	0.5	U	0.5	U	0.5	U	0.5	U	0.5	U	0.5	U	0.5	U	0.5	U						
EPA 8260B	Xylenes, Total	1330-20-7	ug/L	20	200	0.83	U	0.83	U	0.83	U	0.83	U	0.83	U	0.83	U	0.83	U	0.83	U	2.4							
EPA 8270C Low Level PAH	1-Methylnaphthalene	90-12-0	ug/L	28	280	0.17	U	0.17	U	0.17	U	0.17	U	0.17	U	0.17	U	0.17	U	0.17	U	3.2							
EPA 8270C Low Level PAH	2-Methylnaphthalene	91-57-6	ug/L	28	280	0.19	U	0.19	U	0.19	U	0.19	U	0.19	U	0.19	U	0.19	U	0.19	U	3.4							
EPA 8270C Low Level PAH	Acenaphthene	83-32-9	ug/L	20	200	0.16	U	0.16	U	0.16	U	0.16	U	0.16	U	0.16	U	0.16	U	0.16	U	11							
EPA 8270C Low Level PAH	Acenaphthylene	208-96-8	ug/L	210	2100	0.15	U	0.15	U	0.15	U	0.15	U	0.15	U	0.15	U	0.15	U	0.15	U	0.15	U						
EPA 8270C Low Level PAH	Anthracene	120-12-7	ug/L	2100	21000	0.11	U	0.11	U	0.11	U	0.11	U	0.11	U	0.11	U	0.11	U	0.11	U	1.1							
EPA 8270C Low Level PAH	Benz(a)Anthracene	56-55-3	ug/L	0.05	5	0.1	U	0.1	U	0.1	U	0.1	U	0.1	U	0.1	U	0.1	U	0.1	U	0.1	U						
EPA 8270C Low Level PAH	Benzo(a)pyrene	50-32-8	ug/L	0.2	20	0.1	U	0.1	U	0.1	U	0.1	U	0.1	U	0.1	U	0.1	U	0.1	U	0.1	U						
EPA 8270C Low Level PAH	Benzo(b)fluoranthene	205-99-2	ug/L	0.05	5	0.08	U	0.08	U	0.08	U	0.08	U	0.08	U	0.08	U	0.08	U	0.08	U	0.08	U						



Table 20: Groundwater Analytical Results June 2014, September 2014, & June 2015

H.D. King: 311 North Indian River Drive, Ft. Pierce, FL

Sample Location						MW-5						MW-6						MW-7						MW-8							
Collect Date						6/20/2014		9/17/2014		6/2/2015		6/19/2014		9/17/2014		6/2/2015		6/18/2014		9/17/2014		6/2/2015		6/18/2014		9/17/2014		6/2/2015			
Method	Parameter	CAS No	Units	GCLs	NADC	Result	Qualifier	Result	Qualifier	Result	Qualifier	Result	Qualifier	Result	Qualifier	Result	Qualifier	Result	Qualifier	Result	Qualifier	Result	Qualifier	Result	Qualifier	Result	Qualifier	Result	Qualifier		
EPA 8270C Low Level PAH	Benzo(g,h,i)perylene	191-24-2	ug/L	210	2100	0.05	U	0.05	U	0.05	U	0.05	U	0.05	U	0.05	U	0.05	U	0.05	U	0.05	U	0.05	U	0.05	U	0.05	U		
EPA 8270C Low Level PAH	Benzo(k)fluoranthene	207-08-9	ug/L	0.5	50	0.18	U	0.18	U	0.18	U	0.18	U	0.18	U	0.18	U	0.18	U	0.18	U	0.18	U	0.18	U	0.18	U	0.18	U		
EPA 8270C Low Level PAH	Chrysene	218-01-9	ug/L	4.8	480	0.1	U	0.1	U	0.1	U	0.1	U	0.1	U	0.1	U	0.1	U	0.1	U	0.1	U	0.1	U	0.1	U	0.1	U		
EPA 8270C Low Level PAH	Dibenz(a,h)Anthracene	53-70-3	ug/L	0.005	0.5	0.15	U	0.15	U	0.15	U	0.15	U	0.15	U	0.15	U	0.15	U	0.15	U	0.15	U	0.15	U	0.15	U	0.15	U		
EPA 8270C Low Level PAH	Fluoranthene	206-44-0	ug/L	280	2800	0.11	U	0.11	U	0.11	U	0.11	U	0.11	U	0.11	U	0.11	U	0.11	U	0.11	U	0.11	U	1.6	U	1.6	U	3.4	U
EPA 8270C Low Level PAH	Fluorene	86-73-7	ug/L	280	2800	0.19	U	0.19	U	0.19	U	0.19	U	0.19	U	0.19	U	0.19	U	0.19	U	0.19	U	0.19	U	3.8	U	1.6	U	3.1	U
EPA 8270C Low Level PAH	Indeno(1,2,3-cd)pyrene	193-39-5	ug/L	0.05	5	0.06	U	0.06	U	0.06	U	0.06	U	0.06	U	0.06	U	0.06	U	0.06	U	0.06	U	0.06	U	0.06	U	0.06	U	0.06	U
EPA 8270C Low Level PAH	Naphthalene	91-20-3	ug/L	14	140	0.16	U	0.16	U	0.16	U	0.16	U	0.16	U	0.16	U	0.16	U	0.16	U	0.16	U	0.16	U	19	U	12	U	31	U
EPA 8270C Low Level PAH	Phenanthrene	85-01-8	ug/L	210	2100	0.14	U	0.14	U	0.14	U	0.14	U	0.14	U	0.14	U	0.14	U	0.14	U	0.14	U	0.14	U	1.9	U	0.87	U	1.8	U
EPA 8270C Low Level PAH	Pyrene	129-00-0	ug/L	210	2100	0.19	U	0.19	U	0.19	U	0.19	U	0.19	U	0.19	U	0.19	U	0.19	U	0.19	U	0.19	U	0.76	U	1	U	2	U
FLPRO TRPH	FL-PRO	No CAS #	mg/L	5	50	0.55		0.37		0.31		0.82		0.46		0.37		0.72		0.66		0.45		1.9		1.8		1.2			
8270C	1,2,4-Trichlorobenzene	120-82-1	ug/l	70	700	1	U	1	U	1	U	1	U	1	U	1	U	1	U	1	U	1	U	1	U	1	U	1	U	1	U
8270C	1,2-Dichlorobenzene	95-50-1	ug/l	600	6000	1.1	U	1.1	U	1.1	U	1.1	U	1.1	U	1.1	U	1.1	U	1.1	U	1.1	U	1.1	U	1.1	U	1.1	U	1.1	U
8270C	1,3-Dichlorobenzene	541-73-1	ug/l	210	2100	0.98	U	0.98	U	0.98	U	0.98	U	0.98	U	0.98	U	0.98	U	0.98	U	0.98	U	0.98	U	0.98	U	0.98	U	0.98	U
8270C	1,4-Dichlorobenzene	106-46-7	ug/l	75	7500	1.1	U	1.1	U	1.1	U	1.1	U	1.1	U	1.1	U	1.1	U	1.1	U	1.1	U	1.1	U	1.1	U	1.1	U	1.1	U
8270C	2,4,5-Trichlorophenol	95-95-4	ug/l	1	10	0.7	U	0.7	U	0.7	U	0.7	U	0.7	U	0.7	U	0.7	U	0.7	U	0.7	U	0.7	U	0.7	U	0.7	U	0.7	U
8270C	2,4,6-Trichlorophenol	88-06-2	ug/l	3.2	320	0.81	U	0.81	U	0.81	U	0.81	U	0.81	U	0.81	U	0.81	U	0.81	U	0.81	U	0.81	U	0.81	U	0.81	U	0.81	U
8270C	2,4-Dichlorophenol	120-83-2	ug/l	0.3	3	0.58	U	0.58	U	0.58	U	0.58	U	0.58	U	0.58	U	0.58	U	0.58	U	0.58	U	0.58	U	0.58	U	0.58	U	0.58	U
8270C	2,4-Dimethylphenol	105-67-9	ug/l	140	1400	0.59	U	0.59	U	0.59	U	0.59	U	0.59	U	0.59	U	0.59	U	0.59	U	0.59	U	0.59	U	0.59	U	0.59	U	0.59	U
8270C	2,4-Dinitrophenol	51-28-5	ug/l	14	140	1	U	1	U	1	U	1	U	1	U	1	U	1	U	1	U	1	U	1	U	1	U	1	U	1	U
8270C	2,4-Dinitrotoluene	121-14-2	ug/l	0.05	5	1.4	U	1.4	U	1.4	U	1.4	U	1.4	U	1.4	U	1.4	U	1.4	U	1.4	U	1.4	U	1.4	U	1.4	U	1.4	U
8270C	2,6-Dinitrotoluene	606-20-2	ug/l	0.05	5	1.4	U	1.4	U	1.4	U	1.4	U	1.4	U	1.4	U	1.4	U	1.4	U	1.4	U	1.4	U	1.4	U	1.4	U	1.4	U
8270C	2-Chloronaphthalene	91-58-7	ug/l	560	5600	0.62	U	0.62	U	0.62	U	0.62	U	0.62	U	0.62	U	0.62	U	0.62	U	0.62	U	0.62	U	0.62	U	0.62	U	0.62	U
8270C	2-Chlorophenol	95-57-8	ug/l	35	350	0.51	U	0.51	U	0.51	U	0.51	U	0.51	U	0.51	U	0.51	U	0.51	U	0.51	U	0.51	U	0.51	U	0.51	U	0.51	U
8270C	2-Nitroaniline	88-74-4	ug/l	21	210	1.8	U	1.8	U	1.8	U	1.8	U	1.8	U	1.8	U	1.8	U	1.8	U	1.8	U	1.8	U	1.8	U	1.8	U	1.8	U
8270C	2-Nitrophenol	88-75-5	ug/l	No CTL	560	1.4	U	1.4	U	1.4	U	1.4	U	1.4	U	1.4	U	1.4	U	1.4	U	1.4	U	1.4	U	1.4	U	1.4	U	1.4	U
8270C	3,3-Dichlorobenzidine	91-94-1	ug/l	0.08	8	1.9	U	1.9	U	1.9	U	1.9	U	1.9	U	1.9	U	1.9	U	1.9	U	1.9	U	1.9	U	1.9	U	1.9	U	1.9	U
8270C	3-Nitroaniline	99-09-2	ug/l	1.7	170	1.3	U	1.3	U	1.3	U	1.3	U	1.3	U	1.3	U	1.3	U	1.3	U	1.3	U	1.3	U	1.3	U	1.3	U	1.3	U
8270C	4,6-Dinitro-2-Methylphenol	534-52-1	ug/l	No CTL	NE	2.8	U	2.8	U	2.8	U	2.8	U	2.8	U	2.8	U	2.8	U	2.8	U	2.8	U	2.8	U	2.8	U	2.8	U	2.8	U
8270C	4-Bromophenyl-phenylether	101-55-3	ug/l	No CTL	700	0.64	U	0.64	U	0.64	U	0.64	U	0.64	U	0.64	U	0.64	U	0.64	U	0.64	U	0.64	U	0.64	U	0.64	U	0.64	U
8270C	4-Chloro-3-methylphenol	59-50-7	ug/l	63	630	0.82	U	0.82	U	0.82	U	0.82	U	0.82	U	0.82	U	0.82	U	0.82	U	0.82	U	0.82	U	0.82	U	0.82	U	0.82	U
8270C	4-Chloroaniline	106-47-8	ug/l	28	280	0.45	U	0.45	U	0.45	U	0.45	U	0.45	U	0.45	U	0.45	U	0.45	U	0.45	U	0.45	U	0.45	U	0.45	U	0.45	U
8270C	4-Chlorophenyl Phenyl ether	7005-72-3	ug/l	No CTL	NE	0.39	U	0.39	U	0.39	U	0.39	U	0.39	U	0.39	U	0.39	U	0.39	U	0.39	U	0.39	U	0.39	U	0.39	U	0.39	U
8270C	4-Nitroaniline	100-01-6	ug/l	1.7	170	1.5	U	1.5	U	1.5	U	1.5	U	1.5	U	1.5	U	1.5	U	1.5	U	1.5	U	1.5	U	1.5	U	1.5	U	1.5	U
8270C	4-Nitrophenol	100-02-7	ug/l	56	560	0.88	U	0.88	U	0.88	U	0.88	U	0.88	U	0.88	U	0.88	U	0.88	U	0.88	U	0.88	U	0.88	U	0.88	U	0.88	U
8270C	Azobenzene/ 1,2-DPH	103-33-3	ug/l	0.3	30	0.56	U	0.56	U	0.56	U	0.56	U	0.56	U	0.56	U	0.56	U	0.56	U	0.56	U	0.56	U	0.56	U	0.56	U	0.56	U
8270C	Benzole acid	65-85-0	ug/l	28000	280000	6.2	U	6.2	U	6.2	U	6.2	U	6.2	U	6.2	U	6.2	U	6.2	U	6.2	U	6.2	U	6.2	U	6.2	U	6.2	U
8270C	Benzyl alcohol	100-51-6	ug/l	2100	21000	0.61	U	0.61	U	0.61	U	0.61	U	0.61	U	0.61	U	0.61	U	0.61	U	0.61	U	0.61	U	0.61	U	0.61	U	0.61	U
8270C	Bis(2-Chloroethoxy) Methane	111-91-1	ug/l	No CTL	NE	0.41	U	0.41	U	0.41	U	0.41	U	0.41	U	0.41	U	0.41	U	0.41	U	0.41	U	0.41	U	0.41	U	0.41	U	0.41	U



Table 20: Groundwater Analytical Results June 2014, September 2014, & June 2015

H.D. King: 311 North Indian River Drive, Ft. Pierce, FL

Sample Location						MW-5						MW-6						MW-7						MW-8								
Collect Date						6/20/2014		9/17/2014		6/2/2015		6/19/2014		9/17/2014		6/2/2015		6/18/2014		9/17/2014		6/2/2015		6/18/2014		9/17/2014		6/2/2015				
Method	Parameter	CAS No	Units	GLTLs	NADC	Result	Qualifier	Result	Qualifier	Result	Qualifier	Result	Qualifier	Result	Qualifier	Result	Qualifier	Result	Qualifier	Result	Qualifier	Result	Qualifier	Result	Qualifier	Result	Qualifier	Result	Qualifier			
8270C	Bis(2-chloroethyl)ether	111-44-4	ug/l	0.03	3	0.39	U	0.39	U	0.39	U	0.39	U	0.39	U	0.39	U	0.39	U	0.39	U	0.39	U	0.39	U	0.39	U	0.39	U	0.39	U	
8270C	Bis(2-chloroisopropyl)ether	39638-32-9	ug/l	0.5	50	0.66	U	0.66	U	0.66	U	0.66	U	0.66	U	0.66	U	0.66	U	0.66	U	0.66	U	0.66	U	0.66	U	0.66	U	0.66	U	
8270C	Bis(2-ethylhexyl)phthalate	117-81-7	ug/l	6	600	2.5	U	2.5	U	2.5	U	2.5	U	2.5	U	2.5	U	2.5	U	2.5	U	2.5	U	2.5	U	2.5	U	2.5	U	2.5	U	
8270C	Butyl Benzyl Phthalate	85-68-7	ug/l	140	1400	0.73	U	0.73	U	0.73	U	0.73	U	0.73	U	0.73	U	0.73	U	0.73	U	0.73	U	0.73	U	0.73	U	0.73	U	0.73	U	
8270C	Di-n-butyl phthalate	84-74-2	ug/l	700	7000	0.82	U	0.82	U	0.82	U	0.82	U	0.82	U	0.82	U	0.82	U	0.82	U	0.82	U	0.82	U	0.82	U	0.82	U	0.82	U	
8270C	Di-n-octyl phthalate	117-84-0	ug/l	140	1400	3	U	3	U	3	U	3	U	3	U	3	U	3	U	3	U	3	U	3	U	3	U	3	U	3	U	
8270C	Dibenzofuran	132-84-9	ug/l	28	280	0.3	U	0.3	U	0.3	U	0.3	U	0.3	U	0.3	U	0.3	U	0.3	U	0.3	U	0.3	U	3.7	I	0.3	U	4.6	I	
8270C	Diethyl phthalate	84-66-2	ug/l	5600	56000	0.51	U	0.51	U	0.51	U	0.51	U	0.51	U	0.51	U	0.51	U	0.51	U	0.51	U	0.51	U	0.51	U	0.51	U	0.51	U	
8270C	Dimethyl phthalate	131-11-3	ug/l	70000	700000	0.58	U	0.58	U	0.58	U	0.58	U	0.58	U	0.58	U	0.58	U	0.58	U	0.58	U	0.58	U	0.58	U	0.58	U	0.58	U	
8270C	Hexachlorobenzene	118-74-1	ug/l	1	100	0.64	U	0.64	U	0.64	U	0.64	U	0.64	U	0.64	U	0.64	U	0.64	U	0.64	U	0.64	U	0.64	U	0.64	U	0.64	U	
8270C	Hexachlorobutadiene	87-68-3	ug/l	0.4	40	0.27	U	0.27	U	0.27	U	0.27	U	0.27	U	0.27	U	0.27	U	0.27	U	0.27	U	0.27	U	0.27	U	0.27	U	0.27	U	
8270C	Hexachlorocyclopentadiene	77-47-4	ug/l	50	500	0.63	U	0.63	U	0.63	U	0.63	U	0.63	U	0.63	U	0.63	U	0.63	U	0.63	U	0.63	U	0.63	U	0.63	U	0.63	U	
8270C	Hexachloroethane	67-72-1	ug/l	2.5	250	0.69	U	0.69	U	0.69	U	0.69	U	0.69	U	0.69	U	0.69	U	0.69	U	0.69	U	0.69	U	0.69	U	0.69	U	0.69	U	
8270C	Isophorone	78-59-1	ug/l	37	3700	0.6	U	0.6	U	0.6	U	0.6	U	0.6	U	0.6	U	0.6	U	0.6	U	0.6	U	0.6	U	0.6	U	0.6	U	0.6	U	
8270C	m-Cresol (3-methylphenol)	108-39-4	ug/l	35	350	1.4	U	1.4	U	1.4	U	1.4	U	1.4	U	1.4	U	1.4	U	1.4	U	1.4	U	1.4	U	1.4	U	1.4	U	1.4	U	
8270C	n-Nitrosodimethylamine	621-64-7	ug/l	0.005	0.5	0.7	U	0.7	U	0.7	U	0.7	U	0.7	U	0.7	U	0.7	U	0.7	U	0.7	U	0.7	U	0.7	U	0.7	U	0.7	U	
8270C	n-Nitrosodi-n-propylamine	62-75-9	ug/l	0.0007	0.07	0.22	U	0.22	U	0.22	U	0.22	U	0.22	U	0.22	U	0.22	U	0.22	U	0.22	U	0.22	U	0.22	U	0.22	U	0.22	U	
8270C	n-Nitrosodiphenylamine	86-30-6	ug/l	7.1	710	0.78	U	0.78	U	0.78	U	0.78	U	0.78	U	0.78	U	0.78	U	0.78	U	0.78	U	0.78	U	0.78	U	0.78	U	0.78	U	
8270C	Nitrobenzene	98-95-3	ug/l	3.5	35	0.38	U	0.38	U	0.38	U	0.38	U	0.38	U	0.38	U	0.38	U	0.38	U	0.38	U	0.38	U	0.38	U	0.38	U	0.38	U	
8270C	2-Methylphenol (o-cresol)	95-48-7	ug/l	35	350	0.52	U	0.52	U	0.52	U	0.52	U	0.52	U	0.52	U	0.52	U	0.52	U	0.52	U	0.52	U	0.52	U	0.52	U	0.52	U	
8270C	4-Methylphenol (p-cresol)	106-44-5	ug/l	3.5	35	1.4	U	1.4	U	1.4	U	1.4	U	1.4	U	1.4	U	1.4	U	1.4	U	1.4	U	1.4	U	1.4	U	1.4	U	1.4	U	
8270C	Pentachlorophenol	87-86-5	ug/l	1	100	2.3	U	2.3	U	2.3	U	2.3	U	2.3	U	2.3	U	2.3	U	2.3	U	2.3	U	2.3	U	2.3	U	2.3	U	2.3	U	
8270C	Phenol	108-95-2	ug/l	10	100	0.37	U	0.37	U	0.37	U	0.37	U	0.37	U	0.37	U	0.37	U	0.37	U	0.37	U	0.37	U	0.37	U	0.37	U	0.37	U	
EPA 6010B	Lead	7439-92-1	mg/L	0.015	0.15	0.004	U	0.004	U	0.004	U	0.004	U	0.004	U	0.004	U	0.004	U	0.004	U	0.004	U	0.004	U	0.004	U	0.004	U	0.004	U	
EPA 6010B	Arsenic	No Cas #	mg/L	0.01	0.1	0.0075	I	0.0042	I	0.004	U	0.004	U	0.004	U	0.004	U	0.004	U	0.004	U	0.004	U	0.004	U	0.004	U	0.0083	U	0.004	U	
EPA 6010B	Vanadium	7440-62-2	mg/L	0.049	0.49	0.005	U	0.005	U	0.005	U	0.0053	I	0.1	U	0.06	U	0.0051	I	0.005	U	0.005	U	0.082	U	0.028	U	0.041	U			
8082	PCB 1016	1336-36-3	ug/l	0.5	50	0.13	U	0.13	U	NA		0.13	U	0.13	U	NA		0.13	U	0.13	U	NA		0.13	U	0.13	U	NA		0.13	U	NA
8082	PCB 1221	1336-36-3	ug/l	0.5	50	0.1	U	0.1	U	NA		0.1	U	0.1	U	NA		0.1	U	0.1	U	NA		0.1	U	0.1	U	NA		0.1	U	NA
8082	PCB 1232	1336-36-3	ug/l	0.5	50	0.054	U	0.054	U	NA		0.054	U	0.054	U	NA		0.054	U	0.054	U	NA		0.054	U	0.054	U	NA		0.054	U	NA
8082	PCB 1242	1336-36-3	ug/l	0.5	50	0.098	U	0.098	U	NA		0.098	U	0.098	U	NA		0.098	U	0.098	U	NA		0.098	U	0.098	U	NA		0.098	U	NA
8082	PCB 1248	1336-36-3	ug/l	0.5	50	0.12	U	0.12	U	NA		0.12	U	0.12	U	NA		0.12	U	0.12	U	NA		0.12	U	0.12	U	NA		0.12	U	NA
8082	PCB 1254	1336-36-3	ug/l	0.5	50	0.12	U	0.12	U	NA		0.12	U	0.12	U	NA		0.12	U	0.12	U	NA		0.12	U	0.12	U	NA		0.12	U	NA
8082	PCB 1260	1336-36-3	ug/l	0.5	50	0.1	U	0.1	U	NA		0.1	U	0.1	U	NA		0.1	U	0.1	U	NA		0.1	U	0.1	U	NA		0.1	U	NA

Notes:
 NE = Not Established
 I = The reported value is between the laboratory limit of detection (MDL) and the laboratory limit of quantitation (PQL).
 J = Estimated value - may not be accurate.
 U = Indicates that a specific compound was analyzed for but not detected. The reported value shall be the MDL.

This instrument prepared by:
Michael Sznajstajler, Esquire
Cobb Cole
149 S. Ridgewood Avenue, Suite 700
Daytona Beach, FL 32114

DECLARATION OF RESTRICTIVE COVENANT

THIS DECLARATION OF RESTRICTIVE COVENANT (hereinafter "Declaration") is made this 22 day of MARCH, 2018, by Fort Pierce Redevelopment Agency, a dependent special district of the City of Fort Pierce (hereinafter "GRANTOR") and the Florida Department of Environmental Protection (hereinafter "FDEP").

RECITALS

A. GRANTOR is the fee simple owner of that certain real property situated in the County of St. Lucie, State of Florida, more particularly described in Exhibit "A" attached hereto and made a part hereof (hereinafter the "Groundwater Restricted Area");

B. The FDEP Facility Identification Number for the Groundwater Restricted Area is COM_82363 and BF561101001. The facility name at the time of this Declaration is Former H.D. King Power Plant Site - Parcel #1. This Declaration addresses contamination that was addressed by GRANTOR pursuant to the terms of a Brownfield Site Rehabilitation Agreement entered into between the GRANTOR and FDEP on November 29, 2012 (hereinafter the "BSRA");

C. The presence of vanadium and naphthalene in the Groundwater Restricted Area is documented in the following reports that are incorporated by reference:

1. *Interim Source Removal Report - 2014*, prepared by Cardno, dated October 31, 2014;
2. *Interim Source Removal Report - 2015*, prepared by Cardno, dated August 31, 2015; and
3. *Combined Document - Site Assessment Addendum and Source Removal Completion Report*, prepared by Cardno, dated November 20, 2016.

D. The reports noted in Recital C set forth the nature and extent of the contamination described in Recital C that is located in the Groundwater Restricted Area. These reports confirm that contaminated groundwater as defined by Chapter 62-780, Florida Administrative Code (F.A.C.), exists on the Groundwater Restricted Area. Also, these reports document that the groundwater contamination does not extend beyond the Groundwater Restricted Area boundary, that the extent of the groundwater contamination does not exceed 1/4 acres, and the groundwater contamination is not migrating.

E. It is the intent of the restrictions in this Declaration to reduce or eliminate the risk of exposure of users or occupants of the Groundwater Restricted Area and the environment to the contaminants and to reduce or eliminate the threat of migration of the contaminants.

F. FDEP has agreed to issue a Site Rehabilitation Completion Order with Conditions (hereinafter "Order") upon recordation of this Declaration. FDEP can unilaterally revoke the Order if the conditions of this Declaration or of the Order are not met. Additionally, if concentrations of naphthalene and vanadium increase above the levels approved in the Order, or if a subsequent discharge occurs at the Groundwater Restricted Area, FDEP may require site rehabilitation to reduce concentrations of contamination to the levels allowed by the applicable FDEP rules. The Order relating to FDEP Facility No. COM_82363 and BF561101001, can be obtained by contacting the appropriate FDEP district office or Tallahassee program area; and

G. GRANTOR deems it desirable and in the best interest of all present and future owners of the Groundwater Restricted Area that an Order be obtained and that the Groundwater Restricted Area be held subject to certain restrictions, all of which are more particularly hereinafter set forth.

NOW, THEREFORE, to induce FDEP to issue the Order and for other good and valuable consideration, the receipt and sufficiency of which are hereby acknowledged by each of the undersigned parties, GRANTOR agrees as follows:

1. The foregoing recitals are true and correct and are incorporated herein by reference.
2. GRANTOR hereby imposes on the Groundwater Restricted Area the following restriction:
 - a. There shall be no use of groundwater under the Groundwater Restricted Area. There shall be no drilling for water conducted on the Groundwater Restricted Area, nor shall any wells be installed on the Groundwater Restricted Area, other than monitoring wells pre-approved in writing by FDEP's Division of Waste Management (DWM), in addition to any authorizations required by the Division of Water Resource Management and the Water Management Districts. Additionally, there shall be no stormwater swales, stormwater detention or retention facilities, or ditches on the Groundwater Restricted Area. For any dewatering activities, a plan approved by FDEP DWM must be in place to address and ensure the appropriate handling, treatment, and disposal of any extracted groundwater that may be contaminated.
3. In the remaining paragraphs, all references to "GRANTOR" and "FDEP" shall also mean and refer to their respective successors and assigns.
4. For the purpose of monitoring the restrictions contained herein, FDEP is hereby granted a right of entry upon, over and through and access to the Groundwater Restricted Area at reasonable times and with reasonable notice to GRANTOR. Access to the Groundwater Restricted Area is granted by North Indian River Drive.

5. It is the intention of GRANTOR that this Declaration shall touch and concern the Groundwater Restricted Area, run with the land and with the title to the Groundwater Restricted Area, and shall apply to and be binding upon and inure to the benefit of GRANTOR and FDEP, and to any and all parties hereafter having any right, title or interest in the Groundwater Restricted Area or any part thereof. FDEP may enforce the terms and conditions of this Declaration by injunctive relief and other appropriate available legal remedies. Any forbearance on behalf of FDEP to exercise its right in the event of the failure of GRANTOR to comply with the provisions of this Declaration shall not be deemed or construed to be a waiver of FDEP's rights hereunder. This Declaration shall continue in perpetuity, unless otherwise modified in writing by GRANTOR and FDEP as provided in paragraph 7 hereof. These restrictions may also be enforced in a court of competent jurisdiction by any other person, firm, corporation, or governmental agency that is substantially benefited by these restrictions. If GRANTOR does not or will not be able to comply with any or all of the provisions of this Declaration, GRANTOR shall notify FDEP in writing within three (3) calendar days. Additionally, GRANTOR shall notify FDEP thirty (30) days prior to any conveyance or sale, granting or transferring the Groundwater Restricted Area or portion thereof, to any heirs, successors, assigns or grantees, including, without limitation, the conveyance of any security interest in said Groundwater Restricted Area.

6. In order to ensure the perpetual nature of this Declaration, GRANTOR shall record this Declaration, and reference these restrictions in any subsequent lease or deed of conveyance, including the recording book and page of record of this Declaration. Furthermore, prior to the entry into a landlord-tenant relationship with respect to the Groundwater Restricted Area, GRANTOR agrees to notify in writing all proposed tenants of the Groundwater Restricted Area of the existence and contents of this Declaration of Restrictive Covenant.

7. This Declaration is binding until a release of covenant is executed by FDEP Secretary (or designee) and is recorded in the public records of the county in which the land is located. To receive prior approval from the FDEP to remove any requirement herein, cleanup target levels established pursuant to Florida Statutes and FDEP rules must be achieved. This Declaration may be modified in writing only. Any subsequent amendments must be executed by both GRANTOR and FDEP and be recorded by GRANTOR as an amendment hereto.

8. If any provision of this Declaration is held to be invalid by any court of competent jurisdiction, the invalidity of that provision shall not affect the validity of any other provisions of the Declaration. All such other provisions shall continue unimpaired in full force and effect.

9. GRANTOR covenants and represents that on the date of execution of this Declaration that GRANTOR is seized of the Groundwater Restricted Area in fee simple and has good right to create, establish, and impose this restrictive covenant on the use of the Groundwater Restricted Area. GRANTOR also covenants and warrants that the Groundwater Restricted Area is free and clear of any and all liens, mortgages, or encumbrances that could impair GRANTOR'S rights to impose the restrictive covenant described in this Declaration.

[Remainder of Page Intentionally Blank - Signature Pages Begin on Next Page]

IN WITNESS WHEREOF, Fort Pierce Redevelopment Agency, has executed this instrument, this 21st day of February, 2018.

GRANTOR
Fort Pierce Redevelopment Agency, a dependent
special district of the City of Fort Pierce
100 North US 1
Fort Pierce, FL 34954

By: Linda Hudson
Name: Linda Hudson
Chairwoman of the Fort Pierce
Redevelopment Agency

Signed, sealed and delivered in the presence of:

Witness: [Signature] Date: 2/21/18
Print Name: [Name]

Witness: [Signature] Date: 2/21/18
Print Name: [Name]

STATE OF _____)
COUNTY OF _____)

The foregoing instrument was acknowledged before me this 21 day of February, 2018, by Linda Hudson as Chairwoman of the Fort Pierce Redevelopment Agency, a dependent special district of the City of Fort Pierce.

Personally Known OR Produced Identification _____
Type of Identification Produced _____

[Signature]
Signature of Notary Public

Print Name of Notary Public

Commission No. _____

Commission Expires: _____

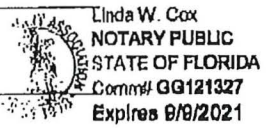

APPROVED AS TO FORM AND CORRECTNESS

BY: [Signature]
City Attorney

[Remainder of Page Intentionally Blank]

Approved as to form by the Florida Department of Environmental Protection, Office of General Counsel, 3-21-18

IN WITNESS WHEREOF, the Florida Department of Environmental Protection has executed this instrument, this 22 day of MARCH, 2018.

FLORIDA DEPARTMENT OF ENVIRONMENTAL PROTECTION

By: Jennifer K Smith
Name: Jennifer K Smith
Title: District Director
FDEP Southeast District
3301 Gun Club Road, MSC 7210-1
West Palm Beach, FL 33406

Signed, sealed and delivered in the presence of:

Witness: [Signature] Date:
Print Name: [Name]

Witness: [Signature] Date: 3/22/2018
Print Name: [Name]

STATE OF Florida
COUNTY OF Palm Beach

The foregoing instrument was acknowledged before me this 22nd day of March 2018, by Jennifer K. Smith as representative for the Florida Department of Environmental Protection.

Personally Known [checked] OR Produced Identification
Type of Identification Produced

[Signature]
Signature of Notary Public
Rose Blackwood
Print Name of Notary Public

Commission No. GG 105296

Commission Expires: 6/10/2021

APPROVED AS TO FORM AND CORRECTNESS

BY: [Signature]
City Attorney

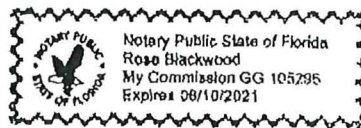
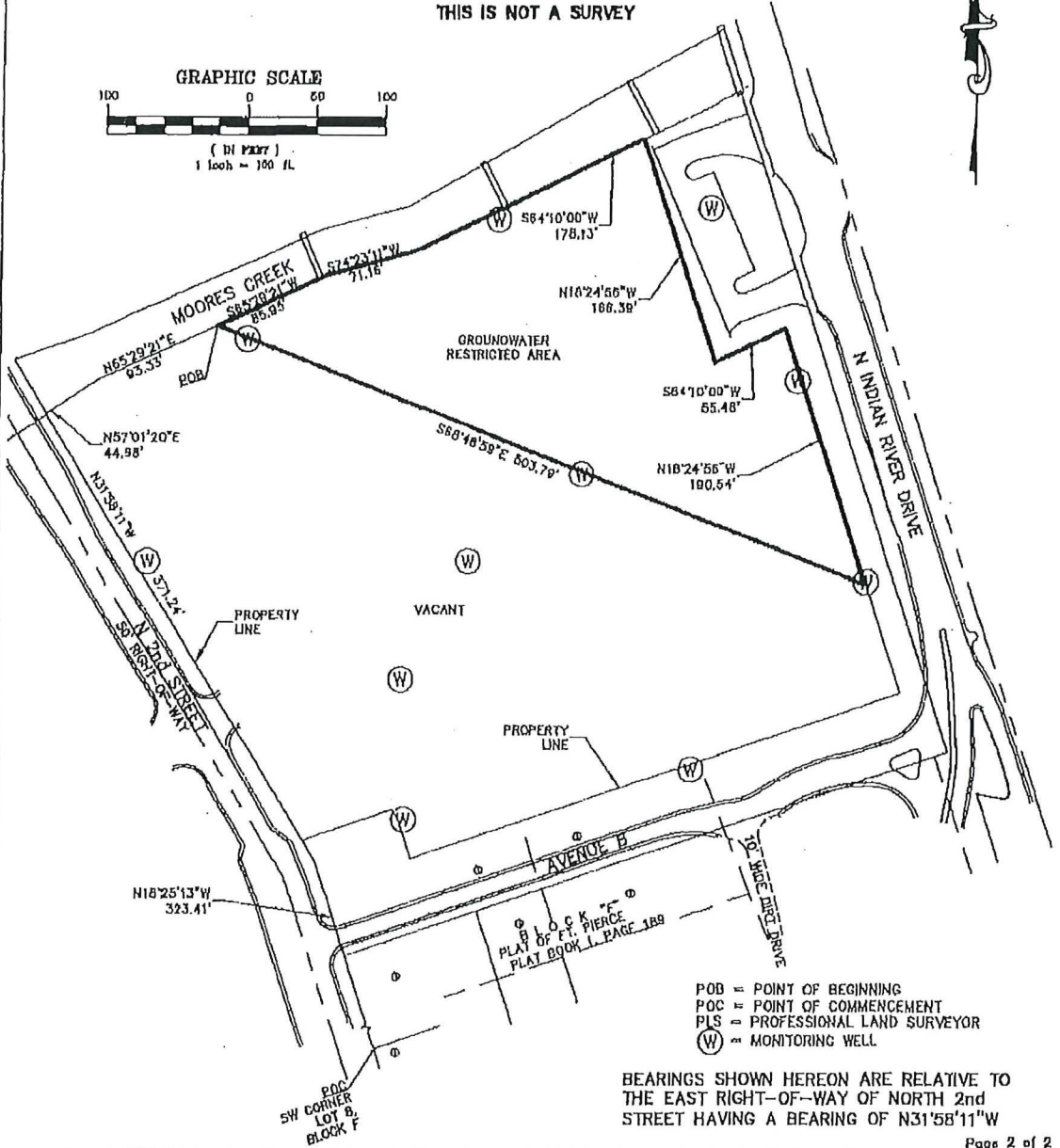
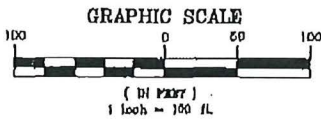

EXHIBIT A
Legal Description and Sketch of the Groundwater Restricted Area

Exhibit A

SKETCH TO ACCOMPANY LEGAL DESCRIPTION

THIS IS NOT A SURVEY



POB = POINT OF BEGINNING
 POC = POINT OF COMMENCEMENT
 PLS = PROFESSIONAL LAND SURVEYOR
 (W) = MONITORING WELL

BEARINGS SHOWN HEREON ARE RELATIVE TO
 THE EAST RIGHT-OF-WAY OF NORTH 2nd
 STREET HAVING A BEARING OF N31°58'11\"/>

P:\proj-2015\13-071_H.D King Power Plant\Survey\13-071_sld.dwg, 3/21/2017 3:45:57 PM



CULPEPPER & TERPENING, INC
 CONSULTING ENGINEERS | LAND SURVEYORS
 2980 SOUTH 25th STREET • FORT PIERCE, FLORIDA 34981
 151 SW FLAGLER AVENUE • STUART, FLORIDA 34994
 PHONE 772-464-3537 • FAX 772-464-9497 • www.ct-eng.com
 STATE OF FLORIDA CERTIFICATION No. LH 016

GROUNDWATER RESTRICTED AREA SKETCH OF DESCRIPTION

JOB NO: 13-071 sld.dwg	SCALE: 1"=100'
DRAWN BY: GLM	DATE: 3-17-2017