



Bldg. Permit # _____

COA# 17-89

Certificate of Appropriateness Application

Building & Site Information

Address of the Site: 435 N 7th St, Fort Pierce, FL 34950
Parcel ID #: 2410-601-0181-000-2
Type of Designation: Contributing Non-contributing Site within the Lincoln Park Historic District
 Individually Designated Site, City Commission Resolution No. _____

Property Owner/ Applicant Information

Property Owner(s)
Name(s): St Lucie County
Mailing Address: 2300 Virginia Ave Fort Pierce, FL 34982
Phone Number(s): 772-216-0168 Email: ClasbyJ@StLucieCo.Org

Applicant
Name(s): St Lucie County
Mailing Address: 2300 Virginia Ave Fort Pierce, FL 34982
Phone Number(s): 772-216-0168 Email: ClasbyJ@StLucieCo.Org

Representative
Name(s): St Lucie County
Mailing Address: 2300 Virginia Ave Fort Pierce, FL 34982
Phone Number(s): 772-216-0168 Email: ClasbyJ@StLucieCo.Org

Property Owner(s) Acknowledgements:- This application will not be considered complete without the signature of all property owners of record, which shall serve as an acknowledgement of the submission of this application. The property owner's signature below shall also authorize the Applicant (if other than the property owner) and/or Representative to act in his/her behalf for the purposes of seeking approval for the application described herein. The undersigned consents to inspection and photographing of the subject property by the Historic Preservation staff for purposes of consideration of this Application and/or presentation to the Historic Preservation Board.

I / We, St Lucie County as Owner(s) of the subject property do hereby authorize the filing of this application on my/our behalf.

Signature of Owner

12-12-17
Date

Description of Requested Work

Please indicate the type of work requested:

- | | | | |
|---|---|--|-------------------------------------|
| <input type="checkbox"/> Fence | <input type="checkbox"/> Shed | <input type="checkbox"/> Door(s) | <input type="checkbox"/> Roof |
| <input type="checkbox"/> Window(s) | <input type="checkbox"/> Signage | <input type="checkbox"/> Shutter(s) | <input type="checkbox"/> Porch |
| <input type="checkbox"/> Rehabilitation | <input type="checkbox"/> New Construction | <input checked="" type="checkbox"/> Demolition | <input type="checkbox"/> Relocation |

Site Improvements (describe) _____

Other (describe) _____

Please provide a detailed description of the proposed work to be performed: _____

The complete demolition and removal of all buildings, slabs, foundations, and other debris on site within the scope of this project's demolition permit.

Have other alterations been made to the site within the last 12 months? No Yes, _____

Will the proposed work require a Zoning Variance? No Yes, Code Section(s): _____

Application Requirements

- \$10.00 Application fee
- Site Plan with dimensions.
- Architectural Drawings:
 - Drawings should show all current and proposed floor plans and elevations, fences, walls, and any other landscape features.
 - Drawings should indicate materials to be used.
- Photos - One (1) color photograph of the main façade of the site and photographs of any areas affected by the proposed project.
- Material(s) specifications and/or sample(s)
- Color samples.
- Demolition – Plans for what will be taking the demolished structure’s place should be submitted.

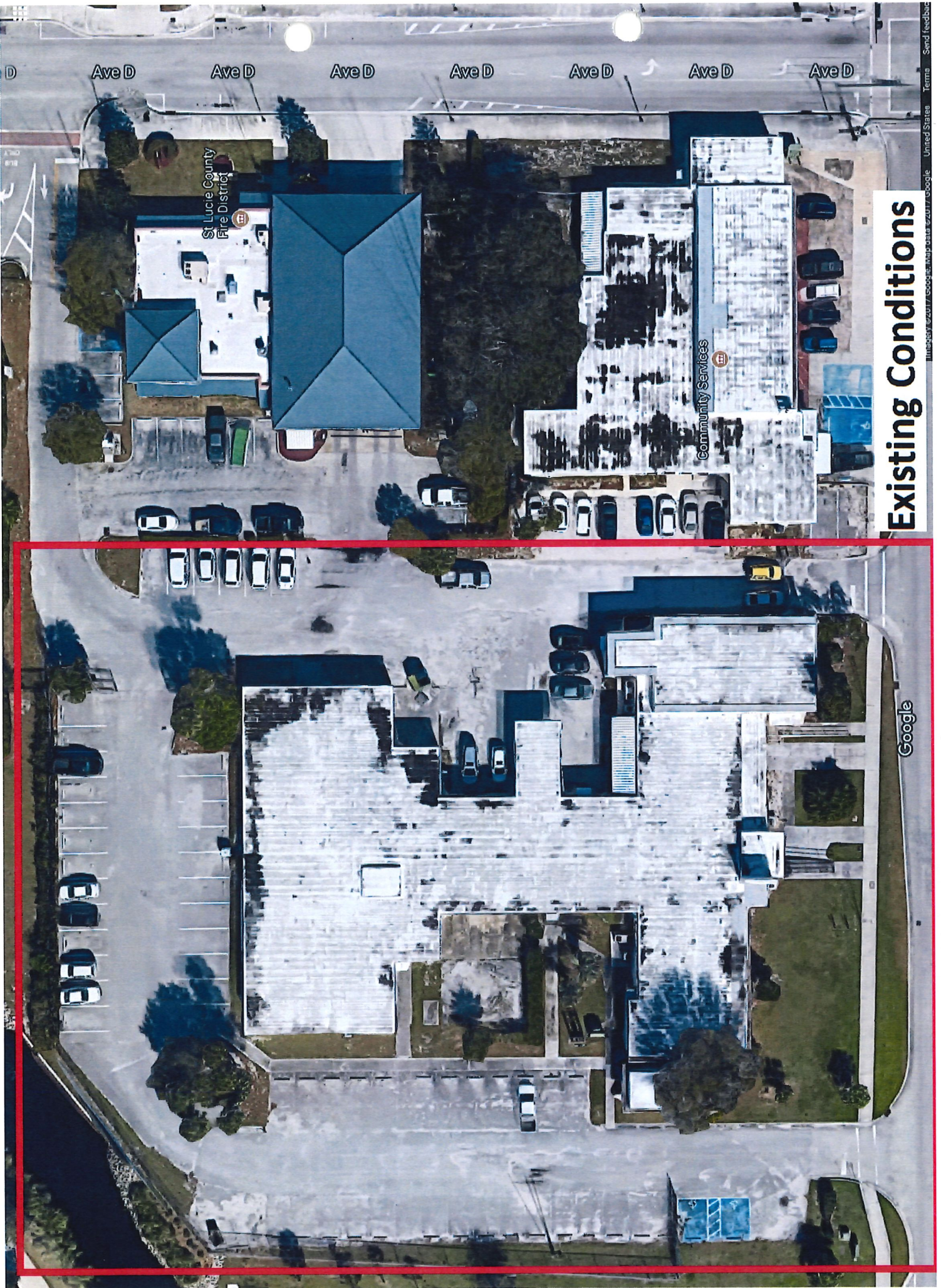

Existing Conditions



