



Bldg. Permit # _____

COA# 18-31

Certificate of Appropriateness Application

Building & Site Information

Address of the Site: 517 Beach Ct. Fort Pierce

Parcel ID #: 2410-709-0044-000-1

Type of Designation: Contributing Non-contributing Site within the _____ Historic District

Individually Designated Site, City Commission Resolution No. _____

Property Owner/ Applicant Information

Property Owner(s) Name(s): Ethel Reiconco / Frederick Aliaga

Mailing Address: 517 Beach Ct. Fort Pierce

Phone Number(s): (209) 704-3512 Email: ethel@pers.com

Applicant Name(s): Ethel Reiconco

Mailing Address: 517 Beach Ct. Fort Pierce

Phone Number(s): (209) 704-3512 Email: ethel@pers.com

Representative Name(s): _____

Mailing Address: _____

Phone Number(s): _____ Email: _____

Property Owner(s) Acknowledgements: This application will not be considered complete without the signature of all property owners of record, which shall serve as an acknowledgement of the submission of this application. The property owner's signature below shall also authorize the Applicant (if other than the property owner) and/or Representative to act in his/her behalf for the purposes of seeking approval for the application described herein. The undersigned consents to inspection and photographing of the subject property by the Historic Preservation staff for purposes of consideration of this Application and/or presentation to the Historic Preservation Board.

I/We, Ethel Reiconco / Frederick Aliaga as Owner(s) of the subject property do hereby authorize the filing of this application on my/our behalf.

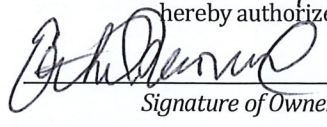
Signature of Owner

3/29/18
Date

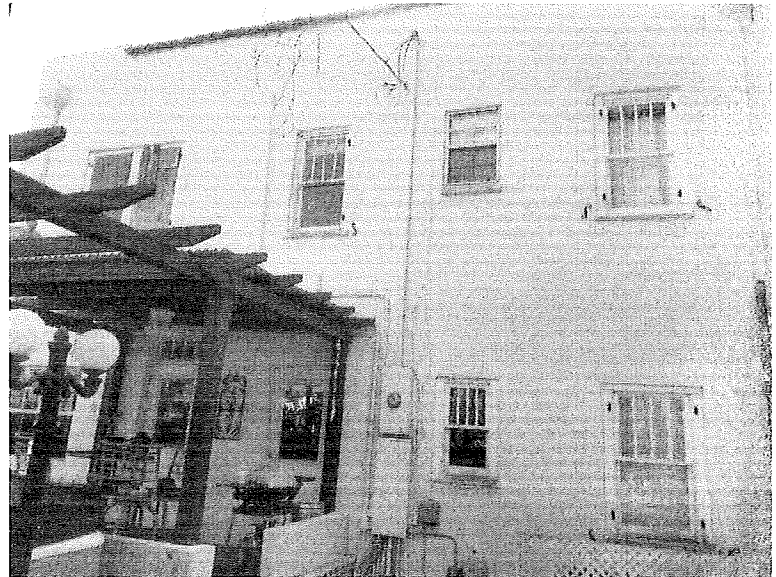
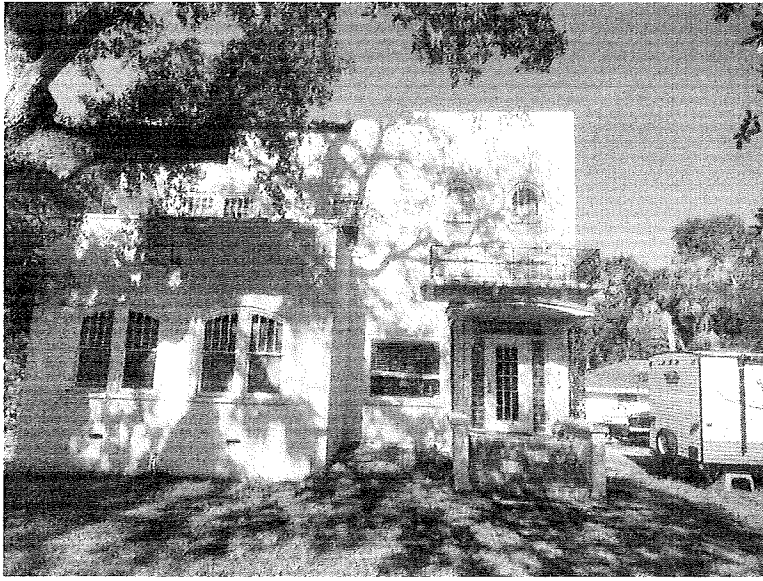

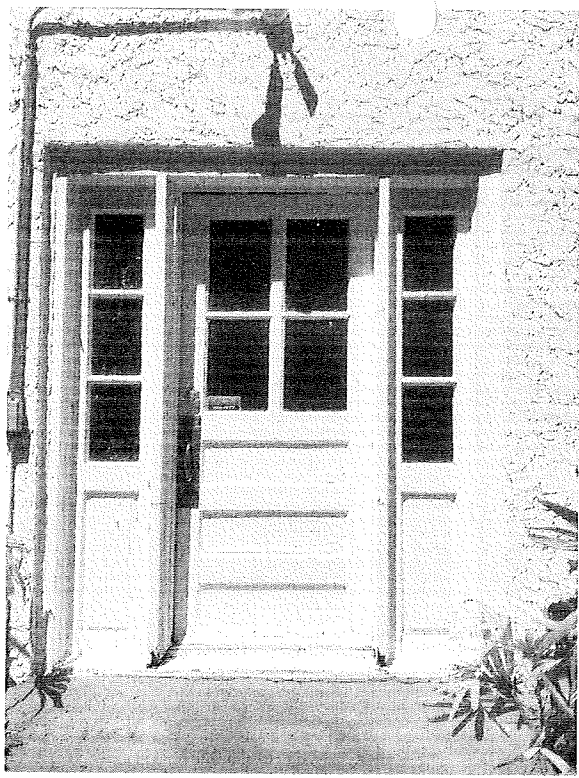



SALES AGREEMENT WITH NOTES

Last Modified Date: 04/06/2018 14:40:56
PO#:
Job Name: SH IMPACT VINYL
Job Address: PGT
Quote # 5177986
Sales Person: Rob Springer

ShipTo: EAST COAST LUMBER & SUPPLY CO
Account#: A00271
308 AVENUE A FORT PIERCE, FL 34950-4417 Phone# Fax# (772) 461-5957
003708-6

Customer ROB COD CONTRACTOR
Account #
ROB SPRINGER
Phone# (772) 626-9977 Fax# (772) 461-5957

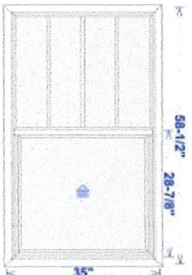
Line #	Item Description	Quantity	Line Pricing	
0001 (1.00)	SH5500 VINYL SINGLE HUNG 5500	Ordered: 1.00	<u>Sell Price</u> \$466.62	<u>Ext Price</u> \$466.62
Configuration: 35.X58.5X.,STD,5/8" FL,W,EQUAL,7/8 LIG,CL,ES Max,9/16" GBG,3V0H/0V0H,DBL,SWEEP,1816K-INSTALLED,CMFRT LFT HNDL				
 <div style="display: flex; justify-content: space-between;"> <div style="width: 45%;"> <p>Certification Type: MIAMI Frame Type: .625FLANGE Window Style: STD Size Ref: ACTUAL Height: 58 1/2 Rough Masonry: 36 3/4 X 59 1/2 Egress: 30 3/4 X 24 5/8 (5.252 SQFT) Balance Type: CONSTANT Glass Family: Laminated Insulating Interlayer Type: PVB090 Glass Color: CLEAR Privacy Glass: NONE Grid Style: U.COL.LITES Summary Top: 4A1D LITES (3V0H BARS) Screen Type: 1816 Charcoal Anchor Group: A.SH5500 Vent Latch: N Lift Rail: N Lock Type: Sweep Latch Reinf. Upgrade: None Upgrade Hardware Finish: N CAR#: 17-0630.05 NegativeDesignPressure: 50.0000 EnergyStar: 1.0000 UF: 0.3200 VT: 0.4300</p> </div> <div style="width: 45%;"> <p>NOA Selection: 17-0630.05 Vent Configuration: EQUAL Size Selection: CUSTOM Width: 35.0000 Actual Size: 35 X 58 1/2 Wood Frame: 35 1/4 X 58 3/4 Frame Color: White Does unit need to meet Turtle Code: NO Glass: 7/8" LIG (1/8 AN - 7/16 AIR -5/16 AN/AN Argon Gas: NONE Low E: ENERGY SHIELD MAX Grid Type: 9/16" Flat GridBETWEEN GLASS Grid Location: UNIT Summary Bottom: 1A1D LITES (0V0H BARS) Screen Frame Type: ROLLFORM Boxing Options: None Comfort Lift: Y WOCD: N Decralite: N Acc Glass Breakage: N Vent Ht: 28.8930 PositiveDesignPressure: 50.0000 PANumber: FL-239 CondensationResistance: 55.0000 SolarHeatGainCoeff: 0.1900 VTCOG: 0.6300</p> </div> </div>				
Location:		Notes:		
0002 (2.00)	MULTI-PART MULTI-PART UNITS	Ordered: 1.00	<u>Sell Price</u> \$1,039.92	<u>Ext Price</u> \$1,039.92
Configuration: 70.X58.5X.,5500,TW,MTCH COL,W,.625FLANGE,EQUAL				

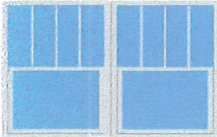

BEGIN MODEL SET 002.
 Combination Configuration: TW
 Unit 2: SH5500
 Assembly Options: MTCHCOL
 Send Mull(s): Y
 Size Slection: ACTUAL
 Height: 58.5000
 Frame Color: White
 Boxing Options: N

Series: 5500.0000
 Unit 1 (Bottom Left Unit): SH5500
 Frame Type: .625FLANGE
 Width Equal or Width: EQUAL
 Mull Part Selection: MULL/CVR/CLPS
 Width: 70.0000
 Vertical Mull: 1.25X3.25X.625
 Glass Color: CL

Location:

Notes:

0002 (3.00)	SH5500 VINYL SINGLE HUNG 5500	Ordered: 1.00	Sell Price \$0.00	Ext Price \$0.00
----------------	-------------------------------	------------------	----------------------	---------------------

Configuration: 34.375X58.5X.,STD,5/8" FL,W,EQUAL,7/8 LIG,CL,ES Max,9/16" GBG,3V0H/0V0H,DBL,SWEEP,1816K-
 INSTALLED,CMFRT LFT HNDL

Certification Type: MIAMI
 Frame Type: .625FLANGE
 Window Style: STD
 Size Ref: ACTUAL
 Rough Masonry: 36 1/8 X 59 1/2
 Egress: 30 1/8 X 24 5/8 (5.1453 SQFT)
 Balance Type: CONSTANT
 Glass Family: ating
 Interlayer Type: PVB090
 Glass Color: CLEAR
 Privacy Glass: NONE
 Grid Style: U.COL.LITES
 Summary Top: 4A1D LITES (3V0H BARS)
 Screen Type: 1816 Charcoal
 Anchor Group: A.SH5500
 Vent Latch: N
 Lift Rail: N
 Lock Type: Sweep Latch
 Reinf. Upgrade: None
 Upgrade Hardware Finish: N
 CAR#: 17-0630.05
 NegativeDesignPressure: 50.0000
 EnergyStar: 1.0000
 UF: 0.3200
 VT: 0.4300

NOA Selection: 17-0630.05
 Vent Configuration: EQUAL
 Size Selection: CUSTOM
 Actual Size: 34 3/8 X 58 1/2
 Wood Frame: 34 5/8 X 58 3/4
 Frame Color: White
 Does unit need to meet Turtle Code: NO
 Glass: 7/8" LIG (1/8 AN - 7/16 AIR -5/16 AN/AN
 Argon Gas: NONE
 Low E: ENERGY SHIELD MAX
 Grid Type: 9/16" Flat GridBETWEEN GLASS
 Grid Location: UNIT
 Summary Bottom: 1A1D LITES (0V0H BARS)
 Screen Frame Type: ROLLFORM
 Boxing Options: None
 Comfort Lift: Y
 WOCD: N
 Decralite: N
 Acc Glass Breakage: N
 Vent Ht: 28.8930
 PositiveDesignPressure: 50.0000
 PANumber: FL-239
 CondensationResistance: 55.0000
 SolarHeatGainCoeff: 0.1900
 VTCOG: 0.6300

Location:

Notes:

0002 (4.00)	SH5500 VINYL SINGLE HUNG 5500	Ordered: 1.00	Sell Price \$0.00	Ext Price \$0.00
----------------	-------------------------------	------------------	----------------------	---------------------

Configuration: 34.375X58.5X.,STD,5/8" FL,W,EQUAL,7/8 LIG,CL,ES Max,9/16" GBG,3V0H/0V0H,DBL,SWEEP,1816K-
 INSTALLED,CMFRT LFT HNDL

Certification Type: MIAMI
 Frame Type: .625FLANGE
 Window Style: STD
 Size Ref: ACTUAL
 Rough Masonry: 36 1/8 X 59 1/2
 Egress: 30 1/8 X 24 5/8 (5.1453 SQFT)
 Balance Type: CONSTANT
 Glass Family: ating
 Interlayer Type: PVB090
 Glass Color: CLEAR
 Privacy Glass: NONE
 Grid Style: U.COLLLITES
 Summary Top: 4A1D LITES (3V0H BARS)
 Screen Type: 1816 Charcoal
 Anchor Group: A.SH5500
 Vent Latch: N
 Lift Rail: N
 Lock Type: Sweep Latch
 Reinf. Upgrade: None
 Upgrade Hardware Finish: N
 CAR#: 17-0630.05
 NegativeDesignPressure: 50.0000
 EnergyStar: 1.0000
 UF: 0.3200
 VT: 0.4300

NOA Selection: 17-0630.05
 Vent Configuration: EQUAL
 Size Selection: CUSTOM
 Actual Size: 34 3/8 X 58 1/2
 Wood Frame: 34 5/8 X 58 3/4
 Frame Color: White
 Does unit need to meet Turtle Code: NO
 Glass: 7/8" LIG (1/8 AN - 7/16 AIR -5/16 AN/AN)
 Argon Gas: NONE
 Low E: ENERGY SHIELD MAX
 Grid Type: 9/16" Flat GridBETWEEN GLASS
 Grid Location: UNIT
 Summary Bottom: 1A1D LITES (0V0H BARS)
 Screen Frame Type: ROLLFORM
 Boxing Options: None
 Comfort Lift: Y
 WOCD: N
 Decralite: N
 Acc Glass Breakage: N
 Vent Ht: 28.8930
 PositiveDesignPressure: 50.0000
 PANumber: FL-239
 CondensationResistance: 55.0000
 SolarHeatGainCoeff: 0.1900
 VTCOG: 0.6300

Location: Notes:

0002 (5.00)	MULL MULL BARS	Ordered: 1.00	Sell Price \$0.00	Ext Price \$0.00
Configuration: ,58.5,W,.625FLANGE,SERIES 5500,MTCHCOL,MULL/CVR/CLPS				

Product Family Series: 5500.0000
 NOA Selection: 17-0630.01
 Frame Type: .625FLANGE
 Mull Clip Type: T-CLIP/T-CLIP
 Frame Color: W
 Packaging Options: N

Certification Type: MIAMI
 Part Selection: MULL/CVR/CLPS
 Mull Bar Type: 1.25X3.25X.625
 Size Selection: CUSTOM
 Assembly Options: MTCHCOL
 END MODEL SET 002:

Location: Notes:

--	--	--	--	--

TOTAL SALE AMT:	\$1,506.54
TOTAL CUSTOMER TAX:	\$97.93
NET SALE AMOUNT:	\$1,604.47

** PRICES ARE GOOD FOR 30 DAYS. --- BEFORE SIGNING OFF PLEASE VERIFY SIZES, QUANTITIES, MODEL AND PRICES. THIS IS A SPECIAL ORDER AND CANNOT BE CHANGED OR CANCELLED ONCE IT IS PLACED. SPECIAL ORDERED ITEMS ARE NOT RETURNABLE--ALL SALES ARE FINAL.
 **NOTE:IT IS THE RESPONSIBILITY OF THE GENERAL CONTRACTOR, ARCHITECT OR OWNER TO SELECT PRODUCTS IN COMPLIANCE WITH APPLICABLE LAWS AND BUILDING CODES.

Quotation

East Coast Lumber - Fort Pierce,
FL

308 Avenue A
Fort Pierce,
United States

Quote ID SQANO000797-1

P.O. Number

Line	Label	Qty	UOM	Family/Part Number	Unit	Extended
1		1.0000	EA	Entry Door Entry Door System	1,649.32	1,649.32

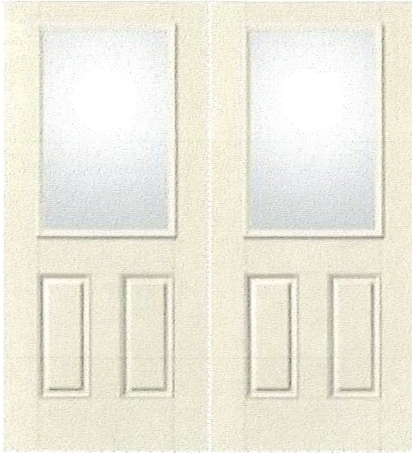

5-0 X 6-8, Right Hand Outswing Active, Smooth-Star Embossed/Molded Open, Clear glass, WBDR-COMPLIANT, S206-ILE, Double Doors, Double Bore, 2-3/8" Backset, 2-1/8" BoreDia, 2-1/8" Deadbolt Dia, 5 1/2" Center to Center, White Aluminum Astragal, Final Frame Rot Proof Btm Jamb, 4-9/16", No Casing, Outswing Bumper with NO Thermal Break, Sill Finish Mill, 6 Self-Aligning Hinges, Satin Brass (Zinc Dichromate) - US2D, Wh Comp Weatherstrip, *** 6'8" CutDown height - 2-3/4" (2.75) ***

All prices are in USD

Adjusted Subtotal (Discounted)		1,649.32
Tax	6.50%	107.21
Labor Tax	0.00%	0.00
Shipping and Handling	0.00	0.00
Other Charges (Specify)	0.00	0.00
Total Quote Value		1,756.52