

Bldg. Permit # _____

COA# 18-98

Certificate of Appropriateness Application

Building & Site Information

Address of the Site: 500 Orange Avenue
Parcel ID #: 241070200010007
Type of Designation: Contributing Non-contributing Site within the _____ Historic District
 Individually Designated Site, City Commission Resolution No. _____

Property Owner / Applicant Information

Property Owner(s)
Name(s): Stan Synkoski
Mailing Address: 6910 N W 12th Street, Miami, FL 33126
Phone Number(s): 301-332-5692 Email: insynkinc@gmail.com

Applicant
Name(s): Rick Gonzalez, A.I.A.
Mailing Address: 300 Clematis Street, West Palm Beach FL 33401
Phone Number(s): 561-659-2383 Email: rick@regarchitects.com

Representative
Name(s): _____
Mailing Address: _____
Phone Number(s): _____ Email: _____

Property Owner(s) Acknowledgements:- This application will not be considered complete without the signature of all property owners of record, which shall serve as an acknowledgement of the submission of this application. The property owner's signature below shall also authorize the Applicant (if other than the property owner) and/or Representative to act in his/her behalf for the purposes of seeking approval for the application described herein. The undersigned consents to inspection and photographing of the subject property by the Historic Preservation staff for purposes of consideration of this Application and/or presentation to the Historic Preservation Board.

I / We, STANLEY A. SYNKOSKI as Owner(s) of the subject property do hereby authorize the filing of this application on my/our behalf.

Stan A. Synkoski
Signature of Owner

11/29/18
Date

Description of Requested Work

Please indicate the type of work requested:

- | | | | |
|--|---|---|-------------------------------------|
| <input type="checkbox"/> Fence | <input type="checkbox"/> Shed | <input checked="" type="checkbox"/> Door(s) | <input type="checkbox"/> Roof |
| <input type="checkbox"/> Window(s) | <input type="checkbox"/> Signage | <input type="checkbox"/> Shutter(s) | <input type="checkbox"/> Porch |
| <hr/> | | | |
| <input checked="" type="checkbox"/> Rehabilitation | <input type="checkbox"/> New Construction | <input type="checkbox"/> Demolition | <input type="checkbox"/> Relocation |

Site Improvements (describe) New west ADA entrance

Other (describe) _____

Please provide a detailed description of the proposed work to be performed: _____

General building improvements to include exterior restoration and a new accessible entrance on the west side of the building

Have other alterations been made to the site within the last 12 months? No Yes, _____

Will the proposed work require a Zoning Variance? No Yes, Code Section(s): _____

Application Requirements

- \$10.00 Application fee
- Site Plan with dimensions.
- Architectural Drawings:
 - Drawings should show all current and proposed floor plans and elevations, fences, walls, and any other landscape features.
 - Drawings should indicate materials to be used.
- Photos - One (1) color photograph of the main façade of the site and photographs of any areas affected by the proposed project.
- Material(s) specifications and/or sample(s)
- Color samples.
- Demolition – Plans for what will be taking the demolished structure’s place should be submitted.

THE MARKET ON ORANGE

500 ORANGE AVENUE
 FORT PIERCE, FLORIDA 34950
 REG PROJECT No. 18017



Prepared for:

STAN & JEAN SYNKOSKI
 2005 COCONUT DRIVE,
 Ft. Pierce, FL 34949

PROJECT TEAM

OWNER
 STAN & JEAN SYNKOSKI
 2005 COCONUT DRIVE, FT. PIERCE, FL 34949
 ARLINGTON, VA 22204
 REG ARCHITECTS - INTERIORS - PLANNERS, INC.
 300 CLEMENS STREET, WEST PALM BEACH, FL 33401
 MARGARET WALTA, AIA, PROJECT MANAGER
 Phone: 561-659-4300 / Fax: 561-659-3546

LOCATION MAP



PROJECT CITY



PROJECT SITE

DRAWINGS INDEX

COVER PROJECT COVER SHEET
 ARCHITECTURAL
 A-1-00 PROPOSED SITE PLAN
 A-1-10 PROPOSED MEZZANINE PLAN
 A-1-20 PROPOSED MEZZANINE PLAN
 A-2-10 EXISTING ELEVATIONS
 A-2-20 PROPOSED ELEVATIONS
 A-3-10 EXISTING BUILDING CONDITIONS
 A-3-20 EXISTING BUILDING CONDITIONS

BUILDING DATA S.F.

SITE AREA 18,834 S.F.
 EXISTING BUILDING AREA FIRST FLOOR 6,143 S.F.
 MEZZANINES 1,084 S.F.
 TOTAL 7,227 S.F.

REG
 Architects
 Interiors
 Planners
 CORP#A4888447

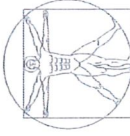

Est. 1985
Rick Gonzalez, AIA
 President
 FL License A03014172
 500 Orange Avenue
 Fort Pierce, FL 34901
 West Palm Beach, FL 33401
 (888) 659-2363 phone
 (888) 659-5548 fax
 www.regarchitect.com

**THE MARKET
 ON ORANGE**

500 Orange Avenue
 Fort Pierce, Florida 34901

REVISIONS	NO.	DATE
	1	11-30-2018

SCALE NTS
 DRAWN RL
 CHECKED DEREG

REG No. 18017
 2018

Accuracy as of date shown.
 Information is derived from public records and is not guaranteed to be 100% accurate. REG is not responsible for any errors or omissions. The user of this information is advised to verify the accuracy of the information with the appropriate authorities.

PROJECT
 COVER
 SHEET

COVER

CON-SUBMITTAL

REG
Architects
Interiors
Planners
CORP# AA002447

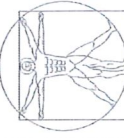

Rick Gonzalez, AIA
President
1014172
200 Cimada Street, 3rd Floor
West Palm Beach, FL 33401
(561) 838-5544
www.regarchitects.com

**THE MARKET
ON ORANGE**

180 Orange Avenue
West Palm Beach, FL 33409

NO.	REVISIONS

DATE: 11/30/2018
SCALE: 1/8" = 1'-0"
DRAWN: BC
CHECKED: DFREG
REG No.: 18017
© 2018

UNLESS AN USE OF THESE DOCUMENTS IS SPECIFICALLY AUTHORIZED BY REG ARCHITECTS, ANY REUSE OR MODIFICATION OF THE INFORMATION CONTAINED HEREIN IS STRICTLY PROHIBITED. THE INFORMATION CONTAINED HEREIN IS THE PROPERTY OF REG ARCHITECTS AND IS NOT TO BE REPRODUCED OR TRANSMITTED IN ANY FORM OR BY ANY MEANS, ELECTRONIC OR MECHANICAL, INCLUDING PHOTOCOPYING, RECORDING, OR BY ANY INFORMATION STORAGE AND RETRIEVAL SYSTEM.

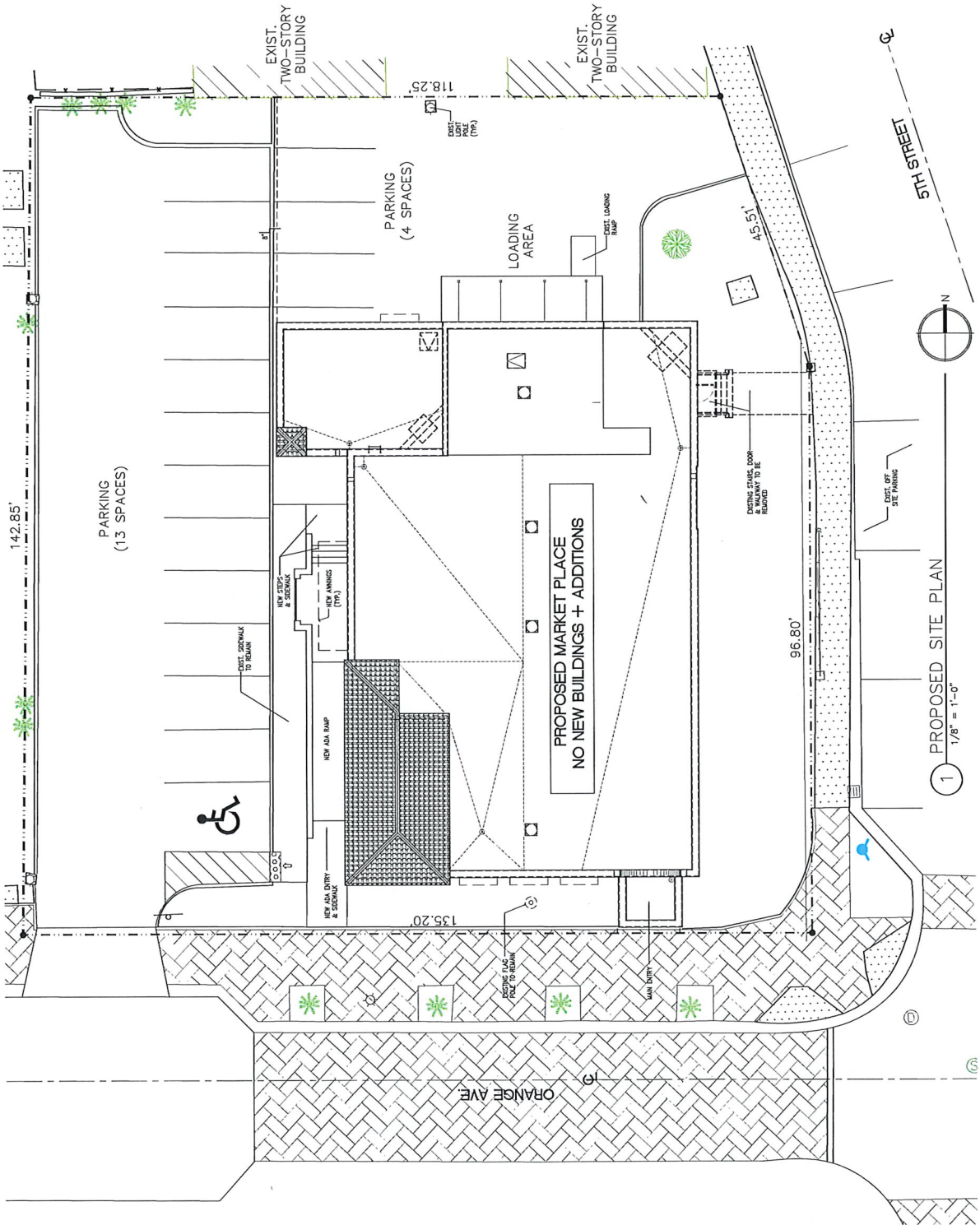

PROPOSED
SITE PLAN

A-1.00

CON SUBMITTAL

REG
Architects
Interiors
Planners
CORP/AA0002447

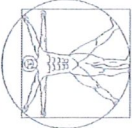

EST. 1989
Rick Gonzalez, AIA
President
P.L. License: AB0014172
300 Clematis Street, 3rd Floor
West Palm Beach, FL 33401
(561) 659-2443 phone
(561) 659-5549 fax
www.regarchitect.com

**THE MARKET
ON ORANGE**

500 Orange Avenue
West Palm Beach, Florida 33409

REVISIONS	NO.

DATE: 11-30-2018
SCALE: 1/4" = 1'-0"
DRAWN: BC
CHECKED: DEREG
REC'D: H017
BY: JLN

THIS DOCUMENT IS THE PROPERTY OF REG ARCHITECTS AND PLANNERS. IT IS TO BE USED ONLY FOR THE PROJECT AND SITE SPECIFICALLY IDENTIFIED HEREON. IT IS NOT TO BE REPRODUCED, COPIED, EITHER WHOLLY OR IN PART, OR TRANSMITTED IN ANY FORM OR BY ANY MEANS, ELECTRONIC OR MECHANICAL, INCLUDING PHOTOCOPYING, RECORDING, OR BY ANY INFORMATION STORAGE AND RETRIEVAL SYSTEM, WITHOUT THE WRITTEN PERMISSION OF REG ARCHITECTS AND PLANNERS.

PROPOSED
MEZZANINE PLAN

A-1.20

CON SUBMITTAL

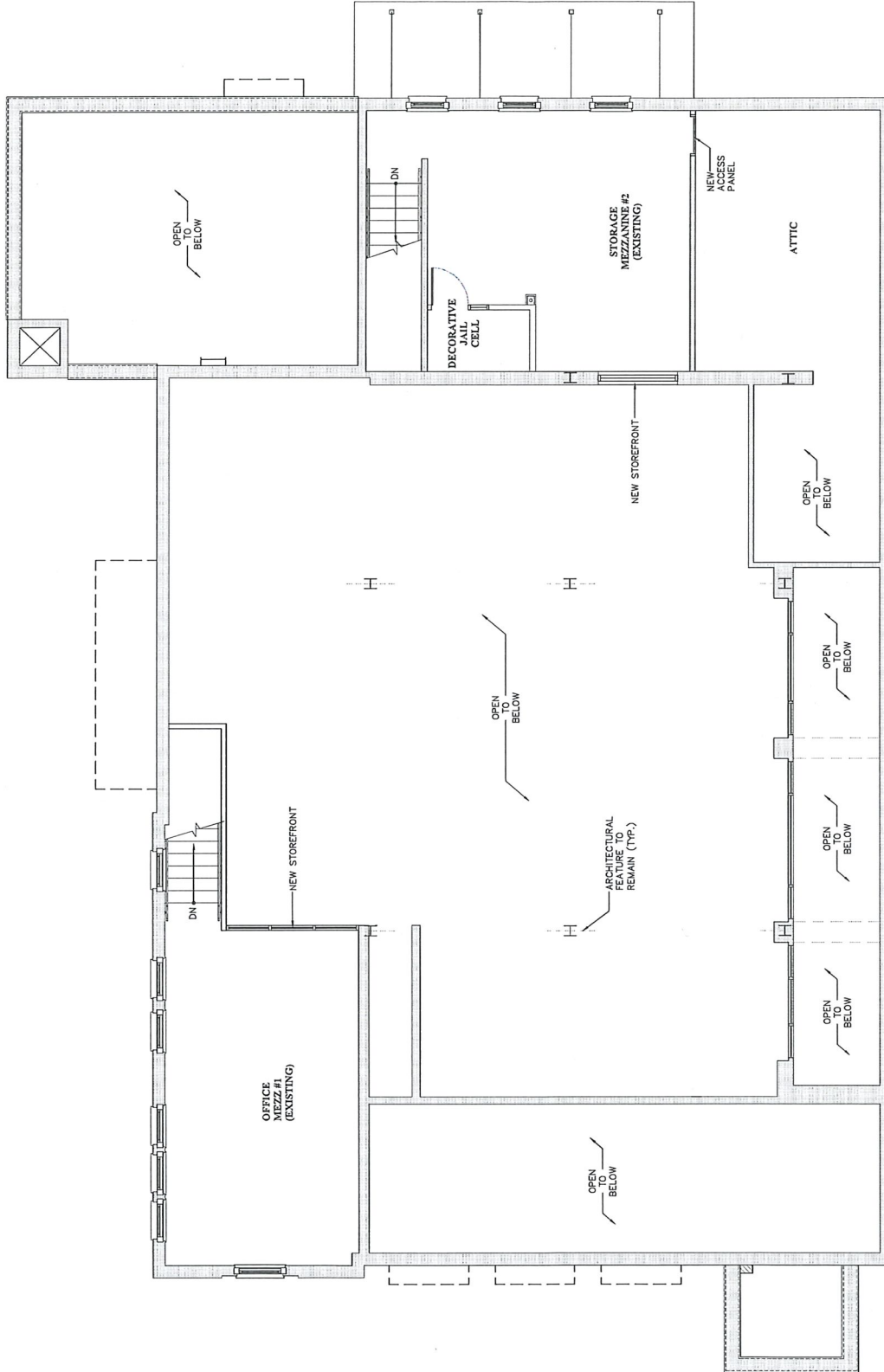

1 PROPOSED MEZZANINE PLAN
1/4" = 1'-0"

REG
Architects
Interiors
Planners
CORP# AA002447

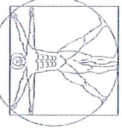

EST. 1988

Rick Gonzalez, AIA
President
Rick Gonzalez, AIA, Inc.
300 Columbia Street, 3rd Floor
West Palm Beach, FL 33401
(561) 655-2353 Phone
(561) 655-2353 Fax
www.regarchitect.com

THE MARKET
ON ORANGE

300 Orange Avenue
West Palm Beach, Florida 33409

REVISIONS	NO.

DATE 11-30-2018
SCALE 1/4"=1'-0"
DRAWN BC
CHECKED DEREG
REG. No. 00000000
IN/01

OWNER HAS USE OF THIS DOCUMENT FOR THE PROJECT AND THE PROJECT ONLY. ANY REVISIONS TO THIS DOCUMENT SHALL BE MADE BY THE ARCHITECT. THIS DOCUMENT IS NOT TO BE REPRODUCED OR TRANSMITTED IN ANY FORM OR BY ANY MEANS, ELECTRONIC OR MECHANICAL, INCLUDING PHOTOCOPYING, RECORDING, OR BY ANY INFORMATION STORAGE AND RETRIEVAL SYSTEM, WITHOUT THE WRITTEN PERMISSION OF THE ARCHITECT.

EXISTING
BUILDING
ELEVATIONS

A-3.00

CDA SUBMITTAL

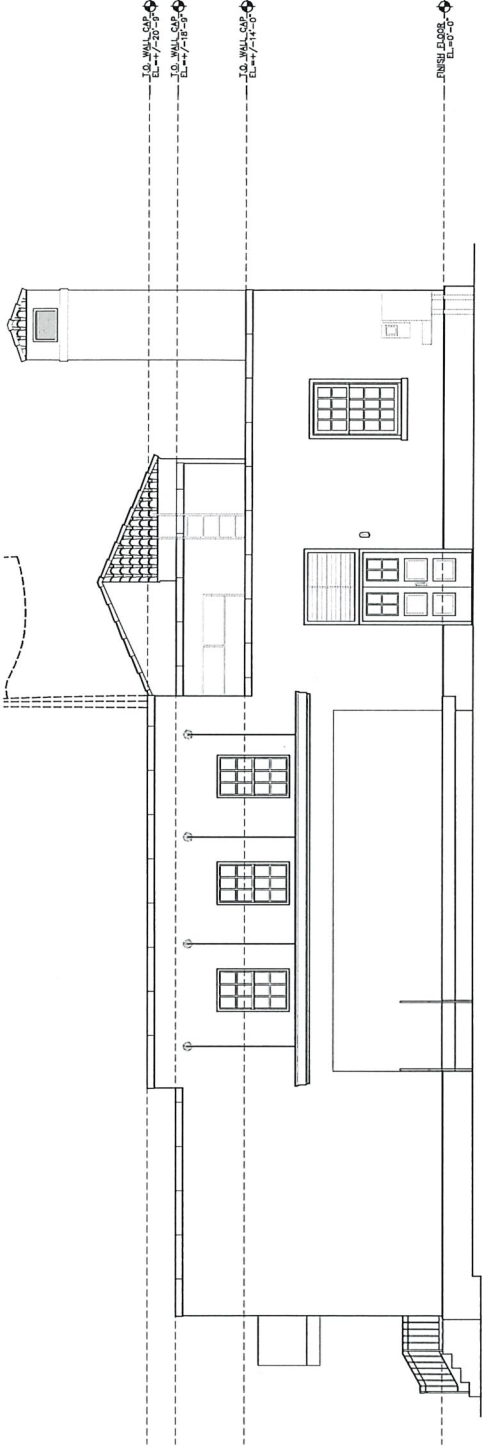

1 Existing North Elevation
1/4" = 1'-0"

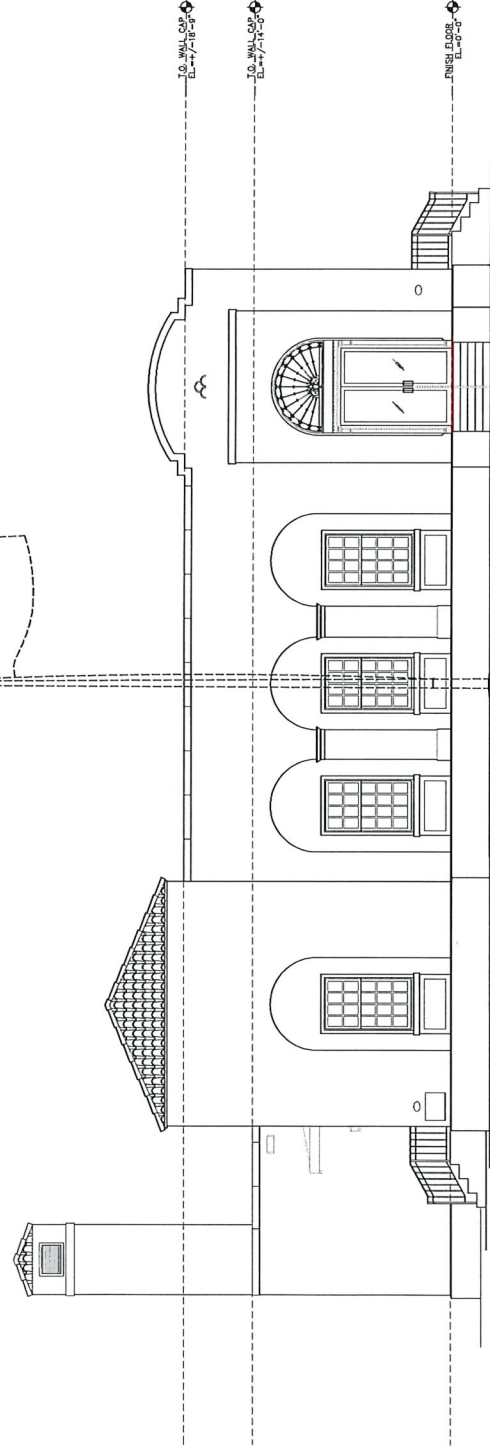

2 Existing South Elevation
1/4" = 1'-0"

REG
Architects
Interiors
Planners
CORP AA000247

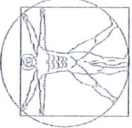

OH. 1988
Rick Gonzalez, AIA
President
P.L. License A00014172
300 Columbia Street, 3rd Floor
Columbus, OH 43215-3497
(614) 459-2383 Phone
(614) 459-2345 Fax
www.regarchitects.com

THE MARKET
ON ORANGE

500 Orange Avenue
Fret Press, Toledo, OH 43099

REVISIONS	NO.
	△
	△
	△

DATE	11-30-2018
SCALE	1/4" = 1'-0"
DRAWN	BC
CHECKED	DE/REG
REVISED	18/17

© 2018
 ALL RIGHTS RESERVED. NO PART OF THIS DOCUMENT MAY BE REPRODUCED OR TRANSMITTED IN ANY FORM OR BY ANY MEANS, ELECTRONIC OR MECHANICAL, INCLUDING PHOTOCOPYING, RECORDING, OR BY ANY INFORMATION STORAGE AND RETRIEVAL SYSTEM, WITHOUT THE WRITTEN PERMISSION OF THE ARCHITECT. THE ARCHITECT'S LIABILITY IS LIMITED TO THE DESIGN AND CONSTRUCTION OF THE PROJECT AND SHALL NOT BE EXTENDED TO ANY OTHER WORK OR SERVICES PROVIDED BY THE ARCHITECT. THE ARCHITECT'S LIABILITY IS LIMITED TO THE DESIGN AND CONSTRUCTION OF THE PROJECT AND SHALL NOT BE EXTENDED TO ANY OTHER WORK OR SERVICES PROVIDED BY THE ARCHITECT.

EXISTING
BUILDING
ELEVATIONS

A-3.10

CON. SUBMITTAL

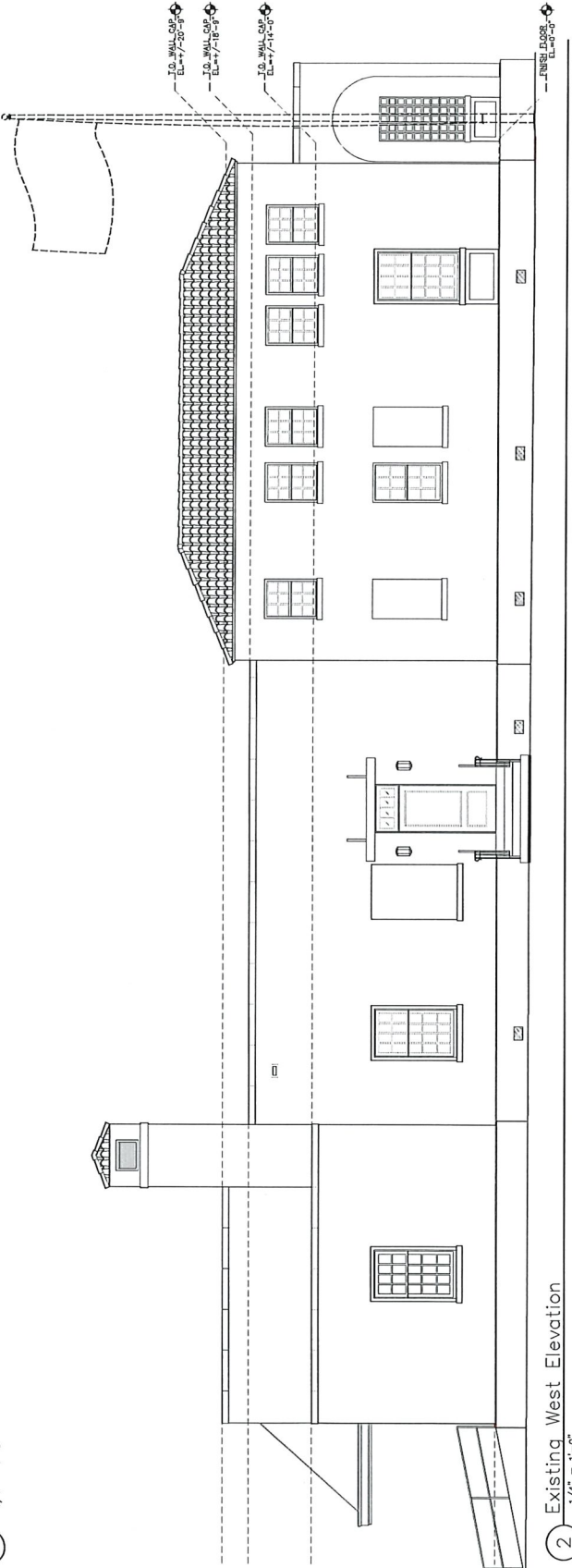
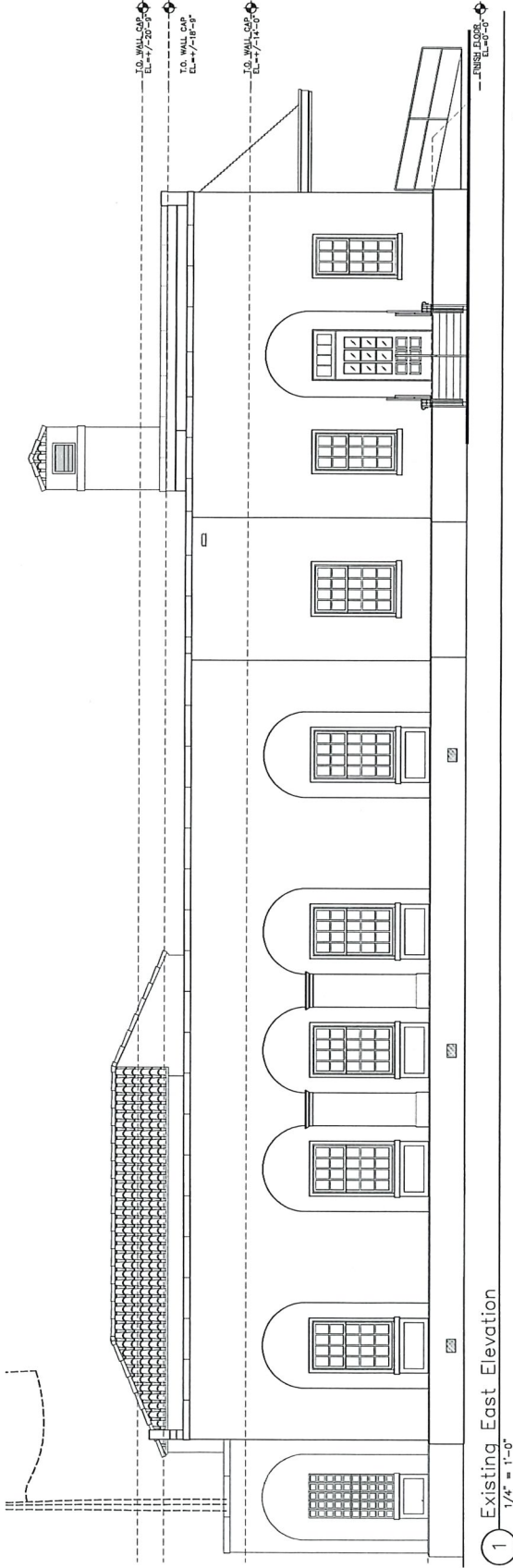

REG
Architects
Interiors
Planners
CORP AA00247

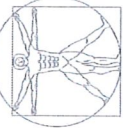

CA 188
Rick Gonzalez, AIA
President
FL License AR0014172
300 Climate Street, 3rd Floor
Orlando, FL 32801
(811) 459-2393 phone
(811) 459-2446 fax
www.regarchitect.com

**THE MARKET
ON ORANGE**

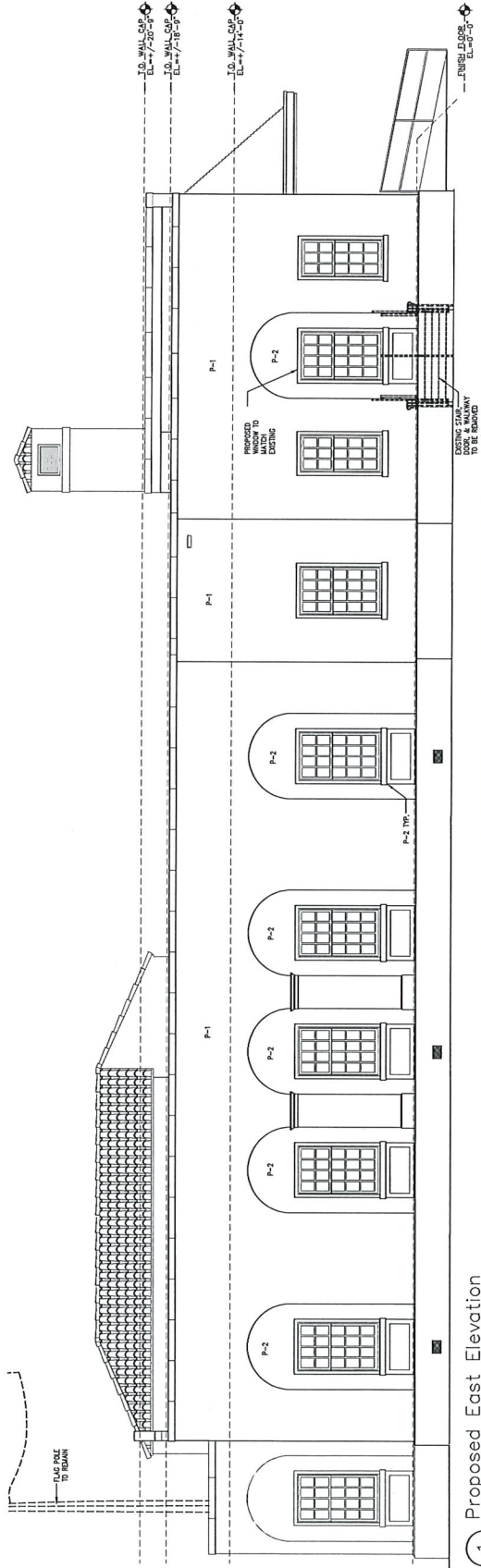

ALL FACADES TO
HAVE UPLIGHTS

PATCH EXISTING
STUCCO AS
REQUIRED TO
MATCH EXISTING,
PAINT TYP.

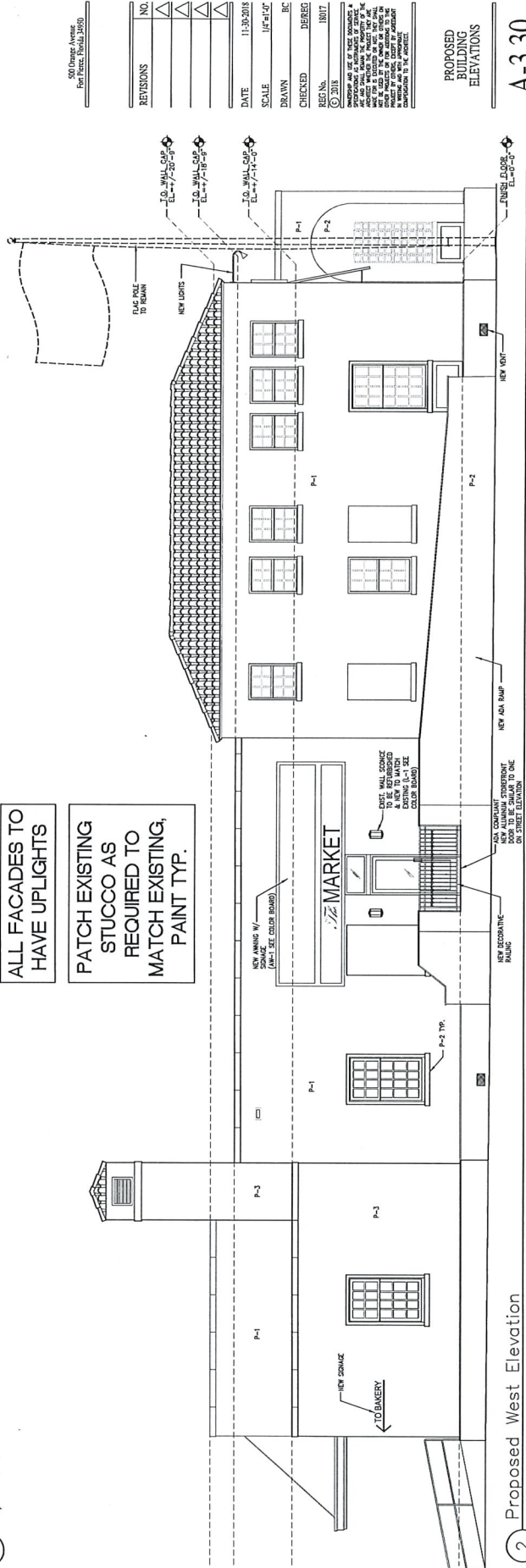

500 Orange Avenue
Fort Pierce, Florida 34909

REVISIONS	NO.	DATE	SCALE	DRAWN	BY	CHECKED	DATE
	1	11-30-2018	1/4"=1'-0"	BC	BC	DRBERG	11/30/18
	2						
	3						
	4						

PROPOSED
BUILDING
ELEVATIONS

A-3.30

CONSUBMITTAL



STREET VIEW (WEST FACADE)



STREET VIEW (EAST FACADE)



STREET VIEW (SOUTH FACADE)



CLOSE UP OF NORTH FACADE OVERHANG



CLOSE-UP OF ENTRY



CLOSE-UP OF WINDOW

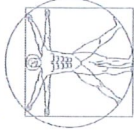

REVISIONS	NO.
	△
	△
	△

DATE	11-30-2018
SCALE	1/4"=1'-0"
DRAWN	BC
CHECKED	DEB/EG
REV. NO.	18017
©	2018

PROFESSIONAL ARCHITECTS, INTERIORS & PLANNERS
REGISTERED ARCHITECTS
REGISTERED INTERIORS PLANNERS
REGISTERED PLANNERS
REGISTERED DESIGNERS
REGISTERED ENGINEERS
REGISTERED SURVEYORS
REGISTERED LANDSCAPE ARCHITECTS
REGISTERED ENVIRONMENTAL SCIENTISTS
REGISTERED HISTORIC PRESERVATION ARCHITECTS
REGISTERED HISTORIC PRESERVATION PLANNERS
REGISTERED HISTORIC PRESERVATION DESIGNERS
REGISTERED HISTORIC PRESERVATION ENGINEERS
REGISTERED HISTORIC PRESERVATION SURVEYORS
REGISTERED HISTORIC PRESERVATION LANDSCAPE ARCHITECTS
REGISTERED HISTORIC PRESERVATION ENVIRONMENTAL SCIENTISTS
REGISTERED HISTORIC PRESERVATION HISTORIC PRESERVATION ARCHITECTS
REGISTERED HISTORIC PRESERVATION HISTORIC PRESERVATION PLANNERS
REGISTERED HISTORIC PRESERVATION HISTORIC PRESERVATION DESIGNERS
REGISTERED HISTORIC PRESERVATION HISTORIC PRESERVATION ENGINEERS
REGISTERED HISTORIC PRESERVATION HISTORIC PRESERVATION SURVEYORS
REGISTERED HISTORIC PRESERVATION HISTORIC PRESERVATION LANDSCAPE ARCHITECTS
REGISTERED HISTORIC PRESERVATION HISTORIC PRESERVATION ENVIRONMENTAL SCIENTISTS
REGISTERED HISTORIC PRESERVATION HISTORIC PRESERVATION HISTORIC PRESERVATION ARCHITECTS
REGISTERED HISTORIC PRESERVATION HISTORIC PRESERVATION HISTORIC PRESERVATION PLANNERS
REGISTERED HISTORIC PRESERVATION HISTORIC PRESERVATION HISTORIC PRESERVATION DESIGNERS
REGISTERED HISTORIC PRESERVATION HISTORIC PRESERVATION HISTORIC PRESERVATION ENGINEERS
REGISTERED HISTORIC PRESERVATION HISTORIC PRESERVATION HISTORIC PRESERVATION SURVEYORS
REGISTERED HISTORIC PRESERVATION HISTORIC PRESERVATION HISTORIC PRESERVATION LANDSCAPE ARCHITECTS
REGISTERED HISTORIC PRESERVATION HISTORIC PRESERVATION HISTORIC PRESERVATION ENVIRONMENTAL SCIENTISTS

EXISTING
BUILDING
CONDITIONS

A-3.40

CONA SUBMITTAL



PAINT P-1 SW-7070



ACCENT PAINT P-2 SW-7541

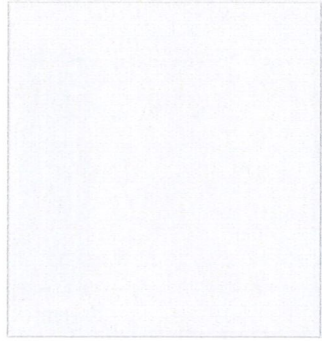

PAINT P-1 SW-7070



PAINT (BAKERY) P-3 SW-6005



LIGHTING L-1

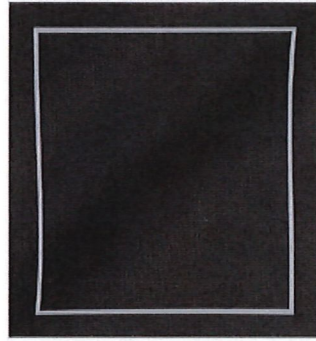

AWNING CANVAS AW-1



SIGN LIGHTING L-2



PLANTER



ID & DESIGN INTERNATIONAL

EXTERIOR COLOR & MATERIALS
PRELIMINARY DESIGN

01-29-2018

The MARKET
AT FORT PIERCE