

Publix # 1682
Fort Pierce, FL

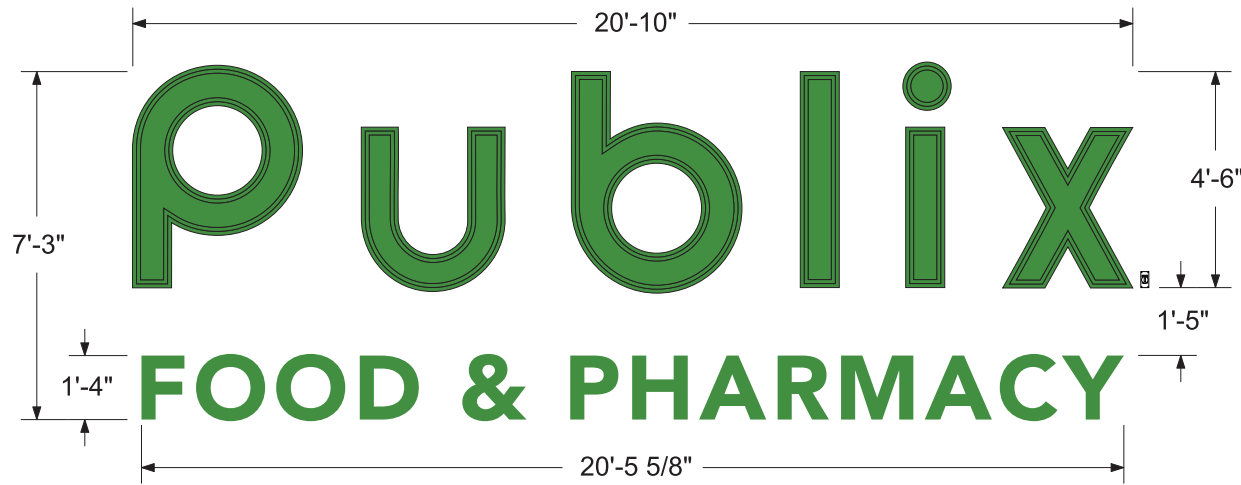

Pan-formed 54" Publix & 16" FF F & P Remote LED Channel Letters

Scale: 1/4" = 1'-0"

Proposed wall signs do not exceed 20% of the building wall face per General Commercial C-3 code.

Celebrating 49 Years of Quality Manufacturing and Service

49

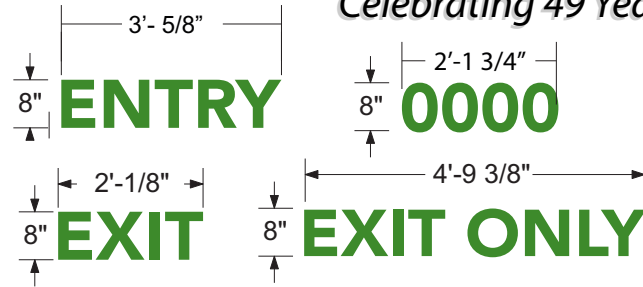

Non-Illuminated Acrylic FCO's

Scale: 3/8" = 1'-0"

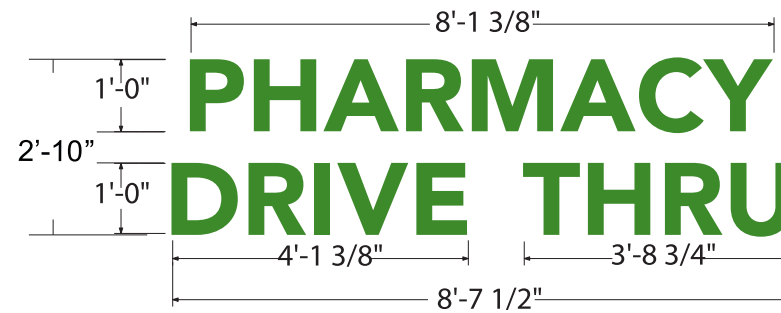

12" FF PDT Remote LED Channel Letters - Proposed

Scale: 3/8" = 1'-0"

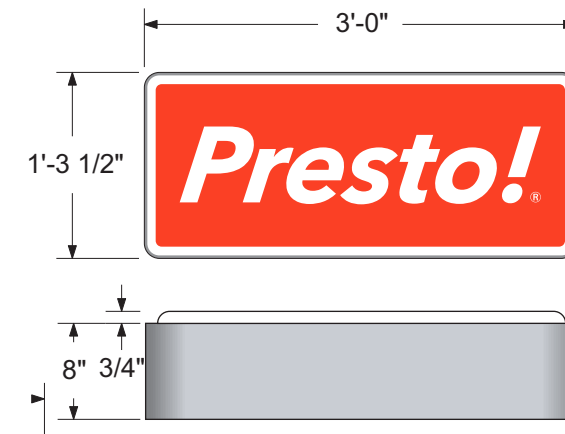

Illuminated Wall Sign

Scale: 3/4" = 1'-0"

Front East Elevation Boxed sqft.

Publix - Food & Pharmacy = 151.01'
Pharmacy Drive Thru = 24.44'
Presto! = 3.88'
Total Sqft. = 179.33'

Exempt Sqft. FCO's:

Exit = 1.34'
Exit Only = 3.20'
Entry = 2.03'
Address = 1.44'
Total Sqft.: = 8.01'



THOMAS

SIGN & AWNING CO INC

4590 118TH Avenue North
Clearwater, Florida 33762

800-526-3325

www.thomassign.com

CLIENT

Publix #1682

Design Number:

77977 CL FCO WS Elev

Installation Address:

swc, US 1 & North Causeway
(SR A1A)

Fort Pierce, FL

Project Identity Number:

82335

Sales Associate: Project Team:

TSA AL

Designer: Date:

SLD 11-05-18

Project Updates:

Rev. 1:

Page Sheet

1

1 of 1

Local: 727-573-7757
Fax: 727-573-0328

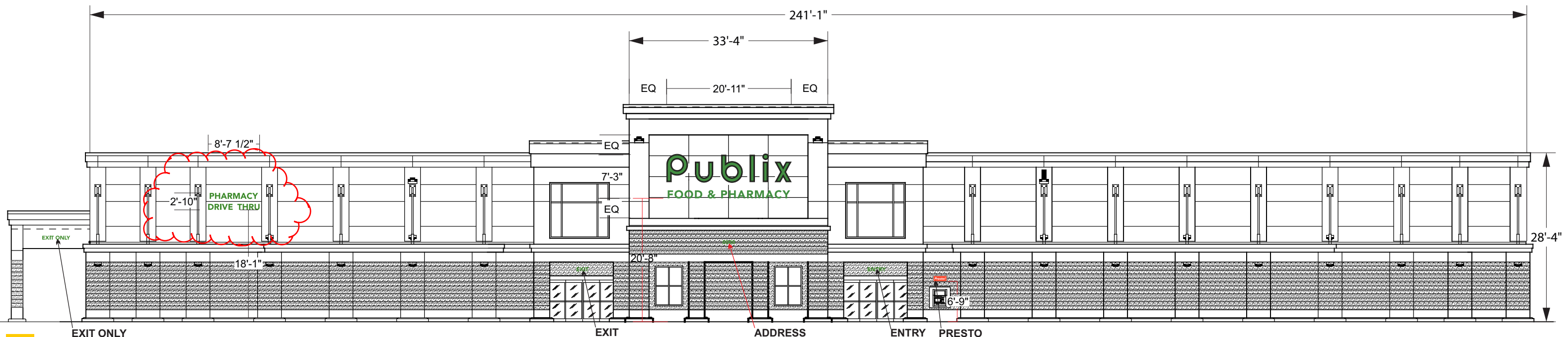

Front East Elevation

SCALE: 1/16" = 1'-0"



THOMAS

SIGN & AWNING CO INC
4590 118TH Avenue North
Clearwater, Florida 33762

800-526-3325

www.thomassign.com

CLIENT

Publix #1682
Design Number:
77977 FCO PNL Elev
Installation Address:
swc, US 1 & North Causeway
(SR A1A)
Fort Pierce, FL

Project Identity Number:
82335

Sales Associate: Project Team:

TSA AL

Designer: Date:

SLD 11-05-18

Project Updates:
Rev. 1: Add whole side elevation. 12-10-18
SLD

Page Sheet

1 1 of 1

Local: 727-573-7757
Fax: 727-573-0328

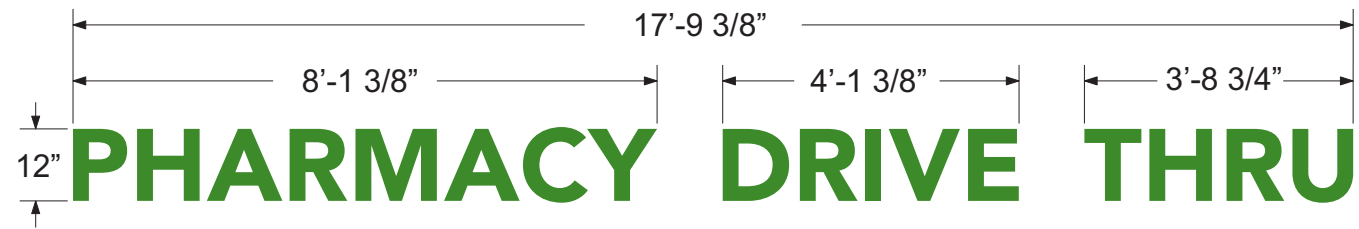

12" Acrylic FCO's Flush Mounted

Scale: 3/8" = 1'-0"

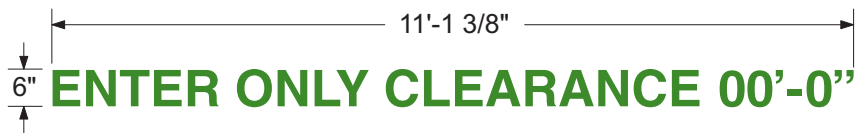

Non-Illuminated Acrylic FCO Letters

Actual clearance height TBD
at survey.

Scale: 3/8" = 1'-0"

Side (South) Elevation sqft.:

Pharmacy Drive Thru = 17.78'
Enter Only Clearance = 5.55'
Aluminum RX Panel = 2.22'
Total Sqft. 25.55'

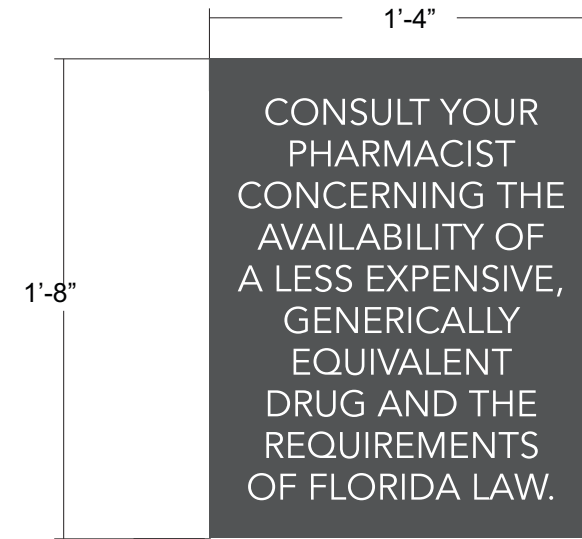

Aluminum Panel with Digital Graphics

Scale: 1 1/2" = 1'-0"

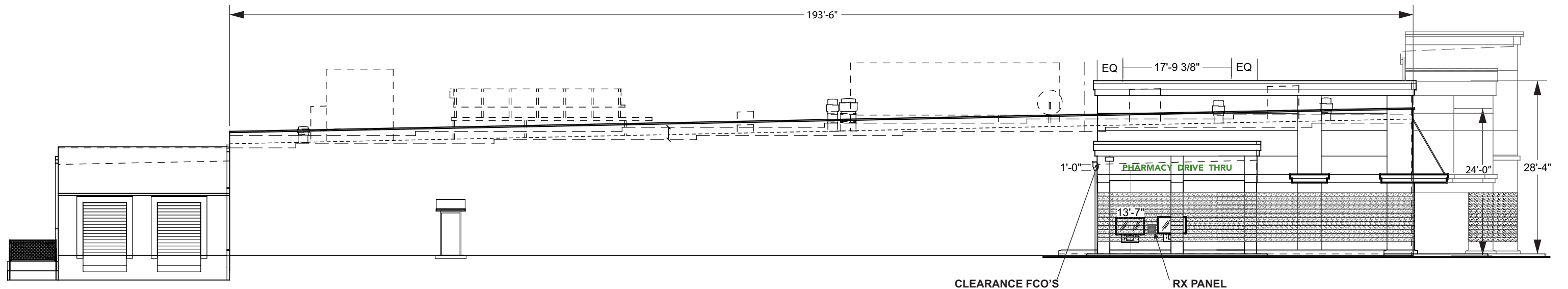

South Side Elevation

SCALE: 1/16" = 1'-0"