



Application for Future Land Use Map Amendment

Future Land Use Map Amendment – Large Scale (>10 acres)

Future Land Use Map Amendment – Small Scale (<10 acres)

In accordance with Chapter 163.3187, Florida Statutes, The City of Fort Pierce will consider applications for land use changes on parcels in excess of 10 acres (“Large Scale Amendments”) only twice each calendar year. The City Commission will consider applications for land use changes on parcels less than or equal to 10 acres with a maximum density of 10 units per acres or less at any time during the calendar year. You are encouraged to schedule a pre-application meeting with the planning staff and to submit your application up to three months in advance of the application deadline.

Application submission shall include the following:

● **TRC (*Initial Submission):** One (1) original and (8) paper copies of the application and support documents and provide one (1) electronic copy of the application packet as described below.

● **Planning Board:** One (1) original and (13) paper copies of the application and support documents and provide one (1) electronic copy of the application packet as described below.

● **City Commission:** One (1) original and (11) paper copies of the application and support documents and provide one (1) electronic copy of the application packet as described below.

In addition to a complete application, packets shall include:

- Warranty Deed & Legal Description
- St. Lucie County Property Record Card
- Statement of why there is a need for the proposed future land use map amendment and how the amendment will result in an orderly and logical development pattern; statements how amendment(s) are consistent with Comprehensive Plan; how future land use designation is compatible with future land use designations and existing land uses surrounding the amended lands; identify future land use designations and existing land uses within a ½ mile of the subject property that have the same or greater type of proposed future land use designation; data and analysis to support conclusions.
- Current Survey
- Environmental Study
- Traffic Impact Report
- *** Capacity Analysis-Separate Form
- Drainage Analysis
- Historical Report
- 1 CD of all documents submitted in PDF
- Other _____

1. Property Address/Location: _____
2. Property Tax ID(s): _____
3. Total Acreage: _____
4. Existing Future Land Use Designation: _____
5. Existing Zoning Classification: _____
6. Proposed Zoning Classification: _____
7. Other applications being submitted concurrent with this application, if any: _____

8. Describe the existing uses, improvements and structures on the amendment lands: _____

9. Are there any identified or possible historical structures on the amendment lands? _____
10. The reason for making this request: _____

11. Capacity Analysis:

I. Site Data:

	Existing Use	Future Land Use	Zoning
North			
South			
East			
West			

	Future Land Use	Zoning Classification	Maximum Intensity Residential: Dwelling Units per Acre Other: Square Footage	Total Acreage	Flood Zone
Current					
Proposed					N/A

II. Public Facilities Information:

A. Potable Water:	
Average Use	Residential: 100 gallons per day per person (du x 2.6= persons x 100 gpd = demand) Other: 0.125 gallons per day per square foot
Demand Analysis	Maximum
Current Zoning	Total gallons per day
Proposed Zoning	Total gallons per day
Change in Demand	Total gallons per day

B. Wastewater:	
Average Use	Residential: 100 gallons per day per person (du x 2.6= persons x 100 gpd = demand) Other: 0.1 gallons per day per square foot
Demand Analysis	Maximum
Current Zoning	Total gallons per day
Proposed Zoning	Total gallons per day
Change in Demand	Total gallons per day

C. Parks and Recreation (Residential Classifications Only): (Du x 2.6 = persons + 44,227 = population /LOS)				
Park Type	LOS	Existing Population Park Demand	Proposed Population Park Demand	Change in Demand
Regional	20 acres per 1,000 people			
Urban District	5 acres per 1,000 people			
Community	2.5 acres per 1,000 people			
Neighborhood	1.36 acres per 1,000 people			

D. Public Schools (Residential Classifications Only): Single Family: (du x 0.405 = students/70% K-8/30% High) Multi-family: (du x 0.207 = students/70% K-8/30% High)		
	K-8	High
School Name		
City		
Distance		
Current Zoning Enrollment Demand		
Proposed Zoning Enrollment Demand		
Change in Demand		

E. Solid Waste: 2 yard serves 15 units, 4 yard serves 30 units, 6 yard serves 45 units, 8 yard serves 60 units	
Demand Analysis	Maximum
Current Zoning	
Proposed Zoning	
Change in Demand	

F. Stormwater: Potential increase in volume discharged due to increased impervious coverage, reduced groundwater seepage or loss of surface water storage impacting Adopted LOS of 25-year 3-day storm Pre vs. Post Runoff (Storm sewers to convey 5 year- 1 day storm event; Canals to convey 3 year – 1 day storm event)	
Impact	

G. Transportation Analysis: Most recent ITE Code for use; HCM Roadway Capacity		
	AADT	AM/PM Peak Hour Trips
Demand Analysis	Maximum	Maximum
Current Zoning		
Proposed Zoning		
Change in Demand	Trips	Trips
Impact to Capacity		

12. Name of Owner(s): _____
 Mailing Address: _____
 City _____ State _____ Zip _____
 Phone # _____
 E-mail: _____

13. Name of Applicant: _____
 Mailing Address: _____
 City _____ State _____ Zip _____
 Phone # _____ Fax # _____
 E-mail: _____

14. Name of Representative: _____
 Mailing Address: _____
 City _____ State _____ Zip _____
 Phone # _____ Fax # _____
 E-mail: _____

15. Applicant Acknowledgements (Owner’s signature must be notarized)

I certify that: (Check One)

_____ I (we) do hereby certify that I (we) own in fee simple the above referenced described property for which a change in Zoning Classification is requested.

_____ I (we) are not the owner of the above described property; however, the owners signature below authorizes the applicants the authority to act as agent for the owner(s) of record.

Applicant's Signature

Date

Address

State

Zip

Phone

Fax

E-mail Address

16. Property Owners Acknowledgements: - This application will not be considered complete without the signature of all property owners of record, which shall serve as an acknowledgement of the submission of this application for a change in zoning classification. The property owner's signature(s) below shall also authorize the Applicant (if other than the property owner) and/or Agent to act in his/her behalf for the purposes of seeking this change to the City' Land Development Regulations for the property described herein.

H & S Citrus Inc,

(772)971-4580

Property Owner's Name (Please Print)

Phone

1237 Grose Road Fort Pierce

FL

34982

Address

State

Zip

Property Owner's Signature

Dr. Robert E. Deery, Chairman and President

Date

STATE OF FLORIDA)
ST LUCIE COUNTY)

The foregoing instrument was acknowledged before me this 20 day of September, 20 18, by Robert E. Deery who is personally known to me or has produced _____ as identification.

Kathleen P. Downs
Signature of Notary

(seal)



OFFICE USE:		
DATE RECEIVED: _____	Signed: _____	
File Number: _____	Check No: _____	Receipt No: _____
TRC Review: _____	Planning Board Review: _____	City Commission: _____
Ordinance No: _____	Date Approved: _____	

LEGEND:
 ID = IDENTIFICATION
 NAVD = NORTH AMERICAN VERTICAL DATUM
 EL = ELEVATION
 x 0.00' = SPOT ELEVATION
 BFP = BACKFLOW PREVENTOR VALVE
 AC = AIR CONDITIONER
 CONC = CONCRETE
 (P) = PLAT
 (M) = MEASURED
 CMP = CORRUGATE METAL PIPE
 WPP = WOOD POWER POLE
 -/- = OVERHEAD UTILITIES

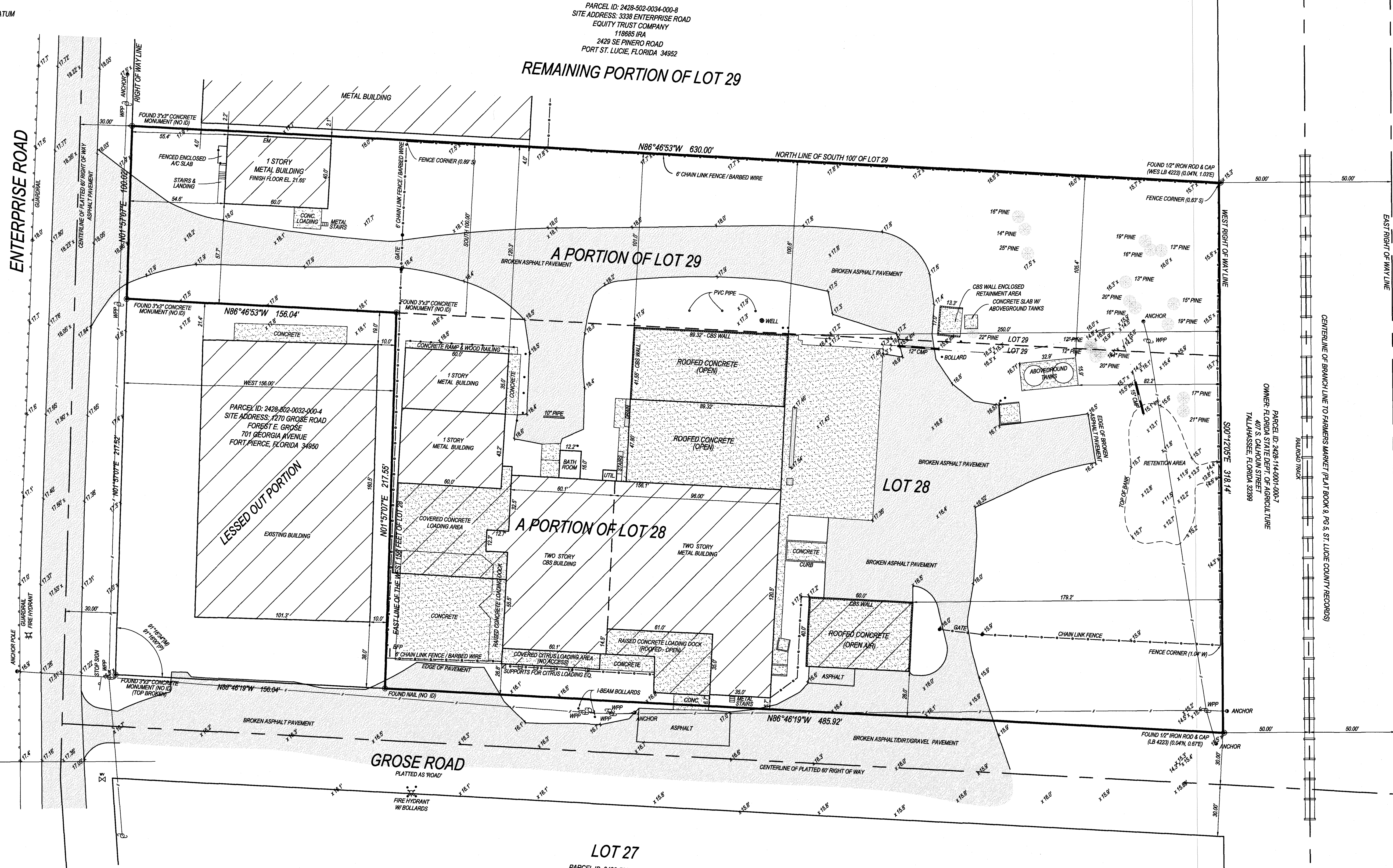

PARCEL ID: 2428-502-0034-000-8
 SITE ADDRESS: 3338 ENTERPRISE ROAD
 EQUITY TRUST COMPANY
 118685 IRA
 2429 SE PINERO ROAD
 PORT ST. LUCIE, FLORIDA 34952

REMAINING PORTION OF LOT 29

PARCEL ID: 2428-502-0032-000-4
 SITE ADDRESS: 1270 GROSE ROAD
 FOREST E. GROSE
 701 GEORGIA AVENUE
 FORT PIERCE, FLORIDA 34950

LESSED OUT PORTION

LOT 27
 PARCEL ID: 2428-502-0028-000-0
 SITE ADDRESS: 3402 ENTERPRISE ROAD
 SOUTHERN BELL TELEPHONE
 PO BOX 7207
 BEDMINSTER, NJ 07921

LEGAL DESCRIPTION:
 LOT 28, LESS THE WEST 158.00 FEET THEREOF, OF THE PLAT ENTITLED "INDUSTRIAL SUBDIVISION", PLAT BOOK 9, PAGE 5 OF THE PUBLIC RECORDS OF ST. LUCIE COUNTY, FLORIDA.
 TOGETHER WITH THE SOUTHERLY 100 FEET OF LOT 29, INDUSTRIAL SUBDIVISION, ACCORDING TO THE PLAT THEREOF, AS RECORDED IN PLAT BOOK 9, PAGE 5, OF THE PUBLIC RECORDS OF ST. LUCIE COUNTY, FLORIDA.

SURVEYOR'S NOTES:

- NO ATTEMPT WAS MADE BY THIS FIRM TO LOCATE UNDERGROUND UTILITIES OR ADJACENT TO THIS SITE. THE APPROXIMATE LOCATION OF ALL UTILITIES SHOWN HEREON WERE TAKEN FROM ASBUILT DRAWINGS AND/OR ON-SITE LOCATION AND SHOULD BE VERIFIED BEFORE CONSTRUCTION.
- NO ATTEMPT WAS MADE BY THIS FIRM TO LOCATE UNDERGROUND FOOTINGS OF BUILDINGS OR FENCES ON OR ADJACENT TO THIS SITE.
- LANDS SHOWN HEREON WERE NOT ABSTRACTED FOR EASEMENTS AND/OR RIGHTS OF WAY OF RECORD EXCEPT AS SHOWN ON THE RECORD PLAT IF ANY.
- THIS PROPERTY WAS SURVEYED WITHOUT THE BENEFIT OF A TITLE SEARCH.
- ALL ELEVATIONS SHOWN ARE BASED ON NORTH AMERICAN VERTICAL DATUM 1988 (NAVD 88). ST. LUCIE COUNTY BENCHMARK: NAME - BOX-CUT FARMERS MARKET, ELEVATION 17.984' (NAVD 88)
- THE BEARING BASE OF THIS SURVEY IS ALONG THE EAST RIGHT OF WAY LINE OF ENTERPRISE ROAD, N01°57'07"E, BASED ON FLORIDA STATE PLANE COORDINATED SYSTEM EAST ZONE, 8390 ADJUSTMENT.
- LEGAL DESCRIPTION FURNISHED BY CLIENT.
- ALL BEARINGS AND DISTANCES SHOWN ARE PLAT AND MEASURED UNLESS OTHERWISE NOTED.
- ADDITIONS OR DELETIONS TO SURVEY MAPS OR REPORTS BY OTHER THAN THE SIGNING PARTY OR PARTIES IS PROHIBITED WITHOUT WRITTEN CONSENT OF THE SIGNING PARTY OR PARTIES.
- THIS SITE LIES IN FLOOD ZONE 'X' AS SCALED AND INTERPOLATED ON FEMA MAP NO. 12111C-0189-J, DATED: FEBRUARY 16, 2012.
- SITE AREA: 168000.88 SQUARE FEET OR 3.86 ACRES MORE OR LESS.

BOUNDARY and TOPOGRAPHIC SURVEY

SITE ADDRESS:
 3340 ENTERPRISE ROAD
 FORT PIERCE, FLORIDA 34954
 AND
 1237 GROSE ROAD
 FORT PIERCE, FLORIDA 34954

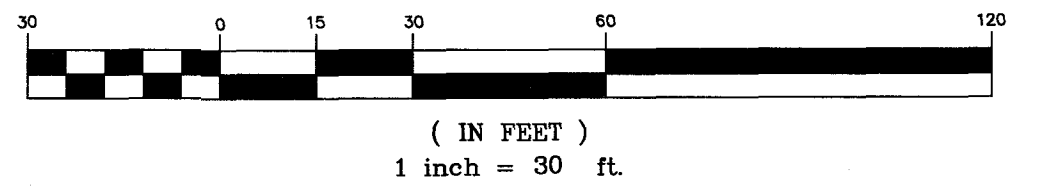

SURVEYOR'S CERTIFICATION:
 I HEREBY CERTIFY THAT THIS SURVEY MAP AND/OR REPORT WAS PREPARED UNDER MY RESPONSIBLE CHARGE AND MEETS THE STANDARDS OF PRACTICE AS SET FORTH BY THE FLORIDA BOARD OF PROFESSIONAL SURVEYORS AND MAPPERS IN CHAPTER 64-17, FLORIDA ADMINISTRATIVE CODE AND THAT IT IS TRUE AND CORRECT TO THE BEST OF MY KNOWLEDGE AND BELIEF. SURVEY MAP AND REPORT OR THE COPIES THEREOF ARE NOT VALID WITHOUT THE SIGNATURE AND THE ORIGINAL RAISED SEAL OF A FLORIDA LICENSED SURVEYOR AND MAPPER.

CRAG D. WATSON
 PROFESSIONAL SURVEYOR & MAPPER
 NO. 5847 STATE OF FLORIDA

DATE	REVISIONS	DWG	CHK

PREPARED FOR:
WE BUY SCRAP, INC.

WATSON | KILLANE
 SURVEYING AND MAPPING, INC.
 2240 NE DIXIE HIGHWAY - JENSEN BEACH, FLORIDA 34957
 PHONE 772-334-0868 - EMAIL: WATSONKILLANE@GMAIL.COM
 LICENSED BUSINESS NO. 8241

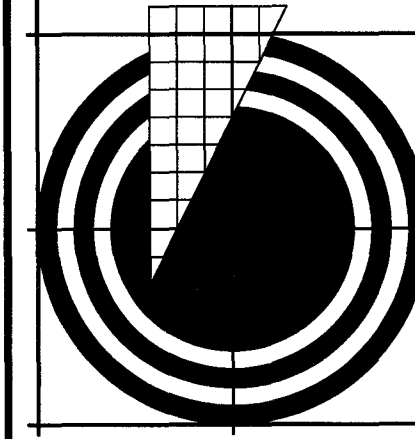

JOB NUMBER:	18-550
FIELD DATE:	8-27-18
CHECKED BY:	CDW
DRAWN BY:	DPK
SCALE:	1" = 30'
SHEET	
1 OF 1	

September 22, 2018

INTRODUCTION

The 3.86 acre site formerly known as H & S Citrus supports a 23,000 sf structure constructed in 1972, originally built to function as a citrus packing plant. The site is located off Enterprise Road to the west of the Farmers Market in a heavily industrialized/commercial area. Its Future Land Use designation of Industrial (IND-St Lucie County) is not consistent with the property's I-1 Light Industrial zoning district. When the City annexed the property in 2007, the zoning was changed to the city's light industrial category, however, the Future Land Use was mistakenly not changed per policy. Therefore, an application for a small scale land use change to the City of Ft Pierce land use designation of Industrial has been submitted.



The new owner operates a metal recycling facility in Palm Beach County and intends the same use on this site. A zoning confirmation letter issued by Planning staff on June 27, 2018 states, "Per City Code Section 22-22, a metal recycling facility is classified as a Waste-Related Use". In this case, the proposed waste related use will be strictly for metals; consisting of both ferrous and non-ferrous metal such as steel, aluminum and copper. The business does not process used or inoperable vehicles, construction debris or paper goods.

1. Consistency with the Plan

In 2006, when the citrus packing facility was in operation, the City of Ft. Pierce annexed the site from St Lucie County (SLC) into the city. The SLC zoning designation of light industrial was designated as I-1, Light Industrial by the City. The Future Land Use was not changed and therefore, the site retained the SLC FLU category of Industrial (IND). Now the applicant is seeking a conditional use to change the use for a waste-related (metal) recycling facility and must correct the FLU.

2. Zoning and Use

The industrial designation of I-1, Light Industrial is intended for parcels suitable for industrial development that promote employment including light manufacturing and processing facilities. The site meets or exceeds the code regulations in Section 22-34, for the I-1 district. A “waste Related” recycling facility requires a Conditional Use approval.

3. Compatibility with Surrounding Uses

The site is on the west side of the State Farmers Market and surrounded by industrial and service uses, including pipe manufacturing, AT&T, self-service storage facilities and manufacturing & construction related businesses. As previously noted, the SLC future land use was not changed when the annexation took place, thus the site site within the City of Ft. Pierce has a city zoning classification, this application is to remedy the “forgotten” land use change typical when annexation occurs.

The surrounding area is summarized in the aerial and chart below:

Adjacent Land Use & Zoning Summary			
Adjacent Uses	Existing Use	FLU	Zoning
North	Self-storage-outdoor/indoor	I-Industrial	I-1 Light Industrial
South	ATT service yard	I-Industrial	I-1 Light Industrial
East	Contractor yard	I-Industrial	I-1 Light Industrial
West	Vacant industrial	I-Industrial	I-1 Light Industrial

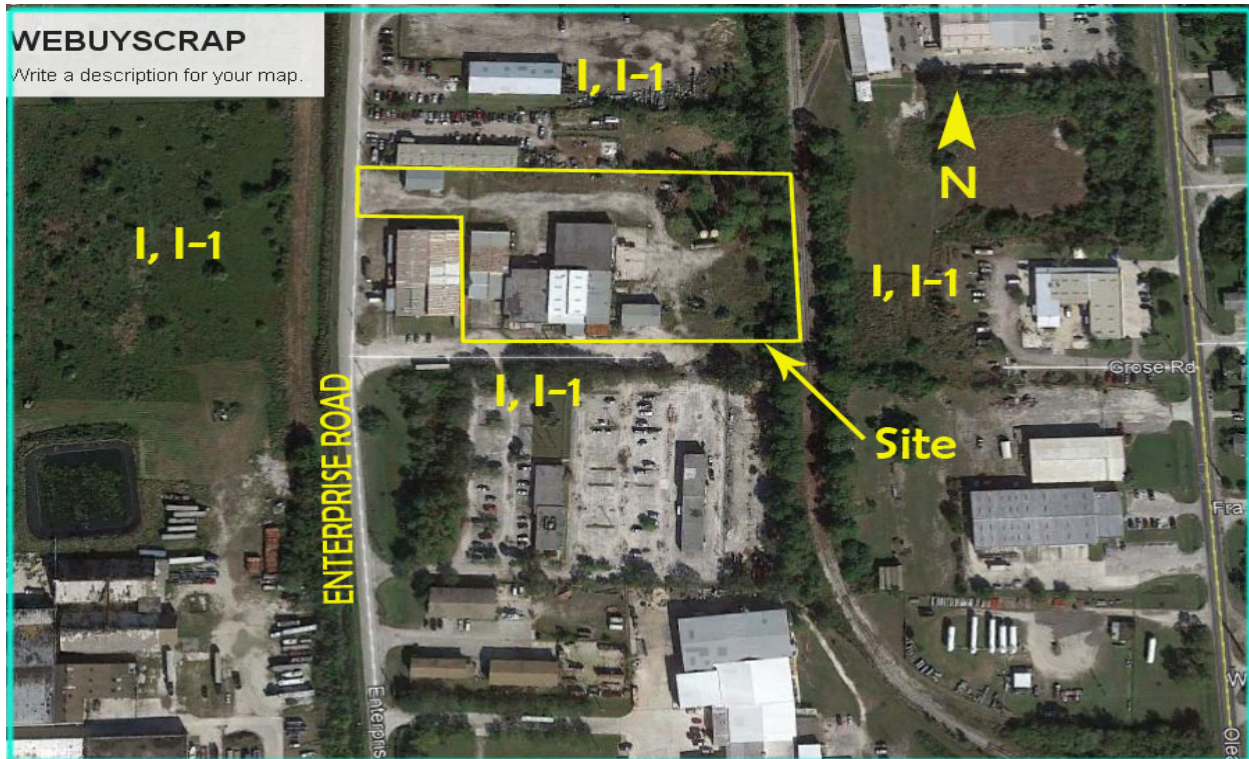

4. Environmental Performance Standards

The proposed recycling facility will not cause smoke, fire, radiation or toxic matter on site. The facility will operate tracked backhoes, bobcats and “grabber” type machinery for loading and unloading of metal from commercial vehicles.

5. Adequate Public Facilities

The existing structure and site was used as a citrus packing facility since 1972 but closed in early 2012 and has remained vacant since then. Water and Sewer capacity for the existing site and uses are comparable in scope to the previously approved use and no new construction will occur on site from the change in use. Drainage for the site is described on the attached Drainage Statement prepared by Jonathan P. Rickitts, Inc. Engineering Consultants. Solid Waste, Parks and Recreation and Fire Rescue will verify that previously approved capacity is consistent with the proposed uses. The applicant will ensure that these agencies are satisfied prior to DRO certification. Traffic generation for the site will remain unchanged and has an insignificant impact on area roadways. Palm Tran has requested a 5' x 15' easement (set aside) for a new bus stop that connects to the Broward Transit System near the corner of 66th and Sandalfoot Blvd. The bus stop is shown on the site plan.

Changed Conditions or Circumstances

There are demonstrated changed conditions or circumstances that necessitate this request as follows:

1. The site was annexed into the City of Ft Pierce in 2007. The zoning was changed from St Lucie County Industrial to the city designation of I-1, Light Industrial; however the SLC future land use designation was not changed. Therefore, this application request is more in the nature of a corrective action to ensure consistency with the city Comprehensive Plan.
2. The citrus packing facility has been closed since 2012 due to the loss of thousands of acres of citrus as well as industry trends that include a downturn in the citrus industry.

In connection with the above summary and compliance with the Comprehensive Plan, the applicant respectfully requests approval of the Future Land Use Map Amendment from St Lucie County Industrial (IND) to the City of Ft. Pierce category of I-1, Light Industrial.

DRAINAGE STATEMENT

**Prepared for
We Buy Scrap
Located on
A Portion of Lot 28 and 29 of the Plat of
Industrial Subdivision, Plat Book 9, Page 5
St. Lucie County, FL
Section 28, Township 35 South, Range 40 East
September 26, 2018**

This project consists of a change in ownership for the existing warehouse buildings and adjacent asphalt areas for the property located on the above-mentioned property in St. Lucie County. The project consists of two lots whose addresses are 3340 Enterprise Road and 1237 Grose Road, Fort Pierce, Florida. The property presently serves as a packing facility for agricultural produce and was established in 1972. The property is shown on the National Flood Insurance Rate Map, 12111C0189J and has an effective date of 02/16/2012 and is within Zone X or Area of Minimal Flooding.

The proposed use will be for receiving scrap metals for sorting, packaging, and shipping to various metal recyclers. The existing site presently drains east and flows into the existing railroad right-of-way owned by the Florida State Department of Agriculture. No additional increases in buildings or asphalt or other impervious areas are anticipated; therefore, there will be no changes to the existing historic drainage flows or patterns.

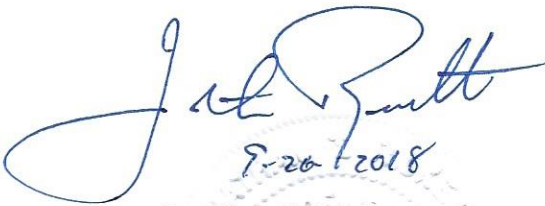

9-26-2018

Jonathan T. Ricketts
FL. P.E. License No. 38799
FL. CA. License No. 6173

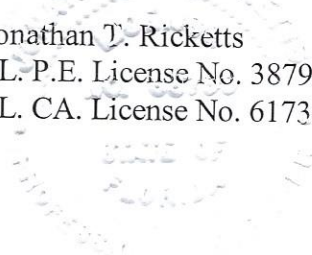

Michelle Franklin, CFA -- Saint Lucie County Property Appraiser -- All rights reserved.

Property Identification

Site Address: 3340 ENTERPRISE RD Map ID: 24/28S	Parcel ID: 2428-502-0035-000-5 Zoning: IL	Account #: 32241 Use Type: 4100	Sec/Town/Range: 28/35S/40E Jurisdiction: Fort Pierce
---	---	--	--

Ownership

George B Brown
Robert E Derry
Lois S Derry
PO Box 1478
Fort Pierce, FL 34954

Legal Description

INDUSTRIAL S/D SLY 100 FT OF LOT29 (1.46 AC) (OR 712-1970; 3612-657)

Current Values

Just/Market: \$212,900 Assessed: \$212,900
Exemptions: \$0 Taxable: \$212,900

Historical Values 3-year

Year	Just/Market	Assessed	Exemptions	Taxable
2018	\$212,900	\$212,900	\$0	\$212,900
2017	\$196,600	\$196,600	\$0	\$196,600
2016	\$189,800	\$189,800	\$0	\$189,800

Sale History

Date	Book/Page	Sale Code	Deed	Grantor	Price
03-05-2014	3612 / 0657	0116	WD	Cemer John S	\$40,000
10-19-1990	0712 / 1970	XX00	WD	David L Walker	\$100,000
03-01-1978	0283 / 2790	XX00	CV		\$52,500

Primary Building Information

Finished Area of this building: 2,400 SF
Gross Area of this building: 2,400 SF

Exterior Data

View:	Roof Cover: Metal	Roof Structure: Steel Truss	Building Type: INDW
Year Built: 1967	Frame:	Grade: Y_D+	Effective Year: 1977
Primary Wall: Corr Metal	Story Height: 1 Story	No. Units: 1	Secondary Wall: Conc Block

Interior Data

Bedrooms: 0	A/C %: N/A%	Electric: MAXIMUM	Primary Int Wall:
Full Baths: 0	Heated %: 0%	Heat Type:	Avg Hgt/Floor: 0
Half Baths: 0	Sprinkled %: 100%	Heat Fuel:	Primary Floors: CONC GRD

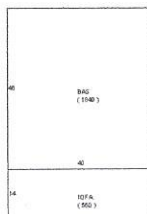

Total Areas

Finished/Under Air (SF):	2,400
Gross Area (SF):	2,400
Land Size (acres):	1.46
Land Size (SF):	63,597.6
Total Building Count:	1

Special Features and Yard Items

Type	Qty	Units	Year Blt
LOADING DOCK	1	240	1967

This information is believed to be correct at this time but it is subject to change and is not warranted.
© Copyright 2018 Saint Lucie County Property Appraiser. All rights reserved.

Michelle Franklin, CFA -- Saint Lucie County Property Appraiser -- All rights reserved.

Property Identification

Site Address: 1237 GROSE RD Map ID: 24/28S	Parcel ID: 2428-502-0033-000-1 Zoning: IL	Account #: 32239 Use Type: 4400	Sec/Town/Range: 28/35S/40E Jurisdiction: Fort Pierce
--	---	--	--

Ownership

H and S Citrus Inc
PO Box 1616
Fort Pierce, FL 34954

Legal Description

INDUSTRIAL S/D LOT 28-LESS W 156FT- (2.42 AC) (OR
205-1297: 256-175)

Current Values

Just/Market: \$789,100 Assessed: \$742,500
Exemptions: \$0 Taxable: \$742,500

Historical Values 3-year

Year	Just/Market	Assessed	Exemptions	Taxable
2018	\$789,100	\$742,500	\$0	\$742,500
2017	\$675,000	\$675,000	\$0	\$675,000
2016	\$780,900	\$780,900	\$0	\$780,900

Sale History

Date	Book/Page	Sale Code	Deed	Grantor	Price
08-09-1976	0256 / 0175	XX01	WD	H and S Citrus Inc	\$0
08-14-1972	0205 / 1297	XX01	WD	H and S Citrus Inc	\$0

Primary Building Information

Finished Area of this building: 18,576 SF
Gross Area of this building: 24,217 SF

Exterior Data

View:	Roof Cover: Metal	Roof Structure: BarJst/Rigid	Building Type: INDP
Year Built: 1972	Frame:	Grade: Y_D	Effective Year: 1972
Primary Wall: Conc Block	Story Height: 1 Story	No. Units: 2	Secondary Wall: Corr Metal

Interior Data

Bedrooms: 0	A/C %: 10%	Electric: MAXIMUM	Primary Int Wall:
Full Baths: 0	Heated %: 10%	Heat Type: FrcdHotAir	Avg Hgt/Floor: 0
Half Baths: 0	Sprinkled %: 100%	Heat Fuel: ELEC	Primary Floors: CONC GRD



*Image
or
Sketch
unavailable
for display*

Total Areas

Finished/Under Air (SF):	23,076
Gross Area (SF):	28,717
Land Size (acres):	2.42
Land Size (SF):	105,415.2
Total Building Count:	3

Special Features and Yard Items

Type	Qty	Units	Year Blt
CHAINLINK 6'	1	477	1976
STORAGE BIN	1	360	1976
MEZZANINE	1	1860	1976
BARB WIRE	1	477	1976

This information is believed to be correct at this time but it is subject to change and is not warranted.
© Copyright 2018 Saint Lucie County Property Appraiser. All rights reserved.

This Document Prepared By and Return to:
Melissa Harnage
St. Lucie Title Services, Inc.
800 Virginia Ave, Suite 47
Fort Pierce, FL 34982

Parcel ID Number: 2428-502-0035-000/5

Warranty Deed

This Indenture, Made this 12th day of March, 2014 A.D., Between
John S. Cemer, as to an undivided one half interest

of the County of Washoe, State of Nevada, grantor, and
George B. Brown

whose address is: PO Box 1478, Fort Pierce, FL 34954

of the County of St. Lucie, State of Florida, grantee.

Witnesseth that the GRANTOR, for and in consideration of the sum of
-----TEN DOLLARS (\$10)----- DOLLARS,
and other good and valuable consideration to GRANTOR in hand paid by GRANTEE, the receipt whereof is hereby acknowledged, has
granted, bargained and sold to the said GRANTEE and GRANTEE'S heirs, successors and assigns forever, the following described land, situate,
lying and being in the County of St. Lucie State of Florida to wit:

The Southerly 100 feet of Lot 29, Industrial Subdivision, according to the
plat thereof, as recorded in Plat Book 9, Page(s) 5, of the Public Records
of St. Lucie County, Florida.

The property herein conveyed DOES NOT constitute the HOMESTEAD property of
the Grantor.

and the grantor does hereby fully warrant the title to said land, and will defend the same against lawful claims of all persons whomsoever
In Witness Whereof, the grantor has hereunto set his hand and seal the day and year first above written.
Signed, sealed and delivered in our presence:

Nick Nelson
Printed Name: Nick Nelson
Witness

John S. Cemer (Seal)
John S. Cemer
P.O. Address: 748 South Meadows Pkwy., Ste. A9, Box 334
Reno, NV 89521

Dan Parlo
Printed Name: Dan Parlo
Witness

STATE OF Nevada
COUNTY OF Washoe

The foregoing instrument was acknowledged before me this 5th day of March, 2014 by
John S. Cemer

who is personally known to me or who has produced his Driver License as identification.

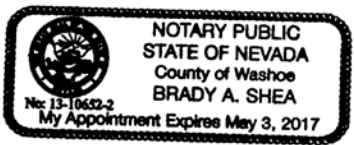

Brady A. Shea
Printed Name: Brady A Shea
Notary Public
My Commission Expires: 3 MAY 2017

**PHASE I ENVIRONMENTAL SITE ASSESSMENT
WE BUY SCRAP, LLC
1237 GROSE ROAD
FORT PIERCE, FL 34982
RIMS 18-003704-01-1**



Submitted to:

Christopher Eyre
TD Bank, N.A.
2059 Springdale Road
Cherry Hill, NJ 08003

Submitted by:

Enercon Services, Inc.
12906 Tampa Oaks Boulevard
Temple Terrace, FL 33637
(813) 962-1800

September 19, 2018

**PHASE I ENVIRONMENTAL SITE ASSESSMENT
WE BUY SCRAP, LLC
1237 GROSE ROAD
FORT PIERCE, FL 34982
RIMS 18-003704-01-1**

Submitted to:

Christopher Eyre
TD Bank, N.A.
2059 Springdale Road
Cherry Hill, NJ 08003

Submitted by:

Enercon Services, Inc.
12906 Tampa Oaks Boulevard
Temple Terrace, FL 33637
(813) 962-1800



Christopher B. Kling, FCEA, LEP
Senior Project Manager



Chrissy R. Sherman
Senior Reviewer

I declare that, to the best of my professional knowledge and belief, I meet the definition of Environmental Professional as defined in 312.10 of this part. I have the specific qualifications based on education, training, and experience to assess a property of the nature, history, and setting of the subject property. I have developed and performed the all appropriate inquiries in conformance with the standards and practices set forth in 40 CFR Part 312.

TABLE OF CONTENTS

Executive Summary.....	1
Property Description and Observations.....	1
Historical Use.....	2
Review of Federal and State Record Search.....	2
Conclusions.....	3
1.0 Introduction.....	4
1.1 Purpose.....	4
1.2 Scope of Services (Reliance).....	5
1.3 Deviations (Limitations, Exceptions and Data Gaps).....	6
1.3.1 Data Gaps Encountered.....	7
2.0 Site Reconnaissance.....	8
2.1 Property Description and Observations.....	8
2.1.1 Storage Tanks.....	10
2.1.2 Drums and Containers.....	10
2.1.3 Wastestream Generation, Storage, and Disposal.....	11
2.1.4 Stains or Corrosion/Pools of Liquid.....	11
2.1.5 Odors.....	11
2.1.6 Polychlorinated Biphenyl.....	11
2.1.7 Heating and Cooling.....	12
2.1.8 Waste and Storm Water.....	12
2.1.9 Pits, Ponds, or Lagoons.....	12
2.1.10 Stressed Vegetation.....	12
2.1.11 Wells.....	12
2.1.12 Oil and Gas Wells and Mine Shafts.....	12
2.1.13 Railroad Spurs/Electrical Towers.....	12
2.1.14 Pesticide/Herbicide Application.....	12
2.1.15 Septic Systems.....	13
2.1.16 Utility Providers.....	13
2.2 Surrounding Properties.....	13
3.0 Physical Setting.....	14
3.1 Topography.....	14
3.2 Geology.....	14
3.3 Soil Conditions.....	14
3.4 Hydrologic Conditions.....	14
4.0 Historical Review Information.....	16
4.1 Historical Use.....	16
4.1.1 Summary of Historical Use.....	16
4.2 Interviews.....	18
4.3 User's Responsibilities.....	19
4.4 Previous Environmental Documentation.....	19

TABLE OF CONTENTS

5.0 Agency Records Review	20
5.1 Review of Agency Records Search.....	20
5.2 Orphan Properties.....	21
5.3 Local Agency Records Search.....	21
6.0 Additional Services	23
Asbestos-Containing Materials.....	23
Radon.....	23
Lead-Based Paint.....	24
Water Intrusion.....	24
7.0 Findings	25
7.1 Property Description and Observations.....	25
7.2 Historical Use.....	26
7.3 Review of Federal and State Record Search.....	26
8.0 Conclusions	27
References	28
Appendices	
Figures	
Photographs	
Historical Research Documentation	
Regulatory Records Documentation	
Additional Information	
Qualifications	

Executive Summary

The following summarizes the findings of this assessment. This executive summary must be considered in conjunction with the discussion provided in the body of the report.

Enercon Services, Inc. (ENERCON) was retained by TD Bank, N.A. (hereafter referred to as Client), to perform a Phase I Environmental Site Assessment (ESA) of the property known as We Buy Scrap LLC located at 1237 Grose Road in Fort Pierce, Saint Lucie County, Florida (subject property), as outlined in RIMS Project Number: 18-003704-01-1, authorized by Mr. Christopher Eyre on August 21, 2018. ENERCON performed the ESA in conformance with the Scope of Work and the provisions of the American Society for Testing and Materials (ASTM) Standard Practice for Environmental Site Assessments: Phase I Environmental Site Assessment Process E 1527-13, thereby satisfying United States Environmental Protection Agency's (U. S. EPA) "Standards and Practices for All Appropriate Inquiries (AAI); Final Rule" (40 Code of Federal Regulations Part 312) Federal Register Vol. 78, No. 210, December 30, 2013. Any exceptions to, or deletions from, this practice are described within this report.

Property Description and Observations

The subject property consists of a former citrus processing plant operated by H & S Citrus, which previously provided high end citrus products to fund raising businesses. The subject property is generally located on the northeastern corner of the intersection of Grose Road (to the south) and Enterprise Road (to the west), in Fort Pierce, Saint Lucie County, Florida. The subject property is identified by Saint Lucie County Property Appraiser (SLCPA) under Parcel IDs: 2428-502-0033-000-1 and 2428-502-0035-000-5 and consists of 3.66 acres of commercially developed land. The ownership, address, date of purchase, size, and legal description for each parcel is as follows:

- 2428-502-0033-000-1; H and S Citrus Inc.; 1237 Grose Road; August 9, 1976; 2.42 acres; INDUSTRIAL S/D LOT 28-LESS W 156FT- (2.42 AC) (OR 205-1297: 256-175)
- 2428-502-0035-000-5; George B Brown, Robert E Derry, and Lois S Derry; 3340 Enterprise Road; March 5, 2014; 1.46 acres; INDUSTRIAL S/D SLY 100 FT OF LOT29 (1.46 AC) (OR 712-1970; 3612-657)

The southern parcel of the subject property is developed with a citrus processing plant, originally developed in 1972, comprising a total of 24,217 square feet of building area. The building contains the processing area, as well as office areas, a maintenance area, a cold storage area, and a loading dock area. A 2,100 square foot addition was constructed in 1997. The processing area contains numerous large hydraulically-actuated citrus processing equipment, including large conveyor belts and sorters. The eastern side of the citrus plant is constructed with a large canopy area. The canopy area contains the citrus washing and waxing equipment, including four large (approximately 200 to 300 gallons) polyethylene totes and four 55-gallon polyethylene drums containing various fruit cleaners and detergents, as well as waxing agents. An additional 55-gallon drum was located adjacent to the canopy area and was connected directly to the citrus washing equipment.

Two large (approximately 5,000 gallons each) aboveground storage tanks (ASTs) are located to the northeast of the citrus processing building. The tanks were previously utilized to store the rinse water from the fruit cleaning process. Reportedly, the water was transported off-site via tanker trucks and deposited in a pond located within a citrus grove. The water was then pumped from the pond and sprayed throughout the citrus groves. According to Dr. Deery, the off-site pond underwent assessment and was closed. No hazardous materials were identified in association with the off-site pond. An abandoned tanker trailer was stationed adjacent to the ASTs. The ASTs are also equipped with a concrete containment located at the transfer point of the tanks. No stained soil, dead vegetation, or indications of a release were observed within the vicinity of these ASTs.

An approximate 500-gallon AST previously containing diesel fuel utilized to fuel the tractor trailers that transported the wash water is located adjacent to the wash water ASTs. The diesel fuel tank appeared to be empty; however, ENERCON was unable to confirm if the AST was completely empty. The tank was situated in a concrete secondary containment unit. No staining was observed within the secondary

containment or in the vicinity of the containment structure. A second similarly-sized and constructed AST is located near the wash water tanks. The tank was empty and open. Reportedly, the tank, which previously contained diesel fuel, was emptied and cleaned prior to removal from the concrete secondary containment area and placed in its current location. No stained soil, dead vegetation, or indications of a release were observed within the vicinity of this AST.

Based on a review of available regulatory documentation, no indication of the presence of these ASTs is on file with the Florida Department of Environmental Protection (FDEP). The presence of these ASTs poses a low environmental concern.

The southern parcel is also developed with an unheated single-story storage building, originally constructed in 1992, comprising a total of 2,400 square feet of building space. The storage building contains a large open-air storage area, as well as three enclosed storage areas, accessed via metal roll up doors.

The northern parcel is developed with an office/warehouse building, originally developed in 1967, comprising 2,400 square feet of building area. The building is currently used for storage of files, furniture, and other office equipment.

Additional improvements include a potable water well (not currently used); paved and packed dirt parking areas and drive lanes; and chain link perimeter fencing. The eastern portion of the property is vacant land with native vegetation.

No evidence of Recognized Environmental Conditions (RECs) in connection with the property was identified during the site reconnaissance.

Historical Use

From the historical information reviewed, ENERCON concludes that the subject property was undeveloped land from at least 1950 through the late 1960s, when the subject property was developed with a medium-sized commercial building on the southern portion of the property. The property operated as a citrus processing and packaging facility known as H & S Citrus from 1966 through approximately 2015, when the facility ceased operation due to the quality of citrus being grown in Florida caused by deteriorating growing conditions. The citrus processing plant is presently only utilized for office purposes currently; however, the processing equipment and associated improvements still remain on the subject property.

Based on the information reviewed, it appears that the historical review has not identified evidence of RECs in connection with the subject property's historical use.

Review of Federal and State Record Search

ENERCON's review of the EDR regulatory database report indicates that the subject property is listed on the National Pollutant Discharge Elimination System (NPDES) and Facility Index System (FINDS) researched regulatory databases.

The subject property, identified as H & S Citrus, Inc. Citrus Packing House, is listed on the NPDES database for the issuance of an active industrial wastewater permit under facility identification number FLA014005. The facility is listed as an active, existing, permitted facility for which effluent, reclaimed water, or wastewater residual discharges into the environment and/or monitoring is taking place. The permit was originally issued October 15, 2014 and expires on October 14, 2019. According to the database, the treatment is listed as "screening, settling, tanker truck hauled to sprayfield off-site". According to Dr. Deery, the rinse water from the cleaning and waxing process generates non-hazardous wastewater, is stored in the large on-site ASTs, and then transported off-site via tanker trucks for disposal in an orchard addressed at 4910 Ralls Road in Fort Pierce, which eventually dispersed the wastewater onto the orchard. The subject property is listed on the FINDS database under Registry ID: 110027959760 for the aforementioned NPDES listing. No violations or releases were reported. These listings pose a low environmental concern to the subject property.

Additional properties which appeared on local, state, or federally published lists of sites that use or have had releases of hazardous materials, are of sufficient distance and/or situated cross/down-gradient to the subject property, such that impact to the subject property is not likely.

Conclusions

We have performed a Phase I ESA in conformance with the scope and limitations of ASTM Practice E 1527 of the subject property. Any exceptions to, or deletions from, this practice are described in the Deviation section of this report.

This assessment has revealed no evidence of RECs, Historical RECs, Controlled RECs, Vapor Encroachment Conditions or environmental regulatory non-compliance issues in connection with the subject property.

This assessment has revealed evidence of the following Business Environmental Risks in connection with the subject property:

- Hazardous materials are still present on the currently closed citrus processing facility, including a diesel fuel AST and various drums and totes containing citrus washing and waxing chemicals, as well as numerous containers containing petroleum products.
- Based on the construction date of the subject property (late 1960s), the presence of asbestos is likely. Asbestos sampling was not conducted as part of this assessment. ENERCON observed several areas of damaged suspect asbestos-containing building materials during the site reconnaissance. The damaged building materials consist of acoustic ceiling tiles and fireproofing insulation.

This assessment has revealed evidence of the following *de minimis* conditions in connection with the subject property:

- Stained asphalt was observed throughout the subject property.
- Stained concrete flooring in the maintenance area of the citrus processing building.

RECOMMENDATION

ENERCON recommends no additional assessment.

ENERCON recommends the removal and disposal of all hazardous materials on the subject property by a properly certified hazardous waste disposal company, if they are not planned for future use.

Should significant renovation or demolition be planned at the subject property, an asbestos demolition survey should be conducted by a licensed professional in accordance with local, state, and federal regulations.

1.0 Introduction

Enercon Services, Inc. (ENERCON) was retained by TD Bank, N.A. (hereafter referred to as Client), to perform a Phase I Environmental Site Assessment (ESA) of the property known as We Buy Scrap LLC located at 1237 Grose Road in Fort Pierce, Saint Lucie County, Florida (subject property), as outlined in RIMS Project Number: 18-003704-01-1, authorized by Mr. Christopher Eyre on August 21, 2018. ENERCON performed the ESA in conformance with the Scope of Work and the provisions of the American Society for Testing and Materials (ASTM) Standard Practice for Environmental Site Assessments: Phase I Environmental Site Assessment Process E 1527-13, thereby satisfying United States Environmental Protection Agency's (U. S. EPA) "Standards and Practices for All Appropriate Inquiries (AAI); Final Rule" (40 Code of Federal Regulations Part 312) Federal Register Vol. 78, No. 210, December 30, 2013. Any exceptions to, or deletions from, this practice are described within this report.

1.1 Purpose

The purpose of this Phase I ESA is to identify, to the extent feasible pursuant to the ASTM Practice E1527-13 and AAI, Final Rule 40 CFR Part 312, recognized environmental conditions (REC) in connection with the subject property.

The ASTM Standard was created "...in an effort to define good commercial and customary practice in the United States of America for conducting an environmental site assessment...." REC means "*the presence or likely presence of any hazardous substances or petroleum products in, on, or at a property: (1) due to any release to the environment; (2) under conditions indicative of a release to the environment; or (3) under conditions that pose a material threat of a future release to the environment.*" The term is not intended to include de minimis conditions that generally do not present a material risk of harm to public health or the environment and that generally would not subject the subject property to an enforcement action if brought to the attention of appropriate governmental agencies.

A historical REC (HREC) is defined as "*a past release of any hazardous substances or petroleum products that has occurred in connection with the property and has been addressed to the satisfaction of the applicable regulatory authority or meeting unrestricted residential use criteria established by a regulatory authority, without subjecting the property to any required controls (e.g., property use restrictions, activity and use limitations [AUL], institutional controls, or engineering controls). Before calling the past release an HREC, the Environmental Professional (EP) must determine whether the past release is a REC at the time the Phase I ESA is conducted (e.g., if there has been a change in the regulatory criteria).*"

A controlled REC (CREC) is defined as "*a REC resulting from a past release of hazardous substances or petroleum products that has been addressed to the satisfaction of the applicable regulatory authority (e.g., as evidenced by the issuance of a no further action [NFA] letter or equivalent, or meeting risk-based criteria established by regulatory authority), with hazardous substances or petroleum products allowed to remain in place subject to the implementation of required controls (e.g., property use restrictions, AULs, institutional controls, or engineering controls).*" (ASTM 2013).

This practice is intended to permit a user to satisfy one of the requirements to qualify for the innocent landowner defense to Comprehensive Environmental Response, Compensation and Liability Act (CERCLA) liability: that is, the practices that constitute "all appropriate inquiry into the previous ownership and uses of the property consistent with good commercial or customary practice" as defined in 42 USC 9601(35)(B).

ENERCON understands that the subject property is either being bought, sold, or refinanced and that the Phase I ESA is being performed to satisfy the requirement for CERCLA "innocent purchaser" defense or to secure financing.

Pursuant to ASTM E 1527-13, an ESA meeting or exceeding this practice and for which the information was collected or updated within one year prior to the date of acquisition of the property or the date of the

intended transaction may be used provided that the following components of the inquiries were conducted or updated within 180 days of the date of purchase or the date of the intended transaction:

- (i) interviews with owners, operators, and occupants;
- (ii) searches for recorded environmental cleanup liens;
- (iii) reviews of federal, tribal, state, and local government records;
- (iv) visual inspections of the property and of adjoining properties; and
- (v) the declaration by the environmental professional responsible for the assessment or update.

1.2 Scope of Services (Reliance)

To facilitate the understanding of this report, the Scope-of-Services are divided into several tasks; the physical setting data, the historical information review, regulatory records review, site and adjoining property reconnaissance, and findings and conclusions.

Physical setting data are typically consulted when conditions have been identified in which potentially hazardous materials or petroleum related products are likely to migrate to the subject property, from the subject property, or within the subject property into the groundwater or soil. Typical concerns include contaminated soil, groundwater, surface water, and vapor. At a minimum, a current United States Geological Survey (USGS) 7.5 Minute Topographic Map detailing the subject property area is evaluated. As noted by the ASTM standard, other physical setting sources, revealing additional hydrogeologic, hydrologic, and soil conditions, may be included as necessary to meet assessment objectives.

The historical information review portion is performed in order to develop a history of the site and adjoining properties to identify past uses suggesting RECs that may pose an environmental concern to the subject property. In general accordance with ASTM guidelines, obvious uses of the subject property are researched from the present, back to the subject property's first developed use, or back to 1940, whichever is earlier. This task involves discretionary review of as many of the ASTM standard historical sources as necessary and reasonably ascertainable to meet this objective.

Federal and state databases compiled by an environmental database company are reviewed to identify registered or documented facilities which may present an environmental concern to the subject property. Reasonably ascertainable standard regulatory sources are reviewed for the subject property and vicinity within minimum search distances, as detailed in the ASTM standard. At the discretion of the EP, pertinent regulatory files and/or records associated with listings for the subject property and adjoining properties are reviewed.

Additionally, record sources may be reviewed to enhance or supplement the federal and state database information. Reasonably ascertainable and practically reviewable sources may include city and/or county department of health records, local fire department records, local planning and building inspection records, local regional pollution control or environmental agency records, city, county or state water agency files, and local electric utility records.

A site reconnaissance is performed to obtain and record obvious and apparent visual evidence suggesting RECs to the extent not obstructed by bodies of water, adjoining buildings, or other external or interior barriers or obstacles. Site features, such as readily accessible adjoining public thoroughfares and on-site roads and paths and accessible common areas expected to be used by occupants or the public, are identified. Inspections of large tracts of land are performed utilizing grid patterns or systematic approaches, and assessments of developed sites include a visual inspection of a representative sample of occupied spaces. Current site uses are documented, paying particular attention to uses involving the treatment, storage, disposal or generation of hazardous substances or petroleum products. Apparent evidence of past or present underground storage tanks (UST) or aboveground storage tanks (AST), surface stains, distressed vegetation, electrical transformers, land scars, drums, pits, ponds, lagoons, solid waste, waste water, septic systems, wells or obvious evidence of improper use or disposal of toxic or hazardous materials are documented. The reconnaissance includes observations of adjoining properties to identify general land use and apparent potential RECs. These observations are made from public access right-of-ways.

ENERCON personnel makes reasonable attempts to interview owners and occupants of the subject property, past owners to the extent that they have been identified, as well as local government personnel, to obtain information suggesting RECs which may present concerns to the subject property.

In addition to ASTM E1527-13, ENERCON recognizes ASTM Standard Guide for Vapor Encroachment Screening (VES) on Property Involved in Real Estate Transactions (ASTM E2600-15) as an industry-accepted guideline for using Phase I ESA-type information to determine if a Vapor Encroachment Condition (VEC) exists at the subject property. Information compiled through completion of the above describe tasks (current and past property information, chemical use, government records, contaminated plume migration, significant subsurface conduits, groundwater depth and flow direction, and soil, geological, and contaminant characteristics) is used to conduct the VES.

VES consists of reviewing the Phase I ESA-type information combined with the application of professional judgment. ENERCON evaluates regulatory databases to determine if there are known or suspect contaminated sites within a minimum search distance of the target property. Further, ENERCON attempts to determine whether soil and/or groundwater has been impacted within the critical distance. Again, this screen is conducted using information available from the Phase I ESA investigation.

This Phase I ESA was prepared by ENERCON specifically for use by the Client and the Small Business Administration. Use of or reliance upon this information by any other party without express written permission granted by ENERCON and the Client is not authorized and is completely at the risk of the user.

1.3 Deviations (Limitations, Exceptions and Data Gaps)

The intent of this investigation is to reduce uncertainty within reasonable limits of time and cost. No Phase I ESA can completely eliminate uncertainty regarding the potential for RECs in connection with a subject property.

Observations are based upon conditions on the specific date and time of the site reconnaissance. These observations are typically unable to address conditions of subsurface soil, groundwater, vapor, USTs, neighboring properties, and the like, unless specifically mentioned. It is not the purpose of this Phase I ESA to determine the actual presence, or degree or extent of contamination (if any) at the subject property. Unless specifically noted within this report, this Phase I ESA does not include testing, coring, or sampling and laboratory analysis to address groundwater, soil, vapor, or extraneous materials contamination in or on the subject property.

ENERCON makes no warranties or guarantees as to the accuracy or completeness of information obtained from or compiled by others. Information may also exist which was beyond the scope of this investigation, or was not provided to ENERCON, that may have an impact on the conclusions of this Phase I ESA.

This Phase I ESA has been conducted and prepared in accordance with generally accepted practices and procedures exercised by reputable professionals under similar circumstances. ENERCON makes no other warranties or guarantees, either expressed or implied, as to the findings, opinions, or recommendations contained in the report, or as to the existence or non-existence of RECs at the subject property.

ASTM E1527-13 directs that the Phase I ESA identify and comment on significant data gaps that affect the ability of the Environmental Professional to identify RECs. A data gap is defined as a lack of or inability to obtain information required despite good-faith efforts to gather information. Data gaps may result from incompleteness in any of the activities required by this practice. Data failure, or failure to achieve the historical research objectives even after reviewing the standard historical sources that are reasonably ascertainable and likely to be useful, is one type of data gap. A data gap is only significant if other information and/or professional experience raises reasonable concerns involving the data gap.

1.3.1 Data Gaps Encountered

During the course of ENERCON's assessment, historical data gaps/data failures were encountered. Data gaps/data failures include a lack of readily available historical sources at five-year intervals to 1940 and ENERCON has not received a response for the request for information from several municipal agencies. Historical aerial photographs, topographic maps, city directories, and municipal records were used to evaluate the subject property's historical use dating to 1944, with a clear history of development and site use. In cases where data gaps/data failures were encountered, professional judgment was used to determine the likelihood of a REC; therefore the data gaps are not considered significant.

2.0 Site Reconnaissance

Mr. Christopher Kling of ENERCON performed a site reconnaissance of the subject property as well as the adjoining properties on September 10, 2018. The reconnaissance consisted of visual observations during a walking tour of the property and on-site improvements. The site reconnaissance tasks included:

- Walking the perimeter and interior portions of the property;
- Walking around on-site improvements; and
- Walking the interior of the buildings.

A site map and photographs are included in the appendix section of this report.

ENERCON was accompanied by, and interviewed, Dr. Robert Deery, President of H & S Citrus, Inc., the current tenant of the property, during the site reconnaissance.

2.1 Property Description and Observations

The subject property consists of a former citrus processing plant operated by H & S Citrus, which previously provided high end citrus products to fund raising businesses. The subject property is generally located on the northeastern corner of the intersection of Grose Road (to the south) and Enterprise Road (to the west), in Fort Pierce, Saint Lucie County, Florida. The subject property is identified by Saint Lucie County Property Appraiser (SLCPA) under Parcel IDs: 2428-502-0033-000-1 and 2428-502-0035-000-5 and consists of 3.66 acres of commercially developed land. The ownership, address, date of purchase, size, and legal description for each parcel is as follows:

- 2428-502-0033-000-1; H and S Citrus Inc.; 1237 Grose Road; August 9, 1976; 2.42 acres; INDUSTRIAL S/D LOT 28-LESS W 156FT- (2.42 AC) (OR 205-1297: 256-175)
- 2428-502-0035-000-5; George B Brown, Robert E Derry, and Lois S Derry; 3340 Enterprise Road; March 5, 2014; 1.46 acres; INDUSTRIAL S/D SLY 100 FT OF LOT29 (1.46 AC) (OR 712-1970; 3612-657)

The subject property's land use code is designated as 4400 and 4100 to describe its commercial use. The latitude and longitude of the subject property is 27.397436 North, -80.324764 West.

The southern parcel of the subject property is developed with a citrus processing plant, originally developed in 1972, comprising a total of 24,217 square feet of building area. The building contains the processing area, as well as office areas, a maintenance area, a cold storage area, and a loading dock area. A 2,100 square foot addition was constructed in 1997. The processing area contains numerous large hydraulically-actuated citrus processing equipment, including large conveyor belts and sorters. The two-story structure is constructed with a concrete slab-on-grade foundation; CMU load bearing walls; a low slope (flat) roof typically covered with standing seam metal roof covering; and painted CMU and corrugated metal panel exterior facades. Interior finishes consist of gypsum board walls; gypsum board ceilings and cellulose based suspended acoustic tile ceilings and open web metal joists in warehouse areas; and tile or concrete floors.

The eastern side of the citrus plant is constructed with a large canopy area. The canopy area contains the citrus washing and waxing equipment, including four large (approximately 200 to 300 gallons) polyethylene totes and four 55-gallon polyethylene drums containing various fruit cleaners and detergents, as well as waxing agents. An additional 55-gallon drum was located adjacent to the canopy area and was connected directly to the citrus washing equipment.

Two large (approximately 5,000 gallons each) aboveground storage tanks (ASTs) are located to the northeast of the citrus processing building. The tanks were previously utilized to store the rinse water from the fruit cleaning process. Reportedly, the water was transported off-site via tanker trucks and deposited in a pond located within a citrus grove. The water was then pumped from the pond and sprayed throughout the citrus groves. According to Dr. Deery, the off-site pond underwent assessment

and was closed. No hazardous materials were identified in association with the off-site pond. An abandoned tanker trailer was stationed adjacent to the ASTs. The ASTs are also equipped with a concrete containment located at the transfer point of the tanks. No stained soil, dead vegetation, or indications of a release were observed within the vicinity of these ASTs.

An approximate 500-gallon AST previously containing diesel fuel utilized to fuel the tractor trailers that transported the wash water is located adjacent to the wash water ASTs. The diesel fuel tank appeared to be empty; however, ENERCON was unable to confirm if the AST was completely empty. The tank was situated in a concrete secondary containment unit. No staining was observed within the secondary containment or in the vicinity of the containment structure. A second similarly-sized and constructed AST is located near the wash water tanks. The tank was empty and open. Reportedly, the tank, which previously contained diesel fuel, was emptied and cleaned prior to removal from the concrete secondary containment area and placed in its current location. No stained soil, dead vegetation, or indications of a release were observed within the vicinity of this AST.

Based on a review of available regulatory documentation, no indication of the presence of these ASTs is on file with the Florida Department of Environmental Protection (FDEP). The presence of these ASTs poses a low environmental concern.

The southern parcel is also developed with an unheated single-story storage building, originally constructed in 1992, comprising a total of 2,400 square feet of building space. The storage building contains a large open-air storage area, as well as three enclosed storage areas, accessed via metal roll up doors. The storage building is constructed with a concrete slab-on-grade foundation; CMU load bearing walls; a low slope (flat) roof covered with a standing seam metal roof covering; and painted CMU exterior facades. Interior finishes consist of unfinished concrete walls and floors and open ceilings.

The northern parcel is developed with an office/warehouse building, originally developed in 1967, comprising 2,400 square feet of building area. The building is currently used for storage of files, furniture, and other office equipment. The storage building is constructed with a raised CMU foundation; steel framing; a low slope (flat) roof covered with a standing seam metal roof covering; and metal panel exterior facades. Interior finishes consist of gypsum board walls; gypsum board ceilings and cellulose based suspended acoustic tile ceilings and open web metal joists in the warehouse area; and carpeted or tile floors.

Additional improvements include a potable water well (not currently used); paved and packed dirt parking areas and drive lanes; and chain link perimeter fencing. The eastern portion of the property is vacant land with native vegetation.

No foundations, ruins, or indications of previous structures were observed. No dry wells, sinkholes, leaching pools, discharge pipes, or lagoons were observed on the subject property at the time of ENERCON's site reconnaissance.

Stained asphalt was observed throughout the subject property. The observed staining is typical of a commercial parking lot and is considered a *de minimis* condition.

The former use of the subject property as a citrus processing plant is identified as a high risk business, as defined by the North American Industry Classification System (NAICS), under 2002 NAICS Code 311991 Perishable Prepared Food Manufacturing.

The subject property is located within a commercially developed area. The subject property is bound to the north by a multi-tenant industrial flex building; to the east by railroad tracks, followed by undeveloped land; to the south by Grose Road, followed by a telecommunications company's maintenance facility; to the southwest by a moving company; and to the west by Enterprise Road, followed by undeveloped land.

No evidence of RECs in connection with the property was identified during the site reconnaissance.

2.1.1 Storage Tanks

ENERCON's site reconnaissance revealed no evidence of past or present USTs, such as fill caps or vent pipes, on the subject property. No unusual ground conditions, which might indicate the presence of USTs, waste oil tanks, hydraulic lifts, or other obvious environmental concerns, were observed on the subject property during ENERCON's site reconnaissance.

Two large (approximately 5,000 gallons each) aboveground storage tanks (ASTs) are located to the northeast of the citrus processing building. The tanks were previously utilized to store the rinse water from the fruit cleaning process. Reportedly, the water was transported off-site via tanker trucks and deposited in a pond located within a citrus grove. The water was then pumped from the pond and sprayed throughout the citrus groves. According to Dr. Deery, the off-site pond underwent assessment and was closed. No hazardous materials were identified in association with the off-site pond. An abandoned tanker trailer was stationed adjacent to the ASTs. The ASTs are also equipped with a concrete containment located at the transfer point of the tanks. No stained soil, dead vegetation, or indications of a release were observed within the vicinity of these ASTs.

An approximate 500-gallon AST previously containing diesel fuel utilized to fuel the tractor trailers that transported the wash water is located adjacent to the wash water ASTs. The diesel fuel tank appeared to be empty; however, ENERCON was unable to confirm if the AST was completely empty. The tank was situated in a concrete secondary containment unit. No staining was observed within the secondary containment or in the vicinity of the containment structure. A second similarly-sized and constructed AST is located near the wash water tanks. The tank was empty and open. Reportedly, the tank, which previously contained diesel fuel, was emptied and cleaned prior to removal from the concrete secondary containment area and placed in its current location. No stained soil, dead vegetation, or indications of a release were observed within the vicinity of this AST.

Based on a review of available regulatory documentation, no indication of the presence of these ASTs is on file with the Florida Department of Environmental Protection (FDEP). The presence of these ASTs poses a low environmental concern.

According to 40 C.F.R Part 112, Subpart A, any facility maintaining an above ground storage capacity of hazardous liquid greater than 1,320 U.S. gallons requires a Spill Prevention, Control and Countermeasure (SPCC) Plan. Due to the lack of storage of liquid hazardous materials greater than this amount, the subject property is not governed by SPCC regulations.

2.1.2 Drums and Containers

The eastern side of the citrus plant is constructed with a large canopy area. The canopy area contains the citrus washing and waxing equipment, including four large (approximately 200 to 300 gallons) polyethylene totes and four 55-gallon polyethylene drums containing various fruit cleaners and detergents, as well as waxing agents. An additional 55-gallon drum was located adjacent to the canopy area and was connected directly to the citrus washing equipment.

The maintenance area located within the citrus processing plant, utilized for maintenance of the citrus processing equipment, contains various cleaners, oils, lubricants, and solvents, generally in containers of one gallon or less. The products are typically stored in manufacturers original containers. The area also contains approximately eight 5-gallon plastic pails and one 55-gallon polyethylene drum containing new hydraulic oils, used in the citrus processing equipment. A minor amount of staining was located on the concrete floor in the maintenance area. No seams in the concrete or drains were observed in the maintenance area. This staining is considered to be a *de minimis* condition. Additionally, several 5-gallon pails and one-gallon containers containing hydraulic fluids, cleaners, and detergents in manufacturers containers were observed in the storage area within the enclosed locked areas. No leaks or staining were observed in the vicinity of the containers. When used, stored, and disposed of in the manner for which they are intended, small quantities of petroleum-based maintenance products and other types of cleaners and detergents such as those observed on the subject property, do not ordinarily represent a significant environmental concern.

No other hazardous substance or petroleum product containers were observed on the subject property at the time of ENERCON's site reconnaissance.

No other drums were observed on the subject property at the time of ENERCON's site reconnaissance.

No unidentified substance containers were observed on the subject property at the time of ENERCON's site reconnaissance.

2.1.3 Wastestream Generation, Storage, and Disposal

The subject property is no longer utilized for citrus processing; therefore, no waste is currently generated or disposed of on the subject property.

No significant quantity of solid waste or evidence of landfills was observed during ENERCON's site reconnaissance. However, ENERCON observed the presence of one abandoned steel AST located on the northeastern side of the subject property, as well as numerous plastic citrus crates discarded throughout the subject property.

2.1.4 Stains or Corrosion/Pools of Liquid

Stained asphalt was observed throughout the subject property. The observed staining is typical of a commercial parking lot and is considered a *de minimis* condition.

A minor amount of staining was located on the concrete floor in the maintenance area. No drains or seams in the concrete were observed in the maintenance area. This staining is considered to be a *de minimis* condition.

No corrosion, stained soil, or pools of liquid were observed on the subject property at the time of ENERCON's site reconnaissance.

2.1.5 Odors

No unusual odors were noted during ENERCON's site reconnaissance.

2.1.6 Polychlorinated Biphenyl

Electrical transformers are a potential source of environmental concern due to the possible presence of polychlorinated biphenyl (PCB)-containing cooling oils used in some units. Equipment containing hydraulic oil may also be PCB-containing. No transformers were observed on the subject property. Pole-mounted electrical transformers are located in the southern adjoining Department of Transportation (DOT) Right-Of-Way (ROW). The transformers appear to be in good condition, with no visual signs of leaking or staining.

The citrus processing plant building contains numerous large hydraulically-actuated machines used in the processing of the citrus. Some machines are assumed to be the original equipment installed when the citrus processing plant was originally developed in 1972, prior to the ban on PCBs in 1979. No significant leaks or releases were observed or reported.

No other potential sources of PCB-containing equipment (i.e. hydraulic equipment such as automotive lifts, trash compactors, or elevators) were observed on the subject property at the time of ENERCON's site reconnaissance.

2.1.7 Heating and Cooling

Heating, ventilation and air-conditioning (HVAC) service to the office area and cold storage area of the citrus processing building, and the office area of the warehouse building, is provided by electrically powered, split system HVAC units with pad-mounted condenser units. No HVAC system services the storage building.

No evidence of prior use of fuel oil for heating purposes was observed during the site visit.

2.1.8 Waste and Storm Water

No drains or sumps were observed on the subject property at the time of ENERCON's site reconnaissance.

The subject property is no longer utilized for citrus processing; therefore, no waste water is generated.

Surface water runoff is generally expected to follow the engineered grades on the subject property and flow in the southern and western directions toward the adjoining streets.

2.1.9 Pits, Ponds, or Lagoons

No pits, ponds, lagoons, or other surface waters were observed on the subject property.

2.1.10 Stressed Vegetation

No stressed vegetation was observed on the subject property.

2.1.11 Wells

A previous potable water well is located along the northern elevation of the citrus processing building. Construction details, i.e. well depth, screening interval, etc. was not provided. According to Dr. Deery, potable water service to the property was switched to the municipal domestic water system over 15 years ago.

No other wells (potable water, irrigation, or dry wells) were observed during ENERCON's site reconnaissance. No monitoring or injection wells or indications of remedial activities were observed on the subject property at the time of the site visit.

2.1.12 Oil and Gas Wells and Mine Shafts

No evidence of oil wells, gas wells, mine shafts or related activities was noted on the subject property.

2.1.13 Railroad Spurs/Electrical Towers

Railroad tracks are located adjoining to the east. No electrical towers were observed during ENERCON's site reconnaissance.

2.1.14 Pesticide/Herbicide Application

No evidence of misuse or misapplication of pesticides, herbicides, or fertilizers was observed.

2.1.15 Septic Systems

No evidence of septic systems was observed or reported during ENERCON's site reconnaissance. The subject property is reportedly connected to the municipal sanitary waste system.

2.1.16 Utility Providers

Sanitary Sewer	Fort Pierce Utilities Authority
Domestic Water	Fort Pierce Utilities Authority
Electric Service	Fort Pierce Utilities Authority
Natural Gas	Not supplied to the subject property

No alternatively fueled power generators are present.

2.2 Surrounding Properties

ENERCON performed an area reconnaissance to identify obvious visual indications of present or past activities that have or could have contaminated the subject property. The area reconnaissance was conducted by automobile, and/or on foot, unless otherwise noted. The general area consists primarily of commercial use.

The following adjoining properties were observed:

Direction From Site	Occupant	Use	Comments
North	Multi-tenant industrial flex building	Commercial/Industrial	Multi-tenant light industrial flex building addressed at 3338 Enterprise Road
East	Undeveloped	Undeveloped	Railroad tracks, followed by undeveloped, unaddressed land
South	BellSouth	Commercial	Grose Road, followed by a maintenance facility for a telecommunications company addressed at 3402 Enterprise Road
Southwest	Interstate Moving and Storage	Commercial	Moving company addressed at 1270 Grose Road
West	Undeveloped land	Undeveloped	Enterprise Road, followed by undeveloped, unaddressed land

Environmentally sensitive businesses identified on the adjoining properties are discussed in Section 5.1 Review of Agency Records Search.

3.0 Physical Setting

ENERCON reviews available sources of information in regard to the geology and hydrology of the subject property and surrounding area. The purpose of this review is to evaluate the sensitivity of the hydrogeology to potential contamination from sources either on or near the property. This section discusses the topography, regional geology, soil conditions, and hydrologic conditions of the subject property.

3.1 Topography

The subject property's physical setting is researched using a USGS 7.5 Minute Topographic Quadrangle Map relevant to the subject property. The USGS 7.5 Minute Quadrangle Map has an approximate scale of one inch equals 2000 feet, and shows physical features such as wetlands, roadways, mines, and buildings. The USGS 7.5 Minute Quadrangle Map is used as the Standard Physical Setting Source, and is sufficient as a single reference. An excerpt of this map is included as the Site Location Map.

On the 5656797 Fort Pierce, Florida Quadrangle Map, the subject property and surrounding properties are illustrated as undeveloped land. The subject property and adjoining properties are not located within 100- or 500-year flood zones. No wetlands, mines, or wells are illustrated on the subject property or adjoining properties. The elevation of the subject property is approximately 14 feet above mean sea level with a slightly sloping gradient toward the east-northeast. (USGS 2012).

3.2 Geology

According to the 1999 geologic map of the State of Florida, the subject property is underlain by the Cenozoic Era, Quaternary System, Pleistocene Series, Anastasia Formation (Qa). The site is part of the Atlantic Coastal Ridge that is underlain by the Anastasia Formation from St. John's County southward to Palm Beach County. The Anastasia Formation generally is recognized near the coast but does extend inland as much as a few miles in the St. Lucie and Martin Counties. The Anastasia Formation is composed of interbedded sands and coquina limestones. The most recognized facies of the Anastasia sediments is an organish-brown, unindurated to moderately indurated, coquina (whole or fragmented) mollusk shells with a matrix of sand cemented by sparry calcite. The sediments are light gray to tan and orangish-brown, unconsolidated to moderately indurated, unfossiliferous to very fossiliferous beds. The Anastasia Formation forms a part of the surficial aquifer system.

3.3 Soil Conditions

The U.S. Department of Agriculture's (USDA) Soil Conservation Service (SCS) is responsible for collecting and maintaining soil survey information for privately owned lands throughout the United States. Environmental Data Resources, Inc. (EDR) extracts pertinent information from this database and provides a Physical Source Summary (PSS) of the subject property. According to the site-specific summary report, the major soil component underlying the subject property is defined as Waveland fine sand.

Waveland fine sand is a Class B/D, poorly drained soil. The soil has a high corrosion potential and is not hydric. The depth to the water table is greater than 31 inches. The soils are fine sands from 0 to 3 inches below land surface (bls); sand from 3 to 31 inches bls; loamy sand from 31 to 53 inches bls; and sand from 53 to 79 inches bls.

3.4 Hydrologic Conditions

Local groundwater flow direction can be influenced by several factors and may not conform to the reported regional pattern. Surface topography, hydrology, characteristics of the local soil, and nearby wells may all influence local groundwater flow direction and velocity. Since the subject property has had no previously reported contamination problems, no site-specific data was available. Therefore, the resources and information reviewed by ENERCON did not specifically address measured groundwater

gradient or groundwater flow direction for the subject property. However, based on the topography of the subject property, groundwater is anticipated to flow toward the east-northeast.

The major source of groundwater in Florida is the Floridan Aquifer System. The Floridan aquifer is one of the highest producing aquifers in the world. It is found throughout Florida and extends into the southern portions of Alabama, Georgia, and South Carolina. This aquifer system is comprised of a sequence of limestone and dolomite, which thickens from about 250 feet in Georgia to about 3000 feet in south Florida. The Floridan aquifer system has been divided into an upper and lower aquifer separated by a unit of lower permeability. The upper Floridan aquifer is the principal source of water supply in most of north and central Florida. In the southern portion of the state, where it is deeper and contains brackish water, the aquifer has been used for the injection of sewage and industrial waste. Groundwater flow is generally from highs near the center of the state towards the coast.

4.0 Historical Review Information

The objective of the site historical review is to develop an understanding of the history of the previous uses of the site and surrounding area, in an effort to help identify the likelihood of past uses or activities resulting in RECs in connection with the site. As defined by the ASTM Standard, a Standard Historical Source is considered complete if the information contained within the source provides the required information back to 1940, or to the first developed use (including agricultural). Ideally, the information should be available in either 5-year intervals or site milestone events (such as initial construction activities, demolition activities, etc.). However, available public and private historical sources do not always fulfill this goal, in which case the closest approximation is made based upon the sources readily available at the time of historical review. The historical review consisted of a search of various public and private Standard Historical Sources, as detailed in the sections below.

Aerial photographs are photographs taken from an airplane or helicopter. When taken from a low enough altitude, they allow the identification of development and activities in the area of a property on a particular date. Historic topographic maps show physical features and land use such as structures, wetlands, roadways, and mines over time.

City Directories have been published for major cities and towns across the United States since the 19th century. City Directories published in the 20th century included a street index for each street address during a given year. City Directories are a valuable source of historical information with regard to site tenancy and use.

Fire insurance maps are detailed drawings that show the location and use of structures on a given property during specific years. These maps were originally utilized by insurance companies to assess fire risk, but are now utilized as a valuable source of historical and environmental-risk information. Fire insurance maps typically exist for cities with populations of 2,000 or more, the coverage dependent on the location of the property.

Land title records and building department records may include information concerning a specific parcel, property development, previous use, and activity use limitations (AUL).

4.1 Historical Use

From the historical information reviewed, ENERCON concludes that the subject property was undeveloped land from at least 1950 through the late 1960s, when the subject property was developed with a medium-sized commercial building on the southern portion of the property. The property operated as a citrus processing and packaging facility known as H & S Citrus from 1966 through approximately 2015, when the facility ceased operation due to the quality of citrus being grown in Florida caused by deteriorating growing conditions. The citrus processing plant is presently only utilized for office purposes currently; however, the processing equipment and associated improvements still remain on the subject property.

Based on the information reviewed, it appears that the historical review has not identified evidence of RECs in connection with the subject property's historical use.

4.1.1 Summary of Historical Use

ENERCON reviewed readily available/reasonably ascertainable historical sources to determine past uses of the subject and adjoining properties. Historical sources reviewed may have included a combination of aerial photographs, topographic maps, fire insurance maps, city directories, building department records, recorded land title records, and other historical sources. An attempt to obtain fire insurance maps was made, but none were available. A "no coverage letter" was obtained and is included in the Appendices section of this report. The following table is summary of the historical research.

Historical Summary

Date	Source	Subject Property	Adjoining Property
1950	Aerial Photographs	The subject property is depicted as undeveloped land.	The adjoining properties are depicted as undeveloped land.
1958	Aerial Photographs	The subject property is depicted as undeveloped land.	The adjoining properties are depicted as undeveloped land.
1965	City Directories	No listings	No listings
1969	Aerial Photographs	The subject property is depicted as developed with a medium-sized commercial building on the southern portion of the property.	North: Undeveloped land East: Undeveloped land South: Undeveloped land Southwest: Commercial building West: Undeveloped land
1969	City Directories	No listings	No listings
1970	Aerial Photographs	The subject property is depicted as developed with a medium-sized commercial building on the southern portion of the property.	North: Undeveloped land East: Undeveloped land South: Undeveloped land Southwest: Commercial building West: Undeveloped land
1974	City Directories	H & Citrus, Inc. citrus packers; Vacant	Southwest: Grose's Interstate Moving and Storage No other listings
1979	City Directories	H & Citrus, Inc. citrus packers; Vacant	Southwest: Grose's Interstate Moving and Storage No other listings
1980	Aerial Photographs	The subject property is depicted as developed with the current citrus processing plant and associated improvements. (The current storage building has not yet been developed)	North: Commercial/industrial building East: Undeveloped land South: Undeveloped land Southwest: Commercial building West: Undeveloped land
1984	City Directories	H & Citrus, Inc.; Auburn Industries	North: Roy's Auto Repair; Bottoms Up Boat Lifts; Bud's Roofing; S & T Automotive Detail Southwest: Grose's Interstate Moving and Storage No other listings
1987	City Directories	H & Citrus, Inc.	No listings
1992	City Directories	H & Citrus, Inc.; D & J Brokers, Inc.	North: Residential listing South: Southern Bell Southwest: Interstate Moving and Storage No other listings
1992	Aerial Photographs	The subject property is depicted as developed with the current citrus processing plant and associated improvements. (The current storage building has not yet been developed)	North: Commercial/industrial building East: Undeveloped land South: Maintenance facility Southwest: Commercial building West: Undeveloped land
1995	City Directories	H & Citrus, Inc.	South: BellSouth Corporation Southwest: Interstate Moving and Storage No other listings

Date	Source	Subject Property	Adjoining Property
1999	Aerial Photographs	The subject property is depicted as developed with the current citrus processing plant and associated improvements. Numerous vehicles were parked throughout the property.	North: Commercial/industrial building East: Undeveloped land South: Maintenance facility Southwest: Commercial building West: Undeveloped land
2000	City Directories	H & Citrus, Inc.	South: BellSouth Telecommunication Southwest: Interstate Moving and Storage No other listings
2005	City Directories	H & Citrus, Inc.	North: S & S Boat Builders South: BellSouth Telecommunication Southwest: Interstate Moving and Storage No other listings
2007	Aerial Photographs	The subject property is depicted as developed with the current citrus processing plant and associated improvements.	North: Commercial/industrial building East: Undeveloped land South: Maintenance facility Southwest: Commercial building West: Undeveloped land
2010	City Directories	H & Citrus, Inc.	North: Laws Electrical Service South: BellSouth Telecom Southwest: Interstate Moving and Storage No other listings
2010	Aerial Photographs	The subject property is depicted as developed with the current citrus processing plant and associated improvements.	North: Commercial/industrial building East: Undeveloped land South: Maintenance facility Southwest: Commercial building West: Undeveloped land
2014	City Directories	H & Citrus, Inc.	South: BellSouth Telecom Southwest: Interstate Moving and Storage No other listings
2017	Aerial Photographs	The subject property is depicted as developed with the current citrus processing plant and associated improvements.	North: Commercial/industrial building East: Undeveloped land South: Maintenance facility Southwest: Commercial building West: Undeveloped land

Environmentally sensitive businesses identified on the subject property and adjoining properties are discussed in Section 5.1 Review of Agency Records Search.

4.2 Interviews

On September 10, 2018 ENERCON interviewed Dr. Robert Deery, President of H and S Citrus. the current owner of the subject property, who has been associated with the property for over 20 years. Dr. Deery reported that the subject property has been operated as a citrus processing and packaging plant since the late 1960s or early 1970s. He stated that he thought that the property was undeveloped land prior to the original development as a citrus plant. Dr. Deery was unaware of any environmental concerns, complaints, permits, violations, or former or existing USTs, or significant quantities of hazardous materials associated with the subject property. Information obtained during the interview

regarding current site conditions are contained in the Site Reconnaissance section of this report as appropriate.

4.3 User's Responsibilities

As provided in the ASTM Standard and AAI Rule, it is the "user's" (party seeking to use Practice E 1527/AAI to complete the ESA [i.e. potential purchaser, potential tenant, owner]) responsibility to:

- Search for recorded environmental clean up liens and/or AULs;
- Provide "specialized knowledge" of the subject property and adjoining properties;
- And provide consideration of the relationship of the purchase price to the value of the property, if not contaminated.

Land title records include information concerning a specific parcel or real property and its leases, land contracts, and AULs or restrictive covenants used to eliminate potential exposure scenarios. Land titles can include information concerning land use controls or institutional controls for a specific property. According to ASTM E 1527-13, reasonably ascertainable recorded land title records and lien records filed under federal, tribal, state, or local law should be reviewed to identify environmental liens or AULs. Recorded environmental cleanup liens are encumbrances on property for the recovery of incurred cleanup costs on the part of a state, tribal or federal government agency or other third party. Recorded environmental cleanup liens often provide an indication that environmental conditions either currently exist or previously existed on a property that may include the release or threatened release of a hazardous substance. The existence of an environmental cleanup lien should be viewed as an indicator of potential environmental concerns and as a basis for further investigation into the potential existence of on-going or continued releases or threatened releases of hazardous substances on, at, in, or to the subject property.

The investigation must include a search for recorded environmental cleanup liens. If information is collected by the user, ASTM allows for, but does not require, the information to be provided to the environmental professional. If the user is aware of any specialized knowledge or experience material to RECs in connection with the property, it is the user's responsibility to communicate any information based on such specialized knowledge or experience to the environmental professional.

- The user did not provide ENERCON information resulting from the search of recorded environmental clean up liens and/or AULs.
- The user did not communicate to ENERCON any specialized knowledge or experience material to RECs.

The User Questionnaire was not provided by the Client for this project and therefore not included in this report.

4.4 Previous Environmental Documentation

No previous environmental reports prepared for the subject property were supplied for ENERCON's review.

5.0 Agency Records Review

In an effort to determine whether the property or nearby sites have reported USTs, hazardous waste generation, or hazardous material releases, regulatory information from the federal and state agencies as required by ASTM were reviewed. Several agencies have published documents that list businesses or properties that have handled hazardous materials or waste or may have experienced site contamination. The federal and state database review was provided by Environmental Data Resources (EDR) of Shelton, Connecticut and is reportedly the most recent database information available from each agency (EDR 2018). The number of sites which appear on reviewed databases are listed in the table below. If a database does not include any findings, it is not included on the table below, but can be viewed in the table included in the appended copy of the EDR report. All databases searched and their search range criteria are included in the appendix. ENERCON did not verify the locations and distances of every property listed by EDR. ENERCON verified the location and distances of the properties ENERCON deemed as having the potential to pose an environmental impact to the subject property. The actual location of the listed properties may differ from the EDR listing. The actual distances of the listed properties are based on observations during ENERCON's site reconnaissance.

Map Findings Summary

Database	Target Property	Search Distance (Miles)	< 1/8	1/8 - 1/4	1/4 - 1/2	1/2 - 1	> 1	Total Plotted
RCRA-CESQG		0.25	4	2	NR	NR	NR	6
FINDS	X	TP	NR	NR	NR	NR	NR	1
EDR Hist Auto		0.125	1	NR	NR	NR	NR	1
RCRA NonGen / NLR		0.25	2	2	NR	NR	NR	4
SWF/LF		0.5	0	0	2	NR	NR	2
LUST		0.5	3	3	4	NR	NR	10
UST		0.25	4	2	NR	NR	NR	6
AST		0.25	2	1	NR	NR	NR	3
RESP PARTY		0.5	1	0	3	NR	NR	4
DWM CONTAM		0.5	0	0	2	NR	NR	2
SITE INV SITES		0.5	0	0	2	NR	NR	2
WASTEWATER	X	TP	NR	NR	NR	NR	NR	1

5.1 Review of Agency Records Search

ENERCON's review of the EDR regulatory database report indicates that the subject property is listed on the National Pollutant Discharge Elimination System (NPDES) and Facility Index System (FINDS) researched regulatory databases.

The subject property, identified as H & S Citrus, Inc. Citrus Packing House, is listed on the NPDES database for the issuance of an active industrial wastewater permit under facility identification number FLA014005. The facility is listed as an active, existing, permitted facility for which effluent, reclaimed water, or wastewater residual discharges into the environment and/or monitoring is taking place. The permit was originally issued October 15, 2014 and expires on October 14, 2019. According to the database, the treatment is listed as "screening, settling, tanker truck hauled to sprayfield off-site". According to Dr. Deery, the rinse water from the cleaning and waxing process generates non-hazardous wastewater, is stored in the large on-site ASTs, and then transported off-site via tanker trucks for disposal in an orchard addressed at 4910 Ralls Road in Fort Pierce, which eventually dispersed the wastewater onto the orchard. The subject property is listed on the FINDS database under Registry ID: 110027959760 for the aforementioned NPDES listing. No violations or releases were reported. These listings pose a low environmental concern to the subject property.

VEC is defined as the presence or likely presence of chemicals of concern in the vapor phase in the sub-surface of the subject property caused by the release of vapors from contaminated soil or groundwater either on or near the subject property. Based on the lack of evidence indicating a current

release on the subject property or adjoining properties, the threat of vapor intrusion on the subject property is minimal.

The following table is a summary of sites identified in the EDR regulatory database deemed to have a potential to pose an environmental impact to the subject property. Properties not discussed below, which appeared on local, state, or federally published lists of sites that use or have had releases of hazardous materials, are of sufficient distance and/or situated cross/down-gradient to the subject property, such that impact to the subject property is not likely.

Detail Summary

Site Name:	SOUTHERN BELL-FT PIERCE SOC, a.k.a. BELLSOUTH TELECOMMUNICATIONS, a.k.a. BELLSOUTH TELECOMMUNICATIONS INC, a.k.a. SOUTHERN BELL
Databases:	UST, RESP PARTY, FINDS, RCRA-CESQG, ECHO
Address:	3402 ENTERPRISE RD
Distance in feet:	247 (adjoining)
Direction:	South
Topographic Gradient:	Cross-gradient
Comments:	The adjoining property to the south is listed on the UST database for the previous presence of one 1,000-gallon waste oil UST and one 500-gallon new/lube oil UST. Both USTs were removed in September 1992. According to a letter dated August 23, 2001 from the St. Lucie County Health Department, the agency granted closure due to a lack of contamination reported. No further assessment was required during closure. Due a closed remedial status of the previous USTs, as well as the distance and cross-gradient location of the site, this facility poses a low environmental concern to the subject property.

5.2 Orphan Properties

The orphan or unmapped site list consists of listed properties that have inadequate address information. However, if street addresses are available, the site locations are checked against the known location of the subject property to determine their relative location from the subject property.

Based on available address information, business listings, and area reconnaissance, none of the orphan sites are located within the search radius of the subject property.

5.3 Local Agency Records Search

Following is a discussion of record searches performed at local government agencies or personal/telephone contacts made which provided information relevant to the subject property.

Property Appraiser

ENERCON accessed the SLCPA website on September 10, 2018 for the purpose of conducting a records search of past or current environmental concerns associated with the subject property. No environmentally sensitive issues were reported. The available information obtained from the website is included with this report as an Additional Information document in the Appendices portion of the report.

Fire Department

ENERCON contacted the Saint Lucie County Fire District via a Freedom of Information Act (FOIA) request letter on September 10, 2018 for the purpose of conducting a records search of past or current environmental concerns associated with the subject property. A response from the agency has not been received as of the release of this report. Any pertinent information, when received, will be forwarded.

Health Department

ENERCON contacted the Florida Department of Environmental Health via FOIA request letter on September 10, 2018 for the purpose of conducting a records search of past or current environmental

concerns associated with the subject property. A response from the agency has not been received as of the release of this report. Any pertinent information, when received, will be forwarded.

State Environmental Agency

ENERCON researched the Florida Department of Environmental Protection (FDEP) OCULUS database for the purpose of conducting a records search of past or current environmental concerns associated with the subject property. The available documentation is discussed in Section 5.1: Review of Agency Records Search, of this report.

6.0 Additional Services

Certain conditions are beyond the scope of ASTM Phase I ESA and are therefore outside the scope of this assessment, unless specifically addressed in this report. Those conditions include but are not limited to:

- Corrosive Drywall (Chinese Drywall)
- Lead in Drinking Water
- Wetlands
- Regulatory Compliance
- Cultural and Historic Resources
- Industrial Hygiene
- Health and Safety
- Ecological Resources
- Endangered Species
- Indoor Air Quality
- High Voltage Powerlines and Electromagnetic Fields (EMF)
- Environmental Permitting Issues
- Radioactive Materials whether or not under the Jurisdiction of the Nuclear Regulatory Commission

Asbestos-Containing Materials

Asbestos is an incombustible, chemical-resistant, carcinogenic, fibrous mineral. Asbestos containing materials (ACM) have been used extensively in fireproofing, electrical insulation, building materials, brake linings, and chemical filters.

ENERCON's scope of work concerning ACM on the property was designed solely to identify the potential for contamination from the most obvious and common suspect ACMs. The determination of exact quantities and locations of all ACMs was beyond the scope of this ESA. Only readily accessible building materials were observed. Inaccessible areas are not included in our observations since they are normally investigated prior to building renovation or demolition work. Inaccessible areas include, but are not limited to, roofs, pipe chases behind solid walls and ceilings, concealed floor coverings, the interior of machinery and equipment, and the water and sewer system.

A material is considered to be asbestos-containing if it contains greater than one percent asbestos as analyzed by polarized light microscopy (PLM) coupled with dispersion staining techniques. Friable ACM, when dry, can be crumbled, pulverized, or reduced to powder by hand pressure. Non-friable ACM can be crumbled, pulverized, or reduced to powder during machining, cutting, drilling, or other abrasive procedures. Friable ACM is more likely to release fibers when disturbed or damaged than non-friable ACM.

Based on the construction date of the subject property (late 1960s), the presence of asbestos is likely. Asbestos sampling was not conducted as part of this assessment. ENERCON observed several areas of damaged suspect asbestos-containing building materials during the site reconnaissance. The damaged building materials consist of acoustic ceiling tiles and fireproofing insulation.

Should significant renovation or demolition be planned at the subject property, an asbestos demolition survey should be conducted by a licensed professional in accordance with local, state, and federal regulations.

Radon

Radon is a colorless, odorless, naturally-occurring, radioactive gas originating from the breakdown of uranium in the subsurface. Radon is a known carcinogen implicated as a cause of lung cancer. The US EPA has published a Map of Radon Zones in the United States, which indicates the property is in a Zone 3 potential for radon gas. Zone 3 has a predicted average indoor radon screening level of less than 2.0

PicoCuries per liter (pCi/L). The US EPA recommends additional testing and investigation when radon levels are greater than 4.0 pCi/L.

Due to the non-residential use of the subject property, radon is considered a low environmental concern.

Lead-Based Paint

Paints manufactured before 1960 were heavily leaded. Lead content was tapered off until 1978 when lead was banned from use in household paint. Lead is toxic to humans, especially children because of their size and weight. High concentrations of lead are believed by some medical authorities to cause mental retardation, seizures, coma, and death in children. Adults may suffer severe nervous disorders, but are less likely to die from acute lead exposure. Lead-based paint (LBP) in good condition is not usually a problem except in places where painted surfaces rub against each other and create dust, such as the friction surfaces of a painted window.

The US EPA does not publish a guideline or threshold limit specifically for lead in paint for private housing; however, the LBP Poisoning Prevention Act requires public housing projects to be inspected for LBP. Under the statute, LBP is defined as paint containing at least 0.5% lead by weight. Lead concentrations above this limit must be managed with an Operations and Maintenance (O&M) Program, or be abated if in poor condition. The 0.5% threshold is equivalent to 5,000 mg/kg (parts per million) of lead.

Based on the subject building's date of construction (late 1960s), the presence of LBP is likely; however, given the commercial use of the subject property, LBP is considered a low environmental concern. Painted surfaces appeared to be in relatively good condition.

Water Intrusion

Molds can be found almost anywhere, and will grow on virtually any organic substance as long as moisture and oxygen are present. There are molds that grow on wood, paper, carpet, foods, and insulation. When excessive moisture accumulates in buildings or on building materials, mold growth will often occur, particularly if the moisture source remains undiscovered, untreated, or ignored. It is impossible to eliminate all molds and mold spores in the indoor environment; however, mold growth can be controlled indoors in most cases by controlling the amount of moisture available. Moisture issues can result from many causes, including uncontrolled humidity, leaking roofs, plumbing or piping issues, condensation on water lines, etcetera. Delayed or insufficient maintenance practices are usually associated with moisture problems in commercial-use and multi-family residential buildings. Molds reproduce by propagating spores that usually cannot be seen without magnification. Mold spores continuously travel through the air and, after landing on a damp surface, begin to grow. Mold growth occurs through digestion of the parent material, which is destroyed as a result of this process.

Water damaged acoustic ceiling tiles were noted in the warehouse building. No active leaks were observed. No evidence of mold or other areas of water infiltration were observed either by visual or olfactory means during the site assessment. This does not preclude or rule out the possibility of mold-related issues. According to Dr. Deery, no complaints regarding health problems, musty odors, or water leaks pertaining to mold have been filed. Outward and obvious signs of mold that could affect indoor air quality or deteriorate concealed, structural building materials were not observed.

There were no reported issues from the contacted regulatory agencies that mold had either been a past concern or is a current concern at the subject property. ENERCON was not provided with information concerning any water intrusion events or response plans or mold remediation plans; in addition, ENERCON was not provided with any site personnel mold/water intrusion training plans. Therefore, no assessment or recommendations or opinions are provided as to the actual or potential presence or severity of water intrusion or mold events at the site or as to the adequacy of any mold/water intrusion training or maintenance or response plans.

7.0 Findings

The following summarizes the findings of this assessment.

7.1 Property Description and Observations

The subject property consists of a former citrus processing plant operated by H & S Citrus, which previously provided high end citrus products to fund raising businesses. The subject property is generally located on the northeastern corner of the intersection of Grose Road (to the south) and Enterprise Road (to the west), in Fort Pierce, Saint Lucie County, Florida. The subject property is identified by SLCPA under Parcel IDs: 2428-502-0033-000-1 and 2428-502-0035-000-5 and consists of 3.66 acres of commercially developed land. The ownership, address, date of purchase, size, and legal description for each parcel is as follows:

- 2428-502-0033-000-1; H and S Citrus Inc.; 1237 Grose Road; August 9, 1976; 2.42 acres; INDUSTRIAL S/D LOT 28-LESS W 156FT- (2.42 AC) (OR 205-1297: 256-175)
- 2428-502-0035-000-5; George B Brown, Robert E Derry, and Lois S Derry; 3340 Enterprise Road; March 5, 2014; 1.46 acres; INDUSTRIAL S/D SLY 100 FT OF LOT29 (1.46 AC) (OR 712-1970; 3612-657)

The southern parcel of the subject property is developed with a citrus processing plant, originally developed in 1972, comprising a total of 24,217 square feet of building area. The building contains the processing area, as well as office areas, a maintenance area, a cold storage area, and a loading dock area. A 2,100 square foot addition was constructed in 1997. The processing area contains numerous large hydraulically-actuated citrus processing equipment, including large conveyor belts and sorters. The eastern side of the citrus plant is constructed with a large canopy area. The canopy area contains the citrus washing and waxing equipment, including four large (approximately 200 to 300 gallons) polyethylene totes and four 55-gallon polyethylene drums containing various fruit cleaners and detergents, as well as waxing agents. An additional 55-gallon drum was located adjacent to the canopy area and was connected directly to the citrus washing equipment.

Two large (approximately 5,000 gallons each) ASTs are located to the northeast of the citrus processing building. The tanks were previously utilized to store the rinse water from the fruit cleaning process. Reportedly, the water was transported off-site via tanker trucks and deposited in a pond located within a citrus grove. The water was then pumped from the pond and sprayed throughout the citrus groves. According to Dr. Deery, the off-site pond underwent assessment and was closed. No hazardous materials were identified in association with the off-site pond. An abandoned tanker trailer was stationed adjacent to the ASTs. The ASTs are also equipped with a concrete containment located at the transfer point of the tanks. No stained soil, dead vegetation, or indications of a release were observed within the vicinity of these ASTs.

An approximate 500-gallon AST previously containing diesel fuel utilized to fuel the tractor trailers that transported the wash water is located adjacent to the wash water ASTs. The diesel fuel tank appeared to be empty; however, ENERCON was unable to confirm if the AST was completely empty. The tank was situated in a concrete secondary containment unit. No staining was observed within the secondary containment or in the vicinity of the containment structure. A second similarly-sized and constructed AST is located near the wash water tanks. The tank was empty and open. Reportedly, the tank, which previously contained diesel fuel, was emptied and cleaned prior to removal from the concrete secondary containment area and placed in its current location. No stained soil, dead vegetation, or indications of a release were observed within the vicinity of this AST.

Based on a review of available regulatory documentation, no indication of the presence of these ASTs is on file with the FDEP. The presence of these ASTs poses a low environmental concern.

The southern parcel is also developed with an unheated single-story storage building, originally constructed in 1992, comprising a total of 2,400 square feet of building space. The storage building contains a large open-air storage area, as well as three enclosed storage areas, accessed via metal roll up doors.

The northern parcel is developed with an office/warehouse building, originally developed in 1967, comprising 2,400 square feet of building area. The building is currently used for storage of files, furniture, and other office equipment.

Additional improvements include a potable water well (not currently used); paved and packed dirt parking areas and drive lanes; and chain link perimeter fencing. The eastern portion of the property is vacant land with native vegetation.

No evidence of RECs in connection with the property was identified during the site reconnaissance.

7.2 Historical Use

From the historical information reviewed, ENERCON concludes that the subject property was undeveloped land from at least 1950 through the late 1960s, when the subject property was developed with a medium-sized commercial building on the southern portion of the property. The property operated as a citrus processing and packaging facility known as H & S Citrus from 1966 through approximately 2015, when the facility ceased operation due to the quality of citrus being grown in Florida caused by deteriorating growing conditions. The citrus processing plant is presently only utilized for office purposes currently; however, the processing equipment and associated improvements still remain on the subject property.

Based on the information reviewed, it appears that the historical review has not identified evidence of RECs in connection with the subject property's historical use.

7.3 Review of Federal and State Record Search

ENERCON's review of the EDR regulatory database report indicates that the subject property is listed on the NPDES and FINDS researched regulatory databases.

The subject property, identified as H & S Citrus, Inc. Citrus Packing House, is listed on the NPDES database for the issuance of an active industrial wastewater permit under facility identification number FLA014005. The facility is listed as an active, existing, permitted facility for which effluent, reclaimed water, or wastewater residual discharges into the environment and/or monitoring is taking place. The permit was originally issued October 15, 2014 and expires on October 14, 2019. According to the database, the treatment is listed as "screening, settling, tanker truck hauled to sprayfield off-site". According to Dr. Deery, the rinse water from the cleaning and waxing process generates non-hazardous wastewater, is stored in the large on-site ASTs, and then transported off-site via tanker trucks for disposal in an orchard addressed at 4910 Ralls Road in Fort Pierce, which eventually dispersed the wastewater onto the orchard. The subject property is listed on the FINDS database under Registry ID: 110027959760 for the aforementioned NPDES listing. No violations or releases were reported. These listings pose a low environmental concern to the subject property.

Additional properties which appeared on local, state, or federally published lists of sites that use or have had releases of hazardous materials, are of sufficient distance and/or situated cross/down-gradient to the subject property, such that impact to the subject property is not likely.

8.0 Conclusions

We have performed a Phase I ESA in conformance with the scope and limitations of ASTM Practice E 1527 of the subject property. Any exceptions to, or deletions from, this practice are described in the Deviation section of this report.

This assessment has revealed no evidence of RECs, HRECs, CRECs, VECs or environmental regulatory non-compliance issues in connection with the subject property.

This assessment has revealed evidence of the following Business Environmental Risks in connection with the subject property:

- Hazardous materials are still present on the currently closed citrus processing facility, including a diesel fuel AST and various drums and totes containing citrus washing and waxing chemicals, as well as numerous containers containing petroleum products.
- Based on the construction date of the subject property (late 1960s), the presence of asbestos is likely. Asbestos sampling was not conducted as part of this assessment. ENERCON observed several areas of damaged suspect asbestos-containing building materials during the site reconnaissance. The damaged building materials consist of acoustic ceiling tiles and fireproofing insulation.

This assessment has revealed evidence of the following *de minimis* conditions in connection with the subject property:

- Stained asphalt was observed throughout the subject property.
- Stained concrete flooring in the maintenance area of the citrus processing building.

RECOMMENDATION

ENERCON recommends no additional assessment.

ENERCON recommends the removal and disposal of all hazardous materials on the subject property by a properly certified hazardous waste disposal company, if they are not planned for future use.

Should significant renovation or demolition be planned at the subject property, an asbestos demolition survey should be conducted by a licensed professional in accordance with local, state, and federal regulations.

References

American Society for Testing and Materials (ASTM) 2013. Practice E 1527-13 Standard Practice for Environmental Site Assessments: Phase I Environmental Site Assessment Process.

Environmental Data Resources, Inc. (EDR). 2018. Aerial Photo Decade Package, 1950 -2017. Inquiry number 5404436.9s, We Buy Scrap, LLC, 1237 Grose Road Fort Pierce, FL. August 27.

EDR. 2018. Certified Sanborn Map Report, No coverage letter. Inquiry number 5404436.3s, We Buy Scrap, LLC, 1237 Grose Road Fort Pierce, FL. August 24.

EDR. 2018. City Directory Abstract, Inquiry number 5404436.5s, We Buy Scrap, LLC, 1237 Grose Road Fort Pierce, FL. August 27.

EDR. 2018. Radius Map Report, Inquiry number 5404436.2s, We Buy Scrap, LLC, 1237 Grose Road Fort Pierce, FL. August 24.

Saint Lucie County Property Appraiser. <http://www.pasl.org/map/propertySearch.html>

Environmental Protection Agency (EPA) Map of Radon Zones. <http://www.epa.gov/radon/zonemap.html>

FDEP. Storage Tank and Petroleum Contamination Cleanup Monitoring (STCM), http://www.dep.state.fl.us/waste/quick_topics/database_reports/pages/stcm/stcm_reports.htm

FDEP. Division of Waste Management Document Management System, OCULUS, <http://dwmedms.dep.state.fl.us/>.

FDEP. Office of Technology and Information Services, <http://publicfiles.dep.state.fl.us>

FDEP. Storage Tank and Petroleum Contamination Cleanup Monitoring (STCM), http://www.dep.state.fl.us/waste/quick_topics/database_reports/pages/stcm/stcm_reports.htm

U.S. Environmental Protection Agency. 2013. "Standards and Practices for All Appropriate Inquiries; Final Rule" (40 Code of Federal Regulations Part 312). Federal Register Vol. 78, No. 210. December 30.

Figures

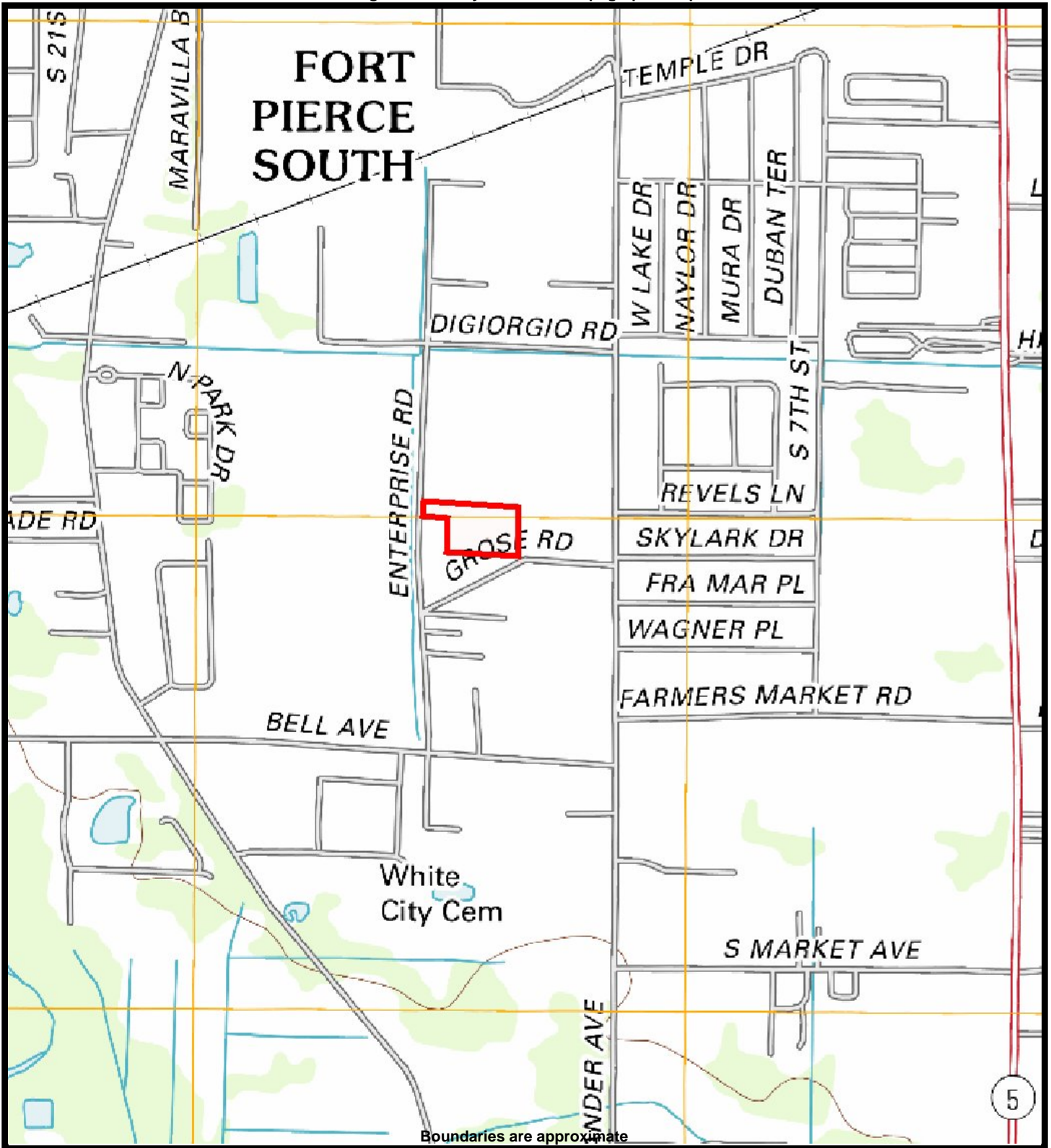

Boundaries are approximate

TD Bank, N.A.
WE BUY SCRAP, LLC
1237 Grose Rd
Fort Pierce, Florida 34982



Not to Scale



Figure 1
Site Location Map

Project No: TDBANK00605

Sabal Chase Apartments
100 Corner Drive



Legend

- Site Boundary
- ➔ Presumed Groundwater Flow Direction

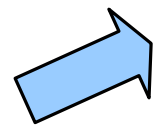

TD Bank, N.A.
WE BUY SCRAP, LLC
1237 Grose Road
Fort Pierce, Florida 34982

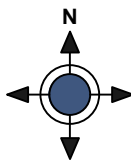

Not To Scale



Figure 2
Site Map

Project No: TDBANK00605

Photographs



1 : Southern elevation of the citrus processing building



2 : Grose Road, looking west



3 : Adjoining property to the southwest (moving and storage company)



4 : Citrus processing building interior

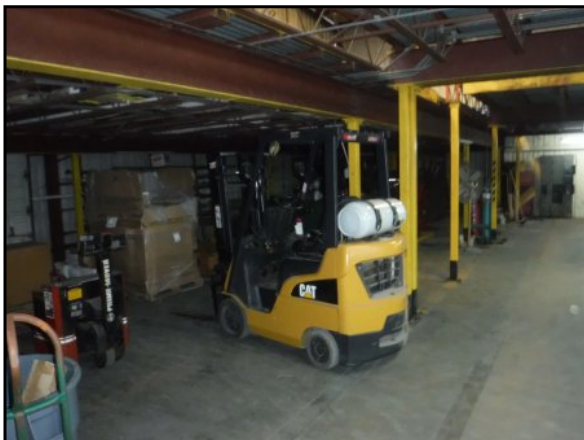

5 : Citrus processing building interior



6 : Maintenance area of the citrus processing building



7 : Maintenance area of the citrus processing building



8 : Maintenance area of the citrus processing building



9 : Citrus processing equipment



10 : Citrus processing equipment



11 : Citrus processing equipment



12 : Citrus processing equipment



13 : Hydraulic oils for the processing equipment



14 : Hydraulic oils for the processing equipment



15 : Mezzanine area (second floor) in citrus processing building



16 : Mezzanine area (second floor) in citrus processing building



17 : Loading dock area in the citrus processing building



18 : Cold storage area in the citrus processing building



19 : Cold storage area in the citrus processing building



20 : Hydraulic fluids



21 : Loading dock area for the citrus processing building



22 : Office area in the citrus processing building



23 : Office area in the citrus processing building



24 : Northern elevation of the citrus processing building



25 : Drum of washing detergents near washing area



26 : Drum of washing detergents near washing area



27 : Paved area to the northeast of the citrus processing building



28 : Paved area to the northeast of the citrus processing building



29 : Washing and waxing chemical storage canopy



30 : Typical tote containing washing solutions



31 : Typical tote containing washing solutions



32 : Drum containing washing solution



33 : Diesel fuel AST in secondary containment



34 : Washwater ASTs



35 : Storage building, looking southwest



36 : Citrus processing building, looking southwest



37 : Undeveloped area on northeast portion of the property



38 : Discarded abandoned diesel fuel AST



39 : Washwater transfer area to tanker trailer



40 : Northern elevation of the storage building



41 : Petroleum containers stored in storage building



42 : Tires stored in storage building



43 : Petroleum containers stored in storage building



44 : Petroleum containers stored in storage building



45 : Western elevation of the storage building



46 : Old equipment stored in storage building



47 : Northern elevation of citrus processing building



48 : Previous potable water well



49 : Overview of citrus processing building, looking south



50 : Overview of citrus processing building, looking southwest



51 : Northern elevation of citrus processing building



52 : Warehouse building, looking northwest



53 : Property overview, looking east



54 : Office area of the warehouse building



55 : Office area of the warehouse building



56 : Storage area of the warehouse building



57 : Storage area of the warehouse building



58 : Storage area of the warehouse building



59 : Adjoining property to the west (undeveloped land)



60 : western elevation of the warehouse building



61 : Adjoining property to the north
(multi-tenant industrial building)



62 : Property overview, looking east



63 : Property overview, looking northeast



64 : Southern elevation of the citrus processing
building



65 : Southern elevation of the storage building



66 : Eastern elevation of the storage building



67 : Pole mounted transformers along southern adjoining street



68 : Adjoining property to the south (maintenance facility)

Historical Research Documentation

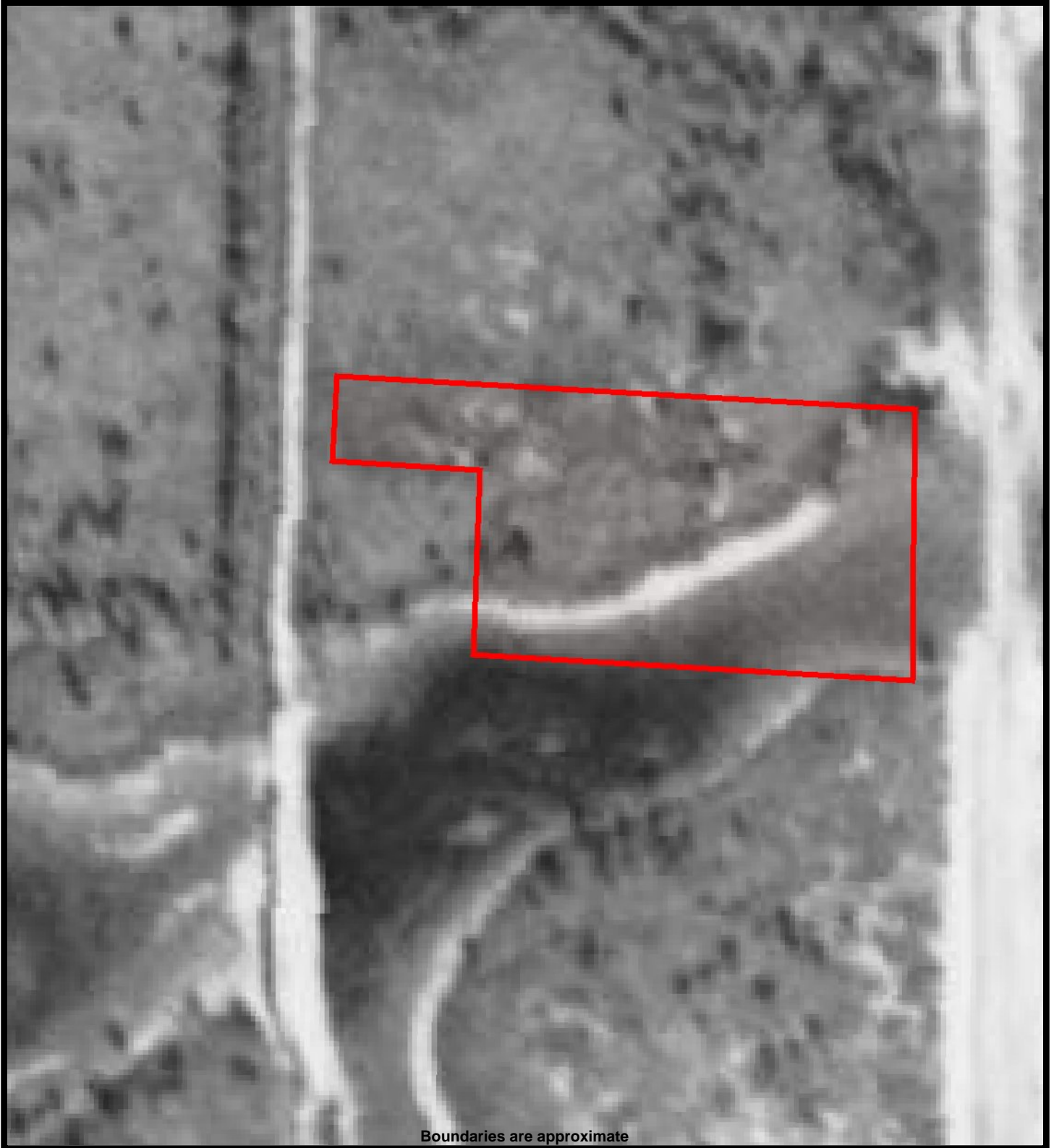

Boundaries are approximate

TD Bank, N.A.
WE BUY SCRAP, LLC
1237 Grose Rd
Fort Pierce, Florida 34982

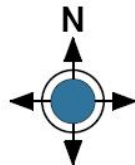

Not to Scale



Figure
Aerial - 1950

Project No: TDBANK00605



Boundaries are approximate

TD Bank, N.A.
WE BUY SCRAP, LLC
1237 Grose Rd
Fort Pierce, Florida 34982



Not to Scale



Figure
Aerial - 1958

Project No: TDBANK00605



Boundaries are approximate

TD Bank, N.A.
WE BUY SCRAP, LLC
1237 Grose Rd
Fort Pierce, Florida 34982



Not to Scale



Figure
Aerial - 1969

Project No: TDBANK00605



Boundaries are approximate

TD Bank, N.A.
WE BUY SCRAP, LLC
1237 Grose Rd
Fort Pierce, Florida 34982



Not to Scale



Figure
Aerial - 1970

Project No: TDBANK00605



Boundaries are approximate

TD Bank, N.A.
WE BUY SCRAP, LLC
1237 Grose Rd
Fort Pierce, Florida 34982



Not to Scale



Figure
Aerial - 1980

Project No: TDBANK00605



Boundaries are approximate

TD Bank, N.A.
WE BUY SCRAP, LLC
1237 Grose Rd
Fort Pierce, Florida 34982



Not to Scale



Figure
Aerial - 1992

Project No: TDBANK00605



Boundaries are approximate

TD Bank, N.A.
WE BUY SCRAP, LLC
1237 Grose Rd
Fort Pierce, Florida 34982



Not to Scale



Figure
Aerial - 1999

Project No: TDBANK00605



Boundaries are approximate

TD Bank, N.A.
WE BUY SCRAP, LLC
1237 Grose Rd
Fort Pierce, Florida 34982



Not to Scale



Figure
Aerial - 2007

Project No: TDBANK00605



Boundaries are approximate

TD Bank, N.A.
WE BUY SCRAP, LLC
1237 Grose Rd
Fort Pierce, Florida 34982

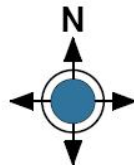

Not to Scale



Figure
Aerial - 2010

Project No: TDBANK00605



Boundaries are approximate

TD Bank, N.A.
WE BUY SCRAP, LLC
1237 Grose Rd
Fort Pierce, Florida 34982



Not to Scale



Figure
Aerial - 2017

Project No: TDBANK00605

We Buy Scrap, LLC

1237 Grose Rd
Fort Pierce, FL 34982

Inquiry Number: 5404436.5
August 27, 2018

The EDR-City Directory Image Report

TABLE OF CONTENTS

SECTION

Executive Summary

Findings

City Directory Images

Thank you for your business.
Please contact EDR at 1-800-352-0050
with any questions or comments.

Disclaimer - Copyright and Trademark Notice

This Report contains certain information obtained from a variety of public and other sources reasonably available to Environmental Data Resources, Inc. It cannot be concluded from this Report that coverage information for the target and surrounding properties does not exist from other sources. **NO WARRANTY EXPRESSED OR IMPLIED, IS MADE WHATSOEVER IN CONNECTION WITH THIS REPORT. ENVIRONMENTAL DATA RESOURCES, INC. SPECIFICALLY DISCLAIMS THE MAKING OF ANY SUCH WARRANTIES, INCLUDING WITHOUT LIMITATION, MERCHANTABILITY OR FITNESS FOR A PARTICULAR USE OR PURPOSE. ALL RISK IS ASSUMED BY THE USER. IN NO EVENT SHALL ENVIRONMENTAL DATA RESOURCES, INC. BE LIABLE TO ANYONE, WHETHER ARISING OUT OF ERRORS OR OMISSIONS, NEGLIGENCE, ACCIDENT OR ANY OTHER CAUSE, FOR ANY LOSS OR DAMAGE, INCLUDING, WITHOUT LIMITATION, SPECIAL, INCIDENTAL, CONSEQUENTIAL, OR EXEMPLARY DAMAGES. ANY LIABILITY ON THE PART OF ENVIRONMENTAL DATA RESOURCES, INC. IS STRICTLY LIMITED TO A REFUND OF THE AMOUNT PAID FOR THIS REPORT.** Purchaser accepts this Report "AS IS". Any analyses, estimates, ratings, environmental risk levels or risk codes provided in this Report are provided for illustrative purposes only, and are not intended to provide, nor should they be interpreted as providing any facts regarding, or prediction or forecast of, any environmental risk for any property. Only a Phase I Environmental Site Assessment performed by an environmental professional can provide information regarding the environmental risk for any property. Additionally, the information provided in this Report is not to be construed as legal advice.

Copyright 2017 by Environmental Data Resources, Inc. All rights reserved. Reproduction in any media or format, in whole or in part, of any report or map of Environmental Data Resources, Inc. or its affiliates is prohibited without prior written permission.

EDR and its logos (including Sanborn and Sanborn Map) are trademarks of Environmental Data Resources, Inc. or its affiliates. All other trademarks used herein are the property of their respective owners.

EXECUTIVE SUMMARY

DESCRIPTION

Environmental Data Resources, Inc.'s (EDR) City Directory Report is a screening tool designed to assist environmental professionals in evaluating potential liability on a target property resulting from past activities. EDR's City Directory Report includes a search of available city directory data at 5 year intervals.

RECORD SOURCES

EDR's Digital Archive combines historical directory listings from sources such as Cole Information and Dun & Bradstreet. These standard sources of property information complement and enhance each other to provide a more comprehensive report.

EDR is licensed to reproduce certain City Directory works by the copyright holders of those works. The purchaser of this EDR City Directory Report may include it in report(s) delivered to a customer. Reproduction of City Directories without permission of the publisher or licensed vendor may be a violation of copyright.

Data by

infoUSA[®]

Copyright©2008
All Rights Reserved

RESEARCH SUMMARY

The following research sources were consulted in the preparation of this report. A check mark indicates where information was identified in the source and provided in this report.

<u>Year</u>	<u>Target Street</u>	<u>Cross Street</u>	<u>Source</u>
2014	<input checked="" type="checkbox"/>	<input checked="" type="checkbox"/>	EDR Digital Archive
2010	<input checked="" type="checkbox"/>	<input checked="" type="checkbox"/>	EDR Digital Archive
2005	<input checked="" type="checkbox"/>	<input checked="" type="checkbox"/>	EDR Digital Archive
2000	<input checked="" type="checkbox"/>	<input checked="" type="checkbox"/>	EDR Digital Archive
1995	<input checked="" type="checkbox"/>	<input checked="" type="checkbox"/>	EDR Digital Archive
1992	<input checked="" type="checkbox"/>	<input checked="" type="checkbox"/>	EDR Digital Archive
1987	<input checked="" type="checkbox"/>	<input checked="" type="checkbox"/>	EDR Digital Archive
1984	<input checked="" type="checkbox"/>	<input checked="" type="checkbox"/>	Polk's City Directory
1979	<input checked="" type="checkbox"/>	<input checked="" type="checkbox"/>	Polk's City Directory
1974	<input checked="" type="checkbox"/>	<input checked="" type="checkbox"/>	Polk's City Directory
1969	<input type="checkbox"/>	<input type="checkbox"/>	Polk's City Directory
1965	<input type="checkbox"/>	<input type="checkbox"/>	Polk's City Directory

FINDINGS

TARGET PROPERTY STREET

1237 Grose Rd
Fort Pierce, FL 34982

<u>Year</u>	<u>CD Image</u>	<u>Source</u>
-------------	-----------------	---------------

GROSE RD

2014	pg A2	EDR Digital Archive	
2010	pg A4	EDR Digital Archive	
2005	pg A6	EDR Digital Archive	
2000	pg A8	EDR Digital Archive	
1995	pg A10	EDR Digital Archive	
1992	pg A12	EDR Digital Archive	
1987	pg A14	EDR Digital Archive	
1984	pg A16	Polk's City Directory	
1979	pg A19	Polk's City Directory	
1979	pg A20	Polk's City Directory	
1974	pg A22	Polk's City Directory	
1969	-	Polk's City Directory	Street not listed in Source
1965	-	Polk's City Directory	Street not listed in Source

FINDINGS

CROSS STREETS

<u>Year</u>	<u>CD Image</u>	<u>Source</u>
-------------	-----------------	---------------

ENTERPRISE RD

2014	pg. A1	EDR Digital Archive	
2010	pg. A3	EDR Digital Archive	
2005	pg. A5	EDR Digital Archive	
2000	pg. A7	EDR Digital Archive	
1995	pg. A9	EDR Digital Archive	
1992	pg. A11	EDR Digital Archive	
1987	pg. A13	EDR Digital Archive	
1984	pg. A15	Polk's City Directory	
1979	pg. A17	Polk's City Directory	
1979	pg. A18	Polk's City Directory	
1974	pg. A21	Polk's City Directory	
1969	-	Polk's City Directory	Street not listed in Source
1965	-	Polk's City Directory	Street not listed in Source

City Directory Images

ENTERPRISE RD 2014

3086 RICHMOND THOMAS E ELECTRIC
3102 K R K ENTERPRISES INC
KRK ENTERPRISES INC
ROBERT HINEBAUGH INC
3206 SILVER-LINE PLASTICS CORP
3302 LAND EQUIPMENT INC
M & M MARINE SERVICES INC
3306 CAPTREE VENTURES LLC
UNDERWATER ENGRG SVCS INC
3310 KAUFFS OF PALM BEACH INC
3402 ATT FAX-DIST
BELLSOUTH TELECOM INC
TELCO W PALM BCH FIRE RESCUE
3416 INDIAN RIVER INSULATION CO INC
3418 VIKING MARINE INDUSTRIES INC
3420 GLOBAL ENERGY TECHNOLOGY LLC
VIKING DIVING SERVICES INC
3500 BIG RED TOMATO PACKERS



-

GROSE RD 2014

1237 H & S CITRUS INC
1270 GROSES INTERSTATE MVG & STOR
INTERSTATE MOVING & STORAGE

ENTERPRISE RD 2010

3086 RICHMOND THOMAS E ELECTRIC
3102 K R K ENTERPRISES INC
ROBERT HINEBAUGH INC
3206 SILVER-LINE PLASTICS CORP
3302 MULLINS CRANE LLC
3306 MOBILE GEAR
TIER ONE COMMUNICATION LL
3310 KAUFFS OF FT PIERCE INC
KAUFFS OF PALM BEACH INC
3338 LAWS ELECTRICAL SERVICE
3402 ATT FAX-DIST
BELLSOUTH TELECOM INC
3416 INDIAN RIVER INSULATION CO INC
3418 VIKING DIVING SERVICES INC
3420 SOUND TECHNOLOGIES INTL INC
3500 BIG RED TOMATO PACKERS



-

GROSE RD 2010

1237 H & S CITRUS INC
1270 GROSES INTERSTATE MVG & STOR
INTERSTATE MOVING & STORAGE

ENTERPRISE RD 2005

3082 WEATHERSEAL INC
3086 RICHMOND THOMAS E ELECTRIC
3102 K R K ENTERPRISES INC
ROBERT HINEBAUGH INC
3206 WOP ACQUISITION CORP
3302 DEPLOYED RESOURCES LLC
MULLINS INC
3306 DOYLE MASONRY INC
3310 KAUFFS OF FT PIERCE INC
KAUFFS OF PALM BEACH INC
3338 S&S BOAT BUILDER
3402 BELLSOUTH TELECOMMUNICATIONS
3416 INDIAN RIVER INSULATION CO INC
NEW YORK AC & HTG
3418 CONCO INC
GARAGE DOOR SYSTEM INC
GARAGE DOOR SYSTEMS INC
3420 KENDALL RON MASONRY INC
3500 BIG RED TOMATO PACKERS



-

GROSE RD 2005

1237 H & S CITRUS INC
1270 GROSES INTERSTATE MVG & STOR
INTERSTATE MOVING & STORAGE

ENTERPRISE RD 2000

3082 WEATHERSEAL INC
3086 RICHMOND THOMAS E ELECTRIC
3102 ROBERT HINEBAUGH INC
3302 MULLINS INC
3310 KAUFFS OF FT PIERCE INC
3402 BELLSOUTH TELECOMMUNICATIONS
3416 FLORIDA NEWS GROUP LTD
3418 THEW, PATRICK A
TRI COUNTY DOORS INC
UTILITIES DESIGN INC
3420 INDIAN RIVER INSULATION CO INC
JATNAR INC
3500 BIG RED TOMATO PACKERS



-

GROSE RD 2000

1237 H & S CITRUS INC
1270 GROSES INTERSTATE MVG & STOR
INTERSTATE MOVING & STORAGE

ENTERPRISE RD 1995

3082 WEATHERSEAL INC
3084 OCCUPANT UNKNOWNN
3086 RICHMOND THOMAS E ELECTRIC
3102 PORT ST LUCIE TRACTOR SERVICE
ROBERT HINEBAUGH INC
3302 BANNER ALUMINUM PRODUCTS
MULLINS INC
3310 KAUFFS OF FT PIERCE INC
3402 BELLSOUTH CORPORATION
3416 F E C NEWS DISTRIBUTING CO
3418 7EW INC
3420 JATNAR INC
3500 BIG RED TOMATO PACKERS

GROSE RD 1995

1237 H & S CITRUS INC
1270 INTERSTATE MOVING & STORAGE

ENTERPRISE RD 1992

- 3080 ACTION AUTO WHOLESAL
JACK RABBIT AUTO SERVICE
- 3086 RICHMOND THOMAS E ELECTRIC
- 3102 KELLY BROTHERS TRACTOR SERVICE
PORT ST LUCIE TRACTOR SERVICE
- 3302 BANNER ALUMINUM PRODUCTS
COQUINA INDUSTRIES INC
MULLINS INC
STAGE PRO OF TREAS COAST
- 3310 KAUFFS OF FORT PIERCE INC
KAUFFS OF PALM BEACH INC
- 3338 CRISWELL, DOUGLAS
- 3402 SOUTHERN BELL
- 3500 BIG RED TOMATO PACKERS



-

GROSE RD 1992

1237 D & J BROKERS INC
H & S CITRUS INC
1270 INTERSTATE MOVING & STORAGE

ENTERPRISE RD 1987

3102	KELLY BROTHERS TRACTOR SERVICE
3302	BANNER ALUMINUM PRODUCTS
	COQUINA INDUSTRIES INC
	MULLINS INC
3310	KAUFFS OF FT PIERCE INC
3416	GARAGE DOOR SALES INC



-

GROSE RD 1987

1237 H & S CITRUS INC

ENTERPRISE RD 1984**121**

**ENGLER RD (WHITE CITY)—FROM
CANAL DR WEST 1 SOUTH OF
WEATHERBEE RD**

ZIP CODE 33450

117

**ENTERPRISE RD —FROM 1000 BELL AV
NORTH**

ZIP CODE 33450

3206 World Of Plastics Inc 465-1222

3302a Mullins Inc crane serv 461-6147

3302b Advance Machine & Tool

3310 Intra Coastal Printing

Spirit Print

3338 Roy's Auto Repair 465-6478

Bottoms Up Boat Lifts 465-0659

Bud's Roofing 464-0037

S & T Automotive Detail 465-0947

3340 Auburn Industries 464-7239

41

**ENTRADA AV NE (PORT ST LUCIE)
FROM PRIMA VISTA BLVD NORTH 1
WEST OF US HWY 1**

ZIP CODE 33450

CAMINO ST INTERSECTS

102 Robare Nettie Mrs © 878-3558

104 Kelly Edw winter res © 878-2190

106 Dunlap Verna Mrs © 878-2152

GROSE RD 1984

DOWNTOWN MALL 117-119 N 2d ST., P.O. BOX 3810 (33448) TEL. 464-1770
"AIR CONDITIONED"

Rubin Brothers, Inc.

ONE OF FLORIDA'S BETTER STORES

235

GREY TWIG LA—Contd

- 2509 No Return
- 2511★Wroblecki Stanley J 465-0175
- 2512★Griffith L Allan 465-2831
- 2513★Sinner Heinz 465-8870
- 2600★Bright Floyd R 464-1039
- 2601★Stainoff James Jr 464-9453
- 2602★Wilson Christopher L 465-8525
- 2603 No Return
- 2604★Lang Edgar H 464-3357
- 2605★Childress Ronnie 465-2234
- 2606★Baggott Chas 464-0135
- 2607★Webb
- 2608★Walinski Leonard T 464-2939
- 2609 No Return
- 2611★Haisley Richd S 465-2039

GROVE AV SE (PORT ST LUCIE)
FROM LACONIA LA WEST 3 SOUTH
OF TODD

- ZIP CODE 33450
- 213 Illan Edw L Mrs © 878-5167
- ZIP CODE 33450
- 219 Harper Geo M 878-7228
- 235 Peters Charles A 878-3854
- 266 Kandaerfer Timothy winter res ©
878-4058
- 267 Waugh Scott 878-5852
- 275 Weber Raymond J 878-8402
- 290 Henderson Michael © 878-8241
- 298 Gravante John Jr © 878-1956

36

47
GRIFFIN TER (PORT ST LUCIE)
FROM PITCHER RD SOUTHWEST 1
SOUTHEAST OF SAPPHIRE TER

- ZIP CODE 33452
- 1005 Bird Harry S © 335-4464
- 1006 Vacant
- 1011 Vacant
- 1013 Vacant
- 1425 Monday Pat © 335-5839
- 1426★Carr Dale © 335-7821
- 1437★Magno Anthony © 335-2991
- 1449★Link John C 335-2387
- 1461★Punkka Don © 335-5389
- 1462★Powell Raymond © 335-7095
- 1474 Lamneck Geo J © 335-2317

37
GROVE AV SE (PORT ST LUCIE)
FROM AIROSO BLVD WEST 3 SOUTH
OF TODD

- ZIP CODE 33450
- 108 Calmes Chas N Jr © 878-1843
- 143 Heitman Keith © 878-5515
- 159 Vargas Mario
- 168 No Return
- 176 Campbell Caterina © 878-9853
- 184 Stangarone Ralph 879-1851
- 191 Turosky Chas G 878-3538
- 192 Glasser Wayne ©
- 198 Vincent Fredk ©
- 202 Cline H L 878-7469
- 208 Monchetti Joseph winter res © 878-3717

37

47
GRIFFITH AV SE (PORT ST LUCIE)
FROM MORNINGSIDE BLVD WEST 1
SOUTH OF MAYFAIR LA

- ZIP CODE 33452
- 1000 Johnson Wm. W 335-4487
- 1101 Proctor Edw G © 335-4292
- 1104 Guggel Vina J © 335-8726
- 1437 No Return
- 1462 Powell Raymond 335-7095
- 2032 Shawver Daniel W © 335-2074
- 3040 Vacant

14
GROVE DR —FROM S 29TH ST WEST

- ZIP CODE 33450
- 2707★Jacquin Paul 461-0095
- 2900 Di Giuseppe Andrew A © 461-8817
- 2902★Di Giuseppe Donoto © 461-8442
- 2904★Haskew Joseph ©
- 2905★Seelinger D R © 464-6229
- 2906★Driscoll James ©
- 2908★Akins W J © 461-0856
- 2909★Scott Jack H 464-3323
- 2910★Scott Karl © 464-0943

14

117
GROSE ST —FROM ENTERPRISE RD
EAST 1 NORTH OF BELL AV

- ZIP CODE 33450
- Grose's Interstate Moving & Storage
464-3331
- United Van Lines 464-3331
- Number One Moving & Storage 466-6683
- H & S Citrus Inc citrus pkrs 461-1455

228
GUADALUPE ST —FROM W
CARRIBEAN ST WEST

- ZIP CODE 33452
- 1 Geubert Alb © 335-7035
- 2 Charboneau Ed J © 335-8387
- 3 Vacant
- 4 Boisvert Claude ©
- 5 Boden Frank © 335-8337
- 6 Licata Marie L ©
Cupo Caroline 335-9565
- 7 Cherubino Frank © 335-8561
- 8 Burnett Karl H © 335-2416

228

BILL GAW'S
AIR CONDITIONING

4324 N. U.S. 1 461-3852

FLOWER PATCH INC. OF FORT PIERCE

FLOWERS FOR ALL OCCASIONS · WIRE SERVICES
CORA MONROE PRESIDENT VALERIE CALHOUN SECRETARY/TREASURER
COMPLETE WEDDING ARRANGEMENTS
AND CONSULTANTS

740 ORANGE AVENUE
FORT PIERCE, FL 33450

TEL (305) 468-3540

FLORAPAX
GUARANTEED FRESH
SERVICE WORLDWIDE

PEST
AGAINST
PESTS

Walker Chemical & Exterminating Co. Inc.

Complete Termite and Household Pest Control Service
FREE ESTIMATES

Rt. 1, Box 324, U.S. Hwy. 1 N. Ft. Pierce, Fla. (33450)
Tel. 461-3578

ENTERPRISE RD 1979

ENTERPRISE RD (WHITE CITY) — FROM
CANAL DR WEST 1 SOUTH OF
WEATHERBEE RD

ZIP CODE 33450

117

ENTERPRISE RD —FROM 1000 BELL AV
NORTH

ZIP CODE 33450

*valuable—So is your customer's
Checking by use of the City Directory
plete and Avoids Embarrassing Delays.*

E LINCOLN-MERCURY
 al-Cougar-Mercury-Zephyr-Bobcat-Versailles - Capri
 and Service-Expert Body Repairs
 . Hwy. 1) (33450) Tel. 464-2121, Stuart 334-7222

ENTERPRISE RD 1979**156****ENTERPRISE RD—Contd**

3204 World Of Plastics Inc (Letters Div) mfrs
& whol 465-1224

3206 World Of Plastics Inc 465-1222

3302a Mullins Inc crane serv 461-6147

Alpha Machine & Tool Co 465-8717

3302b Vacant

3304 Custom Housing Systems Inc 465-2232

3340 Vacant

41

**ENTRADA AV NE (PORT—ST LUCIE)-
FROM PRIMA VISTA BLVD NORTH 1
WEST OF US HWY 1**

ZIP CODE 33450

CAMINO ST INTERSECTS

102 Robare Nettie Mrs © 878-3558

104★Kelly Edw winter res © 878-2190

106 Dunlap Verna Mrs © 878-2152

108 Vacant

GROSE RD 1979

33

**FROM MORNINGSIDE BLVD WEST 1
SOUTH OF MAYFAIR LA**

ZIP CODE 33452
1000★Johnson Wm W 334-3301
1101 Vacant
1104 Under Constn
3040 Vacant

117

**GROSE ST —FROM ENTERPRISE RD
EAST 1 NORTH OF BELL AV**

ZIP CODE 33450
Grose's Interstate Moving & Storage
464-3331
United Van Lines 464-3331
H & S Citrus Inc citrus pkrs 461-1455

*Your time is valuable—So is your customer's
Credit-Reference Checking by use of the City Directory
Is Accurate, Complete and Avoids Embarrassing Delays.*

LINCOLN-MERCURY

-Cougar-Mercury-Zephyr-Bobcat-Versailles - Capri

Service-Expert Body Repairs

Hwy. 1) (33450) Tel. 464-2121, Stuart 334-7222



-

GROSE RD 1979

188

36

GROVE AV SE (PORT ST LUCIE)
FROM LACONIA LA WEST 3 SOUTH
OF TODD

GU
F
C

ZIP CODE 33450

Z

382

37

397

GROVE AV SE (PORT ST LUCIE)
FROM AIROSO BLVD WEST 3 SOUTH
OF TODD

HA
D

ENTERPRISE RD 1974

FAIRWAY DR

ZIP CODE 33450

17

**ENTERPRISE RD --FROM 1000 BELL AV
NORTH**

ZIP CODE 33450

3206 World Of Plastics Inc 465-1222

3340 Vacant

28

**ENTRADA AV NE (PORT--ST LUCIE)-
FROM PRIMA VISTA BLVD NORTH 1
WEST OF US HWY 1**

ZIP CODE 33452

CAMINO ST INTERSECTS

102 Robare Nettie Mrs ©

104 Cavender Robt © 461-1908

106 Dunlap Adolph A © 461-2652

108 Harkins James J © 464-0041

GROSE RD 1974

- 4053★Harris W C ☺
- 4054 Tague Floyd P ☺ 461-6310
- 4055 Burdge Albert R ☺ 461-7175
- 4056 Harris John J ☺ 461-7997
- 4060 Byal Arth P ☺ 461-8555
- 4062 Orend Jack F ☺ 461-1244

17

GROSE ST —FROM ENTERPRISE RD
EAST 1 NORTH OF BELL AV

16

ZIP CODE 33450

Grose's Interstate Moving & Storage
464-3331

United Van Lines 464-3331

H & S Citrus Inc citrus pkrs 461-1455

16

9

GULFSTREAM AV (FORT PIERCE
BEACH)—FROM FERNANDINA ST
NORTH 1 SOUTH OF FRANCES AV

ZIP CODE 33450

1802a Zieman A Joseph 461-0519

1802b Pattison James D 465-2712

1811a Jugenheimer Peter E

1811b★Sines B

1821a★Cunningham Delbert D 465-3189

Farmers Market Road

P.O. Box 1886 Fort Pierce, Florida 33450

Products, Inc.

We Buy Scrap, LLC

1237 Grose Road

Fort Pierce, FL 34982

Inquiry Number: 5404436.3

August 24, 2018

Certified Sanborn® Map Report



6 Armstrong Road, 4th floor
Shelton, CT 06484
Toll Free: 800.352.0050
www.edrnet.com

Certified Sanborn® Map Report

08/24/18

Site Name:

We Buy Scrap, LLC
1237 Grose Road
Fort Pierce, FL 34982
EDR Inquiry # 5404436.3

Client Name:

Enercon Services
12906 Tampa Oaks Blvd
Temple Terrace, FL 33637-0000
Contact: Christopher Kling, FCEA, LEP



The Sanborn Library has been searched by EDR and maps covering the target property location as provided by Enercon Services were identified for the years listed below. The Sanborn Library is the largest, most complete collection of fire insurance maps. The collection includes maps from Sanborn, Bromley, Perris & Browne, Hopkins, Barlow, and others. Only Environmental Data Resources Inc. (EDR) is authorized to grant rights for commercial reproduction of maps by the Sanborn Library LLC, the copyright holder for the collection. Results can be authenticated by visiting www.edrnet.com/sanborn.

The Sanborn Library is continually enhanced with newly identified map archives. This report accesses all maps in the collection as of the day this report was generated.

Certified Sanborn Results:

Certification # 7295-475F-BBE4
PO # NA
Project TDBANK00605

UNMAPPED PROPERTY

This report certifies that the complete holdings of the Sanborn Library, LLC collection have been searched based on client supplied target property information, and fire insurance maps covering the target property were not found.



Sanborn® Library search results

Certification #: 7295-475F-BBE4

The Sanborn Library includes more than 1.2 million fire insurance maps from Sanborn, Bromley, Perris & Browne, Hopkins, Barlow and others which track historical property usage in approximately 12,000 American cities and towns. Collections searched:

- Library of Congress
- University Publications of America
- EDR Private Collection

The Sanborn Library LLC Since 1866™

Limited Permission To Make Copies

Enercon Services (the client) is permitted to make up to FIVE photocopies of this Sanborn Map transmittal and each fire insurance map accompanying this report solely for the limited use of its customer. No one other than the client is authorized to make copies. Upon request made directly to an EDR Account Executive, the client may be permitted to make a limited number of additional photocopies. This permission is conditioned upon compliance by the client, its customer and their agents with EDR's copyright policy; a copy of which is available upon request.

Disclaimer - Copyright and Trademark Notice

This Report contains certain information obtained from a variety of public and other sources reasonably available to Environmental Data Resources, Inc. It cannot be concluded from this Report that coverage information for the target and surrounding properties does not exist from other sources. NO WARRANTY EXPRESSED OR IMPLIED, IS MADE WHATSOEVER IN CONNECTION WITH THIS REPORT. ENVIRONMENTAL DATA RESOURCES, INC. SPECIFICALLY DISCLAIMS THE MAKING OF ANY SUCH WARRANTIES, INCLUDING WITHOUT LIMITATION, MERCHANTABILITY OR FITNESS FOR A PARTICULAR USE OR PURPOSE. ALL RISK IS ASSUMED BY THE USER. IN NO EVENT SHALL ENVIRONMENTAL DATA RESOURCES, INC. BE LIABLE TO ANYONE, WHETHER ARISING OUT OF ERRORS OR OMISSIONS, NEGLIGENCE, ACCIDENT OR ANY OTHER CAUSE, FOR ANY LOSS OF DAMAGE, INCLUDING, WITHOUT LIMITATION, SPECIAL, INCIDENTAL, CONSEQUENTIAL, OR EXEMPLARY DAMAGES. ANY LIABILITY ON THE PART OF ENVIRONMENTAL DATA RESOURCES, INC. IS STRICTLY LIMITED TO A REFUND OF THE AMOUNT PAID FOR THIS REPORT. Purchaser accepts this Report "AS IS". Any analyses, estimates, ratings, environmental risk levels or risk codes provided in this Report are provided for illustrative purposes only, and are not intended to provide, nor should they be interpreted as providing any facts regarding, or prediction or forecast of, any environmental risk for any property. Only a Phase I Environmental Site Assessment performed by an environmental professional can provide information regarding the environmental risk for any property. Additionally, the information provided in this Report is not to be construed as legal advice. Copyright 2018 by Environmental Data Resources, Inc. All rights reserved. Reproduction in any media or format, in whole or in part, of any report or map of Environmental Data Resources, Inc., or its affiliates, is prohibited without prior written permission.

EDR and its logos (including Sanborn and Sanborn Map) are trademarks of Environmental Data Resources, Inc. or its affiliates. All other trademarks used herein are the property of their respective owners.

Regulatory Records Documentation

We Buy Scrap, LLC
1237 Grose Road
Fort Pierce, FL 34982

Inquiry Number: 5404436.2s
August 24, 2018

The EDR Radius Map™ Report with GeoCheck®



6 Armstrong Road, 4th floor
Shelton, CT 06484
Toll Free: 800.352.0050
www.edrnet.com

TABLE OF CONTENTS

SECTION	PAGE
Executive Summary	ES1
Overview Map	2
Detail Map	3
Map Findings Summary	4
Map Findings	8
Orphan Summary	108
Government Records Searched/Data Currency Tracking	GR-1
<u>GEOCHECK ADDENDUM</u>	
Physical Setting Source Addendum	A-1
Physical Setting Source Summary	A-2
Physical Setting SSURGO Soil Map	A-5
Physical Setting Source Map	A-19
Physical Setting Source Map Findings	A-21
Physical Setting Source Records Searched	PSGR-1

Thank you for your business.
Please contact EDR at 1-800-352-0050
with any questions or comments.

Disclaimer - Copyright and Trademark Notice

This Report contains certain information obtained from a variety of public and other sources reasonably available to Environmental Data Resources, Inc. It cannot be concluded from this Report that coverage information for the target and surrounding properties does not exist from other sources. **NO WARRANTY EXPRESSED OR IMPLIED, IS MADE WHATSOEVER IN CONNECTION WITH THIS REPORT. ENVIRONMENTAL DATA RESOURCES, INC. SPECIFICALLY DISCLAIMS THE MAKING OF ANY SUCH WARRANTIES, INCLUDING WITHOUT LIMITATION, MERCHANTABILITY OR FITNESS FOR A PARTICULAR USE OR PURPOSE. ALL RISK IS ASSUMED BY THE USER. IN NO EVENT SHALL ENVIRONMENTAL DATA RESOURCES, INC. BE LIABLE TO ANYONE, WHETHER ARISING OUT OF ERRORS OR OMISSIONS, NEGLIGENCE, ACCIDENT OR ANY OTHER CAUSE, FOR ANY LOSS OF DAMAGE, INCLUDING, WITHOUT LIMITATION, SPECIAL, INCIDENTAL, CONSEQUENTIAL, OR EXEMPLARY DAMAGES. ANY LIABILITY ON THE PART OF ENVIRONMENTAL DATA RESOURCES, INC. IS STRICTLY LIMITED TO A REFUND OF THE AMOUNT PAID FOR THIS REPORT.** Purchaser accepts this Report "AS IS". Any analyses, estimates, ratings, environmental risk levels or risk codes provided in this Report are provided for illustrative purposes only, and are not intended to provide, nor should they be interpreted as providing any facts regarding, or prediction or forecast of, any environmental risk for any property. Only a Phase I Environmental Site Assessment performed by an environmental professional can provide information regarding the environmental risk for any property. Additionally, the information provided in this Report is not to be construed as legal advice.

Copyright 2018 by Environmental Data Resources, Inc. All rights reserved. Reproduction in any media or format, in whole or in part, of any report or map of Environmental Data Resources, Inc., or its affiliates, is prohibited without prior written permission. EDR and its logos (including Sanborn and Sanborn Map) are trademarks of Environmental Data Resources, Inc. or its affiliates. All other trademarks used herein are the property of their respective owners.

EXECUTIVE SUMMARY

A search of available environmental records was conducted by Environmental Data Resources, Inc (EDR). The report was designed to assist parties seeking to meet the search requirements of EPA's Standards and Practices for All Appropriate Inquiries (40 CFR Part 312), the ASTM Standard Practice for Environmental Site Assessments (E 1527-13), the ASTM Standard Practice for Environmental Site Assessments for Forestland or Rural Property (E 2247-16), the ASTM Standard Practice for Limited Environmental Due Diligence: Transaction Screen Process (E 1528-14) or custom requirements developed for the evaluation of environmental risk associated with a parcel of real estate.

TARGET PROPERTY INFORMATION

ADDRESS

1237 GROSE ROAD
FORT PIERCE, FL 34982

COORDINATES

Latitude (North): 27.4004060 - 27° 24' 1.46"
Longitude (West): 80.3366310 - 80° 20' 11.87"
Universal Transverse Mercator: Zone 17
UTM X (Meters): 565583.6
UTM Y (Meters): 3030790.8
Elevation: 14 ft. above sea level

USGS TOPOGRAPHIC MAP ASSOCIATED WITH TARGET PROPERTY

Target Property Map: 5656797 FORT PIERCE, FL
Version Date: 2012

AERIAL PHOTOGRAPHY IN THIS REPORT

Portions of Photo from: 20150904
Source: USDA

MAPPED SITES SUMMARY

Target Property Address:
 1237 GROSE ROAD
 FORT PIERCE, FL 34982

Click on Map ID to see full detail.

MAP ID	SITE NAME	ADDRESS	DATABASE ACRONYMS	RELATIVE ELEVATION	DIST (ft. & mi.) DIRECTION
A1	H & S CITRUS	PACKING HOUSE: 1237	FINDS		TP
A2	H & S CITRUS, INC CI	PACKING HOUSE: 1237	NPDES		TP
B3	SOUTHERN BELL-FT PIE	3402 ENTERPRISE RD	UST	Higher	247, 0.047, SSW
B4	BELLSOUTH TELECOMMUN	3402 ENTERPRISE ROAD	RESP PARTY	Higher	247, 0.047, SSW
B5	SOUTHERN BELL	3402 ENTERPRISE RD	RCRA-CESQG	Higher	247, 0.047, SSW
B6	BELLSOUTH TELECOMMUN	3402 ENTERPRISE RD	RCRA-CESQG, FINDS, ECHO	Higher	247, 0.047, SSW
7	CLASSIC CAR COATINGS	3375 OLEANDER AVE	RCRA NonGen / NLR	Higher	320, 0.061, ENE
C8	HUGHES SUPPLY #HDHG7	3302 ENTERPRISE RD	RCRA-CESQG	Higher	440, 0.083, SW
C9	MULLINS ENTERPRISES	3302 ENTERPRISE RD	AST	Higher	440, 0.083, SW
C10	MULLINS INC-OLD FUEL	3302 ENTERPRISE RD	LUST, UST, Financial Assurance	Higher	440, 0.083, SW
11	KELLY BROS TRACTOR S	3102 ENTERPRISE RD	LUST, UST, DADE CO LW	Higher	442, 0.084, NNW
C12	DONALD HAYSLIP HOBBY	3338 ENTERPRISE RD U	RCRA NonGen / NLR	Higher	537, 0.102, SSW
D13	AMOCO OIL CO-BULK PL	3401 OLEANDER AVE	LUST	Higher	613, 0.116, ESE
D14	JOHNSON OIL CO INC	3401 OLEANDER AVENUE	EDR Hist Auto	Higher	613, 0.116, ESE
D15	AMOCO BULK PLANT	3401 OLEANDER AVE	RCRA-CESQG	Higher	613, 0.116, ESE
16	MANNING BUILDING MAT	3315 OLEANDER AVE	UST, AST, Financial Assurance	Higher	634, 0.120, ENE
D17	GRAYBAR ELECTRIC CO	3451 OLEANDER AVE	RCRA NonGen / NLR, FINDS, ECHO	Higher	702, 0.133, ESE
18	CLAYS ASPHALT MAINT	3309 OLEANDER AVE	RCRA NonGen / NLR, FINDS, ECHO	Higher	902, 0.171, NE
19	FL INSULATION	3490 OLEANDER AVE	LUST, UST	Higher	1022, 0.194, SE
E20	EAST COAST ALUMINUM	1150 BELL AVE	RCRA-CESQG	Higher	1096, 0.208, South
F21	SOUTHERN CULVERT	1031 DIGIORGIO RD	LUST, AST, Financial Assurance, NPDES	Higher	1169, 0.221, NE
E22	FINISHMASTER AUTOMOT	1200 BELL AVE	RCRA-CESQG, FINDS, ECHO	Higher	1280, 0.242, South
F23	WHITEHEAD PROPERTY	3239 OLEANDER AVE	LUST, UST	Higher	1303, 0.247, NNE
24	GOODMAN MANUFACTURIN	900 FARMERS MARKET R	CLEANUP SITES, RESP PARTY	Higher	1329, 0.252, SE
25	FL DEPT OF JUVENILE	1301 BELL AVE	LUST, UST, CLEANUP SITES, DWM CONTAM	Higher	1364, 0.258, South
26	SUNLIGHT CITRUS PACK	1008 BELL AVE	LUST, UST, AST, Financial Assurance	Higher	1414, 0.268, SSE
27	UNITED PARCEL SERVIC	3203 OLEANDER AVE	LUST, UST, AST, DWM CONTAM, Financial Assurance,...	Higher	1848, 0.350, NNE
28	FL DEPT OF TRANSPORT	3601 OLEANDER AVE	LUST, UST, AST, SPILLS, CLEANUP SITES, Financial...	Lower	1948, 0.369, South
29	FDOT/OLEANDER	ACROSS THE STREET FR	SWF/LF	Higher	2008, 0.380, SE
30	JC AUTOMOTIVE AND DI	3101 OLEANDER AVENUE	SPILLS, RESP PARTY, SITE INV SITES	Higher	2462, 0.466, NNE
31	COOL-IT AUTO AND RAD	500 FARMERS MARKET R	SWF/LF	Higher	2496, 0.473, ESE

EXECUTIVE SUMMARY

TARGET PROPERTY SEARCH RESULTS

The target property was identified in the following records. For more information on this property see page 8 of the attached EDR Radius Map report:

Site	Database(s)	EPA ID
H & S CITRUS PACKING HOUSE: 1237 FORT PIERCE, FL 34982	FINDS Registry ID:: 110027959760	N/A
H & S CITRUS, INC CI PACKING HOUSE: 1237 FORT PIERCE, FL	NPDES Status: A Facility ID: FLA014005	N/A

DATABASES WITH NO MAPPED SITES

No mapped sites were found in EDR's search of available ("reasonably ascertainable ") government records either on the target property or within the search radius around the target property for the following databases:

STANDARD ENVIRONMENTAL RECORDS

Federal NPL site list

NPL..... National Priority List
 Proposed NPL..... Proposed National Priority List Sites
 NPL LIENS..... Federal Superfund Liens

Federal Delisted NPL site list

Delisted NPL..... National Priority List Deletions

Federal CERCLIS list

FEDERAL FACILITY..... Federal Facility Site Information listing
 SEMS..... Superfund Enterprise Management System

Federal CERCLIS NFRAP site list

SEMS-ARCHIVE..... Superfund Enterprise Management System Archive

Federal RCRA CORRACTS facilities list

CORRACTS..... Corrective Action Report

Federal RCRA non-CORRACTS TSD facilities list

RCRA-TSDF..... RCRA - Treatment, Storage and Disposal

EXECUTIVE SUMMARY

Federal RCRA generators list

RCRA-LQG..... RCRA - Large Quantity Generators
RCRA-SQG..... RCRA - Small Quantity Generators

Federal institutional controls / engineering controls registries

LUCIS..... Land Use Control Information System
US ENG CONTROLS..... Engineering Controls Sites List
US INST CONTROL..... Sites with Institutional Controls

Federal ERNS list

ERNS..... Emergency Response Notification System

State- and tribal - equivalent CERCLIS

SHWS..... Florida's State-Funded Action Sites

State and tribal leaking storage tank lists

LAST..... Leaking Aboveground Storage Tank Listing
INDIAN LUST..... Leaking Underground Storage Tanks on Indian Land

State and tribal registered storage tank lists

FF TANKS..... Federal Facilities Listing
FEMA UST..... Underground Storage Tank Listing
INDIAN UST..... Underground Storage Tanks on Indian Land
TANKS..... Storage Tank Facility List

State and tribal institutional control / engineering control registries

ENG CONTROLS..... Institutional Controls Registry
INST CONTROL..... Institutional Controls Registry

State and tribal voluntary cleanup sites

VCP..... Voluntary Cleanup Sites
INDIAN VCP..... Voluntary Cleanup Priority Listing

State and tribal Brownfields sites

BROWNFIELDS..... Brownfields Sites Database

ADDITIONAL ENVIRONMENTAL RECORDS

Local Brownfield lists

US BROWNFIELDS..... A Listing of Brownfields Sites

Local Lists of Landfill / Solid Waste Disposal Sites

SWRCY..... Recycling Centers

EXECUTIVE SUMMARY

INDIAN ODI.....	Report on the Status of Open Dumps on Indian Lands
DEBRIS REGION 9.....	Torres Martinez Reservation Illegal Dump Site Locations
ODI.....	Open Dump Inventory
IHS OPEN DUMPS.....	Open Dumps on Indian Land

Local Lists of Hazardous waste / Contaminated Sites

US HIST CDL.....	Delisted National Clandestine Laboratory Register
PRIORITYCLEANERS.....	Priority Ranking List
FI Sites.....	Sites List
US CDL.....	National Clandestine Laboratory Register

Local Land Records

LIENS 2.....	CERCLA Lien Information
--------------	-------------------------

Records of Emergency Release Reports

HMIRS.....	Hazardous Materials Information Reporting System
SPILLS.....	Oil and Hazardous Materials Incidents
SPILLS 90.....	SPILLS 90 data from FirstSearch
SPILLS 80.....	SPILLS 80 data from FirstSearch

Other Ascertainable Records

FUDS.....	Formerly Used Defense Sites
DOD.....	Department of Defense Sites
SCRD DRYCLEANERS.....	State Coalition for Remediation of Drycleaners Listing
US FIN ASSUR.....	Financial Assurance Information
EPA WATCH LIST.....	EPA WATCH LIST
2020 COR ACTION.....	2020 Corrective Action Program List
TSCA.....	Toxic Substances Control Act
TRIS.....	Toxic Chemical Release Inventory System
SSTS.....	Section 7 Tracking Systems
ROD.....	Records Of Decision
RMP.....	Risk Management Plans
RAATS.....	RCRA Administrative Action Tracking System
PRP.....	Potentially Responsible Parties
PADS.....	PCB Activity Database System
ICIS.....	Integrated Compliance Information System
FTTS.....	FIFRA/ TSCA Tracking System - FIFRA (Federal Insecticide, Fungicide, & Rodenticide Act)/TSCA (Toxic Substances Control Act)
MLTS.....	Material Licensing Tracking System
COAL ASH DOE.....	Steam-Electric Plant Operation Data
COAL ASH EPA.....	Coal Combustion Residues Surface Impoundments List
PCB TRANSFORMER.....	PCB Transformer Registration Database
RADINFO.....	Radiation Information Database
HIST FTTS.....	FIFRA/TSCA Tracking System Administrative Case Listing
DOT OPS.....	Incident and Accident Data
CONSENT.....	Superfund (CERCLA) Consent Decrees
INDIAN RESERV.....	Indian Reservations
FUSRAP.....	Formerly Utilized Sites Remedial Action Program
UMTRA.....	Uranium Mill Tailings Sites
LEAD SMELTERS.....	Lead Smelter Sites
US AIRS.....	Aerometric Information Retrieval System Facility Subsystem

EXECUTIVE SUMMARY

US MINES.....	Mines Master Index File
ABANDONED MINES.....	Abandoned Mines
UXO.....	Unexploded Ordnance Sites
DOCKET HWC.....	Hazardous Waste Compliance Docket Listing
ECHO.....	Enforcement & Compliance History Information
FUELS PROGRAM.....	EPA Fuels Program Registered Listing
AIRS.....	Permitted Facilities Listing
ASBESTOS.....	ASBESTOS
CLEANUP SITES.....	DEP Cleanup Sites - Contamination Locator Map Listing
DEDB.....	Ethylene Dibromide Database Results
DRYCLEANERS.....	Drycleaning Facilities
Financial Assurance.....	Financial Assurance Information Listing
FL Cattle Dip. Vats.....	Cattle Dipping Vats
TIER 2.....	Tier 2 Facility Listing
UIC.....	Underground Injection Wells Database Listing

EDR HIGH RISK HISTORICAL RECORDS

EDR Exclusive Records

EDR MGP.....	EDR Proprietary Manufactured Gas Plants
EDR Hist Cleaner.....	EDR Exclusive Historical Cleaners

EDR RECOVERED GOVERNMENT ARCHIVES

Exclusive Recovered Govt. Archives

RGA HWS.....	Recovered Government Archive State Hazardous Waste Facilities List
RGA LF.....	Recovered Government Archive Solid Waste Facilities List
RGA LUST.....	Recovered Government Archive Leaking Underground Storage Tank

SURROUNDING SITES: SEARCH RESULTS

Surrounding sites were identified in the following databases.

Elevations have been determined from the USGS Digital Elevation Model and should be evaluated on a relative (not an absolute) basis. Relative elevation information between sites of close proximity should be field verified. Sites with an elevation equal to or higher than the target property have been differentiated below from sites with an elevation lower than the target property.

Page numbers and map identification numbers refer to the EDR Radius Map report where detailed data on individual sites can be reviewed.

Sites listed in ***bold italics*** are in multiple databases.

Unmappable (orphan) sites are not considered in the foregoing analysis.

STANDARD ENVIRONMENTAL RECORDS

Federal RCRA generators list

RCRA-CESQG: RCRAInfo is EPA's comprehensive information system, providing access to data supporting the Resource Conservation and Recovery Act (RCRA) of 1976 and the Hazardous and Solid Waste Amendments (HSWA)

EXECUTIVE SUMMARY

of 1984. The database includes selective information on sites which generate, transport, store, treat and/or dispose of hazardous waste as defined by the Resource Conservation and Recovery Act (RCRA). Conditionally exempt small quantity generators (CESQGs) generate less than 100 kg of hazardous waste, or less than 1 kg of acutely hazardous waste per month.

A review of the RCRA-CESQG list, as provided by EDR, and dated 03/01/2018 has revealed that there are 6 RCRA-CESQG sites within approximately 0.25 miles of the target property.

<u>Equal/Higher Elevation</u>	<u>Address</u>	<u>Direction / Distance</u>	<u>Map ID</u>	<u>Page</u>
SOUTHERN BELL EPA ID:: FLTMP9304252	3402 ENTERPRISE RD	SSW 0 - 1/8 (0.047 mi.)	B5	10
BELLSOUTH TELECOMMUN EPA ID:: FLD981756372	3402 ENTERPRISE RD	SSW 0 - 1/8 (0.047 mi.)	B6	11
HUGHES SUPPLY #HDHG7 EPA ID:: FLR000132134	3302 ENTERPRISE RD	SW 0 - 1/8 (0.083 mi.)	C8	16
AMOCO BULK PLANT EPA ID:: FLTMP9404720	3401 OLEANDER AVE	ESE 0 - 1/8 (0.116 mi.)	D15	32
EAST COAST ALUMINUM EPA ID:: FLT990063299	1150 BELL AVE	S 1/8 - 1/4 (0.208 mi.)	E20	43
FINISHMASTER AUTOMOT EPA ID:: FLR000039974	1200 BELL AVE	S 1/8 - 1/4 (0.242 mi.)	E22	48

State and tribal landfill and/or solid waste disposal site lists

SWF/LF: The Solid Waste Facilities/Landfill Sites records typically contain an inventory of solid waste disposal facilities or landfills in a particular state. The data come from the Department of Environmental Protection's Facility Directory (Solid Waste Facilities).

A review of the SWF/LF list, as provided by EDR, has revealed that there are 2 SWF/LF sites within approximately 0.5 miles of the target property.

<u>Equal/Higher Elevation</u>	<u>Address</u>	<u>Direction / Distance</u>	<u>Map ID</u>	<u>Page</u>
FDOT/OLEANDER Database: SWF/LF, Date of Government Version: 07/16/2018 Facility-Site Id: 100023 Class Status: PRE-AUTHORIZED (B)	ACROSS THE STREET FR	SE 1/4 - 1/2 (0.380 mi.)	29	104
COOL-IT AUTO AND RAD Database: SWF/LF, Date of Government Version: 07/16/2018 Facility-Site Id: 102931 Class Status: INACTIVE (I)	500 FARMERS MARKET R	ESE 1/4 - 1/2 (0.473 mi.)	31	107

State and tribal leaking storage tank lists

LUST: The Leaking Underground Storage Tank Incident Reports contain an inventory of reported leaking underground storage tank incidents. The data come from the Department of Environmental Protection's PCTO1--Petroleum Contamination Detail Report.

A review of the LUST list, as provided by EDR, and dated 07/02/2018 has revealed that there are 10

EXECUTIVE SUMMARY

LUST sites within approximately 0.5 miles of the target property.

<u>Equal/Higher Elevation</u>	<u>Address</u>	<u>Direction / Distance</u>	<u>Map ID</u>	<u>Page</u>
MULLINS INC-OLD FUEL Discharge Cleanup Status: SRCR - SRCR COMPLETE Facility Status: CLOSED Facility-Site Id: 9200916	3302 ENTERPRISE RD	SW 0 - 1/8 (0.083 mi.)	C10	19
KELLY BROS TRACTOR S Discharge Cleanup Status: NREQ - CLEANUP NOT REQUIRED Facility Status: CLOSED Facility-Site Id: 8630635	3102 ENTERPRISE RD	NNW 0 - 1/8 (0.084 mi.)	11	25
AMOCO OIL CO-BULK PL Discharge Cleanup Status: SRCR - SRCR COMPLETE Facility Status: CLOSED Facility-Site Id: 8516040	3401 OLEANDER AVE	ESE 0 - 1/8 (0.116 mi.)	D13	29
FL INSULATION Discharge Cleanup Status: SRCR - SRCR COMPLETE Facility Status: CLOSED Facility-Site Id: 9400359	3490 OLEANDER AVE	SE 1/8 - 1/4 (0.194 mi.)	19	40
SOUTHERN CULVERT Discharge Cleanup Status: SRCR - SRCR COMPLETE Facility Status: CLOSED Facility-Site Id: 8521847	1031 DIGIORGIO RD	NE 1/8 - 1/4 (0.221 mi.)	F21	44
WHITEHEAD PROPERTY Discharge Cleanup Status: SRCR - SRCR COMPLETE Facility Status: CLOSED Facility-Site Id: 9800431	3239 OLEANDER AVE	NNE 1/8 - 1/4 (0.247 mi.)	F23	50
FL DEPT OF JUVENILE Discharge Cleanup Status: SA - SA ONGOING Facility Status: CLOSED Facility-Site Id: 9602376	1301 BELL AVE	S 1/4 - 1/2 (0.258 mi.)	25	55
SUNLIGHT CITRUS PACK Discharge Cleanup Status: SRCR - SRCR COMPLETE Discharge Cleanup Status: NREQ - CLEANUP NOT REQUIRED Facility Status: CLOSED Facility-Site Id: 8732828	1008 BELL AVE	SSE 1/4 - 1/2 (0.268 mi.)	26	59
UNITED PARCEL SERVIC Discharge Cleanup Status: SRCR - SRCR COMPLETE Facility Status: OPEN Facility-Site Id: 8628486	3203 OLEANDER AVE	NNE 1/4 - 1/2 (0.350 mi.)	27	64
<u>Lower Elevation</u>	<u>Address</u>	<u>Direction / Distance</u>	<u>Map ID</u>	<u>Page</u>
FL DEPT OF TRANSPORT Discharge Cleanup Status: SRCR - SRCR COMPLETE Discharge Cleanup Status: NFA - NFA COMPLETE Facility Status: OPEN Facility-Site Id: 8628736	3601 OLEANDER AVE	S 1/4 - 1/2 (0.369 mi.)	28	86

EXECUTIVE SUMMARY

State and tribal registered storage tank lists

UST: The Underground Storage Tank database contains registered USTs. Shortly after the September 11 event, the DEP was instructed to remove the detail about some of the storage tank facilities in the state from their reports. Federal-owned facilities and bulk storage facilities are included in that set.

A review of the UST list, as provided by EDR, has revealed that there are 6 UST sites within approximately 0.25 miles of the target property.

<u>Equal/Higher Elevation</u>	<u>Address</u>	<u>Direction / Distance</u>	<u>Map ID</u>	<u>Page</u>
SOUTHERN BELL-FT PIE Database: UST, Date of Government Version: 07/01/2018 Tank Status: B Facility-Site Id: 9201428 Facility Status: CLOSED	3402 ENTERPRISE RD	SSW 0 - 1/8 (0.047 mi.)	B3	9
MULLINS INC-OLD FUEL Database: UST, Date of Government Version: 07/01/2018 Tank Status: B Facility-Site Id: 8518548 Facility-Site Id: 9200916 Facility Status: CLOSED	3302 ENTERPRISE RD	SW 0 - 1/8 (0.083 mi.)	C10	19
KELLY BROS TRACTOR S Database: UST, Date of Government Version: 07/01/2018 Tank Status: B Facility-Site Id: 8630635 Facility Status: CLOSED	3102 ENTERPRISE RD	NNW 0 - 1/8 (0.084 mi.)	11	25
MANNING BUILDING MAT Database: UST, Date of Government Version: 07/01/2018 Tank Status: A Facility-Site Id: 8631081 Facility Status: CLOSED	3315 OLEANDER AVE	ENE 0 - 1/8 (0.120 mi.)	16	33
FL INSULATION Database: UST, Date of Government Version: 07/01/2018 Tank Status: B Facility-Site Id: 9400359 Facility Status: CLOSED	3490 OLEANDER AVE	SE 1/8 - 1/4 (0.194 mi.)	19	40
WHITEHEAD PROPERTY Database: UST, Date of Government Version: 07/01/2018 Tank Status: B Facility-Site Id: 9800431 Facility Status: CLOSED	3239 OLEANDER AVE	NNE 1/8 - 1/4 (0.247 mi.)	F23	50

AST: Shortly after the Sept 11 event, the DEP was instructed to remove the detail about some of the storage tank facilities in the state from their reports. Federal-owned facilities and bulk storage facilities are included in that set.

A review of the AST list, as provided by EDR, has revealed that there are 3 AST sites within approximately 0.25 miles of the target property.

<u>Equal/Higher Elevation</u>	<u>Address</u>	<u>Direction / Distance</u>	<u>Map ID</u>	<u>Page</u>
MULLINS ENTERPRISES Database: AST, Date of Government Version: 07/01/2018	3302 ENTERPRISE RD	SW 0 - 1/8 (0.083 mi.)	C9	18

EXECUTIVE SUMMARY

Program Site Id: 8628486

RESP PARTY: Open, inactive and closed responsible party sites

A review of the RESP PARTY list, as provided by EDR, and dated 04/02/2018 has revealed that there are 4 RESP PARTY sites within approximately 0.5 miles of the target property.

<u>Equal/Higher Elevation</u>	<u>Address</u>	<u>Direction / Distance</u>	<u>Map ID</u>	<u>Page</u>
BELLSOUTH TELECOMMUN Site Status: CLOSED	3402 ENTERPRISE ROAD	SSW 0 - 1/8 (0.047 mi.)	B4	10
GOODMAN MANUFACTURIN Site Status: OPEN	900 FARMERS MARKET R	SE 1/4 - 1/2 (0.252 mi.)	24	53
JC AUTOMOTIVE AND DI Site Status: CLOSED	3101 OLEANDER AVENUE	NNE 1/4 - 1/2 (0.466 mi.)	30	105
<u>Lower Elevation</u>	<u>Address</u>	<u>Direction / Distance</u>	<u>Map ID</u>	<u>Page</u>
FL DEPT OF TRANSPORT Site Status: CLOSED Site Status: OPEN	3601 OLEANDER AVE	S 1/4 - 1/2 (0.369 mi.)	28	86

SITE INV SITES: Statewide coverage of Site Investigation Section (SIS) sites. Site Investigation is a Section within the Bureau of Waste Cleanup, Division of Waste Management. SIS provides technical support to FDEP District Waste Cleanup Programs and conducts contamination assessments throughout the state.

A review of the SITE INV SITES list, as provided by EDR, and dated 05/19/2018 has revealed that there are 2 SITE INV SITES sites within approximately 0.5 miles of the target property.

<u>Equal/Higher Elevation</u>	<u>Address</u>	<u>Direction / Distance</u>	<u>Map ID</u>	<u>Page</u>
JC AUTOMOTIVE AND DI	3101 OLEANDER AVENUE	NNE 1/4 - 1/2 (0.466 mi.)	30	105
<u>Lower Elevation</u>	<u>Address</u>	<u>Direction / Distance</u>	<u>Map ID</u>	<u>Page</u>
FL DEPT OF TRANSPORT	3601 OLEANDER AVE	S 1/4 - 1/2 (0.369 mi.)	28	86

EDR HIGH RISK HISTORICAL RECORDS

EDR Exclusive Records

EDR Hist Auto: EDR has searched selected national collections of business directories and has collected listings of potential gas station/filling station/service station sites that were available to EDR researchers. EDR's review was limited to those categories of sources that might, in EDR's opinion, include gas station/filling station/service station establishments. The categories reviewed included, but were not limited to gas, gas station, gasoline station, filling station, auto, automobile repair, auto service station, service station, etc. This database falls within a category of information EDR classifies as "High Risk Historical Records", or HRHR. EDR's HRHR effort presents unique and sometimes proprietary data about past

EXECUTIVE SUMMARY

sites and operations that typically create environmental concerns, but may not show up in current government records searches.

A review of the EDR Hist Auto list, as provided by EDR, has revealed that there is 1 EDR Hist Auto site within approximately 0.125 miles of the target property.

<u>Equal/Higher Elevation</u>	<u>Address</u>	<u>Direction / Distance</u>	<u>Map ID</u>	<u>Page</u>
JOHNSON OIL CO INC	3401 OLEANDER AVENUE	ESE 0 - 1/8 (0.116 mi.)	D14	32

EXECUTIVE SUMMARY

There were no unmapped sites in this report.

OVERVIEW MAP - 5404436.2S

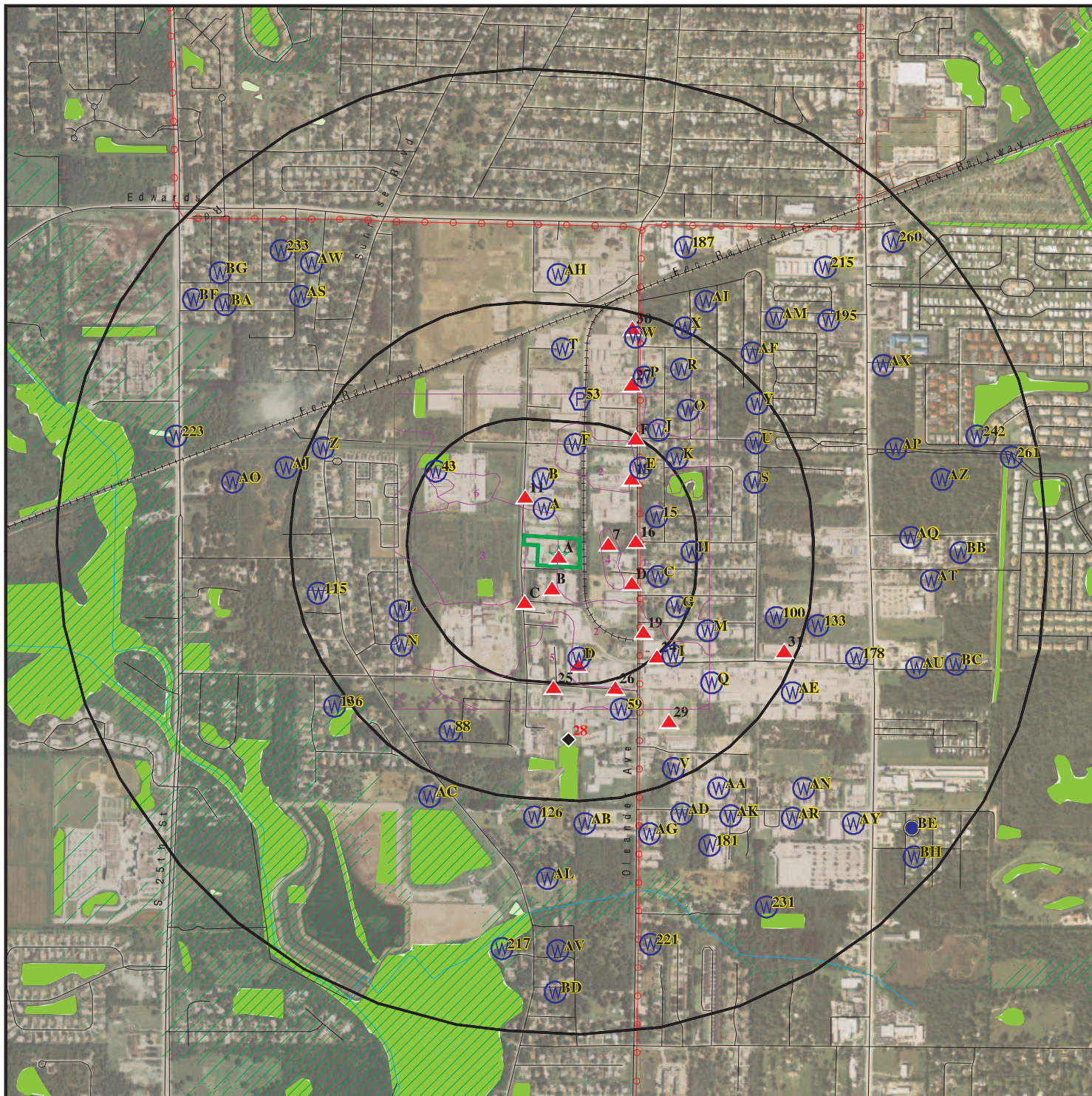

Target Property

Sites at elevations higher than or equal to the target property

Sites at elevations lower than the target property

Manufactured Gas Plants

National Priority List Sites

Dept. Defense Sites

Indian Reservations BIA

Power transmission lines

100-year flood zone

500-year flood zone

National Wetland Inventory

State Wetlands

Upgradient Area

FL Brownfield









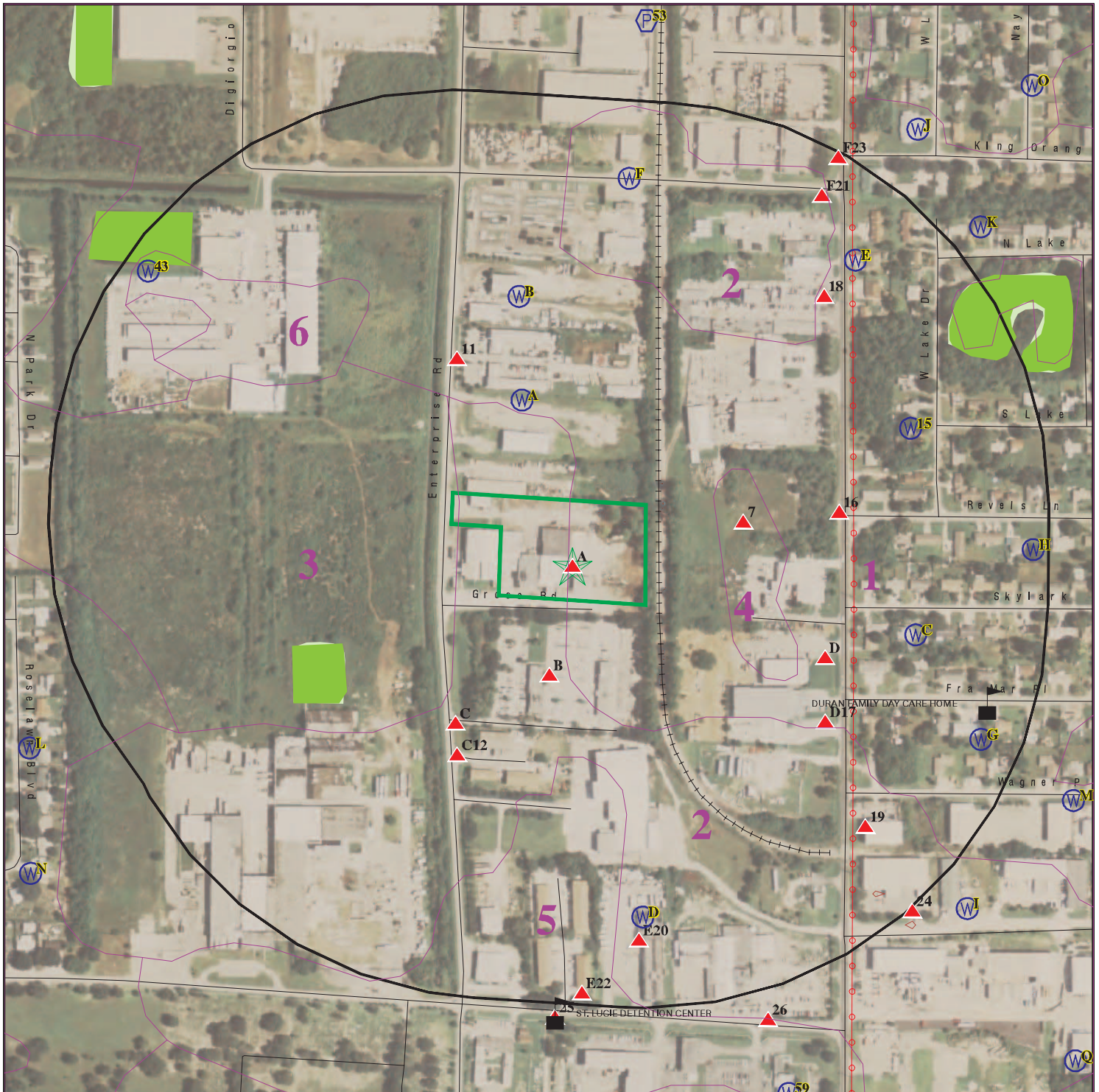

This report includes Interactive Map Layers to display and/or hide map information. The legend includes only those icons for the default map view.





SITE NAME: We Buy Scrap, LLC
 ADDRESS: 1237 Grose Road
 Fort Pierce FL 34982
 LAT/LONG: 27.400406 / 80.336631

CLIENT: Enercon Services
 CONTACT: Christopher Kling, FCEA, LEP
 INQUIRY #: 5404436.2s
 DATE: August 24, 2018 11:09 am

DETAIL MAP - 5404436.2S



-  Target Property
-  Sites at elevations higher than or equal to the target property
-  Sites at elevations lower than the target property
-  Manufactured Gas Plants
-  Sensitive Receptors
-  National Priority List Sites
-  Dept. Defense Sites

-  Indian Reservations BIA
-  FL Brownfield
-  Power transmission lines
-  National Wetland Inventory
-  State Wetlands

This report includes Interactive Map Layers to display and/or hide map information. The legend includes only those icons for the default map view.

SITE NAME: We Buy Scrap, LLC
 ADDRESS: 1237 Grose Road
 Fort Pierce FL 34982
 LAT/LONG: 27.400406 / 80.336631

CLIENT: Enercon Services
 CONTACT: Christopher Kling, FCEA, LEP
 INQUIRY #: 5404436.2s
 DATE: August 24, 2018 11:10 am

MAP FINDINGS SUMMARY

Database	Search Distance (Miles)	Target Property	< 1/8	1/8 - 1/4	1/4 - 1/2	1/2 - 1	> 1	Total Plotted
STANDARD ENVIRONMENTAL RECORDS								
<i>Federal NPL site list</i>								
NPL	1.000		0	0	0	0	NR	0
Proposed NPL	1.000		0	0	0	0	NR	0
NPL LIENS	TP		NR	NR	NR	NR	NR	0
<i>Federal Delisted NPL site list</i>								
Delisted NPL	1.000		0	0	0	0	NR	0
<i>Federal CERCLIS list</i>								
FEDERAL FACILITY	0.500		0	0	0	NR	NR	0
SEMS	0.500		0	0	0	NR	NR	0
<i>Federal CERCLIS NFRAP site list</i>								
SEMS-ARCHIVE	0.500		0	0	0	NR	NR	0
<i>Federal RCRA CORRACTS facilities list</i>								
CORRACTS	1.000		0	0	0	0	NR	0
<i>Federal RCRA non-CORRACTS TSD facilities list</i>								
RCRA-TSDF	0.500		0	0	0	NR	NR	0
<i>Federal RCRA generators list</i>								
RCRA-LQG	0.250		0	0	NR	NR	NR	0
RCRA-SQG	0.250		0	0	NR	NR	NR	0
RCRA-CESQG	0.250		4	2	NR	NR	NR	6
<i>Federal institutional controls / engineering controls registries</i>								
LUCIS	0.500		0	0	0	NR	NR	0
US ENG CONTROLS	0.500		0	0	0	NR	NR	0
US INST CONTROL	0.500		0	0	0	NR	NR	0
<i>Federal ERNS list</i>								
ERNS	TP		NR	NR	NR	NR	NR	0
<i>State- and tribal - equivalent CERCLIS</i>								
SHWS	1.000		0	0	0	0	NR	0
<i>State and tribal landfill and/or solid waste disposal site lists</i>								
SWF/LF	0.500		0	0	2	NR	NR	2
<i>State and tribal leaking storage tank lists</i>								
LAST	0.500		0	0	0	NR	NR	0
LUST	0.500		3	3	4	NR	NR	10
INDIAN LUST	0.500		0	0	0	NR	NR	0
<i>State and tribal registered storage tank lists</i>								
FF TANKS	0.250		0	0	NR	NR	NR	0

MAP FINDINGS SUMMARY

Database	Search Distance (Miles)	Target Property	< 1/8	1/8 - 1/4	1/4 - 1/2	1/2 - 1	> 1	Total Plotted
FEMA UST	0.250		0	0	NR	NR	NR	0
UST	0.250		4	2	NR	NR	NR	6
AST	0.250		2	1	NR	NR	NR	3
INDIAN UST	0.250		0	0	NR	NR	NR	0
TANKS	0.250		0	0	NR	NR	NR	0
State and tribal institutional control / engineering control registries								
ENG CONTROLS	0.500		0	0	0	NR	NR	0
INST CONTROL	0.500		0	0	0	NR	NR	0
State and tribal voluntary cleanup sites								
VCP	0.500		0	0	0	NR	NR	0
INDIAN VCP	0.500		0	0	0	NR	NR	0
State and tribal Brownfields sites								
BROWNFIELDS	0.500		0	0	0	NR	NR	0
<u>ADDITIONAL ENVIRONMENTAL RECORDS</u>								
Local Brownfield lists								
US BROWNFIELDS	0.500		0	0	0	NR	NR	0
Local Lists of Landfill / Solid Waste Disposal Sites								
SWRCY	0.500		0	0	0	NR	NR	0
INDIAN ODI	0.500		0	0	0	NR	NR	0
DEBRIS REGION 9	0.500		0	0	0	NR	NR	0
ODI	0.500		0	0	0	NR	NR	0
IHS OPEN DUMPS	0.500		0	0	0	NR	NR	0
Local Lists of Hazardous waste / Contaminated Sites								
US HIST CDL	TP		NR	NR	NR	NR	NR	0
PRIORITYCLEANERS	0.500		0	0	0	NR	NR	0
FI Sites	1.000		0	0	0	0	NR	0
US CDL	TP		NR	NR	NR	NR	NR	0
Local Land Records								
LIENS 2	TP		NR	NR	NR	NR	NR	0
Records of Emergency Release Reports								
HMIRS	TP		NR	NR	NR	NR	NR	0
SPILLS	TP		NR	NR	NR	NR	NR	0
SPILLS 90	TP		NR	NR	NR	NR	NR	0
SPILLS 80	TP		NR	NR	NR	NR	NR	0
Other Ascertainable Records								
RCRA NonGen / NLR	0.250		2	2	NR	NR	NR	4
FUDS	1.000		0	0	0	0	NR	0

MAP FINDINGS SUMMARY

Database	Search Distance (Miles)	Target Property	< 1/8	1/8 - 1/4	1/4 - 1/2	1/2 - 1	> 1	Total Plotted
DOD	1.000		0	0	0	0	NR	0
SCRD DRYCLEANERS	0.500		0	0	0	NR	NR	0
US FIN ASSUR	TP		NR	NR	NR	NR	NR	0
EPA WATCH LIST	TP		NR	NR	NR	NR	NR	0
2020 COR ACTION	0.250		0	0	NR	NR	NR	0
TSCA	TP		NR	NR	NR	NR	NR	0
TRIS	TP		NR	NR	NR	NR	NR	0
SSTS	TP		NR	NR	NR	NR	NR	0
ROD	1.000		0	0	0	0	NR	0
RMP	TP		NR	NR	NR	NR	NR	0
RAATS	TP		NR	NR	NR	NR	NR	0
PRP	TP		NR	NR	NR	NR	NR	0
PADS	TP		NR	NR	NR	NR	NR	0
ICIS	TP		NR	NR	NR	NR	NR	0
FTTS	TP		NR	NR	NR	NR	NR	0
MLTS	TP		NR	NR	NR	NR	NR	0
COAL ASH DOE	TP		NR	NR	NR	NR	NR	0
COAL ASH EPA	0.500		0	0	0	NR	NR	0
PCB TRANSFORMER	TP		NR	NR	NR	NR	NR	0
RADINFO	TP		NR	NR	NR	NR	NR	0
HIST FTTS	TP		NR	NR	NR	NR	NR	0
DOT OPS	TP		NR	NR	NR	NR	NR	0
CONSENT	1.000		0	0	0	0	NR	0
INDIAN RESERV	1.000		0	0	0	0	NR	0
FUSRAP	1.000		0	0	0	0	NR	0
UMTRA	0.500		0	0	0	NR	NR	0
LEAD SMELTERS	TP		NR	NR	NR	NR	NR	0
US AIRS	TP		NR	NR	NR	NR	NR	0
US MINES	0.250		0	0	NR	NR	NR	0
ABANDONED MINES	0.250		0	0	NR	NR	NR	0
FINDS	TP	1	NR	NR	NR	NR	NR	1
UXO	1.000		0	0	0	0	NR	0
DOCKET HWC	TP		NR	NR	NR	NR	NR	0
ECHO	TP		NR	NR	NR	NR	NR	0
FUELS PROGRAM	0.250		0	0	NR	NR	NR	0
AIRS	TP		NR	NR	NR	NR	NR	0
ASBESTOS	TP		NR	NR	NR	NR	NR	0
CLEANUP SITES	TP		NR	NR	NR	NR	NR	0
DEDB	0.250		0	0	NR	NR	NR	0
DRYCLEANERS	0.250		0	0	NR	NR	NR	0
DWM CONTAM	0.500		0	0	2	NR	NR	2
Financial Assurance	TP		NR	NR	NR	NR	NR	0
FL Cattle Dip. Vats	0.250		0	0	NR	NR	NR	0
RESP PARTY	0.500		1	0	3	NR	NR	4
SITE INV SITES	0.500		0	0	2	NR	NR	2
TIER 2	TP		NR	NR	NR	NR	NR	0
UIC	TP		NR	NR	NR	NR	NR	0
NPDES	TP	1	NR	NR	NR	NR	NR	1

EDR HIGH RISK HISTORICAL RECORDS

EDR Exclusive Records

EDR MGP	1.000		0	0	0	0	NR	0
---------	-------	--	---	---	---	---	----	---

MAP FINDINGS SUMMARY

Database	Search Distance (Miles)	Target Property	< 1/8	1/8 - 1/4	1/4 - 1/2	1/2 - 1	> 1	Total Plotted
EDR Hist Auto	0.125		1	NR	NR	NR	NR	1
EDR Hist Cleaner	0.125		0	NR	NR	NR	NR	0
<u>EDR RECOVERED GOVERNMENT ARCHIVES</u>								
<i>Exclusive Recovered Govt. Archives</i>								
RGA HWS	TP		NR	NR	NR	NR	NR	0
RGA LF	TP		NR	NR	NR	NR	NR	0
RGA LUST	TP		NR	NR	NR	NR	NR	0
- Totals --		2	17	10	13	0	0	42

NOTES:

TP = Target Property

NR = Not Requested at this Search Distance

Sites may be listed in more than one database

MAP FINDINGS

Map ID Direction Distance Elevation		Database(s)	EDR ID Number EPA ID Number
--	--	-------------	--------------------------------

A1	H & S CITRUS	FINDS	1009723902
Target Property	PACKING HOUSE: 1237 GROSE RD 34982 FORT PIERCE, FL 34982		N/A

Site 1 of 2 in cluster A

Actual: FINDS:

14 ft.

Registry ID: 110027959760

Environmental Interest/Information System
Florida Environmental System Today Application (FIESTA) Data
Maintenance (FDM) system maintains entity, environmental interest and
affiliation data for the State of Florida.

[Click this hyperlink](#) while viewing on your computer to access
additional FINDS: detail in the EDR Site Report.

A2	H & S CITRUS, INC CITRUS PACKING HOUSE	NPDES	S103616557
Target Property	PACKING HOUSE: 1237 GROSE RD 34982 FORT PIERCE, FL		N/A

Site 2 of 2 in cluster A

Actual: WASTEWATER:

14 ft.

Facility ID: FLA014005

Facility Type: Industrial Wastewater

Status: Active - Existing, permitted facility/site for which effluent,
reclaimed water or wastewater residual discharge into the environment
and/or monitoring is taking place.

District Office: SED

NPDES Permitted Site: No

Environmental Interest: Industrial Wastewater Program

Owner Type: Private

Permit Capacity: 0.015

Party Name: George Brown, Vice President

Company Name: H & S Citrus, Inc.

RP Address: 1237 Grose Rd

RP Address 2: Not reported

RP City,Stat,Zip: Fort Pierce FL 34982-6575

Telephone: 7724611455

Email: KATHLEEND@HSCITRUS.COM

Issue Date: 10/15/2014

Effective Date: 10/15/2014

Expiration Date: 10/14/2019

DOC Description: General Permit

Latitude Degrees: Not reported

Latitude Minutes: Not reported

Latitude Seconds: Not reported

Longitude Degrees: Not reported

Longitude Minutes: Not reported

Longitude Seconds: Not reported

Treatment: screening, settling, tanker truck hauled to sprayfield off-site

Decode For Fstatus: Active

Map ID
Direction
Distance
Elevation

MAP FINDINGS

Site

Database(s)

EDR ID Number
EPA ID Number

B3
SSW
< 1/8
0.047 mi.
247 ft.

SOUTHERN BELL-FT PIERCE SOC
3402 ENTERPRISE RD
FORT PIERCE, FL 34982

UST **U001379518**
N/A

Site 1 of 4 in cluster B

Relative:
Higher

UST:

Actual:
14 ft.

Facility Id: 9201428
Facility Status: CLOSED
Type Description: Fuel user/Non-retail
Facility Phone: (407) 277-1568
Region: STATE
Positioning Method: Not reported
Lat/Long (dms): Not reported

Owner:
Owner Id: 26036
Owner Name: BELLSOUTH TELECOMMUNICATIONS INC
Owner Address: 308 S AKARD ST #1700
Owner Address 2: ATTN: SOUTHEAST REGION TNK MGR
Owner City,St,Zip: DALLAS, TX 75202
Owner Contact: VYRL NAUMANN
Owner Phone: (214) 464-5572

Tank Info:

Tank Id: 1
Status: Removed
Status Date: 30-SEP-1992
Install Date: Not reported
Substance: Waste oil
Content Description: Waste Oil
Gallons: 1000
Vessel Indicator: TANK
Tank Location: UNDERGROUND
DEP Contractor: P

Tank Id: 2
Status: Removed
Status Date: 30-SEP-1992
Install Date: Not reported
Substance: New/lube oil
Content Description: New/Lube Oil
Gallons: 500
Vessel Indicator: TANK
Tank Location: UNDERGROUND
DEP Contractor: P

[Click here for Florida Oculus:](#)

Map ID
Direction
Distance
Elevation

MAP FINDINGS

Site

Database(s)

EDR ID Number
EPA ID Number

B4
SSW
< 1/8
0.047 mi.
247 ft.

BELLSOUTH TELECOMMUNICATIONS
3402 ENTERPRISE ROAD
FT. PIERCE, FL 34982

RESP PARTY **S117359360**
N/A

Site 2 of 4 in cluster B

Relative:
Higher
Actual:
14 ft.

RESP PARTY:
District: Southeast District
Site Id: 187410
Project Id: 250509
Site Status: CLOSED
Project Manager: STEVENS_C
OGC Case Number: Not reported
Initial Date Received: 06/21/2001
Contaminants: Not reported
Offsite Cont Impact: Not reported
Priority Score: Not reported
Datum: HARN
Method ID: UNVR
Feature: Not reported
Object Of Interest: CAP_RAP SITE
Proximity To Object: CENTR
Collect Username: STONE_H
Collect Affiliation: DEPARTMENT OF ENVIRONMENTAL PROTECTION
Collect Program Id: CL
Collect Date: 04/25/2005
Map Series Used: 1999 doqs
Map Source Scale: 1660
Interpolation Scale: Not reported
Coordinate Accuracy Id: 4
Verify Method Id: DPHO
Verifier Username: STONE_H
Verifier Affiliation: DEPARTMENT OF ENVIRONMENTAL PROTECTION
Verifying Program Id: CL
Verification Date: 04/25/2005
Decode for District: Southeast District
Decode for Datum: High Accuracy Reference Network
Decode for Method: Unverified
Decode for Off Site COC: Not reported
Decode for V_Method: Digital Aerial Photography With Ground Control
Latitude/Longitude (deg/min/sec): 27 23 57.9283 / 80 20 12.5052

B5
SSW
< 1/8
0.047 mi.
247 ft.

SOUTHERN BELL
3402 ENTERPRISE RD
FORT PIERCE, FL 34982

RCRA-CESQG **1014471268**
FLTMP9304252

Site 3 of 4 in cluster B

Relative:
Higher
Actual:
14 ft.

RCRA-CESQG:
Date form received by agency: 05/19/1993
Facility name: SOUTHERN BELL
Facility address: 3402 ENTERPRISE RD
FORT PIERCE, FL 34982-6556
EPA ID: FLTMP9304252
Contact: Not reported
Contact address: Not reported
Not reported
Contact country: US
Contact telephone: Not reported
Contact email: Not reported

Map ID
Direction
Distance
Elevation

MAP FINDINGS

Site

Database(s)

EDR ID Number
EPA ID Number

SOUTHERN BELL (Continued)

1014471268

EPA Region: 04
Classification: Conditionally Exempt Small Quantity Generator
Description: Handler: generates 100 kg or less of hazardous waste per calendar month, and accumulates 1000 kg or less of hazardous waste at any time; or generates 1 kg or less of acutely hazardous waste per calendar month, and accumulates at any time: 1 kg or less of acutely hazardous waste; or 100 kg or less of any residue or contaminated soil, waste or other debris resulting from the cleanup of a spill, into or on any land or water, of acutely hazardous waste; or generates 100 kg or less of any residue or contaminated soil, waste or other debris resulting from the cleanup of a spill, into or on any land or water, of acutely hazardous waste during any calendar month, and accumulates at any time: 1 kg or less of acutely hazardous waste; or 100 kg or less of any residue or contaminated soil, waste or other debris resulting from the cleanup of a spill, into or on any land or water, of acutely hazardous waste

Handler Activities Summary:

U.S. importer of hazardous waste: No
Mixed waste (haz. and radioactive): No
Recycler of hazardous waste: No
Transporter of hazardous waste: No
Treater, storer or disposer of HW: No
Underground injection activity: No
On-site burner exemption: No
Furnace exemption: No
Used oil fuel burner: No
Used oil processor: No
User oil refiner: No
Used oil fuel marketer to burner: No
Used oil Specification marketer: No
Used oil transfer facility: No
Used oil transporter: No

Violation Status: No violations found

B6
SSW
< 1/8
0.047 mi.
247 ft.

BELLSOUTH TELECOMMUNICATIONS INC
3402 ENTERPRISE RD
FORT PIERCE, FL 34982
Site 4 of 4 in cluster B

RCRA-CESQG 1000892625
FINDS FLD981756372
ECHO

Relative:
Higher
Actual:
14 ft.

RCRA-CESQG:
Date form received by agency: 03/21/2001
Facility name: BELLSOUTH TELECOMMUNICATIONS INC
Facility address: 3402 ENTERPRISE RD
FORT PIERCE, FL 34982-6556
EPA ID: FLD981756372
Mailing address: 7825 RED TOP RD
MACCLENNY, FL 32063-5725
Contact: RICK GABHART
Contact address: 7825 RED TOP RD
MACCLENNY, FL 32063-5725
Contact country: US
Contact telephone: 407-891-9342
Contact email: Not reported
EPA Region: 04
Classification: Conditionally Exempt Small Quantity Generator

Map ID
Direction
Distance
Elevation

MAP FINDINGS

Site

Database(s)

EDR ID Number
EPA ID Number

BELLSOUTH TELECOMMUNICATIONS INC (Continued)

1000892625

Description: Handler: generates 100 kg or less of hazardous waste per calendar month, and accumulates 1000 kg or less of hazardous waste at any time; or generates 1 kg or less of acutely hazardous waste per calendar month, and accumulates at any time: 1 kg or less of acutely hazardous waste; or 100 kg or less of any residue or contaminated soil, waste or other debris resulting from the cleanup of a spill, into or on any land or water, of acutely hazardous waste; or generates 100 kg or less of any residue or contaminated soil, waste or other debris resulting from the cleanup of a spill, into or on any land or water, of acutely hazardous waste during any calendar month, and accumulates at any time: 1 kg or less of acutely hazardous waste; or 100 kg or less of any residue or contaminated soil, waste or other debris resulting from the cleanup of a spill, into or on any land or water, of acutely hazardous waste

Owner/Operator Summary:

Owner/operator name: DENNIS HURST
Owner/operator address: 301 W BAY ST RM 10EE1
JACKSONVILLE, FL 32202
Owner/operator country: US
Owner/operator telephone: Not reported
Owner/operator email: Not reported
Owner/operator fax: Not reported
Owner/operator extension: Not reported
Legal status: Private
Owner/Operator Type: Owner
Owner/Op start date: 03/21/2001
Owner/Op end date: 03/22/2001

Owner/operator name: BELLSOUTH TELECOMMUNICATIONS
Owner/operator address: 675 W PEACHTREE ST NE
ATLANTA, GA 30375
Owner/operator country: US
Owner/operator telephone: Not reported
Owner/operator email: Not reported
Owner/operator fax: Not reported
Owner/operator extension: Not reported
Legal status: Private
Owner/Operator Type: Owner
Owner/Op start date: 03/21/2001
Owner/Op end date: Not reported

Handler Activities Summary:

U.S. importer of hazardous waste: No
Mixed waste (haz. and radioactive): No
Recycler of hazardous waste: No
Transporter of hazardous waste: No
Treater, storer or disposer of HW: No
Underground injection activity: No
On-site burner exemption: No
Furnace exemption: No
Used oil fuel burner: No
Used oil processor: No
User oil refiner: No
Used oil fuel marketer to burner: No
Used oil Specification marketer: No

Map ID
Direction
Distance
Elevation

MAP FINDINGS

Site

Database(s)

EDR ID Number
EPA ID Number

BELLSOUTH TELECOMMUNICATIONS INC (Continued)

1000892625

Used oil transfer facility: No
Used oil transporter: No

. Waste code: D008
. Waste name: LEAD

. Waste code: D009
. Waste name: MERCURY

Violation Status: No violations found

FINDS:

Registry ID: 110007416652

Environmental Interest/Information System

RCRAInfo is a national information system that supports the Resource Conservation and Recovery Act (RCRA) program through the tracking of events and activities related to facilities that generate, transport, and treat, store, or dispose of hazardous waste. RCRAInfo allows RCRA program staff to track the notification, permit, compliance, and corrective action activities required under RCRA.

Florida Environmental System Today Application (FIESTA) Data Maintenance (FDM) system maintains entity, environmental interest and affiliation data for the State of Florida.

[Click this hyperlink](#) while viewing on your computer to access additional FINDS: detail in the EDR Site Report.

ECHO:

Envid: 1000892625
Registry ID: 110007416652
DFR URL: <http://echo.epa.gov/detailed-facility-report?fid=110007416652>

7
ENE
< 1/8
0.061 mi.
320 ft.

CLASSIC CAR COATINGS
3375 OLEANDER AVE
FORT PIERCE, FL 34982

RCRA NonGen / NLR **1015741138**
FLD982085524

Relative:
Higher
Actual:
16 ft.

RCRA NonGen / NLR:
Date form received by agency: 03/14/2012
Facility name: CLASSIC CAR COATINGS
Facility address: 3375 OLEANDER AVE
FORT PIERCE, FL 34982-6535

EPA ID: FLD982085524
Mailing address: OLEANDER AVE
FORT PIERCE, FL 34982-6535

Contact: BILL BRAUN
Contact address: OLEANDER AVE
FORT PIERCE, FL 34982-6535

Contact country: US
Contact telephone: 407-464-2222
Contact email: Not reported
EPA Region: 04
Land type: Private

Map ID
Direction
Distance
Elevation

MAP FINDINGS

Site

Database(s)

EDR ID Number
EPA ID Number

CLASSIC CAR COATINGS (Continued)

1015741138

Classification: Non-Generator
Description: Handler: Non-Generators do not presently generate hazardous waste

Owner/Operator Summary:

Owner/operator name: BILL BRAUN
Owner/operator address: 3375 OLEANDER AVE
FORT PIERCE, FL 34982
Owner/operator country: US
Owner/operator telephone: Not reported
Owner/operator email: Not reported
Owner/operator fax: Not reported
Owner/operator extension: Not reported
Legal status: Private
Owner/Operator Type: Owner
Owner/Op start date: 05/15/2002
Owner/Op end date: Not reported

Handler Activities Summary:

U.S. importer of hazardous waste: No
Mixed waste (haz. and radioactive): No
Recycler of hazardous waste: No
Transporter of hazardous waste: No
Treater, storer or disposer of HW: No
Underground injection activity: No
On-site burner exemption: No
Furnace exemption: No
Used oil fuel burner: No
Used oil processor: No
User oil refiner: No
Used oil fuel marketer to burner: No
Used oil Specification marketer: No
Used oil transfer facility: No
Used oil transporter: No

Historical Generators:

Date form received by agency: 05/14/2002
Site name: CLASSIC CAR COATINGS
Classification: Small Quantity Generator

Date form received by agency: 12/19/1988
Site name: CLASSIC CAR COATINGS
Classification: Small Quantity Generator

. Waste code: D001
. Waste name: IGNITABLE HAZARDOUS WASTES ARE THOSE WASTES WHICH HAVE A FLASHPOINT OF LESS THAN 140 DEGREES FAHRENHEIT AS DETERMINED BY A PENSKEY-MARTENS CLOSED CUP FLASH POINT TESTER. ANOTHER METHOD OF DETERMINING THE FLASH POINT OF A WASTE IS TO REVIEW THE MATERIAL SAFETY DATA SHEET, WHICH CAN BE OBTAINED FROM THE MANUFACTURER OR DISTRIBUTOR OF THE MATERIAL. LACQUER THINNER IS AN EXAMPLE OF A COMMONLY USED SOLVENT WHICH WOULD BE CONSIDERED AS IGNITABLE HAZARDOUS WASTE.

. Waste code: F003
. Waste name: THE FOLLOWING SPENT NON-HALOGENATED SOLVENTS: XYLENE, ACETONE, ETHYL ACETATE, ETHYL BENZENE, ETHYL ETHER, METHYL ISOBUTYL KETONE, N-BUTYL ALCOHOL, CYCLOHEXANONE, AND METHANOL; ALL SPENT SOLVENT

Map ID
Direction
Distance
Elevation

MAP FINDINGS

Site

Database(s)

EDR ID Number
EPA ID Number

CLASSIC CAR COATINGS (Continued)

1015741138

MIXTURES/BLENDS CONTAINING, BEFORE USE, ONLY THE ABOVE SPENT NON-HALOGENATED SOLVENTS; AND ALL SPENT SOLVENT MIXTURES/BLENDS CONTAINING, BEFORE USE, ONE OR MORE OF THE ABOVE NON-HALOGENATED SOLVENTS, AND, A TOTAL OF TEN PERCENT OR MORE (BY VOLUME) OF ONE OR MORE OF THOSE SOLVENTS LISTED IN F001, F002, F004, AND F005, AND STILL BOTTOMS FROM THE RECOVERY OF THESE SPENT SOLVENTS AND SPENT SOLVENT MIXTURES.

- . Waste code: F005
- . Waste name: THE FOLLOWING SPENT NON-HALOGENATED SOLVENTS: TOLUENE, METHYL ETHYL KETONE, CARBON DISULFIDE, ISOBUTANOL, PYRIDINE, BENZENE, 2-ETHOXYETHANOL, AND 2-NITROPROPANE; ALL SPENT SOLVENT MIXTURES/BLENDS CONTAINING, BEFORE USE, A TOTAL OF TEN PERCENT OR MORE (BY VOLUME) OF ONE OR MORE OF THE ABOVE NON-HALOGENATED SOLVENTS OR THOSE SOLVENTS LISTED IN F001, F002, OR F004; AND STILL BOTTOMS FROM THE RECOVERY OF THESE SPENT SOLVENTS AND SPENT SOLVENT MIXTURES.

Facility Has Received Notices of Violations:

Regulation violated: GSQ:262.11
Area of violation: Generators - General
Date violation determined: 02/07/2002
Date achieved compliance: 04/19/2002
Violation lead agency: State
Enforcement action: Not reported
Enforcement action date: Not reported
Enf. disposition status: Not reported
Enf. disp. status date: Not reported
Enforcement lead agency: Not reported
Proposed penalty amount: Not reported
Final penalty amount: Not reported
Paid penalty amount: Not reported

Regulation violated: GSQ:262.34
Area of violation: Generators - Pre-transport
Date violation determined: 02/07/2002
Date achieved compliance: 05/14/2002
Violation lead agency: State
Enforcement action: Not reported
Enforcement action date: Not reported
Enf. disposition status: Not reported
Enf. disp. status date: Not reported
Enforcement lead agency: Not reported
Proposed penalty amount: Not reported
Final penalty amount: Not reported
Paid penalty amount: Not reported

Evaluation Action Summary:

Evaluation date: 05/14/2002
Evaluation: COMPLIANCE EVALUATION INSPECTION ON-SITE
Area of violation: Not reported
Date achieved compliance: Not reported
Evaluation lead agency: State

Evaluation date: 02/07/2002
Evaluation: COMPLIANCE EVALUATION INSPECTION ON-SITE
Area of violation: Generators - General

Map ID
Direction
Distance
Elevation

MAP FINDINGS

Site

Database(s)

EDR ID Number
EPA ID Number

CLASSIC CAR COATINGS (Continued)

1015741138

Date achieved compliance: 04/19/2002
Evaluation lead agency: State

Evaluation date: 02/07/2002
Evaluation: COMPLIANCE EVALUATION INSPECTION ON-SITE
Area of violation: Generators - Pre-transport
Date achieved compliance: 05/14/2002
Evaluation lead agency: State

Evaluation date: 09/05/1996
Evaluation: COMPLIANCE EVALUATION INSPECTION ON-SITE
Area of violation: Not reported
Date achieved compliance: Not reported
Evaluation lead agency: State

**C8
SW
< 1/8
0.083 mi.
440 ft.**

**HUGHES SUPPLY #HDHG7019
3302 ENTERPRISE RD
FORT PIERCE, FL 34982**

**RCRA-CESQG 1010315371
FLR000132134**

Site 1 of 4 in cluster C

**Relative:
Higher
Actual:
14 ft.**

RCRA-CESQG:
Date form received by agency: 09/05/2006
Facility name: HUGHES SUPPLY #HDHG7019
Facility address: 3302 ENTERPRISE RD
FORT PIERCE, FL 34982-6553

EPA ID: FLR000132134
Contact: ROBERT PERKINS
Contact address: 1905 ASTON AVE # 100
CARLSBAD, CA 92008-7307

Contact country: US
Contact telephone: 760-602-8700
Contact email: RPERKINS@3ECOMPANY.COM
EPA Region: 04
Classification: Conditionally Exempt Small Quantity Generator
Description: Handler: generates 100 kg or less of hazardous waste per calendar month, and accumulates 1000 kg or less of hazardous waste at any time; or generates 1 kg or less of acutely hazardous waste per calendar month, and accumulates at any time: 1 kg or less of acutely hazardous waste; or 100 kg or less of any residue or contaminated soil, waste or other debris resulting from the cleanup of a spill, into or on any land or water, of acutely hazardous waste; or generates 100 kg or less of any residue or contaminated soil, waste or other debris resulting from the cleanup of a spill, into or on any land or water, of acutely hazardous waste during any calendar month, and accumulates at any time: 1 kg or less of acutely hazardous waste; or 100 kg or less of any residue or contaminated soil, waste or other debris resulting from the cleanup of a spill, into or on any land or water, of acutely hazardous waste

Owner/Operator Summary:
Owner/operator name: HUGHES SUPPLY INC
Owner/operator address: 501 W CHURCH ST
ORLANDO, FL 32805

Owner/operator country: US
Owner/operator telephone: Not reported
Owner/operator email: Not reported
Owner/operator fax: Not reported

Map ID
Direction
Distance
Elevation

MAP FINDINGS

Site

Database(s)

EDR ID Number
EPA ID Number

HUGHES SUPPLY #HDHG7019 (Continued)

1010315371

Owner/operator extension: Not reported
Legal status: Private
Owner/Operator Type: Operator
Owner/Op start date: 09/05/2006
Owner/Op end date: Not reported

Owner/operator name: MULLINS ENTERPRISES
Owner/operator address: 3302 ENTERPRISE RD
FORT PIERCE, FL 34982

Owner/operator country: US
Owner/operator telephone: Not reported
Owner/operator email: Not reported
Owner/operator fax: Not reported
Owner/operator extension: Not reported
Legal status: Private
Owner/Operator Type: Owner
Owner/Op start date: 09/05/2006
Owner/Op end date: Not reported

Handler Activities Summary:

U.S. importer of hazardous waste: No
Mixed waste (haz. and radioactive): No
Recycler of hazardous waste: No
Transporter of hazardous waste: No
Treater, storer or disposer of HW: No
Underground injection activity: No
On-site burner exemption: No
Furnace exemption: No
Used oil fuel burner: No
Used oil processor: No
User oil refiner: No
Used oil fuel marketer to burner: No
Used oil Specification marketer: No
Used oil transfer facility: No
Used oil transporter: No

. Waste code: D001
. Waste name: IGNITABLE HAZARDOUS WASTES ARE THOSE WASTES WHICH HAVE A FLASHPOINT OF LESS THAN 140 DEGREES FAHRENHEIT AS DETERMINED BY A PENSKY-MARTENS CLOSED CUP FLASH POINT TESTER. ANOTHER METHOD OF DETERMINING THE FLASH POINT OF A WASTE IS TO REVIEW THE MATERIAL SAFETY DATA SHEET, WHICH CAN BE OBTAINED FROM THE MANUFACTURER OR DISTRIBUTOR OF THE MATERIAL. LACQUER THINNER IS AN EXAMPLE OF A COMMONLY USED SOLVENT WHICH WOULD BE CONSIDERED AS IGNITABLE HAZARDOUS WASTE.

. Waste code: D002
. Waste name: A WASTE WHICH HAS A PH OF LESS THAN 2 OR GREATER THAN 12.5 IS CONSIDERED TO BE A CORROSIVE HAZARDOUS WASTE. SODIUM HYDROXIDE, A CAUSTIC SOLUTION WITH A HIGH PH, IS OFTEN USED BY INDUSTRIES TO CLEAN OR DEGREASE PARTS. HYDROCHLORIC ACID, A SOLUTION WITH A LOW PH, IS USED BY MANY INDUSTRIES TO CLEAN METAL PARTS PRIOR TO PAINTING. WHEN THESE CAUSTIC OR ACID SOLUTIONS BECOME CONTAMINATED AND MUST BE DISPOSED, THE WASTE WOULD BE A CORROSIVE HAZARDOUS WASTE.

. Waste code: D009
. Waste name: MERCURY

Map ID
Direction
Distance
Elevation

MAP FINDINGS

Site

Database(s)

EDR ID Number
EPA ID Number

HUGHES SUPPLY #HDHG7019 (Continued)

1010315371

. Waste code: D018
. Waste name: BENZENE

. Waste code: D035
. Waste name: METHYL ETHYL KETONE

Violation Status: No violations found

**C9
SW
< 1/8
0.083 mi.
440 ft.**

**MULLINS ENTERPRISES OF FT PIERCE INC
3302 ENTERPRISE RD
FORT PIERCE, FL 34982**

**AST U001051439
N/A**

Site 2 of 4 in cluster C

**Relative:
Higher
Actual:
14 ft.**

AST:
Facility ID: 8518548
Facility Status: CLOSED
Type Description: Fuel user/Non-retail
Facility Phone: (772) 370-7858
DEP Contractor Own: P
Region: STATE
Positioning Method: DGPS
Lat/Long (dms): 27 40 29.3999999 / 80 34 8.1999999

Owner:
Owner Id: 15035
Owner Name: MULLINS ENTERPRISES OF FT PIERCE INC
Owner Address: 3302 ENTERPRISE RD
Owner Address 2: Not reported
Owner City,St,Zip: FORT PIERCE, FL 34982
Owner Contact: JEANETTE BOWEN
Owner Phone: (772) 370-7858

Tank Id: 3
Status: Removed
Status Date: 01-AUG-2014
Install Date: 01-DEC-1990
Substance: Vehicular diesel
Content Description: Vehicular Diesel
Gallons: 4000
Tank Location: ABOVEGROUND

Tank Id: 4
Status: Removed
Status Date: 01-AUG-2014
Install Date: 01-DEC-1990
Substance: Unleaded gas
Content Description: Unleaded Gas
Gallons: 1000
Tank Location: ABOVEGROUND

[Click here for Florida Oculus:](#)

Map ID
Direction
Distance
Elevation

MAP FINDINGS

Site

Database(s)

EDR ID Number
EPA ID Number

C10
SW
< 1/8
0.083 mi.
440 ft.

MULLINS INC-OLD FUEL SITE
3302 ENTERPRISE RD
FORT PIERCE, FL 34942

Site 3 of 4 in cluster C

LUST **U004195577**
UST **N/A**
Financial Assurance

Relative:
Higher
Actual:
14 ft.

LUST:

Region: STATE
Facility Id: 9200916
Facility Status: CLOSED
Facility Type: C - Fuel user/Non-retail
Facility Phone: (407)461-6147
Facility Cleanup Rank: 3221
District: Southeast District
Lat/Long (dms): 27 24 10.2423 / 80 20 12.0935
Section: Not reported
Township: Not reported
Range: Not reported
Feature: Not reported
Method: UNVR
Datum: 0
Score: 50
Score Effective Date: 07/29/1998
Score When Ranked: 50
Operator: MULLINS INC
Name Update: Not reported
Address Update: Not reported

Discharge Cleanup Summary:

Discharge Date: 12/15/1989
PCT Discharge Combined: Not reported
Cleanup Required: R - CLEANUP REQUIRED
Discharge Cleanup Status: SRCR - SRCR COMPLETE
Disch Cleanup Status Date: 10/12/2006
Cleanup Work Status: COMPLETED
Information Source: A - ABANDONED TANK RESTORATION
Other Source Description: Not reported
Eligibility Indicator: E - ELIGIBLE
Site Manager: SMITH_RL
Site Mgr End Date: 10/12/2006
Tank Office: PCTM3 - PETROLEUM CLEANUP TEAM 3 - LP MGMT

Petroleum Cleanup Program Eligibility:

Facility ID: 9200916
Discharge Date: 15-DEC-89
Pct Discharge Combined With: Not reported
Cleanup Required: R - CLEANUP REQUIRED
Discharge Cleanup Status: SRCR - SRCR COMPLETE
Disch Cleanup Status Date: 10/12/2006
Cleanup Work Status: COMPLETED
Information Source: A - ABANDONED TANK RESTORATION
Other Source Description: Not reported
Application Received Date: 04-FEB-91
Cleanup Program: A - ABANDONED TANK RESTORATION PROGRAM
Eligibility Status: 23-APR-92
Elig Status Date: 23-APR-92
Letter Of Intent Date: 02/13/1991
Redetermined: No
Inspection Date: 03/09/1990
Site Manager: SMITH_RL

Map ID
Direction
Distance
Elevation

MAP FINDINGS

Site

Database(s)

EDR ID Number
EPA ID Number

MULLINS INC-OLD FUEL SITE (Continued)

U004195577

Site Mgr End Date: 10/12/2006
Tank Office: PCTM3 - PETROLEUM CLEANUP TEAM 3 - LP MGMT
Deductible Amount: 500
Deductible Paid To Date: 500
Co-Pay Amount: 0
Co-Pay Paid To Date: 0
Cap Amount: Not reported

Contaminated Media:
Discharge Date: 12/15/1989
Pct Discharge Combined With: Not reported
Cleanup Required: R - CLEANUP REQUIRED
Discharge Cleanup Status: SRCR - SRCR COMPLETE
Disch Cleanup Status Date: 10/12/2006
Cleanup Work Status: COMPLETED
Information Source: A - ABANDONED TANK RESTORATION
Other Source Description: Not reported
Elig Indicator: E - ELIGIBLE
Site Manager: SMITH_RL
Site Mgr End Date: 10/12/2006
Tank Office: PCTM3 - PETROLEUM CLEANUP TEAM
Contaminated Drinking Wells: 0
Contaminated Monitoring Well: Yes
Contaminated Soil: Yes
Contaminated Surface Water: No
Contaminated Ground Water: Yes
Pollutant: M - Fuel Oil - Onsite Heat
Pollutant Other Description: Not reported
Gallons Discharged: Not reported

Task Information:
District: SED
Facility ID: 9200916
Facility Status: CLOSED
Facility Type: C - Fuel user/Non-retail -
County: ST. LUCIE
County ID: 56
Cleanup Eligibility Status: E
Source Effective Date: 10-12-2006
Discharge Date: 12-15-1989
Cleanup Required: R - CLEANUP REQUIRED
Discharge Cleanup Status: SRCR - SRCR COMPLETE
Disch Cleanup Status Date: 10-12-2006
SRC Action Type: SRCR - SITE REHABILITATION COMPLETION REPORT
SRC Submit Date: 12-12-2005
SRC Review Date: 10-12-2006
SRC Completion Status: A - APPROVED
SRC Issue Date: 10-12-2006
SRC Comment: SRCO ISSUED 10/12/06
Cleanup Work Status: COMPLETED
Site Mgr: SMITH_RL
Site Mgr End Date: 10-12-2006
Tank Office: PCTM3 - Team 3
SR Task ID: 40369
SR Cleanup Responsible: -
SR Funding Eligibility Type: -
SR Actual Cost: Not reported
SR Completion Date: 10-11-1990

Map ID
Direction
Distance
Elevation

MAP FINDINGS

Site

Database(s)

EDR ID Number
EPA ID Number

MULLINS INC-OLD FUEL SITE (Continued)

U004195577

SR Payment Date: Not reported
SR Oral Date: Not reported
SR Written Date: Not reported
SR Soil Removal: Y
SR Free Product Removal: Not reported
SR Soil Tonnage Removed: 166
SR Soil Treatment: Not reported
SR Other Treatment: Not reported
SR Alternate Proc Received Date: Not reported
SR Alternate Procedure Status: Not reported
SR Alternate Procedure Status Date: Not reported
SR Alternate Procedure Comments: Not reported
SA Task ID: 40370
SA Cleanup Responsible: -
SA Funding Eligibility Type: -
SA Actual Cost: Not reported
SA Completion Date: Not reported
SA Payment Date: Not reported
RAP Task ID: 40371
RAP Cleanup Responsible ID: -
RAP Funding Eligibility Type: -
RAP Actual Cost: Not reported
RAP Completion Date: Not reported
RAP Payment Date: Not reported
RAP Last Order Approved: Not reported
RA Task ID: 40372
RA Cleanup Responsible: -
RA Funding Eligibility Type: -
RA Years to Complete: 3
RA Actual Cost: Not reported

[Click here for Florida Oculus:](#)

UST:

Facility Id: 9200916
Facility Status: CLOSED
Type Description: Fuel user/Non-retail
Facility Phone: (407) 461-6147
Region: STATE
Positioning Method: UNVR
Lat/Long (dms): 27 24 15 / 80 20 10

Owner:

Owner Id: 15035
Owner Name: MULLINS ENTERPRISES OF FT PIERCE INC
Owner Address: 3302 ENTERPRISE RD
Owner Address 2: Not reported
Owner City,St,Zip: FORT PIERCE, FL 34982
Owner Contact: JEANETTE BOWEN
Owner Phone: (772) 370-7858

Tank Info:

Tank Id: 1
Status: Removed
Status Date: 28-FEB-1990
Install Date: 01-FEB-1980
Substance: Vehicular diesel

Map ID
Direction
Distance
Elevation

MAP FINDINGS

Site

Database(s)

EDR ID Number
EPA ID Number

MULLINS INC-OLD FUEL SITE (Continued)

U004195577

Content Description: Vehicular Diesel
Gallons: 10000
Vessel Indicator: TANK
Tank Location: UNDERGROUND
DEP Contractor: P

Tank Id: 1
Status: Removed
Status Date: 28-FEB-1990
Install Date: 01-FEB-1980
Substance: Vehicular diesel
Content Description: Vehicular Diesel
Gallons: 10000
Vessel Indicator: TANK
Tank Location: UNDERGROUND
DEP Contractor: P

Tank Id: 2
Status: Removed
Status Date: 28-FEB-1990
Install Date: 01-FEB-1980
Substance: Leaded gas
Content Description: Leaded Gas
Gallons: 2000
Vessel Indicator: TANK
Tank Location: UNDERGROUND
DEP Contractor: P

Tank Id: 2
Status: Removed
Status Date: 28-FEB-1990
Install Date: 01-FEB-1980
Substance: Leaded gas
Content Description: Leaded Gas
Gallons: 2000
Vessel Indicator: TANK
Tank Location: UNDERGROUND
DEP Contractor: P

[Click here for Florida Oculus:](#)

Tank Info:

Tank Id: 1
Status: Removed
Status Date: 28-FEB-1990
Install Date: 01-FEB-1980
Substance: Vehicular diesel
Content Description: Vehicular Diesel
Gallons: 10000
Vessel Indicator: TANK
Tank Location: UNDERGROUND
DEP Contractor: P

Tank Id: 1
Status: Removed
Status Date: 28-FEB-1990

Map ID
Direction
Distance
Elevation

MAP FINDINGS

Site

Database(s)

EDR ID Number
EPA ID Number

MULLINS INC-OLD FUEL SITE (Continued)

U004195577

Install Date: 01-FEB-1980
Substance: Vehicular diesel
Content Description: Vehicular Diesel
Gallons: 10000
Vessel Indicator: TANK
Tank Location: UNDERGROUND
DEP Contractor: P

Tank Id: 2
Status: Removed
Status Date: 28-FEB-1990
Install Date: 01-FEB-1980
Substance: Leaded gas
Content Description: Leaded Gas
Gallons: 2000
Vessel Indicator: TANK
Tank Location: UNDERGROUND
DEP Contractor: P

Tank Id: 2
Status: Removed
Status Date: 28-FEB-1990
Install Date: 01-FEB-1980
Substance: Leaded gas
Content Description: Leaded Gas
Gallons: 2000
Vessel Indicator: TANK
Tank Location: UNDERGROUND
DEP Contractor: P

[Click here for Florida Oculus:](#)

FL Financial Assurance 3:

Region: 3
Facility ID: 8518548
Facility Phone: (772) 370-7858
Facility Status: CLOSED
Facility Type: C
Type Description: Fuel user/Non-retail
DEP CO: P
Financial Responsibility: INSURANCE
Insurance Company: ZURICH-AMERICAN
Effective Date: 03-FEB-2010
Expire Date: 03-FEB-2011
Owner ID: 15035
Owner Name: MULLINS ENTERPRISES OF FT PIERCE INC
Owner Address: 3302 ENTERPRISE RD
Owner Address2: Not reported
Owner City,St,Zip: FORT PIERCE, FL 34982
Contact: JEANETTE BOWEN
Resp Party Phone: (772) 370-7858

Region: 3
Facility ID: 8518548
Facility Phone: (772) 370-7858
Facility Status: CLOSED

Map ID
Direction
Distance
Elevation

MAP FINDINGS

Site

Database(s)

EDR ID Number
EPA ID Number

MULLINS INC-OLD FUEL SITE (Continued)

U004195577

Facility Type: C
Type Description: Fuel user/Non-retail
DEP CO: P
Financial Responsibility: NONE
Insurance Company: Not reported
Effective Date: Not reported
Expire Date: Not reported
Owner ID: 15035
Owner Name: MULLINS ENTERPRISES OF FT PIERCE INC
Owner Address: 3302 ENTERPRISE RD
Owner Address2: Not reported
Owner City,St,Zip: FORT PIERCE, FL 34982
Contact: JEANETTE BOWEN
Resp Party Phone: (772) 370-7858

Region: 3
Facility ID: 8518548
Facility Phone: (772) 370-7858
Facility Status: CLOSED
Facility Type: C
Type Description: Fuel user/Non-retail
DEP CO: P
Financial Responsibility: INSURANCE
Insurance Company: ZURICH-AMERICAN
Effective Date: 03-FEB-2009
Expire Date: 03-FEB-2010
Owner ID: 15035
Owner Name: MULLINS ENTERPRISES OF FT PIERCE INC
Owner Address: 3302 ENTERPRISE RD
Owner Address2: Not reported
Owner City,St,Zip: FORT PIERCE, FL 34982
Contact: JEANETTE BOWEN
Resp Party Phone: (772) 370-7858

Region: 3
Facility ID: 8518548
Facility Phone: (772) 370-7858
Facility Status: CLOSED
Facility Type: C
Type Description: Fuel user/Non-retail
DEP CO: P
Financial Responsibility: INSURANCE
Insurance Company: ZURICH-AMERICAN
Effective Date: 03-FEB-2011
Expire Date: 03-FEB-2012
Owner ID: 15035
Owner Name: MULLINS ENTERPRISES OF FT PIERCE INC
Owner Address: 3302 ENTERPRISE RD
Owner Address2: Not reported
Owner City,St,Zip: FORT PIERCE, FL 34982
Contact: JEANETTE BOWEN
Resp Party Phone: (772) 370-7858

Map ID
 Direction
 Distance
 Elevation

MAP FINDINGS

Site

Database(s)

EDR ID Number
 EPA ID Number

11
 NNW
 < 1/8
 0.084 mi.
 442 ft.

KELLY BROS TRACTOR SERVICE INC
3102 ENTERPRISE RD
FORT PIERCE, FL 34982

LUST U000121147
UST N/A
DADE CO LW

Relative:
Higher
Actual:
15 ft.

LUST:
 Region: STATE
 Facility Id: 8630635
 Facility Status: CLOSED
 Facility Type: C - Fuel user/Non-retail
 Facility Phone: (305)464-6356
 Facility Cleanup Rank: Not reported
 District: Southeast District
 Lat/Long (dms): 27 24 25.8197 / 80 20 11.2076
 Section: 028
 Township: 35S
 Range: 40E
 Feature: Not reported
 Method: UNVR
 Datum: 0
 Score: Not reported
 Score Effective Date: Not reported
 Score When Ranked: Not reported
 Operator: KELLY BROS. TRACTOR SERVICE, INC
 Name Update: 05/27/2005
 Address Update: Not reported

Discharge Cleanup Summary:
 Discharge Date: 05/28/1991
 PCT Discharge Combined: Not reported
 Cleanup Required: N - NO CLEANUP REQUIRED
 Discharge Cleanup Status: NREQ - CLEANUP NOT REQUIRED
 Disch Cleanup Status Date: 05/29/2001
 Cleanup Work Status: COMPLETED
 Information Source: A - ABANDONED TANK RESTORATION
 Other Source Description: Not reported
 Eligibility Indicator: I - INELIGIBLE
 Site Manager: Not reported
 Site Mgr End Date: Not reported
 Tank Office: -

Task Information:
 District: SED
 Facility ID: 8630635
 Facility Status: CLOSED
 Facility Type: C - Fuel user/Non-retail -
 County: ST. LUCIE
 County ID: 56
 Cleanup Eligibility Status: I
 Source Effective Date: Not reported
 Discharge Date: 05-28-1991
 Cleanup Required: N - NO CLEANUP REQUIRED
 Discharge Cleanup Status: NREQ - CLEANUP NOT REQUIRED
 Disch Cleanup Status Date: 05-29-2001
 SRC Action Type: -
 SRC Submit Date: Not reported
 SRC Review Date: Not reported
 SRC Completion Status: -
 SRC Issue Date: Not reported

Map ID
Direction
Distance
Elevation

MAP FINDINGS

Site

Database(s)

EDR ID Number
EPA ID Number

KELLY BROS TRACTOR SERVICE INC (Continued)

U000121147

SRC Comment: Not reported
Cleanup Work Status: COMPLETED
Site Mgr: Not reported
Site Mgr End Date: Not reported
Tank Office: -
SR Task ID: Not reported
SR Cleanup Responsible: -
SR Funding Eligibility Type: -
SR Actual Cost: Not reported
SR Completion Date: Not reported
SR Payment Date: Not reported
SR Oral Date: Not reported
SR Written Date: Not reported
SR Soil Removal: Not reported
SR Free Product Removal: Not reported
SR Soil Tonnage Removed: Not reported
SR Soil Treatment: Not reported
SR Other Treatment: Not reported
SR Alternate Proc Received Date: Not reported
SR Alternate Procedure Status: Not reported
SR Alternate Procedure Status Date: Not reported
SR Alternate Procedure Comments: Not reported
SA Task ID: Not reported
SA Cleanup Responsible: -
SA Funding Eligibility Type: -
SA Actual Cost: Not reported
SA Completion Date: Not reported
SA Payment Date: Not reported
RAP Task ID: Not reported
RAP Cleanup Responsible ID: -
RAP Funding Eligibility Type: -
RAP Actual Cost: Not reported
RAP Completion Date: Not reported
RAP Payment Date: Not reported
RAP Last Order Approved: Not reported
RA Task ID: Not reported
RA Cleanup Responsible: -
RA Funding Eligibility Type: -
RA Years to Complete: Not reported
RA Actual Cost: Not reported

[Click here for Florida Oculus:](#)

UST:

Facility Id: 8630635
Facility Status: CLOSED
Type Description: Fuel user/Non-retail
Facility Phone: (305) 464-6356
Region: STATE
Positioning Method: UNVR
Lat/Long (dms): 27 24 21 / 80 20 12

Owner:

Owner Id: 11787
Owner Name: KELLY BROS TRACTOR SERVICE INC
Owner Address: 3102 ENTERPRISE RD
Owner Address 2: Not reported

Map ID
Direction
Distance
Elevation

MAP FINDINGS

Site

Database(s)

EDR ID Number
EPA ID Number

KELLY BROS TRACTOR SERVICE INC (Continued)

U000121147

Owner City,St,Zip: FORT PIERCE, FL 34982
Owner Contact: MARVIN KELLY
Owner Phone: (305) 464-6356

Tank Info:

Tank Id: 1
Status: Removed
Status Date: 31-AUG-1991
Install Date: 01-NOV-1986
Substance: Leaded gas
Content Description: Leaded Gas
Gallons: 1000
Vessel Indicator: TANK
Tank Location: UNDERGROUND
DEP Contractor: P

Tank Id: 2
Status: Removed
Status Date: 31-AUG-1991
Install Date: 01-NOV-1986
Substance: Vehicular diesel
Content Description: Vehicular Diesel
Gallons: 1000
Vessel Indicator: TANK
Tank Location: UNDERGROUND
DEP Contractor: P

Tank Id: 3
Status: Removed
Status Date: 31-AUG-1991
Install Date: 01-NOV-1986
Substance: Waste oil
Content Description: Waste Oil
Gallons: 500
Vessel Indicator: TANK
Tank Location: UNDERGROUND
DEP Contractor: P

[Click here for Florida Oculus:](#)

DADE CO LW:

Facility Id: 200502251054067
Permit Status: FACILITY NO LONGER NEEDS A PERMIT OR CLOSED
Permit Code: 7
Work Group: LW
Work Group Number: 637
Permit Number: LW-00000637
Address Description: Not reported
Folio: 90000000000001
Title Code: AOP
Title Code Description: ANNUAL OPERATING PERMIT
Permit Title: LIQUID WASTE TRANSPORTERS
Permit Class: ST
Permit Class Description: SEPTIC TANK AND GREASE TRAPS

Map ID
Direction
Distance
Elevation

MAP FINDINGS

Site

Database(s)

EDR ID Number
EPA ID Number

C12
SSW
< 1/8
0.102 mi.
537 ft.

DONALD HAYSLIP HOBBY SHOP
3338 ENTERPRISE RD UNIT 4
FORT PIERCE, FL 34982

RCRA NonGen / NLR **1015753280**
FLR000195784

Site 4 of 4 in cluster C

Relative:
Higher

RCRA NonGen / NLR:

Actual:
14 ft.

Date form received by agency: 10/29/2012
Facility name: DONALD HAYSLIP HOBBY SHOP
Facility address: 3338 ENTERPRISE RD UNIT 4
FORT PIERCE, FL
FORT PIERCE, FL 34982-6553
EPA ID: FLR000195784
Mailing address: ENTERPRISE RD
FORT PIERCE, FL
FORT PIERCE, FL 34982-6553
Contact: DONALD HAYSLIP
Contact address: ENTERPRISES RD UNIT 4
FORT PIERCE, FL 34982
Contact country: US
Contact telephone: Not reported
Contact email: Not reported
EPA Region: 04
Land type: Private
Classification: Non-Generator
Description: Handler: Non-Generators do not presently generate hazardous waste

Owner/Operator Summary:

Owner/operator name: DONALD HAYSLIP HOBBY SHOP
Owner/operator address: 3338 ENTERPRISE RD FORT PIERCE, FL
FORT PIERCE, FL 34982
Owner/operator country: US
Owner/operator telephone: Not reported
Owner/operator email: Not reported
Owner/operator fax: Not reported
Owner/operator extension: Not reported
Legal status: Private
Owner/Operator Type: Owner
Owner/Op start date: 10/29/2012
Owner/Op end date: Not reported

Owner/operator name: DONALD HAYSLIP HOBBY SHOP
Owner/operator address: 3338 ENTERPRISE RD FORT PIERCE, FL
FORT PIERCE, FL 34982
Owner/operator country: US
Owner/operator telephone: Not reported
Owner/operator email: Not reported
Owner/operator fax: Not reported
Owner/operator extension: Not reported
Legal status: Private
Owner/Operator Type: Operator
Owner/Op start date: 10/29/2012
Owner/Op end date: Not reported

Handler Activities Summary:

U.S. importer of hazardous waste: No
Mixed waste (haz. and radioactive): No
Recycler of hazardous waste: No

Map ID
Direction
Distance
Elevation

MAP FINDINGS

Site

Database(s)

EDR ID Number
EPA ID Number

DONALD HAYSLIP HOBBY SHOP (Continued)

1015753280

Transporter of hazardous waste: No
Treater, storer or disposer of HW: No
Underground injection activity: No
On-site burner exemption: No
Furnace exemption: No
Used oil fuel burner: No
Used oil processor: No
User oil refiner: No
Used oil fuel marketer to burner: No
Used oil Specification marketer: No
Used oil transfer facility: No
Used oil transporter: No

Violation Status: No violations found

Evaluation Action Summary:

Evaluation date: 10/29/2012
Evaluation: COMPLIANCE EVALUATION INSPECTION ON-SITE
Area of violation: Not reported
Date achieved compliance: Not reported
Evaluation lead agency: State

D13
ESE
< 1/8
0.116 mi.
613 ft.

AMOCO OIL CO-BULK PLANT
3401 OLEANDER AVE
FORT PIERCE, FL 34982

LUST S120042896
N/A

Site 1 of 4 in cluster D

Relative:
Higher
Actual:
17 ft.

LUST:
Region: STATE
Facility Id: 8516040
Facility Status: CLOSED
Facility Type: D - Bulk Storage Facility
Facility Phone: (407)461-3187
Facility Cleanup Rank: 1605
District: Southeast District
Lat/Long (dms): 27 23 59.001 / 80 20 4.003
Section: 028
Township: 35S
Range: 40E
Feature: Not reported
Method: UNVR
Datum: 0
Score: 41
Score Effective Date: 09/19/2005
Score When Ranked: 62
Operator: AMOCO OIL CO
Name Update: Not reported
Address Update: Not reported

Discharge Cleanup Summary:

Discharge Date: 09/08/1988
PCT Discharge Combined: Not reported
Cleanup Required: R - CLEANUP REQUIRED
Discharge Cleanup Status: SRCR - SRCR COMPLETE
Disch Cleanup Status Date: 03/28/2008
Cleanup Work Status: COMPLETED
Information Source: E - EDI
Other Source Description: Not reported

Map ID
Direction
Distance
Elevation

MAP FINDINGS

Site

Database(s)

EDR ID Number
EPA ID Number

AMOCO OIL CO-BULK PLANT (Continued)

S120042896

Eligibility Indicator: E - ELIGIBLE
Site Manager: PEDDIE_R
Site Mgr End Date: 03/28/2008
Tank Office: PCTM1 - PETROLEUM CLEANUP TEAM 1

Petroleum Cleanup Program Eligibility:
Facility ID: 8516040
Discharge Date: 08-SEP-88
Pct Discharge Combined With: Not reported
Cleanup Required: R - CLEANUP REQUIRED
Discharge Cleanup Status: SRCR - SRCR COMPLETE
Disch Cleanup Status Date: 03/28/2008
Cleanup Work Status: COMPLETED
Information Source: E - EDI
Other Source Description: Not reported
Application Received Date: 24-OCT-88
Cleanup Program: E - EARLY DETECTION INCENTIVE
Eligibility Status: 24-OCT-90
Elig Status Date: 24-OCT-90
Letter Of Intent Date: 11/23/1988
Redetermined: No
Inspection Date: 12/15/1988
Site Manager: PEDDIE_R
Site Mgr End Date: 03/28/2008
Tank Office: PCTM1 - PETROLEUM CLEANUP TEAM 1
Deductible Amount: Not reported
Deductible Paid To Date: 0
Co-Pay Amount: Not reported
Co-Pay Paid To Date: 0
Cap Amount: Not reported

Contaminated Media:
Discharge Date: 09/08/1988
Pct Discharge Combined With: Not reported
Cleanup Required: R - CLEANUP REQUIRED
Discharge Cleanup Status: SRCR - SRCR COMPLETE
Disch Cleanup Status Date: 03/28/2008
Cleanup Work Status: COMPLETED
Information Source: E - EDI
Other Source Description: Not reported
Elig Indicator: E - ELIGIBLE
Site Manager: PEDDIE_R
Site Mgr End Date: 03/28/2008
Tank Office: PCTM1 - PETROLEUM CLEANUP TEAM
Contaminated Drinking Wells: 0
Contaminated Monitoring Well: Yes
Contaminated Soil: Yes
Contaminated Surface Water: No
Contaminated Ground Water: Yes
Pollutant: Y - Unknown/Not Reported
Pollutant Other Description: Not reported
Gallons Discharged: Not reported

Task Information:
District: SED
Facility ID: 8516040
Facility Status: CLOSED
Facility Type: D - Bulk Storage Facility -
County: ST. LUCIE

Map ID
Direction
Distance
Elevation

MAP FINDINGS

Site

Database(s)

EDR ID Number
EPA ID Number

AMOCO OIL CO-BULK PLANT (Continued)

S120042896

County ID: 56
Cleanup Eligibility Status: E
Source Effective Date: 03-28-2008
Discharge Date: 09-08-1988
Cleanup Required: R - CLEANUP REQUIRED
Discharge Cleanup Status: SRCR - SRCR COMPLETE
Disch Cleanup Status Date: 03-28-2008
SRC Action Type: SRCR - SITE REHABILITATION COMPLETION REPORT
SRC Submit Date: 01-02-2008
SRC Review Date: 03-11-2008
SRC Completion Status: A - APPROVED
SRC Issue Date: 03-28-2008
SRC Comment: RANDI PEDDIE
Cleanup Work Status: COMPLETED
Site Mgr: PEDDIE_R
Site Mgr End Date: 03-28-2008
Tank Office: PCTM1 - Team 1
SR Task ID: 40949
SR Cleanup Responsible: RP - RESPONSIBLE PARTY
SR Funding Eligibility Type: -
SR Actual Cost: Not reported
SR Completion Date: 06-08-1993
SR Payment Date: Not reported
SR Oral Date: Not reported
SR Written Date: Not reported
SR Soil Removal: Y
SR Free Product Removal: Not reported
SR Soil Tonnage Removed: 55
SR Soil Treatment: Not reported
SR Other Treatment: 5/2/02 1,280.22 TONS
SR Alternate Proc Received Date: Not reported
SR Alternate Procedure Status: Not reported
SR Alternate Procedure Status Date: Not reported
SR Alternate Procedure Comments: Not reported
SA Task ID: 40950
SA Cleanup Responsible: RP - RESPONSIBLE PARTY
SA Funding Eligibility Type: -
SA Actual Cost: \$68,634.75
SA Completion Date: 08-19-1991
SA Payment Date: 08-27-1993
RAP Task ID: 40951
RAP Cleanup Responsible ID: RP - RESPONSIBLE PARTY
RAP Funding Eligibility Type: -
RAP Actual Cost: Not reported
RAP Completion Date: 01-05-1993
RAP Payment Date: Not reported
RAP Last Order Approved: 1993-01-05 00:00:00
RA Task ID: 40952
RA Cleanup Responsible: RP - RESPONSIBLE PARTY
RA Funding Eligibility Type: -
RA Years to Complete: 0
RA Actual Cost: Not reported

[Click here for Florida Oculus:](#)

Map ID
 Direction
 Distance
 Elevation

MAP FINDINGS

Site

Database(s)

EDR ID Number
 EPA ID Number

D14
ESE
 < 1/8
 0.116 mi.
 613 ft.

JOHNSON OIL CO INC
3401 OLEANDER AVENUE
FORT PIERCE, FL 33450

EDR Hist Auto **1020421046**
 N/A

Relative:
Higher

EDR Hist Auto

Actual:
 17 ft.

Year:	Name:	Type:
1979	JOHNSON OIL CO INC	Petroleum Bulk Stations And Terminals
1980	JOHNSON OIL CO INC	Petroleum Bulk Stations And Terminals
1982	JOHNSON OIL CO INC	Petroleum Bulk Stations And Terminals
1983	JOHNSON OIL CO INC	Petroleum Bulk Stations And Terminals
1985	JOHNSON OIL CO INC	Petroleum Bulk Stations And Terminals
1986	JOHNSON OIL CO INC	Petroleum Bulk Stations And Terminals
1987	JOHNSON OIL CO INC	Petroleum Bulk Stations And Terminals
1988	JOHNSON OIL CO INC	Gasoline Service Stations

D15
ESE
 < 1/8
 0.116 mi.
 613 ft.

AMOCO BULK PLANT
3401 OLEANDER AVE
FORT PIERCE, FL 34982

RCRA-CESQG **1014471703**
FLTMP9404720

Relative:
Higher

RCRA-CESQG:

Actual:
 17 ft.

Date form received by agency: 05/10/1994
 Facility name: AMOCO BULK PLANT
 Facility address: 3401 OLEANDER AVE
 FORT PIERCE, FL 34982-6537
 EPA ID: FLTMP9404720
 Contact: Not reported
 Contact address: Not reported
 Not reported
 Contact country: US
 Contact telephone: Not reported
 Contact email: Not reported
 EPA Region: 04
 Classification: Conditionally Exempt Small Quantity Generator
 Description: Handler: generates 100 kg or less of hazardous waste per calendar month, and accumulates 1000 kg or less of hazardous waste at any time; or generates 1 kg or less of acutely hazardous waste per calendar month, and accumulates at any time: 1 kg or less of acutely hazardous waste; or 100 kg or less of any residue or contaminated soil, waste or other debris resulting from the cleanup of a spill, into or on any land or water, of acutely hazardous waste; or generates 100 kg or less of any residue or contaminated soil, waste or other debris resulting from the cleanup of a spill, into or on any land or water, of acutely hazardous waste during any calendar month, and accumulates at any time: 1 kg or less of acutely hazardous waste; or 100 kg or less of any residue or contaminated soil, waste or other debris resulting from the cleanup of a spill, into or on any land or water, of acutely hazardous waste

Handler Activities Summary:

U.S. importer of hazardous waste: No
 Mixed waste (haz. and radioactive): No
 Recycler of hazardous waste: No
 Transporter of hazardous waste: No
 Treater, storer or disposer of HW: No

Map ID
Direction
Distance
Elevation

MAP FINDINGS

Site

Database(s)

EDR ID Number
EPA ID Number

AMOCO BULK PLANT (Continued)

1014471703

Underground injection activity: No
On-site burner exemption: No
Furnace exemption: No
Used oil fuel burner: No
Used oil processor: No
User oil refiner: No
Used oil fuel marketer to burner: No
Used oil Specification marketer: No
Used oil transfer facility: No
Used oil transporter: No

Violation Status: No violations found

16
ENE
< 1/8
0.120 mi.
634 ft.

MANNING BUILDING MATERIALS
3315 OLEANDER AVE
FORT PIERCE, FL 34982

UST **U001373026**
AST **N/A**
Financial Assurance

Relative:
Higher
Actual:
15 ft.

UST:
Facility Id: 8631081
Facility Status: CLOSED
Type Description: Fuel user/Non-retail
Facility Phone: (407) 464-8713
Region: STATE
Positioning Method: UNVR
Lat/Long (dms): 27 23 30 / 80 19 39

Owner:
Owner Id: 12741
Owner Name: MANNING BUILDING MATERIALS
Owner Address: 3315 OLEANDER AVE
Owner Address 2: Not reported
Owner City,St,Zip: FORT PIERCE, FL 34982
Owner Contact: MIKE HAAS
Owner Phone: (407) 464-8713

Tank Info:
Tank Id: 1
Status: Closed in place
Status Date: 30-APR-1989
Install Date: 01-JUL-1974
Substance: Unleaded gas
Content Description: Unleaded Gas
Gallons: 2200
Vessel Indicator: TANK
Tank Location: UNDERGROUND
DEP Contractor: P

Click here for Florida Oculus:

AST:
Facility ID: 8631081
Facility Status: CLOSED
Type Description: Fuel user/Non-retail
Facility Phone: (407) 464-8713
DEP Contractor Own: P

Map ID
Direction
Distance
Elevation

MAP FINDINGS

Site

Database(s)

EDR ID Number
EPA ID Number

MANNING BUILDING MATERIALS (Continued)

U001373026

Region: STATE
Positioning Method: UNVR
Lat/Long (dms): 27 23 30 / 80 19 39

Owner:
Owner Id: 12741
Owner Name: MANNING BUILDING MATERIALS
Owner Address: 3315 OLEANDER AVE
Owner Address 2: Not reported
Owner City,St,Zip: FORT PIERCE, FL 34982
Owner Contact: MIKE HAAS
Owner Phone: (407) 464-8713

Tank Id: 2
Status: Removed
Status Date: 01-NOV-1995
Install Date: 01-JUL-1988
Substance: Vehicular diesel
Content Description: Vehicular Diesel
Gallons: 1000
Tank Location: ABOVEGROUND

[Click here for Florida Oculus:](#)

FL Financial Assurance 3:

Region: 3
Facility ID: 8631081
Facility Phone: (407) 464-8713
Facility Status: CLOSED
Facility Type: C
Type Description: Fuel user/Non-retail
DEP CO: P
Financial Responsibility: INSURANCE
Insurance Company: FPLIPA
Effective Date: 25-JAN-1995
Expire Date: 21-OCT-1997
Owner ID: 12741
Owner Name: MANNING BUILDING MATERIALS
Owner Address: 3315 OLEANDER AVE
Owner Address2: Not reported
Owner City,St,Zip: FORT PIERCE, FL 34982
Contact: MIKE HAAS
Resp Party Phone: (407) 464-8713

D17
ESE
1/8-1/4
0.133 mi.
702 ft.

GRAYBAR ELECTRIC CO
3451 OLEANDER AVE
FORT PIERCE, FL 34982
Site 4 of 4 in cluster D

RCRA NonGen / NLR **1000441143**
FINDS **FLD011386992**
ECHO

Relative:
Higher

RCRA NonGen / NLR:
Date form received by agency: 01/24/1990
Facility name: GRAYBAR ELECTRIC CO
Facility address: 3451 OLEANDER AVE
FORT PIERCE, FL 34982-6588
EPA ID: FLD011386992

Actual:
18 ft.

Map ID
Direction
Distance
Elevation

MAP FINDINGS

Site

Database(s)

EDR ID Number
EPA ID Number

GRAYBAR ELECTRIC CO (Continued)

1000441143

Mailing address: OLEANDER AVE
FORT PIERCE, FL 34982-6537
Contact: HOWARD HALL
Contact address: OLEANDER AVE
FORT PIERCE, FL 34982-6537
Contact country: US
Contact telephone: 305-232-1530
Contact email: Not reported
EPA Region: 04
Classification: Non-Generator
Description: Handler: Non-Generators do not presently generate hazardous waste

Owner/Operator Summary:

Owner/operator name: HOWARD HALL
Owner/operator address: 3451 OLEANDER AVE
FORT PIERCE, FL 34982
Owner/operator country: US
Owner/operator telephone: Not reported
Owner/operator email: Not reported
Owner/operator fax: Not reported
Owner/operator extension: Not reported
Legal status: Private
Owner/Operator Type: Owner
Owner/Op start date: 10/18/1996
Owner/Op end date: Not reported

Owner/operator name: HALL HOWARD
Owner/operator address: 3451 OLEANDER AVE
FORT PIERCE, FL 34982
Owner/operator country: US
Owner/operator telephone: Not reported
Owner/operator email: Not reported
Owner/operator fax: Not reported
Owner/operator extension: Not reported
Legal status: Private
Owner/Operator Type: Owner
Owner/Op start date: 10/18/1996
Owner/Op end date: Not reported

Handler Activities Summary:

U.S. importer of hazardous waste: No
Mixed waste (haz. and radioactive): No
Recycler of hazardous waste: No
Transporter of hazardous waste: No
Treater, storer or disposer of HW: No
Underground injection activity: No
On-site burner exemption: No
Furnace exemption: No
Used oil fuel burner: No
Used oil processor: No
User oil refiner: No
Used oil fuel marketer to burner: No
Used oil Specification marketer: No
Used oil transfer facility: No
Used oil transporter: No

Map ID
Direction
Distance
Elevation

MAP FINDINGS

Site

Database(s)

EDR ID Number
EPA ID Number

GRAYBAR ELECTRIC CO (Continued)

1000441143

. Waste code: F002
. Waste name: THE FOLLOWING SPENT HALOGENATED SOLVENTS: TETRACHLOROETHYLENE, METHYLENE CHLORIDE, TRICHLOROETHYLENE, 1,1,1-TRICHLOROETHANE, CHLOROBENZENE, 1,1,2-TRICHLORO-1,2,2-TRIFLUOROETHANE, ORTHO-DICHLOROBENZENE, TRICHLOROFLUOROMETHANE, AND 1,1,2-TRICHLOROETHANE; ALL SPENT SOLVENT MIXTURES/BLENDS CONTAINING, BEFORE USE, A TOTAL OF TEN PERCENT OR MORE (BY VOLUME) OF ONE OR MORE OF THE ABOVE HALOGENATED SOLVENTS OR THOSE LISTED IN F001, F004, OR F005, AND STILL BOTTOMS FROM THE RECOVERY OF THESE SPENT SOLVENTS AND SPENT SOLVENT MIXTURES.

Violation Status: No violations found

FINDS:

Registry ID: 110008322797

Environmental Interest/Information System

RCRAInfo is a national information system that supports the Resource Conservation and Recovery Act (RCRA) program through the tracking of events and activities related to facilities that generate, transport, and treat, store, or dispose of hazardous waste. RCRAInfo allows RCRA program staff to track the notification, permit, compliance, and corrective action activities required under RCRA.

Florida Environmental System Today Application (FIESTA) Data Maintenance (FDM) system maintains entity, environmental interest and affiliation data for the State of Florida.

[Click this hyperlink](#) while viewing on your computer to access additional FINDS: detail in the EDR Site Report.

ECHO:

Envid: 1000441143
Registry ID: 110008322797
DFR URL: <http://echo.epa.gov/detailed-facility-report?fid=110008322797>

**18
NE
1/8-1/4
0.171 mi.
902 ft.**

**CLAYS ASPHALT MAINTENANCE INC
3309 OLEANDER AVE
FORT PIERCE, FL 34982**

**RCRA NonGen / NLR 1001076144
FINDS FLR000010322
ECHO**

**Relative:
Higher
Actual:
14 ft.**

RCRA NonGen / NLR:
Date form received by agency: 05/21/2010
Facility name: CLAYS ASPHALT MAINTENANCE INC
Facility address: 3309 OLEANDER AVE
FORT PIERCE, FL 34982-6535
EPA ID: FLR000010322
Mailing address: OLEANDER AVE
FORT PIERCE, FL 34982-6535
Contact: CLAY RIDGON
Contact address: OLEANDER AVE
FORT PIERCE, FL 34982-6535
Contact country: US
Contact telephone: 407-465-1134
Contact email: Not reported

Map ID
Direction
Distance
Elevation

MAP FINDINGS

Site

Database(s)

EDR ID Number
EPA ID Number

CLAYS ASPHALT MAINTENANCE INC (Continued)

1001076144

EPA Region: 04
Land type: Private
Classification: Non-Generator
Description: Handler: Non-Generators do not presently generate hazardous waste

Owner/Operator Summary:

Owner/operator name: CLAY RIDGON
Owner/operator address: 3309 OLEANDER AVE
FORT PIERCE, FL 34982
Owner/operator country: US
Owner/operator telephone: Not reported
Owner/operator email: Not reported
Owner/operator fax: Not reported
Owner/operator extension: Not reported
Legal status: Private
Owner/Operator Type: Owner
Owner/Op start date: 10/18/1996
Owner/Op end date: Not reported

Handler Activities Summary:

U.S. importer of hazardous waste: No
Mixed waste (haz. and radioactive): No
Recycler of hazardous waste: No
Transporter of hazardous waste: No
Treater, storer or disposer of HW: No
Underground injection activity: No
On-site burner exemption: No
Furnace exemption: No
Used oil fuel burner: No
Used oil processor: No
User oil refiner: No
Used oil fuel marketer to burner: No
Used oil Specification marketer: No
Used oil transfer facility: No
Used oil transporter: No

Historical Generators:

Date form received by agency: 10/25/1995
Site name: CLAYS ASPHALT MAINTENANCE INC
Classification: Small Quantity Generator

Facility Has Received Notices of Violations:

Regulation violated: GGR:
Area of violation: Generators - General
Date violation determined: 11/21/1995
Date achieved compliance: 02/20/1996
Violation lead agency: State
Enforcement action: DEP WARNING LETTER
Enforcement action date: 11/21/1995
Enf. disposition status: Not reported
Enf. disp. status date: Not reported
Enforcement lead agency: State
Proposed penalty amount: Not reported
Final penalty amount: Not reported
Paid penalty amount: Not reported

Map ID
Direction
Distance
Elevation

MAP FINDINGS

Site

Database(s)

EDR ID Number
EPA ID Number

CLAYS ASPHALT MAINTENANCE INC (Continued)

1001076144

Regulation violated: GGR:
Area of violation: Generators - General
Date violation determined: 11/21/1995
Date achieved compliance: 02/20/1996
Violation lead agency: State
Enforcement action: DEP MEETING
Enforcement action date: 01/10/1996
Enf. disposition status: Not reported
Enf. disp. status date: Not reported
Enforcement lead agency: State
Proposed penalty amount: Not reported
Final penalty amount: Not reported
Paid penalty amount: Not reported

Regulation violated: GOR:
Area of violation: Listing - General
Date violation determined: 11/21/1995
Date achieved compliance: 02/20/1996
Violation lead agency: State
Enforcement action: DEP MEETING
Enforcement action date: 11/21/1995
Enf. disposition status: Not reported
Enf. disp. status date: Not reported
Enforcement lead agency: State
Proposed penalty amount: Not reported
Final penalty amount: Not reported
Paid penalty amount: Not reported

Regulation violated: GOR:
Area of violation: Listing - General
Date violation determined: 11/21/1995
Date achieved compliance: 02/20/1996
Violation lead agency: State
Enforcement action: DEP WARNING LETTER
Enforcement action date: 11/21/1995
Enf. disposition status: Not reported
Enf. disp. status date: Not reported
Enforcement lead agency: State
Proposed penalty amount: Not reported
Final penalty amount: Not reported
Paid penalty amount: Not reported

Regulation violated: GOR:
Area of violation: Listing - General
Date violation determined: 11/21/1995
Date achieved compliance: 02/20/1996
Violation lead agency: State
Enforcement action: DEP MEETING
Enforcement action date: 01/10/1996
Enf. disposition status: Not reported
Enf. disp. status date: Not reported
Enforcement lead agency: State
Proposed penalty amount: Not reported
Final penalty amount: Not reported
Paid penalty amount: Not reported

Regulation violated: GOR:

Map ID
Direction
Distance
Elevation

MAP FINDINGS

Site

Database(s)

EDR ID Number
EPA ID Number

CLAYS ASPHALT MAINTENANCE INC (Continued)

1001076144

Area of violation: Listing - General
Date violation determined: 11/21/1995
Date achieved compliance: 02/20/1996
Violation lead agency: State
Enforcement action: DEP SHORT FORM CONSENT ORDER
Enforcement action date: 02/20/1996
Enf. disposition status: Not reported
Enf. disp. status date: Not reported
Enforcement lead agency: State
Proposed penalty amount: Not reported
Final penalty amount: Not reported
Paid penalty amount: Not reported

Regulation violated: GGR:
Area of violation: Generators - General
Date violation determined: 11/21/1995
Date achieved compliance: 02/20/1996
Violation lead agency: State
Enforcement action: DEP MEETING
Enforcement action date: 11/21/1995
Enf. disposition status: Not reported
Enf. disp. status date: Not reported
Enforcement lead agency: State
Proposed penalty amount: Not reported
Final penalty amount: Not reported
Paid penalty amount: Not reported

Regulation violated: GGR:
Area of violation: Generators - General
Date violation determined: 11/21/1995
Date achieved compliance: 02/20/1996
Violation lead agency: State
Enforcement action: DEP SHORT FORM CONSENT ORDER
Enforcement action date: 02/20/1996
Enf. disposition status: Not reported
Enf. disp. status date: Not reported
Enforcement lead agency: State
Proposed penalty amount: Not reported
Final penalty amount: Not reported
Paid penalty amount: Not reported

Evaluation Action Summary:
Evaluation date: 08/25/1995
Evaluation: COMPLIANCE EVALUATION INSPECTION ON-SITE
Area of violation: Listing - General
Date achieved compliance: 02/20/1996
Evaluation lead agency: State

Evaluation date: 08/25/1995
Evaluation: COMPLIANCE EVALUATION INSPECTION ON-SITE
Area of violation: Generators - General
Date achieved compliance: 02/20/1996
Evaluation lead agency: State

FINDS:

Registry ID: 110005632191

Map ID
 Direction
 Distance
 Elevation

MAP FINDINGS

Site

Database(s)

EDR ID Number
 EPA ID Number

CLAYS ASPHALT MAINTENANCE INC (Continued)

1001076144

Environmental Interest/Information System

RCRAInfo is a national information system that supports the Resource Conservation and Recovery Act (RCRA) program through the tracking of events and activities related to facilities that generate, transport, and treat, store, or dispose of hazardous waste. RCRAInfo allows RCRA program staff to track the notification, permit, compliance, and corrective action activities required under RCRA.

Florida Environmental System Today Application (FIESTA) Data Maintenance (FDM) system maintains entity, environmental interest and affiliation data for the State of Florida.

[Click this hyperlink](#) while viewing on your computer to access additional FINDS: detail in the EDR Site Report.

ECHO:

Envid: 1001076144
 Registry ID: 110005632191
 DFR URL: <http://echo.epa.gov/detailed-facility-report?fid=110005632191>

**19
 SE
 1/8-1/4
 0.194 mi.
 1022 ft.**

**FL INSULATION
 3490 OLEANDER AVE
 FORT PIERCE, FL 34981**

**LUST U001823788
 UST N/A**

**Relative:
 Higher
 Actual:
 19 ft.**

LUST:

Region: STATE
 Facility Id: 9400359
 Facility Status: CLOSED
 Facility Type: C - Fuel user/Non-retail
 Facility Phone: (407)465-9191
 Facility Cleanup Rank: 492
 District: Southeast District
 Lat/Long (dms): 27 23 52.7152 / 80 20 0.5641
 Section: Not reported
 Township: Not reported
 Range: Not reported
 Feature: Not reported
 Method: UNVR
 Datum: 0
 Score: 77
 Score Effective Date: 01/06/1998
 Score When Ranked: 77
 Operator: CHARLES NELSON
 Name Update: Not reported
 Address Update: Not reported

Discharge Cleanup Summary:

Discharge Date: 05/10/1993
 PCT Discharge Combined: Not reported
 Cleanup Required: R - CLEANUP REQUIRED
 Discharge Cleanup Status: SRCR - SRCR COMPLETE
 Disch Cleanup Status Date: 04/22/2005
 Cleanup Work Status: COMPLETED
 Information Source: D - DISCHARGE NOTIFICATION
 Other Source Description: Not reported

Map ID
Direction
Distance
Elevation

MAP FINDINGS

Site

Database(s)

EDR ID Number
EPA ID Number

FL INSULATION (Continued)

U001823788

Eligibility Indicator: E - ELIGIBLE
Site Manager: FOSTER_T
Site Mgr End Date: 05/20/2005
Tank Office: PCTM4 - PETROLEUM CLEANUP TEAM 4 - ATC

Petroleum Cleanup Program Eligibility:
Facility ID: 9400359
Discharge Date: 10-MAY-93
Pct Discharge Combined With: Not reported
Cleanup Required: R - CLEANUP REQUIRED
Discharge Cleanup Status: SRCR - SRCR COMPLETE
Disch Cleanup Status Date: 04/22/2005
Cleanup Work Status: COMPLETED
Information Source: D - DISCHARGE NOTIFICATION
Other Source Description: Not reported
Application Received Date: 09-NOV-94
Cleanup Program: A - ABANDONED TANK RESTORATION PROGRAM
Eligibility Status: 16-DEC-94
Elig Status Date: 16-DEC-94
Letter Of Intent Date: 01/04/1995
Redetermined: No
Inspection Date: 02/15/1994
Site Manager: FOSTER_T
Site Mgr End Date: 05/20/2005
Tank Office: PCTM4 - PETROLEUM CLEANUP TEAM 4 - ATC
Deductible Amount: 500
Deductible Paid To Date: 500
Co-Pay Amount: 0
Co-Pay Paid To Date: 0
Cap Amount: Not reported

Contaminated Media:
Discharge Date: 05/10/1993
Pct Discharge Combined With: Not reported
Cleanup Required: R - CLEANUP REQUIRED
Discharge Cleanup Status: SRCR - SRCR COMPLETE
Disch Cleanup Status Date: 04/22/2005
Cleanup Work Status: COMPLETED
Information Source: D - DISCHARGE NOTIFICATION
Other Source Description: Not reported
Elig Indicator: E - ELIGIBLE
Site Manager: FOSTER_T
Site Mgr End Date: 05/20/2005
Tank Office: PCTM4 - PETROLEUM CLEANUP TEAM
Contaminated Drinking Wells: 0
Contaminated Monitoring Well: Yes
Contaminated Soil: Yes
Contaminated Surface Water: No
Contaminated Ground Water: Yes
Pollutant: A - Leaded Gas
Pollutant Other Description: Not reported
Gallons Discharged: Not reported

Task Information:
District: SED
Facility ID: 9400359
Facility Status: CLOSED
Facility Type: C - Fuel user/Non-retail -
County: ST. LUCIE

Map ID
Direction
Distance
Elevation

MAP FINDINGS

Site

Database(s)

EDR ID Number
EPA ID Number

FL INSULATION (Continued)

U001823788

County ID: 56
Cleanup Eligibility Status: E
Source Effective Date: 11-29-2004
Discharge Date: 05-10-1993
Cleanup Required: R - CLEANUP REQUIRED
Discharge Cleanup Status: SRCR - SRCR COMPLETE
Disch Cleanup Status Date: 04-22-2005
SRC Action Type: SRCR - SITE REHABILITATION COMPLETION REPORT
SRC Submit Date: 11-23-2004
SRC Review Date: 11-25-2004
SRC Completion Status: A - APPROVED
SRC Issue Date: 04-22-2005
SRC Comment: Not reported
Cleanup Work Status: COMPLETED
Site Mgr: FOSTER_T
Site Mgr End Date: 05-20-2005
Tank Office: PCTM4 - Team 4
SR Task ID: 40264
SR Cleanup Responsible: RP - RESPONSIBLE PARTY
SR Funding Eligibility Type: -
SR Actual Cost: Not reported
SR Completion Date: 05-10-1993
SR Payment Date: Not reported
SR Oral Date: Not reported
SR Written Date: Not reported
SR Soil Removal: Y
SR Free Product Removal: Not reported
SR Soil Tonnage Removed: 61
SR Soil Treatment: Not reported
SR Other Treatment: Not reported
SR Alternate Proc Received Date: Not reported
SR Alternate Procedure Status: Not reported
SR Alternate Procedure Status Date: Not reported
SR Alternate Procedure Comments: Not reported
SA Task ID: 40265
SA Cleanup Responsible: RP - RESPONSIBLE PARTY
SA Funding Eligibility Type: -
SA Actual Cost: Not reported
SA Completion Date: 03-30-1995
SA Payment Date: Not reported
RAP Task ID: 40266
RAP Cleanup Responsible ID: RP - RESPONSIBLE PARTY
RAP Funding Eligibility Type: -
RAP Actual Cost: Not reported
RAP Completion Date: Not reported
RAP Payment Date: Not reported
RAP Last Order Approved: Not reported
RA Task ID: 40267
RA Cleanup Responsible: RP - RESPONSIBLE PARTY
RA Funding Eligibility Type: -
RA Years to Complete: 0
RA Actual Cost: Not reported

Click here for Florida Oculus:

UST:

Facility Id: 9400359

Map ID
Direction
Distance
Elevation

MAP FINDINGS

Site

Database(s)

EDR ID Number
EPA ID Number

FL INSULATION (Continued)

U001823788

Facility Status: CLOSED
Type Description: Fuel user/Non-retail
Facility Phone: (407) 465-9191
Region: STATE
Positioning Method: UNVR
Lat/Long (dms): 27 24 33 / 80 20 23

Owner:
Owner Id: 15335
Owner Name: 3 N INVESTMENTS
Owner Address: 3490 OLEANDER AVE
Owner Address 2: Not reported
Owner City,St,Zip: FORT PIERCE, FL 34982
Owner Contact: CHARLES NELSON
Owner Phone: (407) 465-9191

Tank Info:
Tank Id: 1
Status: Removed
Status Date: 31-MAY-1993
Install Date: Not reported
Substance: Unleaded gas
Content Description: Unleaded Gas
Gallons: 4000
Vessel Indicator: TANK
Tank Location: UNDERGROUND
DEP Contractor: P

[Click here for Florida Oculus:](#)

E20
South
1/8-1/4
0.208 mi.
1096 ft.

EAST COAST ALUMINUM PRODUCTS
1150 BELL AVE
FORT PIERCE, FL 34982

RCRA-CESQG 1014468587
FLT990063299

Site 1 of 2 in cluster E

Relative:
Higher
Actual:
16 ft.

RCRA-CESQG:
Date form received by agency: 06/21/1999
Facility name: EAST COAST ALUMINUM PRODUCTS
Facility address: 1150 BELL AVE
FORT PIERCE, FL 34982-6581

EPA ID: FLT990063299
Contact: Not reported
Contact address: Not reported
Not reported

Contact country: US
Contact telephone: Not reported
Contact email: Not reported
EPA Region: 04
Classification: Conditionally Exempt Small Quantity Generator
Description: Handler: generates 100 kg or less of hazardous waste per calendar month, and accumulates 1000 kg or less of hazardous waste at any time; or generates 1 kg or less of acutely hazardous waste per calendar month, and accumulates at any time: 1 kg or less of acutely hazardous waste; or 100 kg or less of any residue or contaminated soil, waste or other debris resulting from the cleanup of a spill, into or on any land or water, of acutely hazardous waste; or generates 100 kg or less

Map ID
 Direction
 Distance
 Elevation

MAP FINDINGS

Site

Database(s)

EDR ID Number
 EPA ID Number

EAST COAST ALUMINUM PRODUCTS (Continued)

1014468587

of any residue or contaminated soil, waste or other debris resulting from the cleanup of a spill, into or on any land or water, of acutely hazardous waste during any calendar month, and accumulates at any time: 1 kg or less of acutely hazardous waste; or 100 kg or less of any residue or contaminated soil, waste or other debris resulting from the cleanup of a spill, into or on any land or water, of acutely hazardous waste

Handler Activities Summary:

U.S. importer of hazardous waste: No
 Mixed waste (haz. and radioactive): No
 Recycler of hazardous waste: No
 Transporter of hazardous waste: No
 Treater, storer or disposer of HW: No
 Underground injection activity: No
 On-site burner exemption: No
 Furnace exemption: No
 Used oil fuel burner: No
 Used oil processor: No
 User oil refiner: No
 Used oil fuel marketer to burner: No
 Used oil Specification marketer: No
 Used oil transfer facility: No
 Used oil transporter: No

Violation Status: No violations found

**F21
 NE
 1/8-1/4
 0.221 mi.
 1169 ft.**

**SOUTHERN CULVERT
 1031 DIGIORGIO RD
 FORT PIERCE, FL 34982
 Site 1 of 2 in cluster F**

**LUST S103392143
 AST N/A
 Financial Assurance
 NPDES**

**Relative:
 Higher
 Actual:
 14 ft.**

LUST:
 Region: STATE
 Facility Id: 8521847
 Facility Status: CLOSED
 Facility Type: C - Fuel user/Non-retail
 Facility Phone: (407)464-4400
 Facility Cleanup Rank: 3221
 District: Southeast District
 Lat/Long (dms): 27 24 11.3472 / 80 20 11.1516
 Section: 028
 Township: 035
 Range: 040
 Feature: Not reported
 Method: UNVR
 Datum: 0
 Score: 59
 Score Effective Date: 02/09/2010
 Score When Ranked: 50
 Operator: SOUTHERN CULVERT
 Name Update: Not reported
 Address Update: Not reported

Discharge Cleanup Summary:

Discharge Date: 10/05/1998
 PCT Discharge Combined: Not reported
 Cleanup Required: R - CLEANUP REQUIRED

Map ID
Direction
Distance
Elevation

MAP FINDINGS

Site

Database(s)

EDR ID Number
EPA ID Number

SOUTHERN CULVERT (Continued)

S103392143

Discharge Cleanup Status: SRCR - SRCR COMPLETE
Disch Cleanup Status Date: 06/13/2011
Cleanup Work Status: COMPLETED
Information Source: D - DISCHARGE NOTIFICATION
Other Source Description: Not reported
Eligibility Indicator: E - ELIGIBLE
Site Manager: ALTUN_M
Site Mgr End Date: 10/28/2009
Tank Office: PCTM2 - PETROLEUM CLEANUP TEAM 2

Petroleum Cleanup Program Eligibility:
Facility ID: 8521847
Discharge Date: 05-OCT-98
Pct Discharge Combined With: Not reported
Cleanup Required: R - CLEANUP REQUIRED
Discharge Cleanup Status: SRCR - SRCR COMPLETE
Disch Cleanup Status Date: 06/13/2011
Cleanup Work Status: COMPLETED
Information Source: D - DISCHARGE NOTIFICATION
Other Source Description: Not reported
Application Received Date: 19-JAN-01
Cleanup Program: P - PETROLEUM LIABILITY AND RESTORATION INSURANCE PROGRAM
Eligibility Status: 19-JAN-01
Elig Status Date: 19-JAN-01
Letter Of Intent Date: Not reported
Redetermined: No
Inspection Date: 10/06/1998
Site Manager: ALTUN_M
Site Mgr End Date: 10/28/2009
Tank Office: PCTM2 - PETROLEUM CLEANUP TEAM 2
Deductible Amount: 10000
Deductible Paid To Date: 10000
Co-Pay Amount: Not reported
Co-Pay Paid To Date: 0
Cap Amount: 300000

Contaminated Media:
Discharge Date: 10/05/1998
Pct Discharge Combined With: Not reported
Cleanup Required: R - CLEANUP REQUIRED
Discharge Cleanup Status: SRCR - SRCR COMPLETE
Disch Cleanup Status Date: 06/13/2011
Cleanup Work Status: COMPLETED
Information Source: D - DISCHARGE NOTIFICATION
Other Source Description: Not reported
Elig Indicator: E - ELIGIBLE
Site Manager: ALTUN_M
Site Mgr End Date: 10/28/2009
Tank Office: PCTM2 - PETROLEUM CLEANUP TEAM
Contaminated Drinking Wells: 0
Contaminated Monitoring Well: No
Contaminated Soil: Yes
Contaminated Surface Water: No
Contaminated Ground Water: Yes
Pollutant: D - Vehicular Diesel
Pollutant Other Description: Not reported
Gallons Discharged: Not reported

Map ID
Direction
Distance
Elevation

MAP FINDINGS

Site

Database(s)

EDR ID Number
EPA ID Number

SOUTHERN CULVERT (Continued)

S103392143

Task Information:

District: SED
Facility ID: 8521847
Facility Status: CLOSED
Facility Type: C - Fuel user/Non-retail -
County: ST. LUCIE
County ID: 56
Cleanup Eligibility Status: E
Source Effective Date: 06-13-2011
Discharge Date: 10-05-1998
Cleanup Required: R - CLEANUP REQUIRED
Discharge Cleanup Status: SRCR - SRCR COMPLETE
Disch Cleanup Status Date: 06-13-2011
SRC Action Type: SRCR - SITE REHABILITATION COMPLETION REPORT
SRC Submit Date: 05-04-2011
SRC Review Date: 06-06-2011
SRC Completion Status: A - APPROVED
SRC Issue Date: 06-13-2011
SRC Comment: Not reported
Cleanup Work Status: COMPLETED
Site Mgr: ALTUN_M
Site Mgr End Date: 10-28-2009
Tank Office: PCTM2 - Team 2
SR Task ID: 89831
SR Cleanup Responsible: -
SR Funding Eligibility Type: -
SR Actual Cost: Not reported
SR Completion Date: 06-24-2009
SR Payment Date: Not reported
SR Oral Date: Not reported
SR Written Date: Not reported
SR Soil Removal: Y
SR Free Product Removal: Not reported
SR Soil Tonnage Removed: 334
SR Soil Treatment: Not reported
SR Other Treatment: Not reported
SR Alternate Proc Received Date: Not reported
SR Alternate Procedure Status: Not reported
SR Alternate Procedure Status Date: Not reported
SR Alternate Procedure Comments: Not reported
SA Task ID: 66484
SA Cleanup Responsible: -
SA Funding Eligibility Type: -
SA Actual Cost: Not reported
SA Completion Date: Not reported
SA Payment Date: Not reported
RAP Task ID: 89832
RAP Cleanup Responsible ID: -
RAP Funding Eligibility Type: -
RAP Actual Cost: Not reported
RAP Completion Date: Not reported
RAP Payment Date: Not reported
RAP Last Order Approved: Not reported
RA Task ID: 72404
RA Cleanup Responsible: ST - STATE
RA Funding Eligibility Type: SCR - PRIORITY SCORE ORDER
RA Years to Complete: 0

Map ID
Direction
Distance
Elevation

MAP FINDINGS

Site

Database(s)

EDR ID Number
EPA ID Number

SOUTHERN CULVERT (Continued)

S103392143

RA Actual Cost: Not reported

[Click here for Florida Oculus:](#)

AST:

Facility ID: 8521847
Facility Status: CLOSED
Type Description: Fuel user/Non-retail
Facility Phone: (407) 464-4400
DEP Contractor Own: P
Region: STATE
Positioning Method: UNVR
Lat/Long (dms): 27 26 42 / 80 22 3

Owner:

Owner Id: 20299
Owner Name: SOUTHERN CULVERT
Owner Address: 8250 62ND ST
Owner Address 2: ATTN: ROBERT SHELTON
Owner City,St,Zip: PINELLAS PARK, FL 34665
Owner Contact: ROB WILLIAMS
Owner Phone: (813) 544-8811

Tank Id: 1
Status: Removed
Status Date: 01-SEP-1998
Install Date: Not reported
Substance: Vehicular diesel
Content Description: Vehicular Diesel
Gallons: 8000
Tank Location: ABOVEGROUND

[Click here for Florida Oculus:](#)

FL Financial Assurance 3:

Region: 3
Facility ID: 8521847
Facility Phone: (407) 464-4400
Facility Status: CLOSED
Facility Type: C
Type Description: Fuel user/Non-retail
DEP CO: P
Financial Responsibility: INSURANCE
Insurance Company: FPLIPA
Effective Date: 29-DEC-1994
Expire Date: 29-DEC-1999
Owner ID: 20299
Owner Name: SOUTHERN CULVERT
Owner Address: 8250 62ND ST
Owner Address2: ATTN: ROBERT SHELTON
Owner City,St,Zip: PINELLAS PARK, FL 34665
Contact: ROB WILLIAMS
Resp Party Phone: (813) 544-8811

Map ID
 Direction
 Distance
 Elevation

MAP FINDINGS

Site

Database(s)

EDR ID Number
 EPA ID Number

SOUTHERN CULVERT (Continued)

S103392143

WASTEWATER:

Facility ID:	FLRNEE924
Facility Type:	Stormwater No Exposure Certification
Status:	Active - Existing, permitted facility/site for which effluent, reclaimed water or wastewater residual discharge into the environment and/or monitoring is taking place.
District Office:	TLST
NPDES Permitted Site:	Not reported
Environmental Interest:	Not reported
Owner Type:	Private
Permit Capacity:	Not reported
Party Name:	Dan Moody, PMTE
Company Name:	Contech Engineered Solutions LLC
RP Address:	9025 Centre Pointe Dr
RP Address 2:	Ste 400
RP City,Stat,Zip:	West Chester OH 45069-4987
Telephone:	5136457055
Email:	dmoody@conteches.com
Issue Date:	01/20/2017
Effective Date:	01/20/2017
Expiration Date:	01/19/2022
DOC Description:	Generic Permit
Latitude Degrees:	27
Latitude Minutes:	24
Latitude Seconds:	12.22
Longitude Degrees:	80
Longitude Minutes:	20
Longitude Seconds:	12.45
Treatment:	Not reported
Decode For Fstatus:	Active

E22
South
1/8-1/4
0.242 mi.
1280 ft.

FINISHMASTER AUTOMOTIVE & INDUSTRIAL PAINT
1200 BELL AVE
FORT PIERCE, FL 34982
Site 2 of 2 in cluster E

RCRA-CESQG 1004684940
FINDS FLR000039974
ECHO

Relative:
Higher
Actual:
16 ft.

RCRA-CESQG:	
Date form received by agency:	02/24/2014
Facility name:	FINISHMASTER AUTOMOTIVE & INDUSTRIAL PAINT
Facility address:	1200 BELL AVE FORT PIERCE, FL 34982-6567
EPA ID:	FLR000039974
Mailing address:	NE 3RD AVE OAKLAND PARK, FL 33334-1226
Contact:	ED CROTTEAU
Contact address:	BELL AVENUE FORT PIERCE, FL 34982
Contact country:	US
Contact telephone:	772-465-4031
Contact email:	CROTTEAU@FINISHMASTER.COM
EPA Region:	04
Land type:	Private
Classification:	Conditionally Exempt Small Quantity Generator
Description:	Handler: generates 100 kg or less of hazardous waste per calendar month, and accumulates 1000 kg or less of hazardous waste at any time; or generates 1 kg or less of acutely hazardous waste per calendar

Map ID
Direction
Distance
Elevation

MAP FINDINGS

Site

Database(s)

EDR ID Number
EPA ID Number

FINISHMASTER AUTOMOTIVE & INDUSTRIAL PAINT (Continued)

1004684940

month, and accumulates at any time: 1 kg or less of acutely hazardous waste; or 100 kg or less of any residue or contaminated soil, waste or other debris resulting from the cleanup of a spill, into or on any land or water, of acutely hazardous waste; or generates 100 kg or less of any residue or contaminated soil, waste or other debris resulting from the cleanup of a spill, into or on any land or water, of acutely hazardous waste during any calendar month, and accumulates at any time: 1 kg or less of acutely hazardous waste; or 100 kg or less of any residue or contaminated soil, waste or other debris resulting from the cleanup of a spill, into or on any land or water, of acutely hazardous waste

Owner/Operator Summary:

Owner/operator name: LACY DISTRIBUTION
Owner/operator address: 54 MONUMENT CIR
INDIANAPOLIS, IN 46204
Owner/operator country: US
Owner/operator telephone: Not reported
Owner/operator email: Not reported
Owner/operator fax: Not reported
Owner/operator extension: Not reported
Legal status: Private
Owner/Operator Type: Owner
Owner/Op start date: 02/13/1998
Owner/Op end date: Not reported

Handler Activities Summary:

U.S. importer of hazardous waste: No
Mixed waste (haz. and radioactive): No
Recycler of hazardous waste: No
Transporter of hazardous waste: No
Treater, storer or disposer of HW: No
Underground injection activity: No
On-site burner exemption: No
Furnace exemption: No
Used oil fuel burner: No
Used oil processor: No
User oil refiner: No
Used oil fuel marketer to burner: No
Used oil Specification marketer: No
Used oil transfer facility: No
Used oil transporter: No

. Waste code: D001
. Waste name: IGNITABLE HAZARDOUS WASTES ARE THOSE WASTES WHICH HAVE A FLASHPOINT OF LESS THAN 140 DEGREES FAHRENHEIT AS DETERMINED BY A PENSKEY-MARTENS CLOSED CUP FLASH POINT TESTER. ANOTHER METHOD OF DETERMINING THE FLASH POINT OF A WASTE IS TO REVIEW THE MATERIAL SAFETY DATA SHEET, WHICH CAN BE OBTAINED FROM THE MANUFACTURER OR DISTRIBUTOR OF THE MATERIAL. LACQUER THINNER IS AN EXAMPLE OF A COMMONLY USED SOLVENT WHICH WOULD BE CONSIDERED AS IGNITABLE HAZARDOUS WASTE.

Historical Generators:

Date form received by agency: 02/13/1998
Site name: FINISHMASTER AUTOMOTIVE & INDUSTRIAL PAINT
Classification: Conditionally Exempt Small Quantity Generator

Map ID
Direction
Distance
Elevation

MAP FINDINGS

Site

Database(s)

EDR ID Number
EPA ID Number

FINISHMASTER AUTOMOTIVE & INDUSTRIAL PAINT (Continued)

1004684940

. Waste code: D001
. Waste name: IGNITABLE HAZARDOUS WASTES ARE THOSE WASTES WHICH HAVE A FLASHPOINT OF LESS THAN 140 DEGREES FAHRENHEIT AS DETERMINED BY A PENSKEY-MARTENS CLOSED CUP FLASH POINT TESTER. ANOTHER METHOD OF DETERMINING THE FLASH POINT OF A WASTE IS TO REVIEW THE MATERIAL SAFETY DATA SHEET, WHICH CAN BE OBTAINED FROM THE MANUFACTURER OR DISTRIBUTOR OF THE MATERIAL. LACQUER THINNER IS AN EXAMPLE OF A COMMONLY USED SOLVENT WHICH WOULD BE CONSIDERED AS IGNITABLE HAZARDOUS WASTE.

Violation Status: No violations found

Evaluation Action Summary:

Evaluation date: 02/24/2014
Evaluation: COMPLIANCE ASSISTANCE VISIT
Area of violation: Not reported
Date achieved compliance: Not reported
Evaluation lead agency: State

FINDS:

Registry ID: 110005646863

Environmental Interest/Information System

RCRAInfo is a national information system that supports the Resource Conservation and Recovery Act (RCRA) program through the tracking of events and activities related to facilities that generate, transport, and treat, store, or dispose of hazardous waste. RCRAInfo allows RCRA program staff to track the notification, permit, compliance, and corrective action activities required under RCRA.

Florida Environmental System Today Application (FIESTA) Data Maintenance (FDM) system maintains entity, environmental interest and affiliation data for the State of Florida.

[Click this hyperlink](#) while viewing on your computer to access additional FINDS: detail in the EDR Site Report.

ECHO:

Envid: 1004684940
Registry ID: 110005646863
DFR URL: <http://echo.epa.gov/detailed-facility-report?fid=110005646863>

F23
NNE
1/8-1/4
0.247 mi.
1303 ft.

WHITEHEAD PROPERTY
3239 OLEANDER AVE
FORT PIERCE, FL 34982
Site 2 of 2 in cluster F

LUST **U003343172**
UST **N/A**

Relative:
Higher
Actual:
14 ft.

LUST:
Region: STATE
Facility Id: 9800431
Facility Status: CLOSED
Facility Type: C - Fuel user/Non-retail
Facility Phone: Not reported
Facility Cleanup Rank: Not reported
District: Southeast District

Map ID
Direction
Distance
Elevation

MAP FINDINGS

Site

Database(s)

EDR ID Number
EPA ID Number

WHITEHEAD PROPERTY (Continued)

U003343172

Lat/Long (dms): 27 24 16.866 / 80 20 3.7702
Section: Not reported
Township: Not reported
Range: Not reported
Feature: Not reported
Method: Not reported
Datum: Not reported
Score: 41
Score Effective Date: 03/20/2002
Score When Ranked: Not reported
Operator: WILLIAM WHITEHEAD
Name Update: Not reported
Address Update: Not reported

Discharge Cleanup Summary:
Discharge Date: 04/01/1998
PCT Discharge Combined: Not reported
Cleanup Required: R - CLEANUP REQUIRED
Discharge Cleanup Status: SRCR - SRCR COMPLETE
Disch Cleanup Status Date: 11/07/2003
Cleanup Work Status: COMPLETED
Information Source: D - DISCHARGE NOTIFICATION
Other Source Description: Not reported
Eligibility Indicator: I - INELIGIBLE
Site Manager: KUEHLE_N
Site Mgr End Date: 01/05/2006
Tank Office: PCSSED - SED CLEANUP & COMPLIANCE ASSURANCE PROGRAM

Contaminated Media:
Discharge Date: 04/01/1998
Pct Discharge Combined With: Not reported
Cleanup Required: R - CLEANUP REQUIRED
Discharge Cleanup Status: SRCR - SRCR COMPLETE
Disch Cleanup Status Date: 11/07/2003
Cleanup Work Status: COMPLETED
Information Source: D - DISCHARGE NOTIFICATION
Other Source Description: Not reported
Elig Indicator: I - INELIGIBLE
Site Manager: KUEHLE_N
Site Mgr End Date: 01/05/2006
Tank Office: PCSSED - SED CLEANUP & COMPLIAN

Contaminated Drinking Wells: 0
Contaminated Monitoring Well: Not reported
Contaminated Soil: Yes
Contaminated Surface Water: Not reported
Contaminated Ground Water: Not reported
Pollutant: A - Leaded Gas
Pollutant Other Description: Not reported
Gallons Discharged: Not reported

Task Information:
District: SED
Facility ID: 9800431
Facility Status: CLOSED
Facility Type: C - Fuel user/Non-retail -
County: ST. LUCIE
County ID: 56
Cleanup Eligibility Status: I
Source Effective Date: 11-07-2003

Map ID
Direction
Distance
Elevation

MAP FINDINGS

Site

Database(s)

EDR ID Number
EPA ID Number

WHITEHEAD PROPERTY (Continued)

U003343172

Discharge Date: 04-01-1998
Cleanup Required: R - CLEANUP REQUIRED
Discharge Cleanup Status: SRCR - SRCR COMPLETE
Disch Cleanup Status Date: 11-07-2003
SRC Action Type: SRCR - SITE REHABILITATION COMPLETION REPORT
SRC Submit Date: 09-25-2003
SRC Review Date: 10-30-2003
SRC Completion Status: A - APPROVED
SRC Issue Date: 11-07-2003
SRC Comment: NFA/SRCO APPROVED-MEMO DATED 10/30/03, REC 11/6/03
Cleanup Work Status: COMPLETED
Site Mgr: KUEHLE_N
Site Mgr End Date: 01-05-2006
Tank Office: PCSED - Southeast District
SR Task ID: Not reported
SR Cleanup Responsible: -
SR Funding Eligibility Type: -
SR Actual Cost: Not reported
SR Completion Date: Not reported
SR Payment Date: Not reported
SR Oral Date: Not reported
SR Written Date: Not reported
SR Soil Removal: Not reported
SR Free Product Removal: Not reported
SR Soil Tonnage Removed: Not reported
SR Soil Treatment: Not reported
SR Other Treatment: Not reported
SR Alternate Proc Received Date: Not reported
SR Alternate Procedure Status: Not reported
SR Alternate Procedure Status Date: Not reported
SR Alternate Procedure Comments: Not reported
SA Task ID: 66393
SA Cleanup Responsible: -
SA Funding Eligibility Type: -
SA Actual Cost: Not reported
SA Completion Date: Not reported
SA Payment Date: Not reported
RAP Task ID: Not reported
RAP Cleanup Responsible ID: -
RAP Funding Eligibility Type: -
RAP Actual Cost: Not reported
RAP Completion Date: Not reported
RAP Payment Date: Not reported
RAP Last Order Approved: Not reported
RA Task ID: 72350
RA Cleanup Responsible: -
RA Funding Eligibility Type: -
RA Years to Complete: 0
RA Actual Cost: Not reported

[Click here for Florida Oculus:](#)

UST:

Facility Id: 9800431
Facility Status: CLOSED
Type Description: Fuel user/Non-retail
Facility Phone: Not reported

Map ID
Direction
Distance
Elevation

MAP FINDINGS

Site

Database(s)

EDR ID Number
EPA ID Number

WHITEHEAD PROPERTY (Continued)

U003343172

Region: STATE
Positioning Method: Not reported
Lat/Long (dms): Not reported

Owner Records Not Found for this facility id:

Tank Info:

Tank Id: 1
Status: Removed
Status Date: 01-MAY-1998
Install Date: Not reported
Substance: Leaded gas
Content Description: Leaded Gas
Gallons: 1250
Vessel Indicator: TANK
Tank Location: UNDERGROUND
DEP Contractor: P

Tank Id: 2
Status: Removed
Status Date: 01-MAY-1998
Install Date: Not reported
Substance: Vehicular diesel
Content Description: Vehicular Diesel
Gallons: 1000
Vessel Indicator: TANK
Tank Location: UNDERGROUND
DEP Contractor: P

[Click here for Florida Oculus:](#)

24
SE
1/4-1/2
0.252 mi.
1329 ft.

**GOODMAN MANUFACTURING CO FORMERLY PIONEER METALS
900 FARMERS MARKET ROAD
FORT PIERCE, FL 34982**

**CLEANUP SITES S113720589
RESP PARTY N/A**

**Relative:
Higher
Actual:
20 ft.**

CLEANUP SITES:

DEP Cleanup Site Key: 54047255
Source Database Name: Compliance and Enforcement Tracking - Responsible Party waste cleanup under 62-780
Source Database Id: Not reported
CPAC Program Area Id: CU
CLLC Cleanup Category Key: OTHCU
RSC2 Remediation Status Key: ACTIVE
Data Load Date: 05/29/2018
OC3 Office Id: SED
Physical Address Line 2: Not reported
OIC Object Of Interest Id: CAP_R
PC2 Proximity Id: VICIN
Calc Coordinates Accuracy Level Id: 3
CMC2 Coordinate Method Id: Digital Aerial Photography With Ground Control
DC4 Datum Id: North American Datum of 1983
VSC1 Verification Status: REVIEWED
Collect Username: WIERZBICKI_P
Collect Date: 07/11/2012
Collect Affiliation: Florida Department of Environmental Protection
Map Source: IMAGERY_04_09

Map ID
Direction
Distance
Elevation

MAP FINDINGS

Site

Database(s)

EDR ID Number
EPA ID Number

GOODMAN MANUFACTURING CO FORMERLY PIONEER METALS (Continued)

S113720589

Map Source Scale: 5000
Interpolation Scale: Not reported
Verifier Username: WIERZBICKI_P
Verifier Affiliation: Florida Department of Environmental Protection
Verification Date: 07/11/2012
Verified Coordinate Method Id: Digital Aerial Photography With Ground Control
Source Database Name Code: COMET
CMC2 Coordinate Method ID Code: DPHO
DC4 Datum ID Code: NAD83
Verified Coordinate Method ID Code: DPHO
Comments: Not reported
Latitude/Longitude (deg/min/sec): 27 23 51.0639 / 80 20 0.1018

RESP PARTY:

District: Southeast District
Site Id: 171940
Project Id: 239887
Site Status: OPEN
Project Manager: BRYANT_JC
OGC Case Number: 01-0120
Initial Date Received: 04/17/2000
Contaminants: Solvents
Offsite Cont Impact: Y
Priority Score: 38
Datum: NAD83
Method ID: DPHO
Feature: At S. side of facility
Object Of Interest: CAP_RAP SITE
Proximity To Object: VICIN
Collect Username: WIERZBICKI_P
Collect Affiliation: Florida Department of Environmental Protection
Collect Program Id: CR
Collect Date: 07/11/2012
Map Series Used: IMAGERY_04_09
Map Source Scale: 5000
Interpolation Scale: 5000
Coordinate Accuracy Id: 3
Verify Method Id: DPHO
Verifier Username: WIERZBICKI_P
Verifier Affiliation: Florida Department of Environmental Protection
Verifying Program Id: CL
Verification Date: 07/11/2012
Decode for District: Southeast District
Decode for Datum: North American Datum of 1983
Decode for Method: Digital Aerial Photography With Ground Control
Decode for Off Site COC: Yes, there is documentation that contamination above applicable standards or criteria exists offsite.
Decode for V_Method: Digital Aerial Photography With Ground Control
Latitude/Longitude (deg/min/sec): 27 23 51.0638999 / 80 20 0.1018

Map ID
Direction
Distance
Elevation

MAP FINDINGS

Site

Database(s)

EDR ID Number
EPA ID Number

25
South
1/4-1/2
0.258 mi.
1364 ft.

FL DEPT OF JUVENILE JUSTICE
1301 BELL AVE
FORT PIERCE, FL 34982

LUST U003167460
UST N/A
CLEANUP SITES
DWM CONTAM

Relative:
Higher
Actual:
15 ft.

LUST:
Region: STATE
Facility Id: 9602376
Facility Status: CLOSED
Facility Type: G - State Government
Facility Phone: (772)468-3940
Facility Cleanup Rank: 7166
District: Southeast District
Lat/Long (dms): 27 23 41.7644 / 80 20 15.7459
Section: Not reported
Township: Not reported
Range: Not reported
Feature: Not reported
Method: UNVR
Datum: Not reported
Score: 29
Score Effective Date: 07/19/2013
Score When Ranked: 25
Operator: ROBERT PETERSON
Name Update: Not reported
Address Update: Not reported

Discharge Cleanup Summary:

Discharge Date: 07/26/1996
PCT Discharge Combined: Not reported
Cleanup Required: R - CLEANUP REQUIRED
Discharge Cleanup Status: SA - SA ONGOING
Disch Cleanup Status Date: 12/15/2017
Cleanup Work Status: ACTIVE
Information Source: C - CLOSURE REPORT
Other Source Description: Not reported
Eligibility Indicator: E - ELIGIBLE
Site Manager: KOLODNY_D
Site Mgr End Date: Not reported
Tank Office: PCLP5 - BREVARD COUNTY NATURAL RESOURCES MGMT OFFICE

Petroleum Cleanup Program Eligibility:

Facility ID: 9602376
Discharge Date: 26-JUL-96
Pct Discharge Combined With: Not reported
Cleanup Required: R - CLEANUP REQUIRED
Discharge Cleanup Status: SA - SA ONGOING
Disch Cleanup Status Date: 12/15/2017
Cleanup Work Status: ACTIVE
Information Source: C - CLOSURE REPORT
Other Source Description: Not reported
Application Received Date: Not reported
Cleanup Program: C - PETROLEUM CLEANUP PARTICIPATION PROGRAM
Eligibility Status: 23-MAY-97
Elig Status Date: 23-MAY-97
Letter Of Intent Date: 05/22/1997
Redetermined: No
Inspection Date: 07/02/1996
Site Manager: KOLODNY_D

Map ID
Direction
Distance
Elevation

MAP FINDINGS

Site

Database(s)

EDR ID Number
EPA ID Number

FL DEPT OF JUVENILE JUSTICE (Continued)

U003167460

Site Mgr End Date: Not reported
Tank Office: PCLP5 - BREVARD COUNTY NATURAL RESOURCES MGMT OFFICE
Deductible Amount: Not reported
Deductible Paid To Date: 0
Co-Pay Amount: 25
Co-Pay Paid To Date: 0
Cap Amount: 400000

Contaminated Media:
Discharge Date: 07/26/1996
Pct Discharge Combined With: Not reported
Cleanup Required: R - CLEANUP REQUIRED
Discharge Cleanup Status: SA - SA ONGOING
Disch Cleanup Status Date: 12/15/2017
Cleanup Work Status: ACTIVE
Information Source: C - CLOSURE REPORT
Other Source Description: Not reported
Elig Indicator: E - ELIGIBLE
Site Manager: KOLODNY_D
Site Mgr End Date: Not reported
Tank Office: PCLP5 - BREVARD COUNTY NATURAL
Contaminated Drinking Wells: 0
Contaminated Monitoring Well: No
Contaminated Soil: No
Contaminated Surface Water: No
Contaminated Ground Water: Yes
Pollutant: G - Emerg Generator Diesel
Pollutant Other Description: Not reported
Gallons Discharged: Not reported

Task Information:
District: SED
Facility ID: 9602376
Facility Status: CLOSED
Facility Type: G - State Government -
County: ST. LUCIE
County ID: 56
Cleanup Eligibility Status: E
Source Effective Date: Not reported
Discharge Date: 07-26-1996
Cleanup Required: R - CLEANUP REQUIRED
Discharge Cleanup Status: SA - SA ONGOING
Disch Cleanup Status Date: 12-15-2017
SRC Action Type: -
SRC Submit Date: Not reported
SRC Review Date: Not reported
SRC Completion Status: -
SRC Issue Date: Not reported
SRC Comment: Not reported
Cleanup Work Status: ACTIVE
Site Mgr: KOLODNY_D
Site Mgr End Date: Not reported
Tank Office: PCLP5 - Brevard County
SR Task ID: Not reported
SR Cleanup Responsible: -
SR Funding Eligibility Type: -
SR Actual Cost: Not reported
SR Completion Date: Not reported

Map ID
Direction
Distance
Elevation

MAP FINDINGS

Site

Database(s)

EDR ID Number
EPA ID Number

FL DEPT OF JUVENILE JUSTICE (Continued)

U003167460

SR Payment Date: Not reported
SR Oral Date: Not reported
SR Written Date: Not reported
SR Soil Removal: Not reported
SR Free Product Removal: Not reported
SR Soil Tonnage Removed: Not reported
SR Soil Treatment: Not reported
SR Other Treatment: Not reported
SR Alternate Proc Received Date: Not reported
SR Alternate Procedure Status: Not reported
SR Alternate Procedure Status Date: Not reported
SR Alternate Procedure Comments: Not reported
SA Task ID: 94758
SA Cleanup Responsible: -
SA Funding Eligibility Type: -
SA Actual Cost: Not reported
SA Completion Date: Not reported
SA Payment Date: Not reported
RAP Task ID: Not reported
RAP Cleanup Responsible ID: -
RAP Funding Eligibility Type: -
RAP Actual Cost: Not reported
RAP Completion Date: Not reported
RAP Payment Date: Not reported
RAP Last Order Approved: Not reported
RA Task ID: Not reported
RA Cleanup Responsible: -
RA Funding Eligibility Type: -
RA Years to Complete: Not reported
RA Actual Cost: Not reported

[Click here for Florida Oculus:](#)

UST:

Facility Id: 9602376
Facility Status: CLOSED
Type Description: State Government
Facility Phone: (772) 468-3940
Region: STATE
Positioning Method: UNVR
Lat/Long (dms): 27 24 7 / 80 20 9

Owner Records Not Found for this facility id:

Tank Info:

Tank Id: 1
Status: Removed
Status Date: 01-JAN-1982
Install Date: 01-JAN-1982
Substance: Vehicular diesel
Content Description: Vehicular Diesel
Gallons: 150
Vessel Indicator: TANK
Tank Location: UNDERGROUND
DEP Contractor: P

Map ID
Direction
Distance
Elevation

MAP FINDINGS

Site

Database(s)

EDR ID Number
EPA ID Number

FL DEPT OF JUVENILE JUSTICE (Continued)

U003167460

[Click here for Florida Oculus:](#)

CLEANUP SITES:

DEP Cleanup Site Key: 54054055
Source Database Name: Storage Tank Contamination Monitoring
Source Database Id: 9602376
CPAC Program Area Id: TK
CLLC Cleanup Category Key: PETRO
RSC2 Remediation Status Key: ACTIVE
Data Load Date: 05/29/2018
OC3 Office Id: SED
Physical Address Line 2: Not reported
OIC Object Of Interest Id: FACIL
PC2 Proximity Id: EXACT
Calc Coordinates Accuracy Level Id: 3
CMC2 Coordinate Method Id: Differentially Corrected GPS
DC4 Datum Id: Geodetic Survey of 1984
VSC1 Verification Status: REVIEWED
Collect Username: STONE_H
Collect Date: 04/01/2005
Collect Affiliation: DEPARTMENT OF ENVIRONMENTAL PROTECTION
Map Source: 1999 doqs
Map Source Scale: 5000
Interpolation Scale: Not reported
Verifier Username: STONE_H
Verifier Affiliation: DEPARTMENT OF ENVIRONMENTAL PROTECTION
Verification Date: 04/01/2005
Verified Coordinate Method Id: Digital Aerial Photography With Ground Control
Source Database Name Code: STCM
CMC2 Coordinate Method ID Code: DGPS
DC4 Datum ID Code: WGS84
Verified Coordinate Method ID Code: DPHO
Comments: Not reported
Latitude/Longitude (deg/min/sec): 27 23 41.7644 / 80 20 15.7459

DWM CONTAM:

Program Site Id: 9602376
Lat DD: 27
Lat MM: 23
Lat SS: 41.7644
Long DD: 80
Long MM: 20
Long SS: 15.7459
Office/ District: PCLP5
Program Area: Petroleum
Offsite Contamination: U
Project Manager: KOLODNY_D
Priority Score: 29
Remediation Status: ACTIVE
Date Known Offsite: Not reported
Datum: WGS84
Method: DGPS
Program Eligible: Yes
Ineligible: Not reported

Map ID
Direction
Distance
Elevation

MAP FINDINGS

Site

Database(s)

EDR ID Number
EPA ID Number

26
SSE
1/4-1/2
0.268 mi.
1414 ft.

SUNLIGHT CITRUS PACKING INC
1008 BELL AVE
FORT PIERCE, FL 34982

LUST U001056737
UST N/A
AST
Financial Assurance

Relative:
Higher
Actual:
18 ft.

LUST:
Region: STATE
Facility Id: 8732828
Facility Status: CLOSED
Facility Type: C - Fuel user/Non-retail
Facility Phone: (407)461-5166
Facility Cleanup Rank: 3014
District: Southeast District
Lat/Long (dms): 27 23 47.2451 / 80 20 7.3813
Section: 028
Township: 35S
Range: 40E
Feature: Not reported
Method: UNVR
Datum: 0
Score: 40
Score Effective Date: 03/12/2012
Score When Ranked: 51
Operator: JIM SOLESBEE
Name Update: 05/27/2005
Address Update: Not reported

Discharge Cleanup Summary:
Discharge Date: 06/03/1992
PCT Discharge Combined: Not reported
Cleanup Required: R - CLEANUP REQUIRED
Discharge Cleanup Status: SRCR - SRCR COMPLETE
Disch Cleanup Status Date: 05/29/2013
Cleanup Work Status: COMPLETED
Information Source: I - PLIRP (INSURANCE)
Other Source Description: Not reported
Eligibility Indicator: E - ELIGIBLE
Site Manager: MILLER_BR
Site Mgr End Date: 06/10/2013
Tank Office: PCTM6 - PETROLEUM CLEANUP TEAM 6
Discharge Date: 12/16/1986
PCT Discharge Combined: Not reported
Cleanup Required: N - NO CLEANUP REQUIRED
Discharge Cleanup Status: NREQ - CLEANUP NOT REQUIRED
Disch Cleanup Status Date: 05/29/2001
Cleanup Work Status: COMPLETED
Information Source: E - EDI
Other Source Description: Not reported
Eligibility Indicator: I - INELIGIBLE
Site Manager: SHERIDAN_E
Site Mgr End Date: 01/09/1998
Tank Office: PCTM3 - PETROLEUM CLEANUP TEAM 3 - LP MGMT

Petroleum Cleanup Program Eligibility:
Facility ID: 8732828
Discharge Date: 03-JUN-92
Pct Discharge Combined With: Not reported
Cleanup Required: R - CLEANUP REQUIRED
Discharge Cleanup Status: SRCR - SRCR COMPLETE

Map ID
Direction
Distance
Elevation

MAP FINDINGS

Site

Database(s)

EDR ID Number
EPA ID Number

SUNLIGHT CITRUS PACKING INC (Continued)

U001056737

Disch Cleanup Status Date: 05/29/2013
Cleanup Work Status: COMPLETED
Information Source: I - PLIRP (INSURANCE)
Other Source Description: Not reported
Application Received Date: 03-JUN-92
Cleanup Program: P - PETROLEUM LIABILITY AND RESTORATION INSURANCE PROGRAM
Eligibility Status: 21-JUL-92
Elig Status Date: 21-JUL-92
Letter Of Intent Date: 07/14/1992
Redetermined: No
Inspection Date: 06/04/1992
Site Manager: MILLER_BR
Site Mgr End Date: 06/10/2013
Tank Office: PCTM6 - PETROLEUM CLEANUP TEAM 6
Deductible Amount: 500
Deductible Paid To Date: 500
Co-Pay Amount: 0
Co-Pay Paid To Date: 0
Cap Amount: 1200000

Contaminated Media:

Discharge Date: 06/03/1992
Pct Discharge Combined With: Not reported
Cleanup Required: R - CLEANUP REQUIRED
Discharge Cleanup Status: SRCR - SRCR COMPLETE
Disch Cleanup Status Date: 05/29/2013
Cleanup Work Status: COMPLETED
Information Source: I - PLIRP (INSURANCE)
Other Source Description: Not reported
Elig Indicator: E - ELIGIBLE
Site Manager: MILLER_BR
Site Mgr End Date: 06/10/2013
Tank Office: PCTM6 - PETROLEUM CLEANUP TEAM

Contaminated Drinking Wells: Not reported
Contaminated Monitoring Well: Not reported
Contaminated Soil: Not reported
Contaminated Surface Water: Not reported
Contaminated Ground Water: Not reported
Pollutant: B - Unleaded Gas
Pollutant Other Description: Not reported
Gallons Discharged: Not reported
Discharge Date: 12/16/1986
Pct Discharge Combined With: Not reported
Cleanup Required: N - NO CLEANUP REQUIRED
Discharge Cleanup Status: NREQ - CLEANUP NOT REQUIRED
Disch Cleanup Status Date: 05/29/2001
Cleanup Work Status: COMPLETED
Information Source: E - EDI
Other Source Description: Not reported
Elig Indicator: I - INELIGIBLE
Site Manager: SHERIDAN_E
Site Mgr End Date: 01/09/1998
Tank Office: PCTM3 - PETROLEUM CLEANUP TEAM

Contaminated Drinking Wells: 2
Contaminated Monitoring Well: No
Contaminated Soil: Yes
Contaminated Surface Water: No
Contaminated Ground Water: Yes

Map ID
Direction
Distance
Elevation

MAP FINDINGS

Site

Database(s)

EDR ID Number
EPA ID Number

SUNLIGHT CITRUS PACKING INC (Continued)

U001056737

Pollutant: B - Unleaded Gas
Pollutant Other Description: Not reported
Gallons Discharged: Not reported

Task Information:
District: SED
Facility ID: 8732828
Facility Status: CLOSED
Facility Type: C - Fuel user/Non-retail -
County: ST. LUCIE
County ID: 56
Cleanup Eligibility Status: E
Source Effective Date: 05-29-2013
Discharge Date: 06-03-1992
Cleanup Required: R - CLEANUP REQUIRED
Discharge Cleanup Status: SRCR - SRCR COMPLETE
Disch Cleanup Status Date: 05-29-2013
SRC Action Type: SRCR - SITE REHABILITATION COMPLETION REPORT
SRC Submit Date: 04-15-2013
SRC Review Date: 05-23-2013
SRC Completion Status: A - APPROVED
SRC Issue Date: 05-29-2013
SRC Comment: Not reported
Cleanup Work Status: COMPLETED
Site Mgr: MILLER_BR
Site Mgr End Date: 06-10-2013
Tank Office: PCTM6 - Team 6
SR Task ID: 90998
SR Cleanup Responsible: -
SR Funding Eligibility Type: -
SR Actual Cost: Not reported
SR Completion Date: 07-29-1992
SR Payment Date: Not reported
SR Oral Date: Not reported
SR Written Date: Not reported
SR Soil Removal: Y
SR Free Product Removal: Not reported
SR Soil Tonnage Removed: 779
SR Soil Treatment: Not reported
SR Other Treatment: 4/2/93 200 GALS FP
SR Alternate Proc Received Date: Not reported
SR Alternate Procedure Status: Not reported
SR Alternate Procedure Status Date: Not reported
SR Alternate Procedure Comments: Not reported
SA Task ID: 65825
SA Cleanup Responsible: -
SA Funding Eligibility Type: -
SA Actual Cost: Not reported
SA Completion Date: Not reported
SA Payment Date: Not reported
RAP Task ID: 63870
RAP Cleanup Responsible ID: -
RAP Funding Eligibility Type: -
RAP Actual Cost: Not reported
RAP Completion Date: Not reported
RAP Payment Date: Not reported
RAP Last Order Approved: Not reported
RA Task ID: 64690

Map ID
Direction
Distance
Elevation

MAP FINDINGS

Site

Database(s)

EDR ID Number
EPA ID Number

SUNLIGHT CITRUS PACKING INC (Continued)

U001056737

RA Cleanup Responsible: ST - STATE
RA Funding Eligibility Type: -
RA Years to Complete: 0
RA Actual Cost: Not reported
District: SED
Facility ID: 8732828
Facility Status: CLOSED
Facility Type: C - Fuel user/Non-retail -
County: ST. LUCIE
County ID: 56
Cleanup Eligibility Status: I
Source Effective Date: Not reported
Discharge Date: 12-16-1986
Cleanup Required: N - NO CLEANUP REQUIRED
Discharge Cleanup Status: NREQ - CLEANUP NOT REQUIRED
Disch Cleanup Status Date: 05-29-2001
SRC Action Type: -
SRC Submit Date: Not reported
SRC Review Date: Not reported
SRC Completion Status: -
SRC Issue Date: Not reported
SRC Comment: Not reported
Cleanup Work Status: COMPLETED
Site Mgr: SHERIDAN_E
Site Mgr End Date: 01-09-1998
Tank Office: PCTM3 - Team 3
SR Task ID: 40591
SR Cleanup Responsible: ST - STATE
SR Funding Eligibility Type: -
SR Actual Cost: Not reported
SR Completion Date: Not reported
SR Payment Date: Not reported
SR Oral Date: Not reported
SR Written Date: Not reported
SR Soil Removal: Not reported
SR Free Product Removal: Not reported
SR Soil Tonnage Removed: Not reported
SR Soil Treatment: Not reported
SR Other Treatment: Not reported
SR Alternate Proc Received Date: Not reported
SR Alternate Procedure Status: Not reported
SR Alternate Procedure Status Date: Not reported
SR Alternate Procedure Comments: Not reported
SA Task ID: 40592
SA Cleanup Responsible: ST - STATE
SA Funding Eligibility Type: -
SA Actual Cost: Not reported
SA Completion Date: 09-06-1996
SA Payment Date: Not reported
RAP Task ID: 40593
RAP Cleanup Responsible ID: ST - STATE
RAP Funding Eligibility Type: -
RAP Actual Cost: Not reported
RAP Completion Date: 03-12-2001
RAP Payment Date: Not reported
RAP Last Order Approved: Not reported
RA Task ID: Not reported

Map ID
Direction
Distance
Elevation

MAP FINDINGS

Site

Database(s)

EDR ID Number
EPA ID Number

SUNLIGHT CITRUS PACKING INC (Continued)

U001056737

RA Cleanup Responsible: -
RA Funding Eligibility Type: -
RA Years to Complete: Not reported
RA Actual Cost: Not reported

[Click here for Florida Oculus:](#)

UST:

Facility Id: 8732828
Facility Status: CLOSED
Type Description: Fuel user/Non-retail
Facility Phone: (407) 461-5166
Region: STATE
Positioning Method: UNVR
Lat/Long (dms): 27 23 50 / 80 19 39

Owner:

Owner Id: 21201
Owner Name: SUNLIGHT CITRUS PACKING, INC.
Owner Address: 1008 BELL AVE
Owner Address 2: Not reported
Owner City,St,Zip: FORT PIERCE, FL 34982
Owner Contact: JIM SOLESBEE
Owner Phone: (407) 461-5166

Tank Info:

Tank Id: 1
Status: Removed
Status Date: 30-JUN-1992
Install Date: 01-JUN-1980
Substance: Unleaded gas
Content Description: Unleaded Gas
Gallons: 10000
Vessel Indicator: TANK
Tank Location: UNDERGROUND
DEP Contractor: P

[Click here for Florida Oculus:](#)

AST:

Facility ID: 8732828
Facility Status: CLOSED
Type Description: Fuel user/Non-retail
Facility Phone: (407) 461-5166
DEP Contractor Own: P
Region: STATE
Positioning Method: UNVR
Lat/Long (dms): 27 23 50 / 80 19 39

Owner:

Owner Id: 21201
Owner Name: SUNLIGHT CITRUS PACKING, INC.
Owner Address: 1008 BELL AVE
Owner Address 2: Not reported
Owner City,St,Zip: FORT PIERCE, FL 34982

Map ID
 Direction
 Distance
 Elevation

MAP FINDINGS

Site

Database(s)

EDR ID Number
 EPA ID Number

SUNLIGHT CITRUS PACKING INC (Continued)

U001056737

Owner Contact: JIM SOLESBEE
 Owner Phone: (407) 461-5166

Tank Id: 2
 Status: Removed
 Status Date: 30-JUN-1992
 Install Date: 01-JUN-1974
 Substance: Diesel-generator,pump
 Content Description: Generator/Pump Diesel
 Gallons: 10000
 Tank Location: ABOVEGROUND

Click here for Florida Oculus:

FL Financial Assurance 3:

Region: 3
 Facility ID: 8732828
 Facility Phone: (407) 461-5166
 Facility Status: CLOSED
 Facility Type: C
 Type Description: Fuel user/Non-retail
 DEP CO: P
 Financial Responsibility: INSURANCE
 Insurance Company: FPLIPA
 Effective Date: 28-FEB-1991
 Expire Date: 16-OCT-1992
 Owner ID: 21201
 Owner Name: SUNLIGHT CITRUS PACKING, INC.
 Owner Address: 1008 BELL AVE
 Owner Address2: Not reported
 Owner City,St,Zip: FORT PIERCE, FL 34982
 Contact: JIM SOLESBEE
 Resp Party Phone: (407) 461-5166

27
 NNE
 1/4-1/2
 0.350 mi.
 1848 ft.

UNITED PARCEL SERVICE
3203 OLEANDER AVE
FORT PIERCE, FL 34982

Relative:
 Higher

Actual:
 15 ft.

LUST:
 Region: STATE
 Facility Id: 8628486
 Facility Status: OPEN
 Facility Type: C - Fuel user/Non-retail
 Facility Phone: (305)599-6422
 Facility Cleanup Rank: 3987
 District: Southeast District
 Lat/Long (dms): 27 24 20.34 / 80 20 6.52
 Section: 028
 Township: 035
 Range: 040
 Feature: Not reported
 Method: DGPS

LUST U001372978
UST N/A
AST
DWM CONTAM
Financial Assurance
TIER 2
NPDES

Map ID
Direction
Distance
Elevation

MAP FINDINGS

Site

Database(s)

EDR ID Number
EPA ID Number

UNITED PARCEL SERVICE (Continued)

U001372978

Datum: 0
Score: 45
Score Effective Date: 12/08/2011
Score When Ranked: 41
Operator: UNITED PARCEL SERVICE
Name Update: Not reported
Address Update: Not reported

Discharge Cleanup Summary:
Discharge Date: 01/19/1990
PCT Discharge Combined: Not reported
Cleanup Required: R - CLEANUP REQUIRED
Discharge Cleanup Status: SRCR - SRCR COMPLETE
Disch Cleanup Status Date: 12/21/2017
Cleanup Work Status: COMPLETED
Information Source: I - PLIRP (INSURANCE)
Other Source Description: Not reported
Eligibility Indicator: E - ELIGIBLE
Site Manager: SWANSON_T
Site Mgr End Date: 12/20/2017
Tank Office: PCLP5 - BREVARD COUNTY NATURAL RESOURCES MGMT OFFICE

Petroleum Cleanup Program Eligibility:
Facility ID: 8628486
Discharge Date: 19-JAN-90
Pct Discharge Combined With: Not reported
Cleanup Required: R - CLEANUP REQUIRED
Discharge Cleanup Status: SRCR - SRCR COMPLETE
Disch Cleanup Status Date: 12/21/2017
Cleanup Work Status: COMPLETED
Information Source: I - PLIRP (INSURANCE)
Other Source Description: Not reported
Application Received Date: 22-JAN-90
Cleanup Program: P - PETROLEUM LIABILITY AND RESTORATION INSURANCE PROGRAM
Eligibility Status: 27-MAR-90
Elig Status Date: 27-MAR-90
Letter Of Intent Date: 07/17/1995
Redetermined: No
Inspection Date: 01/31/1990
Site Manager: SWANSON_T
Site Mgr End Date: 12/20/2017
Tank Office: PCLP5 - BREVARD COUNTY NATURAL RESOURCES MGMT OFFICE
Deductible Amount: 500
Deductible Paid To Date: 500
Co-Pay Amount: 0
Co-Pay Paid To Date: 0
Cap Amount: 1200000

Contaminated Media:
Discharge Date: 01/19/1990
Pct Discharge Combined With: Not reported
Cleanup Required: R - CLEANUP REQUIRED
Discharge Cleanup Status: SRCR - SRCR COMPLETE
Disch Cleanup Status Date: 12/21/2017
Cleanup Work Status: COMPLETED
Information Source: I - PLIRP (INSURANCE)
Other Source Description: Not reported
Elig Indicator: E - ELIGIBLE
Site Manager: SWANSON_T

Map ID
Direction
Distance
Elevation

MAP FINDINGS

Site

Database(s)

EDR ID Number
EPA ID Number

UNITED PARCEL SERVICE (Continued)

U001372978

Site Mgr End Date: 12/20/2017
Tank Office: PCLP5 - BREVARD COUNTY NATURAL
Contaminated Drinking Wells: 0
Contaminated Monitoring Well: Yes
Contaminated Soil: No
Contaminated Surface Water: No
Contaminated Ground Water: No
Pollutant: B - Unleaded Gas
Pollutant Other Description: Not reported
Gallons Discharged: Not reported

Task Information:

District: SED
Facility ID: 8628486
Facility Status: OPEN
Facility Type: C - Fuel user/Non-retail -
County: ST. LUCIE
County ID: 56
Cleanup Eligibility Status: E
Source Effective Date: 12-08-2017
Discharge Date: 01-19-1990
Cleanup Required: R - CLEANUP REQUIRED
Discharge Cleanup Status: SRCR - SRCR COMPLETE
Disch Cleanup Status Date: 12-21-2017
SRC Action Type: SRCR - SITE REHABILITATION COMPLETION REPORT
SRC Submit Date: 03-30-2017
SRC Review Date: 04-13-2017
SRC Completion Status: A - APPROVED
SRC Issue Date: 12-21-2017
SRC Comment: Not reported
Cleanup Work Status: COMPLETED
Site Mgr: SWANSON_T
Site Mgr End Date: 12-20-2017
Tank Office: PCLP5 - Brevard County
SR Task ID: 40667
SR Cleanup Responsible: RP - RESPONSIBLE PARTY
SR Funding Eligibility Type: -
SR Actual Cost: Not reported
SR Completion Date: 08-01-1992
SR Payment Date: Not reported
SR Oral Date: Not reported
SR Written Date: Not reported
SR Soil Removal: Y
SR Free Product Removal: Not reported
SR Soil Tonnage Removed: 176
SR Soil Treatment: Not reported
SR Other Treatment: 2/9/95 750.11 TONS
SR Alternate Proc Received Date: Not reported
SR Alternate Procedure Status: Not reported
SR Alternate Procedure Status Date: Not reported
SR Alternate Procedure Comments: Not reported
SA Task ID: 40668
SA Cleanup Responsible: RP - RESPONSIBLE PARTY
SA Funding Eligibility Type: -
SA Actual Cost: Not reported
SA Completion Date: 02-05-1992
SA Payment Date: Not reported
RAP Task ID: 40669

Map ID
Direction
Distance
Elevation

MAP FINDINGS

Site

Database(s)

EDR ID Number
EPA ID Number

UNITED PARCEL SERVICE (Continued)

U001372978

RAP Cleanup Responsible ID: RP - RESPONSIBLE PARTY
RAP Funding Eligibility Type: -
RAP Actual Cost: Not reported
RAP Completion Date: 04-30-2012
RAP Payment Date: Not reported
RAP Last Order Approved: 1993-03-06 00:00:00
RA Task ID: 40670
RA Cleanup Responsible: RP - RESPONSIBLE PARTY
RA Funding Eligibility Type: -
RA Years to Complete: 0
RA Actual Cost: Not reported

[Click here for Florida Oculus:](#)

UST:

Facility Id: 8628486
Facility Status: OPEN
Type Description: Fuel user/Non-retail
Facility Phone: (305) 599-6422
Region: STATE
Positioning Method: DGPS
Lat/Long (dms): 27 24 20.34 / 80 20 6.51999999

Owner:

Owner Id: 22625
Owner Name: UNITED PARCEL SERVICE
Owner Address: 6001 E 8TH AVE
Owner Address 2: ATTN: MARK WELSH
Owner City,St,Zip: HIALEAH, FL 33013
Owner Contact: MARK WELSH/ 954.243.5110 | ALLEN LIMBURG
Owner Phone: (786) 413-3279

Tank Info:

Tank Id: 1
Status: Removed
Status Date: 31-AUG-1992
Install Date: 01-AUG-1982
Substance: Unleaded gas
Content Description: Unleaded Gas
Gallons: 10000
Vessel Indicator: TANK
Tank Location: UNDERGROUND
DEP Contractor: P

Tank Id: 2
Status: Removed
Status Date: 31-AUG-1992
Install Date: 01-JUL-1982
Substance: Waste oil
Content Description: Waste Oil
Gallons: 500
Vessel Indicator: TANK
Tank Location: UNDERGROUND
DEP Contractor: P

Map ID
Direction
Distance
Elevation

MAP FINDINGS

Site

Database(s)

EDR ID Number
EPA ID Number

UNITED PARCEL SERVICE (Continued)

U001372978

[Click here for Florida Oculus:](#)

AST:

Facility ID: 8628486
Facility Status: OPEN
Type Description: Fuel user/Non-retail
Facility Phone: (305) 599-6422
DEP Contractor Own: P
Region: STATE
Positioning Method: DGPS
Lat/Long (dms): 27 24 20.34 / 80 20 6.5199999

Owner:

Owner Id: 22625
Owner Name: UNITED PARCEL SERVICE
Owner Address: 6001 E 8TH AVE
Owner Address 2: ATTN: MARK WELSH
Owner City,St,Zip: HIALEAH, FL 33013
Owner Contact: MARK WELSH/ 954.243.5110 | ALLEN LIMBURG
Owner Phone: (786) 413-3279

Tank Id: 3
Status: In service
Status Date: Not reported
Install Date: 01-AUG-1992
Substance: Unleaded gas
Content Description: Unleaded Gas
Gallons: 10000
Tank Location: ABOVEGROUND

Construction:

Tank Id: 3
Construction Category: Primary Construction
Construction Description: Steel

Tank Id: 3
Construction Category: Secondary Containment
Construction Description: AST containment

Tank Id: 3
Construction Category: Overfill/Spill
Construction Description: Spill containment bucket

Tank Id: 3
Construction Category: Overfill/Spill
Construction Description: Flow shut-Off

Monitoring:

Tank ID: 3
Monitoring Description: Visual inspection of ASTs

Piping:

Tank ID: 3
Piping Category: Primary Construction

Map ID
Direction
Distance
Elevation

MAP FINDINGS

Site

Database(s)

EDR ID Number
EPA ID Number

UNITED PARCEL SERVICE (Continued)

U001372978

Piping Description: Steel/galvanized metal

Tank ID: 3
Piping Category: Miscellaneous Attributes
Piping Description: Abv, no soil contact

[Click here for Florida Oculus:](#)

DWM CONTAM:

Program Site Id: 8628486
Lat DD: 27
Lat MM: 24
Lat SS: 20.34
Long DD: 80
Long MM: 20
Long SS: 6.52
Office/ District: PCLP5
Program Area: Petroleum
Offsite Contamination: U
Project Manager: SWANSON_T
Priority Score: 45
Remediation Status: ACTIVE
Date Known Offsite: Not reported
Datum: NAD83
Method: DPHO
Program Eligible: Yes
Ineligible: Not reported

FL Financial Assurance 3:

Region: 3
Facility ID: 8628486
Facility Phone: (305) 599-6422
Facility Status: OPEN
Facility Type: C
Type Description: Fuel user/Non-retail
DEP CO: P
Financial Responsibility: SELF-INSURANCE - LETTER FROM CHIEF FINANCIAL OFFIC
Insurance Company: Not reported
Effective Date: 25-MAR-2011
Expire Date: 25-MAR-2012
Owner ID: 22625
Owner Name: UNITED PARCEL SERVICE
Owner Address: 6001 E 8TH AVE
Owner Address2: ATTN: MARK WELSH
Owner City,St,Zip: HIALEAH, FL 33013
Contact: MARK WELSH/ 954.243.5110 | ALLEN LIMBURG
Resp Party Phone: (786) 413-3279

Region: 3
Facility ID: 8628486
Facility Phone: (305) 599-6422
Facility Status: OPEN
Facility Type: C
Type Description: Fuel user/Non-retail
DEP CO: P

Map ID
Direction
Distance
Elevation

MAP FINDINGS

Site

Database(s)

EDR ID Number
EPA ID Number

UNITED PARCEL SERVICE (Continued)

U001372978

Financial Responsibility: INSURANCE
Insurance Company: COMMERCE & INDUSTRY
Effective Date: 25-MAR-2014
Expire Date: 25-MAR-2015
Owner ID: 22625
Owner Name: UNITED PARCEL SERVICE
Owner Address: 6001 E 8TH AVE
Owner Address2: ATTN: MARK WELSH
Owner City,St,Zip: HIALEAH, FL 33013
Contact: MARK WELSH/ 954.243.5110 | ALLEN LIMBURG
Resp Party Phone: (786) 413-3279

Region: 3
Facility ID: 8628486
Facility Phone: (305) 599-6422
Facility Status: OPEN
Facility Type: C
Type Description: Fuel user/Non-retail
DEP CO: P
Financial Responsibility: SELF-INSURANCE - LETTER FROM CHIEF FINANCIAL OFFIC
Insurance Company: Not reported
Effective Date: 25-MAR-2016
Expire Date: 25-MAR-2017
Owner ID: 22625
Owner Name: UNITED PARCEL SERVICE
Owner Address: 6001 E 8TH AVE
Owner Address2: ATTN: MARK WELSH
Owner City,St,Zip: HIALEAH, FL 33013
Contact: MARK WELSH/ 954.243.5110 | ALLEN LIMBURG
Resp Party Phone: (786) 413-3279

Region: 3
Facility ID: 8628486
Facility Phone: (305) 599-6422
Facility Status: OPEN
Facility Type: C
Type Description: Fuel user/Non-retail
DEP CO: P
Financial Responsibility: SELF-INSURANCE - LETTER FROM CHIEF FINANCIAL OFFIC
Insurance Company: Not reported
Effective Date: 26-MAR-2013
Expire Date: 26-MAR-2014
Owner ID: 22625
Owner Name: UNITED PARCEL SERVICE
Owner Address: 6001 E 8TH AVE
Owner Address2: ATTN: MARK WELSH
Owner City,St,Zip: HIALEAH, FL 33013
Contact: MARK WELSH/ 954.243.5110 | ALLEN LIMBURG
Resp Party Phone: (786) 413-3279

Region: 3
Facility ID: 8628486
Facility Phone: (305) 599-6422
Facility Status: OPEN
Facility Type: C
Type Description: Fuel user/Non-retail
DEP CO: P

Map ID
Direction
Distance
Elevation

MAP FINDINGS

Site

Database(s)

EDR ID Number
EPA ID Number

UNITED PARCEL SERVICE (Continued)

U001372978

Financial Responsibility: SELF-INSURANCE - LETTER FROM CHIEF FINANCIAL OFFIC
Insurance Company: Not reported
Effective Date: 06-APR-2009
Expire Date: 06-APR-2010
Owner ID: 22625
Owner Name: UNITED PARCEL SERVICE
Owner Address: 6001 E 8TH AVE
Owner Address2: ATTN: MARK WELSH
Owner City,St,Zip: HIALEAH, FL 33013
Contact: MARK WELSH/ 954.243.5110 | ALLEN LIMBURG
Resp Party Phone: (786) 413-3279

Region: 3
Facility ID: 8628486
Facility Phone: (305) 599-6422
Facility Status: OPEN
Facility Type: C
Type Description: Fuel user/Non-retail
DEP CO: P
Financial Responsibility: SELF-INSURANCE - LETTER FROM CHIEF FINANCIAL OFFIC
Insurance Company: Not reported
Effective Date: 05-APR-2010
Expire Date: 05-APR-2011
Owner ID: 22625
Owner Name: UNITED PARCEL SERVICE
Owner Address: 6001 E 8TH AVE
Owner Address2: ATTN: MARK WELSH
Owner City,St,Zip: HIALEAH, FL 33013
Contact: MARK WELSH/ 954.243.5110 | ALLEN LIMBURG
Resp Party Phone: (786) 413-3279

TIER 2:

Year: 2017
Facility Id: 6094248
Active Date: Not reported
Inactive Date: Not reported
Sale Pending: Not reported
Original Date: Not reported
PLOT Source: Not reported
Latitude: Not reported
Longitude: Not reported
LEPC District: Not reported
Counties: Not reported
SERC: Not reported
Program Level: Not reported
PRIME: Not reported
SIC Code: Not reported
SIC Code 2: Not reported
NAICS Code: 492110
Last Modified Date: 02/21/2018
First Submit Date: 02/13/2018
Data Submitted By: Kimberly Wyant
Company Name: UNITED PARCEL SERVICE
Comments: Not reported

Contact:

Map ID
Direction
Distance
Elevation

MAP FINDINGS

Site

Database(s)

EDR ID Number
EPA ID Number

UNITED PARCEL SERVICE (Continued)

U001372978

Contact ID: Not reported
Year: 2017
Facility Id: 6094248
Contact Type: Emergency Contact
Contact Name: JOE HAHN
Contact Title: Not reported
Contact Phone: 904-463-1293
Contact 24Hr Phone: Not reported
Contact Telephone 2: 904-693-8331
Contact Telephone 3: 904-654-7544
Contact Telephone 4: 904-693-8331
Contact Telephone 5: 561-315-6462
Contact Telephone 6: 772-287-5043
Contact Email: JHAHN@ups.com

Year: 2016
Facility Id: 5813651
Active Date: Not reported
Inactive Date: Not reported
Sale Pending: Not reported
Original Date: Not reported
PLOT Source: Not reported
Latitude: Not reported
Longitude: Not reported
LEPC District: Not reported
Counties: Not reported
SERC: Not reported
Program Level: Not reported
PRIME: Not reported
SIC Code: Not reported
SIC Code 2: Not reported
NAICS Code: 492110
Last Modified Date: 01/31/2017
First Submit Date: 01/31/2017
Data Submitted By: Kimberly Wyant
Company Name: UNITED PARCEL SERVICE
Comments: Not reported

Contact:
Contact ID: Not reported
Year: 2016
Facility Id: 5813651
Contact Type: Emergency Contact
Contact Name: Oshwatah Fleming
Contact Title: Not reported
Contact Phone: 786-566-2438
Contact 24Hr Phone: Not reported
Contact Telephone 2: 561-840-7085
Contact Telephone 3: 904-654-7544
Contact Telephone 4: 904-693-8331
Contact Telephone 5: (904) 626-4189
Contact Telephone 6: (904) 693-8264
Contact Email: ofleming@ups.com

Map ID
Direction
Distance
Elevation

MAP FINDINGS

Site

Database(s)

EDR ID Number
EPA ID Number

UNITED PARCEL SERVICE (Continued)

U001372978

Year: 2015
Facility Id: 5414632
Active Date: Not reported
Inactive Date: Not reported
Sale Pending: Not reported
Original Date: Not reported
PLOT Source: Not reported
Latitude: 27.40565
Longitude: -80.335144
LEPC District: Not reported
Counties: Not reported
SERC: Not reported
Program Level: Not reported
PRIME: Not reported
SIC Code: Not reported
SIC Code 2: Not reported
NAICS Code: 492110
Last Modified Date: 02/26/2016
First Submit Date: 02/26/2016
Data Submitted By: David Ruiz
Company Name: UNITED PARCEL SERVICE
Comments: Not reported

Contact:

Contact ID: Not reported
Year: 2015
Facility Id: 5414632
Contact Type: Emergency Contact
Contact Name: JOE HAHN
Contact Title: Not reported
Contact Phone: 904-463-1293
Contact 24Hr Phone: Not reported
Contact Telephone 2: 904-693-8331
Contact Telephone 3: 813-597-6809
Contact Telephone 4: 727-571-8068
Contact Telephone 5: (904) 626-4189
Contact Telephone 6: (904) 693-8264
Contact Email: JHAHN@ups.com

Year: 2014
Facility Id: 5002890
Active Date: Not reported
Inactive Date: Not reported
Sale Pending: Not reported
Original Date: Not reported
PLOT Source: Not reported
Latitude: 27.40565
Longitude: -80.335144
LEPC District: Not reported
Counties: Not reported
SERC: Not reported
Program Level: Not reported
PRIME: Not reported
SIC Code: Not reported
SIC Code 2: Not reported

Map ID
Direction
Distance
Elevation

MAP FINDINGS

Site

Database(s)

EDR ID Number
EPA ID Number

UNITED PARCEL SERVICE (Continued)

U001372978

NAICS Code: 492110
Last Modified Date: 02/23/2015
First Submit Date: 02/23/2015
Data Submitted By: David Ruiz
Company Name: UNITED PARCEL SERVICE
Comments: Not reported

Contact:
Contact ID: Not reported
Year: 2014
Facility Id: 5002890
Contact Type: Emergency Contact
Contact Name: Elijah Whitfield
Contact Title: Not reported
Contact Phone: 786-383-1946
Contact 24Hr Phone: Not reported
Contact Telephone 2: 786-413-3279
Contact Telephone 3: Not reported
Contact Telephone 4: Not reported
Contact Telephone 5: Not reported
Contact Telephone 6: Not reported
Contact Email: exwhitfield@ups.com

Year: 2013
Facility Id: 4555170
Active Date: Not reported
Inactive Date: Not reported
Sale Pending: Not reported
Original Date: Not reported
PLOT Source: Not reported
Latitude: 27.40565
Longitude: -80.335144
LEPC District: Not reported
Counties: Not reported
SERC: Not reported
Program Level: Not reported
PRIME: Not reported
SIC Code: Not reported
SIC Code 2: Not reported
NAICS Code: 492110
Last Modified Date: 02/26/2014
First Submit Date: 02/26/2014
Data Submitted By: David Ruiz
Company Name: UNITED PARCEL SERVICE
Comments: Not reported

Contact:
Contact ID: Not reported
Year: 2013
Facility Id: 4555170
Contact Type: Emergency Contact
Contact Name: Elijah Whitfield
Contact Title: Not reported
Contact Phone: 786-413-3279
Contact 24Hr Phone: Not reported

Map ID
Direction
Distance
Elevation

MAP FINDINGS

Site

Database(s)

EDR ID Number
EPA ID Number

UNITED PARCEL SERVICE (Continued)

U001372978

Contact Telephone 2: 786-383-1946
Contact Telephone 3: Not reported
Contact Telephone 4: Not reported
Contact Telephone 5: Not reported
Contact Telephone 6: Not reported
Contact Email: exwhitfield@ups.com

Year: 2012
Facility Id: 4041416
Active Date: Not reported
Inactive Date: Not reported
Sale Pending: Not reported
Original Date: Not reported
PLOT Source: Not reported
Latitude: 27.40565
Longitude: -80.335144
LEPC District: Not reported
Counties: Not reported
SERC: Not reported
Program Level: Not reported
PRIME: Not reported
SIC Code: Not reported
SIC Code 2: Not reported
NAICS Code: 492110
Last Modified Date: 04/02/2013
First Submit Date: 02/28/2013
Data Submitted By: David Ruiz
Company Name: UNITED PARCEL SERVICE
Comments: Not reported

Contact:

Contact ID: Not reported
Year: 2012
Facility Id: 4041416
Contact Type: Emergency Contact
Contact Name: Elijah Whitfield
Contact Title: Not reported
Contact Phone: 305-528-0976
Contact 24Hr Phone: Not reported
Contact Telephone 2: 786-413-3279
Contact Telephone 3: Not reported
Contact Telephone 4: Not reported
Contact Telephone 5: Not reported
Contact Telephone 6: Not reported
Contact Email: exwhitfield@ups.com

Contact ID: Not reported
Year: 2012
Facility Id: 4041416
Contact Type: Owner / Operator
Contact Name: Ken Sheppard
Contact Title: Not reported
Contact Phone: 561-315-6462
Contact 24Hr Phone: Not reported
Contact Telephone 2: 772-287-5043

Map ID
Direction
Distance
Elevation

MAP FINDINGS

Site

Database(s)

EDR ID Number
EPA ID Number

UNITED PARCEL SERVICE (Continued)

U001372978

Contact Telephone 3: Not reported
Contact Telephone 4: Not reported
Contact Telephone 5: Not reported
Contact Telephone 6: Not reported
Contact Email: ksheppard@ups.com

Year: 2011
Facility Id: 3988693
Active Date: Not reported
Inactive Date: Not reported
Sale Pending: Not reported
Original Date: Not reported
PLOT Source: Not reported
Latitude: 27.40565
Longitude: -80.335144
LEPC District: Not reported
Counties: Not reported
SERC: Not reported
Program Level: Not reported
PRIME: Not reported
SIC Code: Not reported
SIC Code 2: Not reported
NAICS Code: Not reported
Last Modified Date: 11/12/2012
First Submit Date: 11/09/2012
Data Submitted By: Florida Division of Emergency Management
Company Name: UNITED PARCEL SERVICE
Comments: Not reported

Contact:
Contact ID: Not reported
Year: 2011
Facility Id: 3988693
Contact Type: Tier II Secondary 24 Hour Contact
Contact Name: ALLEN LIMBURG
Contact Title: Not reported
Contact Phone: 9545991689
Contact 24Hr Phone: Not reported
Contact Telephone 2: Not reported
Contact Telephone 3: Not reported
Contact Telephone 4: Not reported
Contact Telephone 5: Not reported
Contact Telephone 6: Not reported
Contact Email: NPL1NAW@UPS.COM

Contact ID: Not reported
Year: 2011
Facility Id: 3988693
Contact Type: Tier II Emergency Contact
Contact Name: Elijah Whitfield
Contact Title: Not reported
Contact Phone: 786-413-3279
Contact 24Hr Phone: Not reported
Contact Telephone 2: Not reported
Contact Telephone 3: Not reported

Map ID
Direction
Distance
Elevation

MAP FINDINGS

Site

Database(s)

EDR ID Number
EPA ID Number

UNITED PARCEL SERVICE (Continued)

U001372978

Contact Telephone 4: Not reported
Contact Telephone 5: Not reported
Contact Telephone 6: Not reported
Contact Email: exwhitfield@ups.com

Contact ID: Not reported
Year: 2011
Facility Id: 3988693
Contact Type: Tier II Secondary Contact
Contact Name: ALLEN LIMBURG
Contact Title: Not reported
Contact Phone: 7864133383
Contact 24Hr Phone: Not reported
Contact Telephone 2: Not reported
Contact Telephone 3: Not reported
Contact Telephone 4: Not reported
Contact Telephone 5: Not reported
Contact Telephone 6: Not reported
Contact Email: NPL1NAW@UPS.COM

Contact ID: Not reported
Year: 2011
Facility Id: 3988693
Contact Type: Tier II Emergency 24 Hour Contact
Contact Name: Elijah Whitfield
Contact Title: Not reported
Contact Phone: 305-528-0976
Contact 24Hr Phone: Not reported
Contact Telephone 2: Not reported
Contact Telephone 3: Not reported
Contact Telephone 4: Not reported
Contact Telephone 5: Not reported
Contact Telephone 6: Not reported
Contact Email: exwhitfield@ups.com

Year: 2010
Facility Id: Not reported
Active Date: Not reported
Inactive Date: Not reported
Sale Pending: Not reported
Original Date: Not reported
PLOT Source: Not reported
Latitude: 27.40565
Longitude: -80.34
LEPC District: Not reported
Counties: Not reported
SERC: Not reported
Program Level: Not reported
PRIME: Not reported
SIC Code: Not reported
SIC Code 2: Not reported
NAICS Code: Not reported
Last Modified Date: Not reported
First Submit Date: Not reported

Map ID
Direction
Distance
Elevation

MAP FINDINGS

Site

Database(s)

EDR ID Number
EPA ID Number

UNITED PARCEL SERVICE (Continued)

U001372978

Data Submitted By: Not reported
Company Name: Not reported
Comments: Not reported

Chemical Code: 8006619
Chemical Name: GASOLINE
Chemical State: LIQUID
Location Name: SOUTHWEST
Container Code: A
Pressure Code: 1
Temperature Code: 4
Average Quantity: 4
Maximum Quantity: 57600
Days On Site: 365

Year: Not reported
Facility Id: Not reported
Active Date: 01/01/1991
Inactive Date: Not reported
Sale Pending: False
Original Date: Not reported
PLOT Source: Google Maps
Latitude: 27.405650
Longitude: -80.335144
LEPC District: 10
Counties: St. Lucie, Palm Beach, Martin, Indian River,
SERC: 18009
Program Level: 0
PRIME: 10373
SIC Code: 4215
SIC Code 2: Not reported
NAICS Code: 49221

Other Chemical Data:

Report Year: 2001
Tier 2 Report ID: 76238
Chemical ID: 93945
CAS Number: 8006619
Chemical Name: GASOLINE
Chemical Date: 1/2/1972
Average Amount: 4
Maximum Amount: 62000
Location ID: 293544
Chemical State: LIQUID
Mixture: False
Mixture Percent: 100.00
Containter: CONV
Pressure: CONV
Temperature: CONV
Average Amount: 4
Maximum Amount: 62000
Days on Site: 365
Site Plan: False
Site Plan Document: Not reported
Private Location: False
Location: Not reported

Map ID
Direction
Distance
Elevation

MAP FINDINGS

Site

Database(s)

EDR ID Number
EPA ID Number

UNITED PARCEL SERVICE (Continued)

U001372978

Report Year: 1993
Tier 2 Report ID: 6972
Chemical ID: 71911
CAS Number: 8006619
Chemical Name: GASOLINE
Chemical Date: 1/2/1972
Average Amount: 4
Maximum Amount: 62000
Location ID: 162174
Chemical State: LIQUID
Mixture: False
Mixture Percent: 100.00
Container: CONV
Pressure: CONV
Temperature: CONV
Average Amount: 4
Maximum Amount: 62000
Days on Site: 365
Site Plan: False
Site Plan Document: Not reported
Private Location: False
Location: Not reported

Report Year: 1994
Tier 2 Report ID: 15322
Chemical ID: 71910
CAS Number: 8006619
Chemical Name: GASOLINE
Chemical Date: 1/2/1972
Average Amount: 4
Maximum Amount: 62000
Location ID: 176398
Chemical State: LIQUID
Mixture: False
Mixture Percent: 100.00
Container: CONV
Pressure: CONV
Temperature: CONV
Average Amount: 4
Maximum Amount: 62000
Days on Site: 365
Site Plan: False
Site Plan Document: Not reported
Private Location: False
Location: Not reported

Report Year: 1995
Tier 2 Report ID: 23736
Chemical ID: 71909
CAS Number: 8006619
Chemical Name: GASOLINE
Chemical Date: 1/2/1972
Average Amount: 4
Maximum Amount: 62000
Location ID: 191738

Map ID
Direction
Distance
Elevation

MAP FINDINGS

Site

Database(s)

EDR ID Number
EPA ID Number

UNITED PARCEL SERVICE (Continued)

U001372978

Chemical State: LIQUID
Mixture: False
Mixture Percent: 100.00
Container: CONV
Pressure: CONV
Temperature: CONV
Average Amount: 4
Maximum Amount: 62000
Days on Site: 365
Site Plan: False
Site Plan Document: Not reported
Private Location: False
Location: Not reported

Report Year: 1996
Tier 2 Report ID: 32295
Chemical ID: 71908
CAS Number: 8006619
Chemical Name: GASOLINE
Chemical Date: 1/2/1972
Average Amount: 4
Maximum Amount: 62000
Location ID: 207019
Chemical State: LIQUID
Mixture: False
Mixture Percent: 100.00
Container: CONV
Pressure: CONV
Temperature: CONV
Average Amount: 4
Maximum Amount: 62000
Days on Site: 365
Site Plan: False
Site Plan Document: Not reported
Private Location: False
Location: Not reported

Report Year: 1997
Tier 2 Report ID: 40868
Chemical ID: 71907
CAS Number: 8006619
Chemical Name: GASOLINE
Chemical Date: 1/2/1972
Average Amount: 4
Maximum Amount: 62000
Location ID: 222712
Chemical State: LIQUID
Mixture: False
Mixture Percent: 100.00
Container: CONV
Pressure: CONV
Temperature: CONV
Average Amount: 4
Maximum Amount: 62000
Days on Site: 365

Map ID
Direction
Distance
Elevation

MAP FINDINGS

Site

Database(s)

EDR ID Number
EPA ID Number

UNITED PARCEL SERVICE (Continued)

U001372978

Site Plan: False
Site Plan Document: Not reported
Private Location: False
Location: Not reported

Report Year: 1998
Tier 2 Report ID: 49504
Chemical ID: 71906
CAS Number: 8006619
Chemical Name: GASOLINE
Chemical Date: 1/2/1972
Average Amount: 4
Maximum Amount: 62000
Location ID: 239256
Chemical State: LIQUID
Mixture: False
Mixture Percent: 100.00
Container: CONV
Pressure: CONV
Temperature: CONV
Average Amount: 4
Maximum Amount: 62000
Days on Site: 365
Site Plan: False
Site Plan Document: Not reported
Private Location: False
Location: Not reported

Report Year: 1999
Tier 2 Report ID: 58346
Chemical ID: 71905
CAS Number: 8006619
Chemical Name: GASOLINE
Chemical Date: 1/2/1972
Average Amount: 4
Maximum Amount: 62000
Location ID: 256587
Chemical State: LIQUID
Mixture: False
Mixture Percent: 100.00
Container: CONV
Pressure: CONV
Temperature: CONV
Average Amount: 4
Maximum Amount: 62000
Days on Site: 365
Site Plan: False
Site Plan Document: Not reported
Private Location: False
Location: Not reported

Report Year: 2000
Tier 2 Report ID: 67470
Chemical ID: 71904

Map ID
Direction
Distance
Elevation

MAP FINDINGS

Site

Database(s)

EDR ID Number
EPA ID Number

UNITED PARCEL SERVICE (Continued)

U001372978

CAS Number: 8006619
Chemical Name: GASOLINE
Chemical Date: 1/2/1972
Average Amount: 4
Maximum Amount: 62000
Location ID: 275138
Chemical State: LIQUID
Mixture: False
Mixture Percent: 100.00
Containter: CONV
Pressure: CONV
Temperature: CONV
Average Amount: 4
Maximum Amount: 62000
Days on Site: 365
Site Plan: False
Site Plan Document: Not reported
Private Location: False
Location: Not reported

Report Year: 2008
Tier 2 Report ID: 106387
Chemical ID: 307957
CAS Number: 8006619
Chemical Name: GASOLINE
Chemical Date: 2/19/2009
Average Amount: 4
Maximum Amount: 57600
Location ID: 504720
Chemical State: Liquid
Mixture: True
Mixture Percent: .00
Containter: A - ABOVE GROUND TANK
Pressure: 1 - AMBIENT PRESSURE
Temperature: 4 - AMBIENT TEMPERATURE
Average Amount: 4
Maximum Amount: 57600
Days on Site: 365
Site Plan: False
Site Plan Document: Not reported
Private Location: False
Location: SOUTHWEST END OF PROPERTY

Report Year: 2007
Tier 2 Report ID: 102833
Chemical ID: 289167
CAS Number: 8006619
Chemical Name: GASOLINE
Chemical Date: 3/20/2008
Average Amount: 4
Maximum Amount: 57600
Location ID: 479267
Chemical State: Liquid
Mixture: True
Mixture Percent: .00

Map ID
Direction
Distance
Elevation

MAP FINDINGS

Site

Database(s)

EDR ID Number
EPA ID Number

UNITED PARCEL SERVICE (Continued)

U001372978

Containter: A - ABOVE GROUND TANK
Pressure: 1 - AMBIENT PRESSURE
Temperature: 4 - AMBIENT TEMPERATURE
Average Amount: 4
Maximum Amount: 57600
Days on Site: 365
Site Plan: False
Site Plan Document: Not reported
Private Location: False
Location: TANK AT SOUTHWEST END OF PROPERTY

Report Year: 2006
Tier 2 Report ID: 96899
Chemical ID: 275267
CAS Number: 8006619
Chemical Name: GASOLINE
Chemical Date: 9/25/2007
Average Amount: 4
Maximum Amount: 57600
Location ID: 461565
Chemical State: Liquid
Mixture: True
Mixture Percent: .00
Containter: A - ABOVE GROUND TANK
Pressure: 1 - AMBIENT PRESSURE
Temperature: 4 - AMBIENT TEMPERATURE
Average Amount: 4
Maximum Amount: 57600
Days on Site: 365
Site Plan: False
Site Plan Document: Not reported
Private Location: False
Location: ABOVE GROUND TANK AT SOUTHWEST END OF PROPERTY

Report Year: 2005
Tier 2 Report ID: 92022
Chemical ID: 248760
CAS Number: 8006619
Chemical Name: GASOLINE
Chemical Date: 12/8/2006
Average Amount: 4
Maximum Amount: 57600
Location ID: 427540
Chemical State: Liquid
Mixture: True
Mixture Percent: .00
Containter: A - ABOVE GROUND TANK
Pressure: 1 - AMBIENT PRESSURE
Temperature: 4 - AMBIENT TEMPERATURE
Average Amount: 4
Maximum Amount: 57600
Days on Site: 365
Site Plan: False
Site Plan Document: Not reported
Private Location: False

Map ID
Direction
Distance
Elevation

MAP FINDINGS

Site

Database(s)

EDR ID Number
EPA ID Number

UNITED PARCEL SERVICE (Continued)

U001372978

Location: ABOVE GROUND TANK AT S.W. END OF PROPERTY

Report Year: 2004
Tier 2 Report ID: 88366
Chemical ID: 219261
CAS Number: 8006619
Chemical Name: GASOLINE
Chemical Date: 8/29/2005
Average Amount: 4
Maximum Amount: 57600
Location ID: 388948
Chemical State: Liquid
Mixture: True
Mixture Percent: .00
Container: A - ABOVE GROUND TANK
Pressure: 1 - AMBIENT PRESSURE
Temperature: 4 - AMBIENT TEMPERATURE
Average Amount: 4
Maximum Amount: 57600
Days on Site: 365
Site Plan: False
Site Plan Document: Not reported
Private Location: False
Location: ABOVE GROUND TANK AT SOUTHWEST END OF PROPERTY

Report Year: 2003
Tier 2 Report ID: 84496
Chemical ID: 185249
CAS Number: 8006619
Chemical Name: GASOLINE
Chemical Date: 1/2/1972
Average Amount: 4
Maximum Amount: 62000
Location ID: 344143
Chemical State: Liquid
Mixture: True
Mixture Percent: .00
Container: A - ABOVE GROUND TANK
Pressure: 1 - AMBIENT PRESSURE
Temperature: 4 - AMBIENT TEMPERATURE
Average Amount: 4
Maximum Amount: 62000
Days on Site: 365
Site Plan: False
Site Plan Document: Not reported
Private Location: False
Location: SOUTHWEST END OF PROPERTY

Report Year: 2002
Tier 2 Report ID: 80942
Chemical ID: 168847
CAS Number: 8006619
Chemical Name: GASOLINE
Chemical Date: 1/2/1972

Map ID
Direction
Distance
Elevation

MAP FINDINGS

Site

Database(s)

EDR ID Number
EPA ID Number

UNITED PARCEL SERVICE (Continued)

U001372978

Average Amount: 4
Maximum Amount: 62000
Location ID: 325148
Chemical State: Liquid
Mixture: True
Mixture Percent: .00
Containter: A - ABOVE GROUND TANK
Pressure: 1 - AMBIENT PRESSURE
Temperature: 4 - AMBIENT TEMPERATURE
Average Amount: 4
Maximum Amount: 62000
Days on Site: 365
Site Plan: False
Site Plan Document: Not reported
Private Location: False
Location: ABOVE GROUND TANK AT SOUTHWEST END OF PROPERTY.

Company Info:

Company Name: UNITED PARCEL SERVICE
Company Address: 5335 TRIANGLE PARKWAY, SUITE 500
Company City,St,Zip: NORCROSS, GA 30092
Company Phone: 404-828-3941
Company Fax: Not reported
Company Email: Not reported
FEI Number: 362407381
Comany Contact Name: TOM BRZENK
Cmpny Contact Phone: 404-828-3941
Reduced Fees: True
Exempt Fees: False
Electronic Filing: False
Employee: Not reported
Comments: 3-1-07: AR PKG RETURNED, LEFT MESSAGE FOR TOM. MAILED AR PKG TO NEW ADDRESS ON 3/5/07. DC. 3/20/08: ADDRESS CHANGED AGAIN.

WASTEWATER:

Facility ID: FLR05G224
Facility Type: Multi-Sector Stormwater GP
Status: Active - Existing, permitted facility/site for which effluent, reclaimed water or wastewater residual discharge into the environment and/or monitoring is taking place.
District Office: TLST
NPDES Permitted Site: Not reported
Environmental Interest: Not reported
Owner Type: Private
Permit Capacity: Not reported
Party Name: Rick Garcia, Shop Foreman
Company Name: United Parcel Service Inc
RP Address: 4420 Imeson Rd
RP Address 2: Not reported
RP City,Stat,Zip: Jacksonville FL 32219
Telephone: 2134401124
Email: rickgarcia@ups.com

Map ID
Direction
Distance
Elevation

MAP FINDINGS

Site

Database(s)

EDR ID Number
EPA ID Number

UNITED PARCEL SERVICE (Continued)

U001372978

Issue Date: 06/18/2016
Effective Date: 06/18/2016
Expiration Date: 06/17/2021
DOC Description: Generic Permit
Latitude Degrees: 27
Latitude Minutes: 24
Latitude Seconds: 21
Longitude Degrees: 80
Longitude Minutes: 20
Longitude Seconds: 3
Treatment: Not reported
Decode For Fstatus: Active

28
South
1/4-1/2
0.369 mi.
1948 ft.

Relative:
Lower

Actual:
13 ft.

FL DEPT OF TRANSPORTATION - OPER CTR
3601 OLEANDER AVE
FORT PIERCE, FL 34982

LUST **U001372990**
UST **N/A**
AST
SPILLS
CLEANUP SITES
Financial Assurance
RESP PARTY
SITE INV SITES
TIER 2

LUST:

Region: STATE
Facility Id: 8628736
Facility Status: OPEN
Facility Type: G - State Government
Facility Phone: (772)489-7070
Facility Cleanup Rank: 6627
District: Southeast District
Lat/Long (dms): 27 23 44.855 / 80 20 7.505
Section: 033
Township: 35S
Range: 40E
Feature: Not reported
Method: AGPS
Datum: 0
Score: 41
Score Effective Date: 12/20/2006
Score When Ranked: 26
Operator: OPERATIONS ENGINEER
Name Update: 03/18/2013
Address Update: 02/20/1996

Discharge Cleanup Summary:

Discharge Date: 10/13/1989
PCT Discharge Combined: Not reported
Cleanup Required: R - CLEANUP REQUIRED
Discharge Cleanup Status: SRCR - SRCR COMPLETE
Disch Cleanup Status Date: 05/28/2008
Cleanup Work Status: COMPLETED
Information Source: Z - OTHER
Other Source Description: CAR
Eligibility Indicator: E - ELIGIBLE
Site Manager: WRIGHT_J
Site Mgr End Date: 11/05/2009
Tank Office: PCTM1 - PETROLEUM CLEANUP TEAM 1

Map ID
Direction
Distance
Elevation

MAP FINDINGS

Site

Database(s)

EDR ID Number
EPA ID Number

FL DEPT OF TRANSPORTATION - OPER CTR (Continued)

U001372990

Discharge Date: 12/30/1993
PCT Discharge Combined: Not reported
Cleanup Required: R - CLEANUP REQUIRED
Discharge Cleanup Status: NFA - NFA COMPLETE
Disch Cleanup Status Date: 10/26/1995
Cleanup Work Status: COMPLETED
Information Source: C - CLOSURE REPORT
Other Source Description: Not reported
Eligibility Indicator: I - INELIGIBLE
Site Manager: WRIGHT_J
Site Mgr End Date: 01/10/1998
Tank Office: PCTM1 - PETROLEUM CLEANUP TEAM 1

Petroleum Cleanup Program Eligibility:

Facility ID: 8628736
Discharge Date: 13-OCT-89
Pct Discharge Combined With: Not reported
Cleanup Required: R - CLEANUP REQUIRED
Discharge Cleanup Status: SRCR - SRCR COMPLETE
Disch Cleanup Status Date: 05/28/2008
Cleanup Work Status: COMPLETED
Information Source: Z - OTHER
Other Source Description: CAR
Application Received Date: 13-OCT-89
Cleanup Program: C - PETROLEUM CLEANUP PARTICIPATION PROGRAM
Eligibility Status: 23-JAN-07
Elig Status Date: 23-JAN-07
Letter Of Intent Date: Not reported
Redetermined: No
Inspection Date: Not reported
Site Manager: WRIGHT_J
Site Mgr End Date: 11/05/2009
Tank Office: PCTM1 - PETROLEUM CLEANUP TEAM 1
Deductible Amount: Not reported
Deductible Paid To Date: 0
Co-Pay Amount: 25
Co-Pay Paid To Date: 0
Cap Amount: 300000

Contaminated Media:

Discharge Date: 10/13/1989
Pct Discharge Combined With: Not reported
Cleanup Required: R - CLEANUP REQUIRED
Discharge Cleanup Status: SRCR - SRCR COMPLETE
Disch Cleanup Status Date: 05/28/2008
Cleanup Work Status: COMPLETED
Information Source: Z - OTHER
Other Source Description: CAR
Elig Indicator: E - ELIGIBLE
Site Manager: WRIGHT_J
Site Mgr End Date: 11/05/2009
Tank Office: PCTM1 - PETROLEUM CLEANUP TEAM
Contaminated Drinking Wells: 0
Contaminated Monitoring Well: No
Contaminated Soil: Yes
Contaminated Surface Water: No
Contaminated Ground Water: No
Pollutant: P - Generic Gasoline

Map ID
Direction
Distance
Elevation

MAP FINDINGS

Site

Database(s)

EDR ID Number
EPA ID Number

FL DEPT OF TRANSPORTATION - OPER CTR (Continued)

U001372990

Pollutant Other Description: Not reported
Gallons Discharged: Not reported
Discharge Date: 12/30/1993
Pct Discharge Combined With: Not reported
Cleanup Required: R - CLEANUP REQUIRED
Discharge Cleanup Status: NFA - NFA COMPLETE
Disch Cleanup Status Date: 10/26/1995
Cleanup Work Status: COMPLETED
Information Source: C - CLOSURE REPORT
Other Source Description: Not reported
Elig Indicator: I - INELIGIBLE
Site Manager: WRIGHT_J
Site Mgr End Date: 01/10/1998
Tank Office: PCTM1 - PETROLEUM CLEANUP TEAM
Contaminated Drinking Wells: Not reported
Contaminated Monitoring Well: Not reported
Contaminated Soil: Not reported
Contaminated Surface Water: Not reported
Contaminated Ground Water: Not reported
Pollutant: L - Waste Oil
Pollutant Other Description: Not reported
Gallons Discharged: Not reported

Task Information:

District: SED
Facility ID: 8628736
Facility Status: OPEN
Facility Type: G - State Government -
County: ST. LUCIE
County ID: 56
Cleanup Eligibility Status: E
Source Effective Date: 05-16-2008
Discharge Date: 10-13-1989
Cleanup Required: R - CLEANUP REQUIRED
Discharge Cleanup Status: SRCR - SRCR COMPLETE
Disch Cleanup Status Date: 05-28-2008
SRC Action Type: SRCR - SITE REHABILITATION COMPLETION REPORT
SRC Submit Date: 03-31-2008
SRC Review Date: 05-16-2008
SRC Completion Status: A - APPROVED
SRC Issue Date: 05-28-2008
SRC Comment: Not reported
Cleanup Work Status: COMPLETED
Site Mgr: WRIGHT_J
Site Mgr End Date: 11-05-2009
Tank Office: PCTM1 - Team 1
SR Task ID: 40501
SR Cleanup Responsible: RP - RESPONSIBLE PARTY
SR Funding Eligibility Type: -
SR Actual Cost: Not reported
SR Completion Date: 01-28-1990
SR Payment Date: Not reported
SR Oral Date: Not reported
SR Written Date: 04-19-1990
SR Soil Removal: Y
SR Free Product Removal: Not reported
SR Soil Tonnage Removed: 147
SR Soil Treatment: Y

Map ID
Direction
Distance
Elevation

MAP FINDINGS

Site

Database(s)

EDR ID Number
EPA ID Number

FL DEPT OF TRANSPORTATION - OPER CTR (Continued)

U001372990

SR Other Treatment: LANDFARM
SR Alternate Proc Received Date: Not reported
SR Alternate Procedure Status: Not reported
SR Alternate Procedure Status Date: Not reported
SR Alternate Procedure Comments: Not reported
SA Task ID: 40502
SA Cleanup Responsible: RP - RESPONSIBLE PARTY
SA Funding Eligibility Type: -
SA Actual Cost: Not reported
SA Completion Date: 01-09-1992
SA Payment Date: Not reported
RAP Task ID: 40503
RAP Cleanup Responsible ID: -
RAP Funding Eligibility Type: -
RAP Actual Cost: Not reported
RAP Completion Date: 02-25-1994
RAP Payment Date: Not reported
RAP Last Order Approved: 1994-02-25 00:00:00
RA Task ID: 82860
RA Cleanup Responsible: -
RA Funding Eligibility Type: -
RA Years to Complete: 0
RA Actual Cost: Not reported
District: SED
Facility ID: 8628736
Facility Status: OPEN
Facility Type: G - State Government -
County: ST. LUCIE
County ID: 56
Cleanup Eligibility Status: I
Source Effective Date: 10-26-1995
Discharge Date: 12-30-1993
Cleanup Required: R - CLEANUP REQUIRED
Discharge Cleanup Status: NFA - NFA COMPLETE
Disch Cleanup Status Date: 10-26-1995
SRC Action Type: NFA - NO FURTHER ACTION
SRC Submit Date: 08-03-1995
SRC Review Date: 09-26-1995
SRC Completion Status: A - APPROVED
SRC Issue Date: 10-26-1995
SRC Comment: USED OIL TANK AREA
Cleanup Work Status: COMPLETED
Site Mgr: WRIGHT_J
Site Mgr End Date: 01-10-1998
Tank Office: PCTM1 - Team 1
SR Task ID: 85949
SR Cleanup Responsible: -
SR Funding Eligibility Type: -
SR Actual Cost: Not reported
SR Completion Date: Not reported
SR Payment Date: Not reported
SR Oral Date: Not reported
SR Written Date: Not reported
SR Soil Removal: Y
SR Free Product Removal: Not reported
SR Soil Tonnage Removed: Not reported
SR Soil Treatment: Not reported

Map ID
Direction
Distance
Elevation

MAP FINDINGS

Site

Database(s)

EDR ID Number
EPA ID Number

FL DEPT OF TRANSPORTATION - OPER CTR (Continued)

U001372990

SR Other Treatment: 5 55-GALLON DRUMS
SR Alternate Proc Received Date: Not reported
SR Alternate Procedure Status: Not reported
SR Alternate Procedure Status Date: Not reported
SR Alternate Procedure Comments: Not reported
SA Task ID: 40499
SA Cleanup Responsible: -
SA Funding Eligibility Type: -
SA Actual Cost: Not reported
SA Completion Date: 10-26-1995
SA Payment Date: Not reported
RAP Task ID: Not reported
RAP Cleanup Responsible ID: -
RAP Funding Eligibility Type: -
RAP Actual Cost: Not reported
RAP Completion Date: Not reported
RAP Payment Date: Not reported
RAP Last Order Approved: Not reported
RA Task ID: 40500
RA Cleanup Responsible: -
RA Funding Eligibility Type: -
RA Years to Complete: Not reported
RA Actual Cost: Not reported

[Click here for Florida Oculus:](#)

UST:

Facility Id: 8628736
Facility Status: OPEN
Type Description: State Government
Facility Phone: (772) 489-7070
Region: STATE
Positioning Method: AGPS
Lat/Long (dms): 27 28 44 / 80 20 2

Owner:

Owner Id: 24716
Owner Name: FL DEPT OF TRANSPORTATION DIST IV
Owner Address: 3400 W COMMERCIAL BLVD
Owner Address 2: ATTN: DIST FLEET MGR
Owner City,St,Zip: FORT LAUDERDALE, FL 33309
Owner Contact: RICHARD PLAISIR
Owner Phone: (954) 777-4216

Tank Info:

Tank Id: 1
Status: Removed
Status Date: 31-JAN-1990
Install Date: 01-SEP-1947
Substance: Vehicular diesel
Content Description: Vehicular Diesel
Gallons: 500
Vessel Indicator: TANK
Tank Location: UNDERGROUND
DEP Contractor: P

Tank Id: 12

Map ID
Direction
Distance
Elevation

MAP FINDINGS

Site

Database(s)

EDR ID Number
EPA ID Number

FL DEPT OF TRANSPORTATION - OPER CTR (Continued)

U001372990

Status: Removed
Status Date: 01-DEC-1995
Install Date: Not reported
Substance: Leaded gas
Content Description: Leaded Gas
Gallons: 250
Vessel Indicator: TANK
Tank Location: UNDERGROUND
DEP Contractor: P

Tank Id: 13
Status: In service
Status Date: 01-MAR-1996
Install Date: 01-MAR-1996
Substance: Waste oil
Content Description: Waste Oil
Gallons: 500
Vessel Indicator: TANK
Tank Location: UNDERGROUND
DEP Contractor: P

Construction:
Tank Id: 13
Construction Category: Primary Construction
Construction Description: Fiberglass

Tank Id: 13
Construction Category: Secondary Containment
Construction Description: Double wall

Monitoring:
Tank ID: 13
Monitoring Description: Monitor dbl wall tank space

Piping:
Tank ID: 13
Piping Category: Secondary Containment
Piping Description: Double wall

Tank ID: 13
Piping Category: Primary Construction
Piping Description: Fiberglass

Tank Id: 14
Status: Deleted
Status Date: 01-MAR-1996
Install Date: 01-MAR-1996
Substance: Waste oil
Content Description: Waste Oil
Gallons: 500
Vessel Indicator: TANK
Tank Location: UNDERGROUND
DEP Contractor: P

Tank Id: 2
Status: Removed

Map ID
Direction
Distance
Elevation

MAP FINDINGS

Site

Database(s)

EDR ID Number
EPA ID Number

FL DEPT OF TRANSPORTATION - OPER CTR (Continued)

U001372990

Status Date: 31-JAN-1990
Install Date: 01-SEP-1947
Substance: Vehicular diesel
Content Description: Vehicular Diesel
Gallons: 1000
Vessel Indicator: TANK
Tank Location: UNDERGROUND
DEP Contractor: P

Tank Id: 3
Status: Removed
Status Date: 31-JAN-1990
Install Date: 01-SEP-1947
Substance: Unleaded gas
Content Description: Unleaded Gas
Gallons: 4000
Vessel Indicator: TANK
Tank Location: UNDERGROUND
DEP Contractor: P

Tank Id: 4
Status: Removed
Status Date: 31-JAN-1990
Install Date: 01-SEP-1947
Substance: Unleaded gas
Content Description: Unleaded Gas
Gallons: 3000
Vessel Indicator: TANK
Tank Location: UNDERGROUND
DEP Contractor: P

Tank Id: 5
Status: Removed
Status Date: 31-JAN-1990
Install Date: 01-SEP-1947
Substance: Unleaded gas
Content Description: Unleaded Gas
Gallons: 4000
Vessel Indicator: TANK
Tank Location: UNDERGROUND
DEP Contractor: P

Tank Id: 6
Status: Removed
Status Date: 31-JAN-1990
Install Date: 01-SEP-1947
Substance: Leaded gas
Content Description: Leaded Gas
Gallons: 4000
Vessel Indicator: TANK
Tank Location: UNDERGROUND
DEP Contractor: P

Tank Id: 7
Status: Removed
Status Date: 31-JAN-1990
Install Date: 01-SEP-1947

Map ID
Direction
Distance
Elevation

MAP FINDINGS

Site

Database(s)

EDR ID Number
EPA ID Number

FL DEPT OF TRANSPORTATION - OPER CTR (Continued)

U001372990

Substance: Leaded gas
Content Description: Leaded Gas
Gallons: 1000
Vessel Indicator: TANK
Tank Location: UNDERGROUND
DEP Contractor: P

Tank Id: 8
Status: Removed
Status Date: 31-JAN-1990
Install Date: 01-SEP-1947
Substance: Leaded gas
Content Description: Leaded Gas
Gallons: 1000
Vessel Indicator: TANK
Tank Location: UNDERGROUND
DEP Contractor: P

Tank Id: 9
Status: Removed
Status Date: 31-JAN-1992
Install Date: 01-JUL-1970
Substance: Waste oil
Content Description: Waste Oil
Gallons: 500
Vessel Indicator: TANK
Tank Location: UNDERGROUND
DEP Contractor: P

[Click here for Florida Oculus:](#)

AST:

Facility ID: 8628736
Facility Status: OPEN
Type Description: State Government
Facility Phone: (772) 489-7070
DEP Contractor Own: P
Region: STATE
Positioning Method: AGPS
Lat/Long (dms): 27 28 44 / 80 20 2

Owner:

Owner Id: 24716
Owner Name: FL DEPT OF TRANSPORTATION DIST IV
Owner Address: 3400 W COMMERCIAL BLVD
Owner Address 2: ATTN: DIST FLEET MGR
Owner City,St,Zip: FORT LAUDERDALE, FL 33309
Owner Contact: RICHARD PLAISIR
Owner Phone: (954) 777-4216

Tank Id: 10
Status: In service
Status Date: 01-SEP-1995
Install Date: 01-SEP-1995
Substance: Unleaded gas

Map ID
Direction
Distance
Elevation

MAP FINDINGS

Site

Database(s)

EDR ID Number
EPA ID Number

FL DEPT OF TRANSPORTATION - OPER CTR (Continued)

U001372990

Content Description: Unleaded Gas
Gallons: 10000
Tank Location: ABOVEGROUND

Construction:

Tank Id: 10
Construction Category: Overfill/Spill
Construction Description: Tight fill

Tank Id: 10
Construction Category: Overfill/Spill
Construction Description: Level gauges/alarms

Tank Id: 10
Construction Category: Secondary Containment
Construction Description: Double wall

Tank Id: 10
Construction Category: Overfill/Spill
Construction Description: Flow shut-Off

Tank Id: 10
Construction Category: Primary Construction
Construction Description: Steel

Tank Id: 10
Construction Category: Overfill/Spill
Construction Description: Spill containment bucket

Monitoring:

Tank ID: 10
Monitoring Description: Monitor dbl wall tank space

Tank ID: 10
Monitoring Description: Monitor dbl wall pipe space

Tank ID: 10
Monitoring Description: Visual inspection of ASTs

Tank ID: 10
Monitoring Description: Continuous electronic sensing

Tank ID: 10
Monitoring Description: Electronic monitor pipe sumps

Tank ID: 10
Monitoring Description: Electronic monitor dispenser liners

Piping:

Tank ID: 10
Piping Category: Secondary Containment
Piping Description: Double wall

Tank ID: 10
Piping Category: Miscellaneous Attributes
Piping Description: Pressurized piping system

Map ID
Direction
Distance
Elevation

MAP FINDINGS

Site

Database(s)

EDR ID Number
EPA ID Number

FL DEPT OF TRANSPORTATION - OPER CTR (Continued)

U001372990

Tank ID: 10
Piping Category: Miscellaneous Attributes
Piping Description: Dispenser liners

Tank ID: 10
Piping Category: Primary Construction
Piping Description: Approved synthetic material

Tank Id: 11
Status: In service
Status Date: 01-SEP-1995
Install Date: 01-SEP-1995
Substance: Vehicular diesel
Content Description: Vehicular Diesel
Gallons: 10000
Tank Location: ABOVEGROUND

Construction:

Tank Id: 11
Construction Category: Overfill/Spill
Construction Description: Tight fill

Tank Id: 11
Construction Category: Overfill/Spill
Construction Description: Level gauges/alarms

Tank Id: 11
Construction Category: Secondary Containment
Construction Description: Double wall

Tank Id: 11
Construction Category: Overfill/Spill
Construction Description: Flow shut-Off

Tank Id: 11
Construction Category: Primary Construction
Construction Description: Steel

Tank Id: 11
Construction Category: Overfill/Spill
Construction Description: Spill containment bucket

Monitoring:

Tank ID: 11
Monitoring Description: Monitor dbl wall tank space

Tank ID: 11
Monitoring Description: Monitor dbl wall pipe space

Tank ID: 11
Monitoring Description: Visual inspection of ASTs

Tank ID: 11
Monitoring Description: Continuous electronic sensing

Tank ID: 11

Map ID
Direction
Distance
Elevation

MAP FINDINGS

Site

Database(s)

EDR ID Number
EPA ID Number

FL DEPT OF TRANSPORTATION - OPER CTR (Continued)

U001372990

Monitoring Description: Electronic monitor pipe sumps
Tank ID: 11
Monitoring Description: Electronic monitor dispenser liners

Piping:

Tank ID: 11
Piping Category: Primary Construction
Piping Description: Approved synthetic material

Tank ID: 11
Piping Category: Miscellaneous Attributes
Piping Description: Pressurized piping system

Tank ID: 11
Piping Category: Secondary Containment
Piping Description: Double wall

Tank ID: 11
Piping Category: Miscellaneous Attributes
Piping Description: Dispenser liners

[Click here for Florida Oculus:](#)

SPILLS:

OHMIT Incident Number: 39517
Incident Legacy: Not reported
On-Scene Response: Yes
Criminal Indicator: No
Hurricane Indicator: No
Incident Date: 05/15/2008
Incident Status: Closed
Incident Report Date: 05/15/2008
Pollutant: Hydraulic oil
Pollutants Category: Petroleum
Substance Spilled: Hydraulic oil
Amount Spilled (Gallons): 50
Pollutant - Unit Measure: gallon

Incident Party Name: BER - Tampa
Description: Inland

Incident Party Name: FDOT
Description: Inland

Incident Party Name: FDOT
Description: Inland

Incident Party Name: WRS Infrastructure and Environmenta, Inc.
Description: Inland

CLEANUP SITES:

DEP Cleanup Site Key: 54047059
Source Database Name: Compliance and Enforcement Tracking - Responsible Party waste cleanup

Map ID
Direction
Distance
Elevation

MAP FINDINGS

Site

Database(s)

EDR ID Number
EPA ID Number

FL DEPT OF TRANSPORTATION - OPER CTR (Continued)

U001372990

under 62-780
Source Database Id: Not reported
CPAC Program Area Id: CU
CLLC Cleanup Category Key: OTHCU
RSC2 Remediation Status Key: ACTIVE
Data Load Date: 05/29/2018
OC3 Office Id: SED
Physical Address Line 2: Not reported
OIC Object Of Interest Id: CAP_R
PC2 Proximity Id: APPRX
Calc Coordinates Accuracy Level Id: 4
CMC2 Coordinate Method Id: Differentially Corrected GPS
DC4 Datum Id: High Accuracy Reference Network
VSC1 Verification Status: REVIEWED
Collect Username: STONE_H
Collect Date: 04/29/2005
Collect Affiliation: DEPARTMENT OF ENVIRONMENTAL PROTECTION
Map Source: 1999 doqs
Map Source Scale: 4621
Interpolation Scale: Not reported
Verifier Username: STONE_H
Verifier Affiliation: DEPARTMENT OF ENVIRONMENTAL PROTECTION
Verification Date: 04/29/2005
Verified Coordinate Method Id: Digital Aerial Photography With Ground Control
Source Database Name Code: COMET
CMC2 Coordinate Method ID Code: DGPS
DC4 Datum ID Code: HARN
Verified Coordinate Method ID Code:DPHO
Comments: Not reported
Latitude/Longitude (deg/min/sec): 27 23 45.0189 / 80 20 7.5725

FL Financial Assurance 3:

Region: 3
Facility ID: 8628736
Facility Phone: (772) 489-7070
Facility Status: OPEN
Facility Type: G
Type Description: State Government
DEP CO: P
Financial Responsibility: INSURANCE
Insurance Company: AMERICAN SAFETY INDEMNITY CO
Effective Date: 01-APR-2009
Expire Date: 02-APR-2010
Owner ID: 24716
Owner Name: FL DEPT OF TRANSPORTATION DIST IV
Owner Address: 3400 W COMMERCIAL BLVD
Owner Address2: ATTN: DIST FLEET MGR
Owner City,St,Zip: FORT LAUDERDALE, FL 33309
Contact: RICHARD PLAISIR
Resp Party Phone: (954) 777-4216

Region: 3
Facility ID: 8628736
Facility Phone: (772) 489-7070
Facility Status: OPEN
Facility Type: G
Type Description: State Government

Map ID
Direction
Distance
Elevation

MAP FINDINGS

Site

Database(s)

EDR ID Number
EPA ID Number

FL DEPT OF TRANSPORTATION - OPER CTR (Continued)

U001372990

DEP CO: P
Financial Responsibility: EXEMPT-STATE OR FEDERAL GOVERNMENT ENTITY
Insurance Company: Not reported
Effective Date: Not reported
Expire Date: Not reported
Owner ID: 24716
Owner Name: FL DEPT OF TRANSPORTATION DIST IV
Owner Address: 3400 W COMMERCIAL BLVD
Owner Address2: ATTN: DIST FLEET MGR
Owner City,St,Zip: FORT LAUDERDALE, FL 33309
Contact: RICHARD PLAISIR
Resp Party Phone: (954) 777-4216

Region: 3
Facility ID: 8628736
Facility Phone: (772) 489-7070
Facility Status: OPEN
Facility Type: G
Type Description: State Government
DEP CO: P

Financial Responsibility: INSURANCE
Insurance Company: AMERICAN SAFETY INDEMNITY CO
Effective Date: 02-APR-2010
Expire Date: 02-APR-2011
Owner ID: 24716
Owner Name: FL DEPT OF TRANSPORTATION DIST IV
Owner Address: 3400 W COMMERCIAL BLVD
Owner Address2: ATTN: DIST FLEET MGR
Owner City,St,Zip: FORT LAUDERDALE, FL 33309
Contact: RICHARD PLAISIR
Resp Party Phone: (954) 777-4216

RESP PARTY:

District: Southeast District
Site Id: 41113
Project Id: 200773
Site Status: CLOSED
Project Manager: BRYANT_JC
OGC Case Number: Not reported
Initial Date Received: 11/07/1997
Contaminants: Not reported
Offsite Cont Impact: Not reported
Priority Score: Not reported
Datum: HARN
Method ID: DGPS
Feature: Not reported
Object Of Interest: CAP_RAP SITE
Proximity To Object: APPRX
Collect Username: STONE_H
Collect Affiliation: DEPARTMENT OF ENVIRONMENTAL PROTECTION
Collect Program Id: CL
Collect Date: 04/29/2005
Map Series Used: 1999 doqs
Map Source Scale: 4621
Interpolation Scale: Not reported
Coordinate Accuracy Id: 4
Verify Method Id: DPHO

Map ID
Direction
Distance
Elevation

MAP FINDINGS

Site

Database(s)

EDR ID Number
EPA ID Number

FL DEPT OF TRANSPORTATION - OPER CTR (Continued)

U001372990

Verifier Username: STONE_H
Verifier Affiliation: DEPARTMENT OF ENVIRONMENTAL PROTECTION
Verifying Program Id: CL
Verification Date: 04/29/2005
Decode for District: Southeast District
Decode for Datum: High Accuracy Reference Network
Decode for Method: Differentially Corrected GPS
Decode for Off Site COC: Not reported
Decode for V_Method: Digital Aerial Photography With Ground Control
Latitude/Longitude (deg/min/sec): 27 23 45.0189000 / 80 20 7.57249999

District: Southeast District
Site Id: 41113
Project Id: 100813
Site Status: OPEN
Project Manager: DOLAN_J
OGC Case Number: 95-1336
Initial Date Received: 03/27/1995
Contaminants: Solvents, Metals, Some Petroleum
Offsite Cont Impact: Y
Priority Score: 25
Datum: HARN
Method ID: DGPS
Feature: Not reported
Object Of Interest: CAP_RAP SITE
Proximity To Object: APPRX
Collect Username: STONE_H
Collect Affiliation: DEPARTMENT OF ENVIRONMENTAL PROTECTION
Collect Program Id: CL
Collect Date: 04/29/2005
Map Series Used: 1999 doqs
Map Source Scale: 4621
Interpolation Scale: Not reported
Coordinate Accuracy Id: 4
Verify Method Id: DPHO
Verifier Username: STONE_H
Verifier Affiliation: DEPARTMENT OF ENVIRONMENTAL PROTECTION
Verifying Program Id: CL
Verification Date: 04/29/2005
Decode for District: Southeast District
Decode for Datum: High Accuracy Reference Network
Decode for Method: Differentially Corrected GPS
Decode for Off Site COC: Yes, there is documentation that contamination above applicable standards or criteria exists offsite.
Decode for V_Method: Digital Aerial Photography With Ground Control
Latitude/Longitude (deg/min/sec): 27 23 45.0189000 / 80 20 7.57249999

SITE INV SITES:

Site Number: 416
Alternate Site Number: Not reported
District: Southeast District
Latitude/Longitude (deg/min/sec): 27 23 48 / 80 20 2
Datum: NAD83
Decode of Datum: North American Datum of 1983
Decode of Districtcd: SED

Map ID
Direction
Distance
Elevation

MAP FINDINGS

Site

Database(s)

EDR ID Number
EPA ID Number

FL DEPT OF TRANSPORTATION - OPER CTR (Continued)

U001372990

TIER 2:

Year: 2017
Facility Id: 6109526
Active Date: Not reported
Inactive Date: Not reported
Sale Pending: Not reported
Original Date: Not reported
PLOT Source: Not reported
Latitude: Not reported
Longitude: Not reported
LEPC District: Not reported
Counties: Not reported
SERC: Not reported
Program Level: Not reported
PRIME: Not reported
SIC Code: 9621
SIC Code 2: Not reported
NAICS Code: 926120
Last Modified Date: 02/26/2018
First Submit Date: 02/26/2018
Data Submitted By: Kris Kehres, Program Engineer
Company Name: Florida Department of Transportation
Comments: Not reported

Contact:

Contact ID: Not reported
Year: 2017
Facility Id: 6109526
Contact Type: Emergency Contact
Contact Name: Thomas Greene
Contact Title: Not reported
Contact Phone: 772-216-4273
Contact 24Hr Phone: Not reported
Contact Telephone 2: 772-519-1048
Contact Telephone 3: Not reported
Contact Telephone 4: 772-429-4927
Contact Telephone 5: 772-519-1048
Contact Telephone 6: 772-429-4875
Contact Email: thomas.greene@dot.state.fl.us

Year: 2016
Facility Id: 5851328
Active Date: Not reported
Inactive Date: Not reported
Sale Pending: Not reported
Original Date: Not reported
PLOT Source: Not reported
Latitude: Not reported
Longitude: Not reported
LEPC District: Not reported
Counties: Not reported
SERC: Not reported
Program Level: Not reported

Map ID
Direction
Distance
Elevation

MAP FINDINGS

Site

Database(s)

EDR ID Number
EPA ID Number

FL DEPT OF TRANSPORTATION - OPER CTR (Continued)

U001372990

PRIME: Not reported
SIC Code: 9621
SIC Code 2: Not reported
NAICS Code: 926120
Last Modified Date: 02/21/2017
First Submit Date: 02/21/2017
Data Submitted By: Kris Kehres, Program Engineer
Company Name: Florida Department of Transportation
Comments: Not reported

Contact:

Contact ID: Not reported
Year: 2016
Facility Id: 5851328
Contact Type: Emergency Contact
Contact Name: Thomas Greene
Contact Title: Not reported
Contact Phone: 772-216-4273
Contact 24Hr Phone: Not reported
Contact Telephone 2: 772-519-1048
Contact Telephone 3: Not reported
Contact Telephone 4: 772-429-4927
Contact Telephone 5: 772-519-1048
Contact Telephone 6: 772-429-4875
Contact Email: thomas.greene@dot.state.fl.us

Year: 2015
Facility Id: 5407991
Active Date: Not reported
Inactive Date: Not reported
Sale Pending: Not reported
Original Date: Not reported
PLOT Source: Not reported
Latitude: 27.3951912
Longitude: -80.33409310000002
LEPC District: Not reported
Counties: Not reported
SERC: Not reported
Program Level: Not reported
PRIME: Not reported
SIC Code: 9621
SIC Code 2: Not reported
NAICS Code: 926120
Last Modified Date: 02/19/2016
First Submit Date: 02/19/2016
Data Submitted By: Kris Kehres, Program Engineer
Company Name: Florida Department of Transportation
Comments: Not reported

Contact:

Contact ID: Not reported
Year: 2015
Facility Id: 5407991
Contact Type: Emergency Contact
Contact Name: Thomas Greene

Map ID
Direction
Distance
Elevation

MAP FINDINGS

Site

Database(s)

EDR ID Number
EPA ID Number

FL DEPT OF TRANSPORTATION - OPER CTR (Continued)

U001372990

Contact Title: Not reported
Contact Phone: 772-216-4273
Contact 24Hr Phone: Not reported
Contact Telephone 2: 772-519-1048
Contact Telephone 3: Not reported
Contact Telephone 4: 772-429-4927
Contact Telephone 5: 772-519-1048
Contact Telephone 6: 772-429-4875
Contact Email: thomas.greene@dot.state.fl.us

Year: 2014
Facility Id: 4982573
Active Date: Not reported
Inactive Date: Not reported
Sale Pending: Not reported
Original Date: Not reported
PLOT Source: Not reported
Latitude: 27.3951912
Longitude: -80.33409310000002
LEPC District: Not reported
Counties: Not reported
SERC: Not reported
Program Level: Not reported
PRIME: Not reported
SIC Code: 9621
SIC Code 2: Not reported
NAICS Code: 926120
Last Modified Date: 02/12/2015
First Submit Date: 02/12/2015
Data Submitted By: Kris Kehres, Program Engineer
Company Name: Florida Department of Transportation
Comments: Not reported

Contact:
Contact ID: Not reported
Year: 2014
Facility Id: 4982573
Contact Type: Emergency Contact
Contact Name: Thomas Greene
Contact Title: Not reported
Contact Phone: 772-216-4273
Contact 24Hr Phone: Not reported
Contact Telephone 2: 772-519-1048
Contact Telephone 3: Not reported
Contact Telephone 4: Not reported
Contact Telephone 5: Not reported
Contact Telephone 6: Not reported
Contact Email: thomas.greene@dot.state.fl.us

Year: 2013
Facility Id: 4511671
Active Date: Not reported

Map ID
Direction
Distance
Elevation

MAP FINDINGS

Site

Database(s)

EDR ID Number
EPA ID Number

FL DEPT OF TRANSPORTATION - OPER CTR (Continued)

U001372990

Inactive Date: Not reported
Sale Pending: Not reported
Original Date: Not reported
PLOT Source: Not reported
Latitude: 27.3951912
Longitude: -80.33409310000002
LEPC District: Not reported
Counties: Not reported
SERC: Not reported
Program Level: Not reported
PRIME: Not reported
SIC Code: 1611
SIC Code 2: Not reported
NAICS Code: 237310
Last Modified Date: 01/29/2014
First Submit Date: 01/29/2014
Data Submitted By: Levy Gantt, Facilities & Quality Assurance Inspector
Company Name: Florida Department of Transportation
Comments: Not reported

Contact:

Contact ID: Not reported
Year: 2013
Facility Id: 4511671
Contact Type: Emergency Contact
Contact Name: Thomas Greene
Contact Title: Not reported
Contact Phone: 772-489-7074
Contact 24Hr Phone: Not reported
Contact Telephone 2: 772-216-4273
Contact Telephone 3: Not reported
Contact Telephone 4: Not reported
Contact Telephone 5: Not reported
Contact Telephone 6: Not reported
Contact Email: thomas.greene@dot.state.fl.us

Year: 2012
Facility Id: 4044774
Active Date: Not reported
Inactive Date: Not reported
Sale Pending: Not reported
Original Date: Not reported
PLOT Source: Not reported
Latitude: 27.3951912
Longitude: -80.33409310000002
LEPC District: Not reported
Counties: Not reported
SERC: Not reported
Program Level: Not reported
PRIME: Not reported
SIC Code: 1611
SIC Code 2: Not reported
NAICS Code: 237310
Last Modified Date: 03/11/2013
First Submit Date: 02/06/2013

Map ID
Direction
Distance
Elevation

MAP FINDINGS

Site

Database(s)

EDR ID Number
EPA ID Number

FL DEPT OF TRANSPORTATION - OPER CTR (Continued)

U001372990

Data Submitted By: Levy Gantt, Facilities & Quality Assurance Inspector
Company Name: Florida Department of Transportation
Comments: Not reported

Contact:
Contact ID: Not reported
Year: 2012
Facility Id: 4044774
Contact Type: Emergency Contact
Contact Name: John Spivey
Contact Title: Not reported
Contact Phone: 772-216-4273
Contact 24Hr Phone: Not reported
Contact Telephone 2: Not reported
Contact Telephone 3: Not reported
Contact Telephone 4: Not reported
Contact Telephone 5: Not reported
Contact Telephone 6: Not reported
Contact Email: john.spivey@dot.state.fl.us

Contact ID: Not reported
Year: 2012
Facility Id: 4044774
Contact Type: Owner / Operator
Contact Name: John Spivey
Contact Title: Not reported
Contact Phone: 772-216-4273
Contact 24Hr Phone: Not reported
Contact Telephone 2: Not reported
Contact Telephone 3: Not reported
Contact Telephone 4: Not reported
Contact Telephone 5: Not reported
Contact Telephone 6: Not reported
Contact Email: john.spivey@dot.state.fl.us

29
SE
1/4-1/2
0.380 mi.
2008 ft.

FDOT/OLEANDER
ACROSS THE STREET FROM 3601 OLEANDER AVENUE
FT. PIERCE, FL 34982

SWF/LF S111278653
N/A

Relative:
Higher
Actual:
19 ft.

SWF/LF:
Facility ID: 100023
District: SED
Lat/Long: 27:23:43 / 80:19:58
Class Type: 910
Classification: DISASTER DEBRIS MANAGEMENT SITE
Class Status: PRE-AUTHORIZED (B)
Section: Not reported
Township: Not reported
Range: Not reported
Responsible Authority Name: Not reported
Responsible Authority Address: Not reported
Responsible Authority City,St,Zip: Not reported
Responsible Authority Phone: Not reported

Map ID
Direction
Distance
Elevation

MAP FINDINGS

Site

Database(s)

EDR ID Number
EPA ID Number

FDOT/OLEANDER (Continued)

S111278653

EEmail Address1: Not reported
EEmail Address2: Not reported
Site Supervisor Name: Not reported
Site Supervisor Addr: Not reported
Site Supervisor City/State/Zip: Not reported
Site Supervisor Telephone: Not reported
Land Owner Name: Not reported
Land Owner Address: Not reported
Land Owner City/State/Zip: Not reported
Land Owner Telephone: Not reported

[Click here for Florida Oculus:](#)

30
NNE
1/4-1/2
0.466 mi.
2462 ft.

JC AUTOMOTIVE AND DIAGNOSTICS
3101 OLEANDER AVENUE
FORT PIERCE, FL 34982

SPILLS
RESP PARTY
SITE INV SITES

S109210856
N/A

Relative:
Higher
Actual:
16 ft.

SPILLS:
OHMIT Incident Number: 26108
Incident Legacy: Not reported
On-Scene Response: Yes
Criminal Indicator: Yes
Hurricane Indicator: No
Incident Date: 08/04/2005
Incident Status: Closed
Incident Report Date: 08/04/2005
Pollutant: Not reported
Pollutants Category: Not reported
Substance Spilled: Not reported
Amount Spilled (Gallons): Not reported
Pollutant - Unit Measure: Not reported

Incident Party Name: Not reported
Description: Inland

Incident Party Name: Not reported
Description: Inland

RESP PARTY:
District: Southeast District
Site Id: 132376
Project Id: 229623
Site Status: CLOSED
Project Manager: SELVENDRAN_G
OGC Case Number: Not reported
Initial Date Received: 08/02/1999
Contaminants: Petroleum
Offsite Cont Impact: N
Priority Score: Not reported
Datum: HARN
Method ID: GGPS
Feature: Not reported
Object Of Interest: CAP_RAP SITE
Proximity To Object: CENTR

Map ID
Direction
Distance
Elevation

MAP FINDINGS

Site

Database(s)

EDR ID Number
EPA ID Number

JC AUTOMOTIVE AND DIAGNOSTICS (Continued)

S109210856

Collect Username: STONE_H
Collect Affiliation: DEPARTMENT OF ENVIRONMENTAL PROTECTION
Collect Program Id: CL
Collect Date: 04/25/2005
Map Series Used: 1999 doqs
Map Source Scale: 2231
Interpolation Scale: Not reported
Coordinate Accuracy Id: 4
Verify Method Id: DPHO
Verifier Username: STONE_H
Verifier Affiliation: DEPARTMENT OF ENVIRONMENTAL PROTECTION
Verifying Program Id: CL
Verification Date: 04/25/2005
Decode for District: Southeast District
Decode for Datum: High Accuracy Reference Network
Decode for Method: Geodetic Quality GPS
Decode for Off Site COC: No, the best available evidence (such as completed SAR) demonstrates that contamination above applicable standards or criteria DOES NOT extend offsite.

Decode for V_Method: Digital Aerial Photography With Ground Control
Latitude/Longitude (deg/min/sec): 27 24 27.7105999 / 80 20 4.21030000

District: Southeast District
Site Id: 285490
Project Id: 310628
Site Status: CLOSED
Project Manager: SELVENDRAN_G
OGC Case Number: Not reported
Initial Date Received: 05/04/2004
Contaminants: Not reported
Offsite Cont Impact: N
Priority Score: Not reported
Datum: NAD83
Method ID: DPHO
Feature: Not reported
Object Of Interest: CAP_RAP SITE
Proximity To Object: APPRX
Collect Username: WIERZBICKI_P
Collect Affiliation: Florida Department of Environmental Protection
Collect Program Id: CR
Collect Date: 10/14/2013
Map Series Used: IMAGERY_04_09
Map Source Scale: 5000
Interpolation Scale: 5000
Coordinate Accuracy Id: 3
Verify Method Id: DPHO
Verifier Username: WIERZBICKI_P
Verifier Affiliation: Florida Department of Environmental Protection
Verifying Program Id: CR
Verification Date: 10/14/2013
Decode for District: Southeast District
Decode for Datum: North American Datum of 1983
Decode for Method: Digital Aerial Photography With Ground Control
Decode for Off Site COC: No, the best available evidence (such as completed SAR) demonstrates that contamination above applicable standards or criteria DOES NOT extend offsite.

Decode for V_Method: Digital Aerial Photography With Ground Control

Map ID
Direction
Distance
Elevation

MAP FINDINGS

Site

Database(s)

EDR ID Number
EPA ID Number

JC AUTOMOTIVE AND DIAGNOSTICS (Continued)

S109210856

Latitude/Longitude (deg/min/sec): 27 24 27.7109999 / 80 20 4.2000000

SITE INV SITES:

Site Number: 446
Alternate Site Number: Not reported
District: Southeast District
Latitude/Longitude (deg/min/sec): 27 24 38 / 80 20 1
Datum: NAD83
Decode of Datum: North American Datum of 1983
Decode of Districtcd: SED

31
ESE
1/4-1/2
0.473 mi.
2496 ft.

COOL-IT AUTO AND RADIATOR LLC
500 FARMERS MARKET ROAD BAY#3
FORT PIERCE, FL 34982

SWF/LF S118681755
N/A

Relative:
Higher
Actual:
14 ft.

SWF/LF:
Facility ID: 102931
District: ALL
Lat/Long: :: / ::
Class Type: 754
Classification: WASTE TIRE COLLECTOR
Class Status: INACTIVE (I)
Section: Not reported
Township: Not reported
Range: Not reported
Responsible Authority Name: Not reported
Responsible Authority Address: Not reported
Responsible Authority City,St,Zip: Not reported
Responsible Authority Phone: Not reported
EMail Address1: Not reported
EMail Address2: Not reported
Site Supervisor Name: Not reported
Site Supervisor Addr: Not reported
Site Supervisor City/State/Zip: Not reported
Site Supervisor Telephone: Not reported
Land Owner Name: Not reported
Land Owner Address: Not reported
Land Owner City/State/Zip: Not reported
Land Owner Telephone: Not reported

[Click here for Florida Oculus:](#)

Count: 0 records.

ORPHAN SUMMARY

City	EDR ID	Site Name	Site Address	Zip	Database(s)
NO SITES FOUND					

GOVERNMENT RECORDS SEARCHED / DATA CURRENCY TRACKING

To maintain currency of the following federal and state databases, EDR contacts the appropriate governmental agency on a monthly or quarterly basis, as required.

Number of Days to Update: Provides confirmation that EDR is reporting records that have been updated within 90 days from the date the government agency made the information available to the public.

STANDARD ENVIRONMENTAL RECORDS

Federal NPL site list

NPL: National Priority List

National Priorities List (Superfund). The NPL is a subset of CERCLIS and identifies over 1,200 sites for priority cleanup under the Superfund Program. NPL sites may encompass relatively large areas. As such, EDR provides polygon coverage for over 1,000 NPL site boundaries produced by EPA's Environmental Photographic Interpretation Center (EPIC) and regional EPA offices.

Date of Government Version: 05/13/2018	Source: EPA
Date Data Arrived at EDR: 05/30/2018	Telephone: N/A
Date Made Active in Reports: 06/22/2018	Last EDR Contact: 08/09/2018
Number of Days to Update: 23	Next Scheduled EDR Contact: 10/15/2018
	Data Release Frequency: Quarterly

NPL Site Boundaries

Sources:

EPA's Environmental Photographic Interpretation Center (EPIC)
Telephone: 202-564-7333

EPA Region 1
Telephone 617-918-1143

EPA Region 6
Telephone: 214-655-6659

EPA Region 3
Telephone 215-814-5418

EPA Region 7
Telephone: 913-551-7247

EPA Region 4
Telephone 404-562-8033

EPA Region 8
Telephone: 303-312-6774

EPA Region 5
Telephone 312-886-6686

EPA Region 9
Telephone: 415-947-4246

EPA Region 10
Telephone 206-553-8665

Proposed NPL: Proposed National Priority List Sites

A site that has been proposed for listing on the National Priorities List through the issuance of a proposed rule in the Federal Register. EPA then accepts public comments on the site, responds to the comments, and places on the NPL those sites that continue to meet the requirements for listing.

Date of Government Version: 05/13/2018	Source: EPA
Date Data Arrived at EDR: 05/30/2018	Telephone: N/A
Date Made Active in Reports: 06/22/2018	Last EDR Contact: 08/09/2018
Number of Days to Update: 23	Next Scheduled EDR Contact: 10/15/2018
	Data Release Frequency: Quarterly

NPL LIENS: Federal Superfund Liens

Federal Superfund Liens. Under the authority granted the USEPA by CERCLA of 1980, the USEPA has the authority to file liens against real property in order to recover remedial action expenditures or when the property owner received notification of potential liability. USEPA compiles a listing of filed notices of Superfund Liens.

GOVERNMENT RECORDS SEARCHED / DATA CURRENCY TRACKING

Date of Government Version: 10/15/1991
Date Data Arrived at EDR: 02/02/1994
Date Made Active in Reports: 03/30/1994
Number of Days to Update: 56

Source: EPA
Telephone: 202-564-4267
Last EDR Contact: 08/15/2011
Next Scheduled EDR Contact: 11/28/2011
Data Release Frequency: No Update Planned

Federal Delisted NPL site list

Delisted NPL: National Priority List Deletions

The National Oil and Hazardous Substances Pollution Contingency Plan (NCP) establishes the criteria that the EPA uses to delete sites from the NPL. In accordance with 40 CFR 300.425.(e), sites may be deleted from the NPL where no further response is appropriate.

Date of Government Version: 05/13/2018
Date Data Arrived at EDR: 05/30/2018
Date Made Active in Reports: 06/22/2018
Number of Days to Update: 23

Source: EPA
Telephone: N/A
Last EDR Contact: 08/09/2018
Next Scheduled EDR Contact: 10/15/2018
Data Release Frequency: Quarterly

Federal CERCLIS list

FEDERAL FACILITY: Federal Facility Site Information listing

A listing of National Priority List (NPL) and Base Realignment and Closure (BRAC) sites found in the Comprehensive Environmental Response, Compensation and Liability Information System (CERCLIS) Database where EPA Federal Facilities Restoration and Reuse Office is involved in cleanup activities.

Date of Government Version: 11/07/2016
Date Data Arrived at EDR: 01/05/2017
Date Made Active in Reports: 04/07/2017
Number of Days to Update: 92

Source: Environmental Protection Agency
Telephone: 703-603-8704
Last EDR Contact: 07/06/2018
Next Scheduled EDR Contact: 10/15/2018
Data Release Frequency: Varies

SEMS: Superfund Enterprise Management System

SEMS (Superfund Enterprise Management System) tracks hazardous waste sites, potentially hazardous waste sites, and remedial activities performed in support of EPA's Superfund Program across the United States. The list was formerly known as CERCLIS, renamed to SEMS by the EPA in 2015. The list contains data on potentially hazardous waste sites that have been reported to the USEPA by states, municipalities, private companies and private persons, pursuant to Section 103 of the Comprehensive Environmental Response, Compensation, and Liability Act (CERCLA). This dataset also contains sites which are either proposed to or on the National Priorities List (NPL) and the sites which are in the screening and assessment phase for possible inclusion on the NPL.

Date of Government Version: 05/18/2018
Date Data Arrived at EDR: 05/30/2018
Date Made Active in Reports: 06/22/2018
Number of Days to Update: 23

Source: EPA
Telephone: 800-424-9346
Last EDR Contact: 08/09/2018
Next Scheduled EDR Contact: 10/29/2018
Data Release Frequency: Quarterly

Federal CERCLIS NFRAP site list

SEMS-ARCHIVE: Superfund Enterprise Management System Archive

GOVERNMENT RECORDS SEARCHED / DATA CURRENCY TRACKING

SEMS-ARCHIVE (Superfund Enterprise Management System Archive) tracks sites that have no further interest under the Federal Superfund Program based on available information. The list was formerly known as the CERCLIS-NFRAP, renamed to SEMS ARCHIVE by the EPA in 2015. EPA may perform a minimal level of assessment work at a site while it is archived if site conditions change and/or new information becomes available. Archived sites have been removed and archived from the inventory of SEMS sites. Archived status indicates that, to the best of EPA's knowledge, assessment at a site has been completed and that EPA has determined no further steps will be taken to list the site on the National Priorities List (NPL), unless information indicates this decision was not appropriate or other considerations require a recommendation for listing at a later time. The decision does not necessarily mean that there is no hazard associated with a given site; it only means that, based upon available information, the location is not judged to be potential NPL site.

Date of Government Version: 05/18/2018	Source: EPA
Date Data Arrived at EDR: 05/30/2018	Telephone: 800-424-9346
Date Made Active in Reports: 06/22/2018	Last EDR Contact: 08/09/2018
Number of Days to Update: 23	Next Scheduled EDR Contact: 10/29/2018
	Data Release Frequency: Quarterly

Federal RCRA CORRACTS facilities list

CORRACTS: Corrective Action Report

CORRACTS identifies hazardous waste handlers with RCRA corrective action activity.

Date of Government Version: 03/01/2018	Source: EPA
Date Data Arrived at EDR: 03/28/2018	Telephone: 800-424-9346
Date Made Active in Reports: 06/22/2018	Last EDR Contact: 06/28/2018
Number of Days to Update: 86	Next Scheduled EDR Contact: 10/08/2018
	Data Release Frequency: Quarterly

Federal RCRA non-CORRACTS TSD facilities list

RCRA-TSDF: RCRA - Treatment, Storage and Disposal

RCRAInfo is EPA's comprehensive information system, providing access to data supporting the Resource Conservation and Recovery Act (RCRA) of 1976 and the Hazardous and Solid Waste Amendments (HSWA) of 1984. The database includes selective information on sites which generate, transport, store, treat and/or dispose of hazardous waste as defined by the Resource Conservation and Recovery Act (RCRA). Transporters are individuals or entities that move hazardous waste from the generator offsite to a facility that can recycle, treat, store, or dispose of the waste. TSDFs treat, store, or dispose of the waste.

Date of Government Version: 03/01/2018	Source: Environmental Protection Agency
Date Data Arrived at EDR: 03/28/2018	Telephone: (404) 562-8651
Date Made Active in Reports: 06/22/2018	Last EDR Contact: 06/28/2018
Number of Days to Update: 86	Next Scheduled EDR Contact: 10/08/2018
	Data Release Frequency: Quarterly

Federal RCRA generators list

RCRA-LQG: RCRA - Large Quantity Generators

RCRAInfo is EPA's comprehensive information system, providing access to data supporting the Resource Conservation and Recovery Act (RCRA) of 1976 and the Hazardous and Solid Waste Amendments (HSWA) of 1984. The database includes selective information on sites which generate, transport, store, treat and/or dispose of hazardous waste as defined by the Resource Conservation and Recovery Act (RCRA). Large quantity generators (LQGs) generate over 1,000 kilograms (kg) of hazardous waste, or over 1 kg of acutely hazardous waste per month.

Date of Government Version: 03/01/2018	Source: Environmental Protection Agency
Date Data Arrived at EDR: 03/28/2018	Telephone: (404) 562-8651
Date Made Active in Reports: 06/22/2018	Last EDR Contact: 06/28/2018
Number of Days to Update: 86	Next Scheduled EDR Contact: 10/08/2018
	Data Release Frequency: Quarterly

GOVERNMENT RECORDS SEARCHED / DATA CURRENCY TRACKING

RCRA-SQG: RCRA - Small Quantity Generators

RCRAInfo is EPA's comprehensive information system, providing access to data supporting the Resource Conservation and Recovery Act (RCRA) of 1976 and the Hazardous and Solid Waste Amendments (HSWA) of 1984. The database includes selective information on sites which generate, transport, store, treat and/or dispose of hazardous waste as defined by the Resource Conservation and Recovery Act (RCRA). Small quantity generators (SQGs) generate between 100 kg and 1,000 kg of hazardous waste per month.

Date of Government Version: 03/01/2018	Source: Environmental Protection Agency
Date Data Arrived at EDR: 03/28/2018	Telephone: (404) 562-8651
Date Made Active in Reports: 06/22/2018	Last EDR Contact: 06/28/2018
Number of Days to Update: 86	Next Scheduled EDR Contact: 10/08/2018
	Data Release Frequency: Quarterly

RCRA-CESQG: RCRA - Conditionally Exempt Small Quantity Generators

RCRAInfo is EPA's comprehensive information system, providing access to data supporting the Resource Conservation and Recovery Act (RCRA) of 1976 and the Hazardous and Solid Waste Amendments (HSWA) of 1984. The database includes selective information on sites which generate, transport, store, treat and/or dispose of hazardous waste as defined by the Resource Conservation and Recovery Act (RCRA). Conditionally exempt small quantity generators (CESQGs) generate less than 100 kg of hazardous waste, or less than 1 kg of acutely hazardous waste per month.

Date of Government Version: 03/01/2018	Source: Environmental Protection Agency
Date Data Arrived at EDR: 03/28/2018	Telephone: (404) 562-8651
Date Made Active in Reports: 06/22/2018	Last EDR Contact: 06/28/2018
Number of Days to Update: 86	Next Scheduled EDR Contact: 10/08/2018
	Data Release Frequency: Quarterly

Federal institutional controls / engineering controls registries

LUCIS: Land Use Control Information System

LUCIS contains records of land use control information pertaining to the former Navy Base Realignment and Closure properties.

Date of Government Version: 05/14/2018	Source: Department of the Navy
Date Data Arrived at EDR: 05/18/2018	Telephone: 843-820-7326
Date Made Active in Reports: 07/20/2018	Last EDR Contact: 07/16/2018
Number of Days to Update: 63	Next Scheduled EDR Contact: 11/26/2018
	Data Release Frequency: Varies

US ENG CONTROLS: Engineering Controls Sites List

A listing of sites with engineering controls in place. Engineering controls include various forms of caps, building foundations, liners, and treatment methods to create pathway elimination for regulated substances to enter environmental media or effect human health.

Date of Government Version: 02/13/2018	Source: Environmental Protection Agency
Date Data Arrived at EDR: 02/27/2018	Telephone: 703-603-0695
Date Made Active in Reports: 05/11/2018	Last EDR Contact: 05/29/2018
Number of Days to Update: 73	Next Scheduled EDR Contact: 09/10/2018
	Data Release Frequency: Varies

US INST CONTROL: Sites with Institutional Controls

A listing of sites with institutional controls in place. Institutional controls include administrative measures, such as groundwater use restrictions, construction restrictions, property use restrictions, and post remediation care requirements intended to prevent exposure to contaminants remaining on site. Deed restrictions are generally required as part of the institutional controls.

Date of Government Version: 02/13/2018	Source: Environmental Protection Agency
Date Data Arrived at EDR: 02/27/2018	Telephone: 703-603-0695
Date Made Active in Reports: 05/11/2018	Last EDR Contact: 05/29/2018
Number of Days to Update: 73	Next Scheduled EDR Contact: 09/10/2018
	Data Release Frequency: Varies

GOVERNMENT RECORDS SEARCHED / DATA CURRENCY TRACKING

Federal ERNS list

ERNS: Emergency Response Notification System

Emergency Response Notification System. ERNS records and stores information on reported releases of oil and hazardous substances.

Date of Government Version: 03/19/2018

Date Data Arrived at EDR: 03/27/2018

Date Made Active in Reports: 06/08/2018

Number of Days to Update: 73

Source: National Response Center, United States Coast Guard

Telephone: 202-267-2180

Last EDR Contact: 06/27/2018

Next Scheduled EDR Contact: 10/08/2018

Data Release Frequency: Quarterly

State- and tribal - equivalent CERCLIS

SHWS: Florida's State-Funded Action Sites

State Hazardous Waste Sites. State hazardous waste site records are the states' equivalent to CERCLIS. These sites may or may not already be listed on the federal CERCLIS list. Priority sites planned for cleanup using state funds (state equivalent of Superfund) are identified along with sites where cleanup will be paid for by potentially responsible parties. Available information varies by state.

Date of Government Version: 02/01/2018

Date Data Arrived at EDR: 02/21/2018

Date Made Active in Reports: 04/09/2018

Number of Days to Update: 47

Source: Department of Environmental Protection

Telephone: 850-488-0190

Last EDR Contact: 05/25/2018

Next Scheduled EDR Contact: 09/03/2018

Data Release Frequency: Semi-Annually

State and tribal landfill and/or solid waste disposal site lists

SWF/LF: Solid Waste Facility Database

Solid Waste Facilities/Landfill Sites. SWF/LF type records typically contain an inventory of solid waste disposal facilities or landfills in a particular state. Depending on the state, these may be active or inactive facilities or open dumps that failed to meet RCRA Subtitle D Section 4004 criteria for solid waste landfills or disposal sites.

Date of Government Version: 07/16/2018

Date Data Arrived at EDR: 07/18/2018

Date Made Active in Reports: 08/22/2018

Number of Days to Update: 35

Source: Department of Environmental Protection

Telephone: 850-922-7121

Last EDR Contact: 07/18/2018

Next Scheduled EDR Contact: 10/29/2018

Data Release Frequency: Quarterly

State and tribal leaking storage tank lists

LUST: Petroleum Contamination Detail Report

Leaking Underground Storage Tank Incident Reports. LUST records contain an inventory of reported leaking underground storage tank incidents. Not all states maintain these records, and the information stored varies by state.

Date of Government Version: 07/02/2018

Date Data Arrived at EDR: 08/01/2018

Date Made Active in Reports: 08/22/2018

Number of Days to Update: 21

Source: Department of Environmental Protection

Telephone: 850-245-8839

Last EDR Contact: 08/01/2018

Next Scheduled EDR Contact: 11/12/2018

Data Release Frequency: Quarterly

LAST: Leaking Aboveground Storage Tank Listing

The file for Leaking Aboveground Storage Tanks. Please remember STCM does not track the source of the discharge so the agency provides a list of facilities with an aboveground tank and an open discharge split by facilities with aboveground tanks only and facilities with aboveground and underground tanks.

Date of Government Version: 07/25/2018

Date Data Arrived at EDR: 07/27/2018

Date Made Active in Reports: 08/22/2018

Number of Days to Update: 26

Source: Department of Environmental Protection

Telephone: 850-245-8799

Last EDR Contact: 07/24/2018

Next Scheduled EDR Contact: 11/12/2018

Data Release Frequency: Varies

GOVERNMENT RECORDS SEARCHED / DATA CURRENCY TRACKING

INDIAN LUST R8: Leaking Underground Storage Tanks on Indian Land

LUSTs on Indian land in Colorado, Montana, North Dakota, South Dakota, Utah and Wyoming.

Date of Government Version: 04/25/2018	Source: EPA Region 8
Date Data Arrived at EDR: 05/18/2018	Telephone: 303-312-6271
Date Made Active in Reports: 07/20/2018	Last EDR Contact: 07/27/2018
Number of Days to Update: 63	Next Scheduled EDR Contact: 11/05/2018
	Data Release Frequency: Varies

INDIAN LUST R6: Leaking Underground Storage Tanks on Indian Land

LUSTs on Indian land in New Mexico and Oklahoma.

Date of Government Version: 04/01/2018	Source: EPA Region 6
Date Data Arrived at EDR: 05/18/2018	Telephone: 214-665-6597
Date Made Active in Reports: 07/20/2018	Last EDR Contact: 07/27/2018
Number of Days to Update: 63	Next Scheduled EDR Contact: 11/05/2018
	Data Release Frequency: Varies

INDIAN LUST R4: Leaking Underground Storage Tanks on Indian Land

LUSTs on Indian land in Florida, Mississippi and North Carolina.

Date of Government Version: 05/08/2018	Source: EPA Region 4
Date Data Arrived at EDR: 05/18/2018	Telephone: 404-562-8677
Date Made Active in Reports: 07/20/2018	Last EDR Contact: 07/27/2018
Number of Days to Update: 63	Next Scheduled EDR Contact: 11/05/2018
	Data Release Frequency: Varies

INDIAN LUST R1: Leaking Underground Storage Tanks on Indian Land

A listing of leaking underground storage tank locations on Indian Land.

Date of Government Version: 04/13/2018	Source: EPA Region 1
Date Data Arrived at EDR: 05/18/2018	Telephone: 617-918-1313
Date Made Active in Reports: 07/20/2018	Last EDR Contact: 07/27/2018
Number of Days to Update: 63	Next Scheduled EDR Contact: 11/05/2018
	Data Release Frequency: Varies

INDIAN LUST R7: Leaking Underground Storage Tanks on Indian Land

LUSTs on Indian land in Iowa, Kansas, and Nebraska

Date of Government Version: 04/24/2018	Source: EPA Region 7
Date Data Arrived at EDR: 05/18/2018	Telephone: 913-551-7003
Date Made Active in Reports: 07/20/2018	Last EDR Contact: 07/27/2018
Number of Days to Update: 63	Next Scheduled EDR Contact: 11/05/2018
	Data Release Frequency: Varies

INDIAN LUST R9: Leaking Underground Storage Tanks on Indian Land

LUSTs on Indian land in Arizona, California, New Mexico and Nevada

Date of Government Version: 04/10/2018	Source: Environmental Protection Agency
Date Data Arrived at EDR: 05/18/2018	Telephone: 415-972-3372
Date Made Active in Reports: 07/20/2018	Last EDR Contact: 07/27/2018
Number of Days to Update: 63	Next Scheduled EDR Contact: 11/05/2018
	Data Release Frequency: Varies

INDIAN LUST R10: Leaking Underground Storage Tanks on Indian Land

LUSTs on Indian land in Alaska, Idaho, Oregon and Washington.

Date of Government Version: 04/12/2018	Source: EPA Region 10
Date Data Arrived at EDR: 05/18/2018	Telephone: 206-553-2857
Date Made Active in Reports: 07/20/2018	Last EDR Contact: 07/27/2018
Number of Days to Update: 63	Next Scheduled EDR Contact: 11/05/2018
	Data Release Frequency: Varies

GOVERNMENT RECORDS SEARCHED / DATA CURRENCY TRACKING

INDIAN LUST R5: Leaking Underground Storage Tanks on Indian Land

Leaking underground storage tanks located on Indian Land in Michigan, Minnesota and Wisconsin.

Date of Government Version: 04/12/2018	Source: EPA, Region 5
Date Data Arrived at EDR: 05/18/2018	Telephone: 312-886-7439
Date Made Active in Reports: 07/20/2018	Last EDR Contact: 07/27/2018
Number of Days to Update: 63	Next Scheduled EDR Contact: 11/05/2018
	Data Release Frequency: Varies

State and tribal registered storage tank lists

FF TANKS: Federal Facilities Listing

A listing of federal facilities with storage tanks.

Date of Government Version: 07/01/2018	Source: Department of Environmental Protection
Date Data Arrived at EDR: 07/03/2018	Telephone: 850-245-8250
Date Made Active in Reports: 07/12/2018	Last EDR Contact: 06/21/2018
Number of Days to Update: 9	Next Scheduled EDR Contact: 10/08/2018
	Data Release Frequency: Quarterly

FEMA UST: Underground Storage Tank Listing

A listing of all FEMA owned underground storage tanks.

Date of Government Version: 05/15/2017	Source: FEMA
Date Data Arrived at EDR: 05/30/2017	Telephone: 202-646-5797
Date Made Active in Reports: 10/13/2017	Last EDR Contact: 07/11/2018
Number of Days to Update: 136	Next Scheduled EDR Contact: 10/22/2018
	Data Release Frequency: Varies

UST: Storage Tank Facility Information

Registered Underground Storage Tanks. UST's are regulated under Subtitle I of the Resource Conservation and Recovery Act (RCRA) and must be registered with the state department responsible for administering the UST program. Available information varies by state program.

Date of Government Version: 07/01/2018	Source: Department of Environmental Protection
Date Data Arrived at EDR: 08/01/2018	Telephone: 850-245-8839
Date Made Active in Reports: 08/22/2018	Last EDR Contact: 08/01/2018
Number of Days to Update: 21	Next Scheduled EDR Contact: 11/12/2018
	Data Release Frequency: Quarterly

AST: Storage Tank Facility Information

Registered Aboveground Storage Tanks.

Date of Government Version: 07/01/2018	Source: Department of Environmental Protection
Date Data Arrived at EDR: 08/01/2018	Telephone: 850-245-8839
Date Made Active in Reports: 08/22/2018	Last EDR Contact: 08/01/2018
Number of Days to Update: 21	Next Scheduled EDR Contact: 11/12/2018
	Data Release Frequency: Quarterly

INDIAN UST R5: Underground Storage Tanks on Indian Land

The Indian Underground Storage Tank (UST) database provides information about underground storage tanks on Indian land in EPA Region 5 (Michigan, Minnesota and Wisconsin and Tribal Nations).

Date of Government Version: 04/12/2018	Source: EPA Region 5
Date Data Arrived at EDR: 05/18/2018	Telephone: 312-886-6136
Date Made Active in Reports: 07/20/2018	Last EDR Contact: 07/27/2018
Number of Days to Update: 63	Next Scheduled EDR Contact: 11/05/2018
	Data Release Frequency: Varies

GOVERNMENT RECORDS SEARCHED / DATA CURRENCY TRACKING

INDIAN UST R10: Underground Storage Tanks on Indian Land

The Indian Underground Storage Tank (UST) database provides information about underground storage tanks on Indian land in EPA Region 10 (Alaska, Idaho, Oregon, Washington, and Tribal Nations).

Date of Government Version: 04/12/2018	Source: EPA Region 10
Date Data Arrived at EDR: 05/18/2018	Telephone: 206-553-2857
Date Made Active in Reports: 07/20/2018	Last EDR Contact: 07/27/2018
Number of Days to Update: 63	Next Scheduled EDR Contact: 11/05/2018
	Data Release Frequency: Varies

INDIAN UST R9: Underground Storage Tanks on Indian Land

The Indian Underground Storage Tank (UST) database provides information about underground storage tanks on Indian land in EPA Region 9 (Arizona, California, Hawaii, Nevada, the Pacific Islands, and Tribal Nations).

Date of Government Version: 04/10/2018	Source: EPA Region 9
Date Data Arrived at EDR: 05/18/2018	Telephone: 415-972-3368
Date Made Active in Reports: 07/20/2018	Last EDR Contact: 07/27/2018
Number of Days to Update: 63	Next Scheduled EDR Contact: 11/05/2018
	Data Release Frequency: Varies

INDIAN UST R8: Underground Storage Tanks on Indian Land

The Indian Underground Storage Tank (UST) database provides information about underground storage tanks on Indian land in EPA Region 8 (Colorado, Montana, North Dakota, South Dakota, Utah, Wyoming and 27 Tribal Nations).

Date of Government Version: 04/25/2018	Source: EPA Region 8
Date Data Arrived at EDR: 05/18/2018	Telephone: 303-312-6137
Date Made Active in Reports: 07/20/2018	Last EDR Contact: 07/27/2018
Number of Days to Update: 63	Next Scheduled EDR Contact: 11/05/2018
	Data Release Frequency: Varies

INDIAN UST R7: Underground Storage Tanks on Indian Land

The Indian Underground Storage Tank (UST) database provides information about underground storage tanks on Indian land in EPA Region 7 (Iowa, Kansas, Missouri, Nebraska, and 9 Tribal Nations).

Date of Government Version: 04/24/2018	Source: EPA Region 7
Date Data Arrived at EDR: 05/18/2018	Telephone: 913-551-7003
Date Made Active in Reports: 07/20/2018	Last EDR Contact: 07/27/2018
Number of Days to Update: 63	Next Scheduled EDR Contact: 11/05/2018
	Data Release Frequency: Varies

INDIAN UST R6: Underground Storage Tanks on Indian Land

The Indian Underground Storage Tank (UST) database provides information about underground storage tanks on Indian land in EPA Region 6 (Louisiana, Arkansas, Oklahoma, New Mexico, Texas and 65 Tribes).

Date of Government Version: 04/01/2018	Source: EPA Region 6
Date Data Arrived at EDR: 05/18/2018	Telephone: 214-665-7591
Date Made Active in Reports: 07/20/2018	Last EDR Contact: 07/27/2018
Number of Days to Update: 63	Next Scheduled EDR Contact: 11/05/2018
	Data Release Frequency: Varies

INDIAN UST R4: Underground Storage Tanks on Indian Land

The Indian Underground Storage Tank (UST) database provides information about underground storage tanks on Indian land in EPA Region 4 (Alabama, Florida, Georgia, Kentucky, Mississippi, North Carolina, South Carolina, Tennessee and Tribal Nations)

Date of Government Version: 05/08/2018	Source: EPA Region 4
Date Data Arrived at EDR: 05/18/2018	Telephone: 404-562-9424
Date Made Active in Reports: 07/20/2018	Last EDR Contact: 07/27/2018
Number of Days to Update: 63	Next Scheduled EDR Contact: 11/05/2018
	Data Release Frequency: Varies

GOVERNMENT RECORDS SEARCHED / DATA CURRENCY TRACKING

INDIAN UST R1: Underground Storage Tanks on Indian Land

The Indian Underground Storage Tank (UST) database provides information about underground storage tanks on Indian land in EPA Region 1 (Connecticut, Maine, Massachusetts, New Hampshire, Rhode Island, Vermont and ten Tribal Nations).

Date of Government Version: 04/13/2018	Source: EPA, Region 1
Date Data Arrived at EDR: 05/18/2018	Telephone: 617-918-1313
Date Made Active in Reports: 07/20/2018	Last EDR Contact: 07/27/2018
Number of Days to Update: 63	Next Scheduled EDR Contact: 11/05/2018
	Data Release Frequency: Varies

TANKS: Storage Tank Facility List

This listing includes storage tank facilities that do not have tank information. The tanks have either be closed or removed from the site, but the facilities were still registered at some point in history.

Date of Government Version: 07/01/2018	Source: Department of Environmental Protection
Date Data Arrived at EDR: 08/01/2018	Telephone: 850-245-8841
Date Made Active in Reports: 08/22/2018	Last EDR Contact: 08/01/2018
Number of Days to Update: 21	Next Scheduled EDR Contact: 11/12/2018
	Data Release Frequency: Quarterly

State and tribal institutional control / engineering control registries

ENG CONTROLS: Institutional Controls Registry

The registry is a database of all contaminated sites in the state of Florida which are subject to engineering controls. Engineering Controls encompass a variety of engineered remedies to contain and/or reduce contamination, and/or physical barriers intended to limit access to property. ECs include fences, signs, guards, landfill caps, provision of potable water, slurry walls, sheet pile (vertical caps), pumping and treatment of groundwater, monitoring wells, and vapor extraction systems.

Date of Government Version: 06/30/2018	Source: Department of Environmental Protection
Date Data Arrived at EDR: 07/05/2018	Telephone: 850-245-8927
Date Made Active in Reports: 07/12/2018	Last EDR Contact: 07/05/2018
Number of Days to Update: 7	Next Scheduled EDR Contact: 10/15/2018
	Data Release Frequency: Semi-Annually

Inst Control: Institutional Controls Registry

The registry is a database of all contaminated sites in the state of Florida which are subject to institutional and engineering controls.

Date of Government Version: 04/02/2018	Source: Department of Environmental Protection
Date Data Arrived at EDR: 04/04/2018	Telephone: 850-245-8927
Date Made Active in Reports: 04/24/2018	Last EDR Contact: 04/04/2018
Number of Days to Update: 20	Next Scheduled EDR Contact: 07/16/2018
	Data Release Frequency: Semi-Annually

State and tribal voluntary cleanup sites

INDIAN VCP R1: Voluntary Cleanup Priority Listing

A listing of voluntary cleanup priority sites located on Indian Land located in Region 1.

Date of Government Version: 07/27/2015	Source: EPA, Region 1
Date Data Arrived at EDR: 09/29/2015	Telephone: 617-918-1102
Date Made Active in Reports: 02/18/2016	Last EDR Contact: 06/22/2018
Number of Days to Update: 142	Next Scheduled EDR Contact: 10/08/2018
	Data Release Frequency: Varies

VCP: Voluntary Cleanup Sites

Listing of closed and active voluntary cleanup sites.

GOVERNMENT RECORDS SEARCHED / DATA CURRENCY TRACKING

Date of Government Version: 05/21/2018
Date Data Arrived at EDR: 05/22/2018
Date Made Active in Reports: 07/11/2018
Number of Days to Update: 50

Source: Department of Environmental Protection
Telephone: 850-245-8705
Last EDR Contact: 08/20/2018
Next Scheduled EDR Contact: 12/03/2018
Data Release Frequency: Varies

INDIAN VCP R7: Voluntary Cleanup Priority Listing

A listing of voluntary cleanup priority sites located on Indian Land located in Region 7.

Date of Government Version: 03/20/2008
Date Data Arrived at EDR: 04/22/2008
Date Made Active in Reports: 05/19/2008
Number of Days to Update: 27

Source: EPA, Region 7
Telephone: 913-551-7365
Last EDR Contact: 04/20/2009
Next Scheduled EDR Contact: 07/20/2009
Data Release Frequency: Varies

State and tribal Brownfields sites

BROWNFIELDS AREAS: Brownfields Areas Database

A "brownfield area" means a contiguous area of one or more brownfield sites, some of which may not be contaminated, that has been designated as such by a local government resolution. Such areas may include all or portions of community redevelopment areas, enterprise zones, empowerment zones, other such designated economically deprived communities and areas, and Environmental Protection Agency (EPA) designated brownfield pilot projects. This layer provides a polygon representation of the boundaries of these designated Brownfield Areas in Florida.

Date of Government Version: 02/28/2018
Date Data Arrived at EDR: 04/04/2018
Date Made Active in Reports: 04/30/2018
Number of Days to Update: 26

Source: Department of Environmental Protection
Telephone: 850-245-8934
Last EDR Contact: 07/06/2018
Next Scheduled EDR Contact: 10/15/2018
Data Release Frequency: Quarterly

BSRA: Brownfield Site Rehabilitation Agreements Listing

The BSRA provides DEP and the public assurance that site rehabilitation will be conducted in accordance with Florida Statutes and DEP's Contaminated Site Cleanup Criteria rule. In addition, the BSRA provides limited liability protection for the voluntary responsible party. The BSRA contains various commitments by the voluntary responsible party, including milestones for completion of site rehabilitation tasks and submittal of technical reports and plans. It also contains a commitment by DEP to review technical reports according to an agreed upon schedule. Only those brownfield sites with an executed BSRA are eligible to apply for a voluntary cleanup tax credit incentive pursuant to Section 376.30781, Florida Statutes.

Date of Government Version: 04/25/2018
Date Data Arrived at EDR: 07/05/2018
Date Made Active in Reports: 07/09/2018
Number of Days to Update: 4

Source: Department of Environmental Protection
Telephone: 850-245-8934
Last EDR Contact: 07/05/2018
Next Scheduled EDR Contact: 10/15/2018
Data Release Frequency: Varies

BROWNFIELDS: Brownfields Sites Database

Brownfields are defined by the Florida Department of Environmental Protection (FDEP) as abandoned, idled, or underused industrial and commercial facilities where expansion or redevelopment is complicated by real or perceived environmental contamination.

Date of Government Version: 04/06/2018
Date Data Arrived at EDR: 07/05/2018
Date Made Active in Reports: 07/09/2018
Number of Days to Update: 4

Source: Department of Environmental Protection
Telephone: 850-245-8927
Last EDR Contact: 07/05/2018
Next Scheduled EDR Contact: 10/15/2018
Data Release Frequency: Semi-Annually

ADDITIONAL ENVIRONMENTAL RECORDS

Local Brownfield lists

GOVERNMENT RECORDS SEARCHED / DATA CURRENCY TRACKING

US BROWNFIELDS: A Listing of Brownfields Sites

Brownfields are real property, the expansion, redevelopment, or reuse of which may be complicated by the presence or potential presence of a hazardous substance, pollutant, or contaminant. Cleaning up and reinvesting in these properties takes development pressures off of undeveloped, open land, and both improves and protects the environment. Assessment, Cleanup and Redevelopment Exchange System (ACRES) stores information reported by EPA Brownfields grant recipients on brownfields properties assessed or cleaned up with grant funding as well as information on Targeted Brownfields Assessments performed by EPA Regions. A listing of ACRES Brownfield sites is obtained from Cleanups in My Community. Cleanups in My Community provides information on Brownfields properties for which information is reported back to EPA, as well as areas served by Brownfields grant programs.

Date of Government Version: 03/19/2018	Source: Environmental Protection Agency
Date Data Arrived at EDR: 03/21/2018	Telephone: 202-566-2777
Date Made Active in Reports: 06/08/2018	Last EDR Contact: 06/20/2018
Number of Days to Update: 79	Next Scheduled EDR Contact: 10/01/2018
	Data Release Frequency: Semi-Annually

Local Lists of Landfill / Solid Waste Disposal Sites

SWRCY: Recycling Centers

A listing of recycling centers located in the state of Florida.

Date of Government Version: 01/10/2018	Source: Department of Environmental Protection
Date Data Arrived at EDR: 02/16/2018	Telephone: 850-245-8718
Date Made Active in Reports: 04/09/2018	Last EDR Contact: 07/20/2018
Number of Days to Update: 52	Next Scheduled EDR Contact: 10/29/2018
	Data Release Frequency: Varies

INDIAN ODI: Report on the Status of Open Dumps on Indian Lands

Location of open dumps on Indian land.

Date of Government Version: 12/31/1998	Source: Environmental Protection Agency
Date Data Arrived at EDR: 12/03/2007	Telephone: 703-308-8245
Date Made Active in Reports: 01/24/2008	Last EDR Contact: 07/30/2018
Number of Days to Update: 52	Next Scheduled EDR Contact: 11/12/2018
	Data Release Frequency: Varies

ODI: Open Dump Inventory

An open dump is defined as a disposal facility that does not comply with one or more of the Part 257 or Part 258 Subtitle D Criteria.

Date of Government Version: 06/30/1985	Source: Environmental Protection Agency
Date Data Arrived at EDR: 08/09/2004	Telephone: 800-424-9346
Date Made Active in Reports: 09/17/2004	Last EDR Contact: 06/09/2004
Number of Days to Update: 39	Next Scheduled EDR Contact: N/A
	Data Release Frequency: No Update Planned

DEBRIS REGION 9: Torres Martinez Reservation Illegal Dump Site Locations

A listing of illegal dump sites location on the Torres Martinez Indian Reservation located in eastern Riverside County and northern Imperial County, California.

Date of Government Version: 01/12/2009	Source: EPA, Region 9
Date Data Arrived at EDR: 05/07/2009	Telephone: 415-947-4219
Date Made Active in Reports: 09/21/2009	Last EDR Contact: 07/17/2018
Number of Days to Update: 137	Next Scheduled EDR Contact: 11/05/2018
	Data Release Frequency: No Update Planned

IHS OPEN DUMPS: Open Dumps on Indian Land

A listing of all open dumps located on Indian Land in the United States.

GOVERNMENT RECORDS SEARCHED / DATA CURRENCY TRACKING

Date of Government Version: 04/01/2014
Date Data Arrived at EDR: 08/06/2014
Date Made Active in Reports: 01/29/2015
Number of Days to Update: 176

Source: Department of Health & Human Services, Indian Health Service
Telephone: 301-443-1452
Last EDR Contact: 08/03/2018
Next Scheduled EDR Contact: 11/12/2018
Data Release Frequency: Varies

Local Lists of Hazardous waste / Contaminated Sites

US HIST CDL: National Clandestine Laboratory Register

A listing of clandestine drug lab locations that have been removed from the DEAs National Clandestine Laboratory Register.

Date of Government Version: 02/22/2018
Date Data Arrived at EDR: 03/01/2018
Date Made Active in Reports: 05/11/2018
Number of Days to Update: 71

Source: Drug Enforcement Administration
Telephone: 202-307-1000
Last EDR Contact: 05/30/2018
Next Scheduled EDR Contact: 09/10/2018
Data Release Frequency: No Update Planned

PRIORITYCLEANERS: Priority Ranking List

The Florida Legislature has established a state-funded program to cleanup properties that are contaminated as a result of the operations of a drycleaning facility.

Date of Government Version: 07/10/2018
Date Data Arrived at EDR: 08/10/2018
Date Made Active in Reports: 08/22/2018
Number of Days to Update: 12

Source: Department of Environmental Protection
Telephone: 850-245-8927
Last EDR Contact: 08/10/2018
Next Scheduled EDR Contact: 11/26/2018
Data Release Frequency: Varies

FL SITES: Sites List

This summary status report was developed from a number of lists including the Eckhardt list, the Moffitt list, the EPA Hazardous Waste Sites list, EPA's Emergency & Remedial Response information System list (RCRA Section 3012) & existing department lists such as the obsolete uncontrolled Hazardous Waste Sites list. This list is no longer updated.

Date of Government Version: 12/31/1989
Date Data Arrived at EDR: 05/09/1994
Date Made Active in Reports: 08/04/1994
Number of Days to Update: 87

Source: Department of Environmental Protection
Telephone: 850-245-8705
Last EDR Contact: 03/24/1994
Next Scheduled EDR Contact: N/A
Data Release Frequency: No Update Planned

US CDL: Clandestine Drug Labs

A listing of clandestine drug lab locations. The U.S. Department of Justice ("the Department") provides this web site as a public service. It contains addresses of some locations where law enforcement agencies reported they found chemicals or other items that indicated the presence of either clandestine drug laboratories or dumpsites. In most cases, the source of the entries is not the Department, and the Department has not verified the entry and does not guarantee its accuracy. Members of the public must verify the accuracy of all entries by, for example, contacting local law enforcement and local health departments.

Date of Government Version: 02/22/2018
Date Data Arrived at EDR: 03/01/2018
Date Made Active in Reports: 05/11/2018
Number of Days to Update: 71

Source: Drug Enforcement Administration
Telephone: 202-307-1000
Last EDR Contact: 05/30/2018
Next Scheduled EDR Contact: 09/10/2018
Data Release Frequency: Quarterly

Local Land Records

LIENS 2: CERCLA Lien Information

A Federal CERCLA ('Superfund') lien can exist by operation of law at any site or property at which EPA has spent Superfund monies. These monies are spent to investigate and address releases and threatened releases of contamination. CERCLIS provides information as to the identity of these sites and properties.

GOVERNMENT RECORDS SEARCHED / DATA CURRENCY TRACKING

Date of Government Version: 05/13/2018
Date Data Arrived at EDR: 05/30/2018
Date Made Active in Reports: 06/29/2018
Number of Days to Update: 30

Source: Environmental Protection Agency
Telephone: 202-564-6023
Last EDR Contact: 08/09/2018
Next Scheduled EDR Contact: 11/05/2018
Data Release Frequency: Semi-Annually

Records of Emergency Release Reports

HMIRS: Hazardous Materials Information Reporting System

Hazardous Materials Incident Report System. HMIRS contains hazardous material spill incidents reported to DOT.

Date of Government Version: 03/26/2018
Date Data Arrived at EDR: 03/27/2018
Date Made Active in Reports: 06/08/2018
Number of Days to Update: 73

Source: U.S. Department of Transportation
Telephone: 202-366-4555
Last EDR Contact: 03/27/2018
Next Scheduled EDR Contact: 07/09/2018
Data Release Frequency: Quarterly

SPILLS: Oil and Hazardous Materials Incidents

Statewide oil and hazardous materials inland incidents.

Date of Government Version: 07/06/2018
Date Data Arrived at EDR: 07/10/2018
Date Made Active in Reports: 08/22/2018
Number of Days to Update: 43

Source: Department of Environmental Protection
Telephone: 850-245-2010
Last EDR Contact: 07/05/2018
Next Scheduled EDR Contact: 10/22/2018
Data Release Frequency: Semi-Annually

SPILLS 90: SPILLS90 data from FirstSearch

Spills 90 includes those spill and release records available exclusively from FirstSearch databases. Typically, they may include chemical, oil and/or hazardous substance spills recorded after 1990. Duplicate records that are already included in EDR incident and release records are not included in Spills 90.

Date of Government Version: 12/10/2012
Date Data Arrived at EDR: 01/03/2013
Date Made Active in Reports: 03/04/2013
Number of Days to Update: 60

Source: FirstSearch
Telephone: N/A
Last EDR Contact: 01/03/2013
Next Scheduled EDR Contact: N/A
Data Release Frequency: No Update Planned

SPILLS 80: SPILLS80 data from FirstSearch

Spills 80 includes those spill and release records available from FirstSearch databases prior to 1990. Typically, they may include chemical, oil and/or hazardous substance spills recorded before 1990. Duplicate records that are already included in EDR incident and release records are not included in Spills 80.

Date of Government Version: 09/01/2001
Date Data Arrived at EDR: 01/03/2013
Date Made Active in Reports: 03/06/2013
Number of Days to Update: 62

Source: FirstSearch
Telephone: N/A
Last EDR Contact: 01/03/2013
Next Scheduled EDR Contact: N/A
Data Release Frequency: No Update Planned

Other Ascertainable Records

RCRA NonGen / NLR: RCRA - Non Generators / No Longer Regulated

RCRAInfo is EPA's comprehensive information system, providing access to data supporting the Resource Conservation and Recovery Act (RCRA) of 1976 and the Hazardous and Solid Waste Amendments (HSWA) of 1984. The database includes selective information on sites which generate, transport, store, treat and/or dispose of hazardous waste as defined by the Resource Conservation and Recovery Act (RCRA). Non-Generators do not presently generate hazardous waste.

Date of Government Version: 03/01/2018
Date Data Arrived at EDR: 03/28/2018
Date Made Active in Reports: 06/22/2018
Number of Days to Update: 86

Source: Environmental Protection Agency
Telephone: (404) 562-8651
Last EDR Contact: 06/28/2018
Next Scheduled EDR Contact: 10/08/2018
Data Release Frequency: Quarterly

GOVERNMENT RECORDS SEARCHED / DATA CURRENCY TRACKING

FUDS: Formerly Used Defense Sites

The listing includes locations of Formerly Used Defense Sites properties where the US Army Corps of Engineers is actively working or will take necessary cleanup actions.

Date of Government Version: 01/31/2015	Source: U.S. Army Corps of Engineers
Date Data Arrived at EDR: 07/08/2015	Telephone: 202-528-4285
Date Made Active in Reports: 10/13/2015	Last EDR Contact: 05/25/2018
Number of Days to Update: 97	Next Scheduled EDR Contact: 09/03/2018
	Data Release Frequency: Varies

DOD: Department of Defense Sites

This data set consists of federally owned or administered lands, administered by the Department of Defense, that have any area equal to or greater than 640 acres of the United States, Puerto Rico, and the U.S. Virgin Islands.

Date of Government Version: 12/31/2005	Source: USGS
Date Data Arrived at EDR: 11/10/2006	Telephone: 888-275-8747
Date Made Active in Reports: 01/11/2007	Last EDR Contact: 07/11/2018
Number of Days to Update: 62	Next Scheduled EDR Contact: 10/22/2018
	Data Release Frequency: Semi-Annually

FEDLAND: Federal and Indian Lands

Federally and Indian administrated lands of the United States. Lands included are administrated by: Army Corps of Engineers, Bureau of Reclamation, National Wild and Scenic River, National Wildlife Refuge, Public Domain Land, Wilderness, Wilderness Study Area, Wildlife Management Area, Bureau of Indian Affairs, Bureau of Land Management, Department of Justice, Forest Service, Fish and Wildlife Service, National Park Service.

Date of Government Version: 12/31/2005	Source: U.S. Geological Survey
Date Data Arrived at EDR: 02/06/2006	Telephone: 888-275-8747
Date Made Active in Reports: 01/11/2007	Last EDR Contact: 07/13/2018
Number of Days to Update: 339	Next Scheduled EDR Contact: 10/22/2018
	Data Release Frequency: N/A

SCRD DRYCLEANERS: State Coalition for Remediation of Drycleaners Listing

The State Coalition for Remediation of Drycleaners was established in 1998, with support from the U.S. EPA Office of Superfund Remediation and Technology Innovation. It is comprised of representatives of states with established drycleaner remediation programs. Currently the member states are Alabama, Connecticut, Florida, Illinois, Kansas, Minnesota, Missouri, North Carolina, Oregon, South Carolina, Tennessee, Texas, and Wisconsin.

Date of Government Version: 01/01/2017	Source: Environmental Protection Agency
Date Data Arrived at EDR: 02/03/2017	Telephone: 615-532-8599
Date Made Active in Reports: 04/07/2017	Last EDR Contact: 08/17/2018
Number of Days to Update: 63	Next Scheduled EDR Contact: 11/26/2018
	Data Release Frequency: Varies

US FIN ASSUR: Financial Assurance Information

All owners and operators of facilities that treat, store, or dispose of hazardous waste are required to provide proof that they will have sufficient funds to pay for the clean up, closure, and post-closure care of their facilities.

Date of Government Version: 03/01/2018	Source: Environmental Protection Agency
Date Data Arrived at EDR: 03/27/2018	Telephone: 202-566-1917
Date Made Active in Reports: 06/22/2018	Last EDR Contact: 06/27/2018
Number of Days to Update: 87	Next Scheduled EDR Contact: 10/08/2018
	Data Release Frequency: Quarterly

EPA WATCH LIST: EPA WATCH LIST

EPA maintains a "Watch List" to facilitate dialogue between EPA, state and local environmental agencies on enforcement matters relating to facilities with alleged violations identified as either significant or high priority. Being on the Watch List does not mean that the facility has actually violated the law only that an investigation by EPA or a state or local environmental agency has led those organizations to allege that an unproven violation has in fact occurred. Being on the Watch List does not represent a higher level of concern regarding the alleged violations that were detected, but instead indicates cases requiring additional dialogue between EPA, state and local agencies - primarily because of the length of time the alleged violation has gone unaddressed or unresolved.

GOVERNMENT RECORDS SEARCHED / DATA CURRENCY TRACKING

Date of Government Version: 08/30/2013
Date Data Arrived at EDR: 03/21/2014
Date Made Active in Reports: 06/17/2014
Number of Days to Update: 88

Source: Environmental Protection Agency
Telephone: 617-520-3000
Last EDR Contact: 08/03/2018
Next Scheduled EDR Contact: 11/19/2018
Data Release Frequency: Quarterly

2020 COR ACTION: 2020 Corrective Action Program List

The EPA has set ambitious goals for the RCRA Corrective Action program by creating the 2020 Corrective Action Universe. This RCRA cleanup baseline includes facilities expected to need corrective action. The 2020 universe contains a wide variety of sites. Some properties are heavily contaminated while others were contaminated but have since been cleaned up. Still others have not been fully investigated yet, and may require little or no remediation. Inclusion in the 2020 Universe does not necessarily imply failure on the part of a facility to meet its RCRA obligations.

Date of Government Version: 09/30/2017
Date Data Arrived at EDR: 05/08/2018
Date Made Active in Reports: 07/20/2018
Number of Days to Update: 73

Source: Environmental Protection Agency
Telephone: 703-308-4044
Last EDR Contact: 08/10/2018
Next Scheduled EDR Contact: 11/19/2018
Data Release Frequency: Varies

TSCA: Toxic Substances Control Act

Toxic Substances Control Act. TSCA identifies manufacturers and importers of chemical substances included on the TSCA Chemical Substance Inventory list. It includes data on the production volume of these substances by plant site.

Date of Government Version: 12/31/2016
Date Data Arrived at EDR: 06/21/2017
Date Made Active in Reports: 01/05/2018
Number of Days to Update: 198

Source: EPA
Telephone: 202-260-5521
Last EDR Contact: 06/22/2018
Next Scheduled EDR Contact: 10/01/2018
Data Release Frequency: Every 4 Years

TRIS: Toxic Chemical Release Inventory System

Toxic Release Inventory System. TRIS identifies facilities which release toxic chemicals to the air, water and land in reportable quantities under SARA Title III Section 313.

Date of Government Version: 12/31/2016
Date Data Arrived at EDR: 01/10/2018
Date Made Active in Reports: 01/12/2018
Number of Days to Update: 2

Source: EPA
Telephone: 202-566-0250
Last EDR Contact: 05/25/2018
Next Scheduled EDR Contact: 09/03/2018
Data Release Frequency: Annually

SSTS: Section 7 Tracking Systems

Section 7 of the Federal Insecticide, Fungicide and Rodenticide Act, as amended (92 Stat. 829) requires all registered pesticide-producing establishments to submit a report to the Environmental Protection Agency by March 1st each year. Each establishment must report the types and amounts of pesticides, active ingredients and devices being produced, and those having been produced and sold or distributed in the past year.

Date of Government Version: 12/31/2009
Date Data Arrived at EDR: 12/10/2010
Date Made Active in Reports: 02/25/2011
Number of Days to Update: 77

Source: EPA
Telephone: 202-564-4203
Last EDR Contact: 07/27/2018
Next Scheduled EDR Contact: 11/05/2018
Data Release Frequency: Annually

ROD: Records Of Decision

Record of Decision. ROD documents mandate a permanent remedy at an NPL (Superfund) site containing technical and health information to aid in the cleanup.

Date of Government Version: 05/13/2018
Date Data Arrived at EDR: 05/30/2018
Date Made Active in Reports: 06/29/2018
Number of Days to Update: 30

Source: EPA
Telephone: 703-416-0223
Last EDR Contact: 08/09/2018
Next Scheduled EDR Contact: 10/15/2018
Data Release Frequency: Annually

GOVERNMENT RECORDS SEARCHED / DATA CURRENCY TRACKING

RMP: Risk Management Plans

When Congress passed the Clean Air Act Amendments of 1990, it required EPA to publish regulations and guidance for chemical accident prevention at facilities using extremely hazardous substances. The Risk Management Program Rule (RMP Rule) was written to implement Section 112(r) of these amendments. The rule, which built upon existing industry codes and standards, requires companies of all sizes that use certain flammable and toxic substances to develop a Risk Management Program, which includes a(n): Hazard assessment that details the potential effects of an accidental release, an accident history of the last five years, and an evaluation of worst-case and alternative accidental releases; Prevention program that includes safety precautions and maintenance, monitoring, and employee training measures; and Emergency response program that spells out emergency health care, employee training measures and procedures for informing the public and response agencies (e.g the fire department) should an accident occur.

Date of Government Version: 11/02/2017	Source: Environmental Protection Agency
Date Data Arrived at EDR: 11/17/2017	Telephone: 202-564-8600
Date Made Active in Reports: 12/08/2017	Last EDR Contact: 07/20/2018
Number of Days to Update: 21	Next Scheduled EDR Contact: 11/05/2018
	Data Release Frequency: Varies

RAATS: RCRA Administrative Action Tracking System

RCRA Administration Action Tracking System. RAATS contains records based on enforcement actions issued under RCRA pertaining to major violators and includes administrative and civil actions brought by the EPA. For administration actions after September 30, 1995, data entry in the RAATS database was discontinued. EPA will retain a copy of the database for historical records. It was necessary to terminate RAATS because a decrease in agency resources made it impossible to continue to update the information contained in the database.

Date of Government Version: 04/17/1995	Source: EPA
Date Data Arrived at EDR: 07/03/1995	Telephone: 202-564-4104
Date Made Active in Reports: 08/07/1995	Last EDR Contact: 06/02/2008
Number of Days to Update: 35	Next Scheduled EDR Contact: 09/01/2008
	Data Release Frequency: No Update Planned

PRP: Potentially Responsible Parties

A listing of verified Potentially Responsible Parties

Date of Government Version: 10/25/2013	Source: EPA
Date Data Arrived at EDR: 10/17/2014	Telephone: 202-564-6023
Date Made Active in Reports: 10/20/2014	Last EDR Contact: 08/09/2018
Number of Days to Update: 3	Next Scheduled EDR Contact: 11/19/2018
	Data Release Frequency: Quarterly

PADS: PCB Activity Database System

PCB Activity Database. PADS Identifies generators, transporters, commercial storers and/or brokers and disposers of PCB's who are required to notify the EPA of such activities.

Date of Government Version: 06/01/2017	Source: EPA
Date Data Arrived at EDR: 06/09/2017	Telephone: 202-566-0500
Date Made Active in Reports: 10/13/2017	Last EDR Contact: 07/13/2018
Number of Days to Update: 126	Next Scheduled EDR Contact: 10/22/2018
	Data Release Frequency: Annually

ICIS: Integrated Compliance Information System

The Integrated Compliance Information System (ICIS) supports the information needs of the national enforcement and compliance program as well as the unique needs of the National Pollutant Discharge Elimination System (NPDES) program.

Date of Government Version: 11/18/2016	Source: Environmental Protection Agency
Date Data Arrived at EDR: 11/23/2016	Telephone: 202-564-2501
Date Made Active in Reports: 02/10/2017	Last EDR Contact: 07/09/2018
Number of Days to Update: 79	Next Scheduled EDR Contact: 10/22/2018
	Data Release Frequency: Quarterly

GOVERNMENT RECORDS SEARCHED / DATA CURRENCY TRACKING

FTTS: FIFRA/ TSCA Tracking System - FIFRA (Federal Insecticide, Fungicide, & Rodenticide Act)/TSCA (Toxic Substances Control Act)
FTTS tracks administrative cases and pesticide enforcement actions and compliance activities related to FIFRA, TSCA and EPCRA (Emergency Planning and Community Right-to-Know Act). To maintain currency, EDR contacts the Agency on a quarterly basis.

Date of Government Version: 04/09/2009	Source: EPA/Office of Prevention, Pesticides and Toxic Substances
Date Data Arrived at EDR: 04/16/2009	Telephone: 202-566-1667
Date Made Active in Reports: 05/11/2009	Last EDR Contact: 08/18/2017
Number of Days to Update: 25	Next Scheduled EDR Contact: 12/04/2017
	Data Release Frequency: Quarterly

FTTS INSP: FIFRA/ TSCA Tracking System - FIFRA (Federal Insecticide, Fungicide, & Rodenticide Act)/TSCA (Toxic Substances Control Act)
A listing of FIFRA/TSCA Tracking System (FTTS) inspections and enforcements.

Date of Government Version: 04/09/2009	Source: EPA
Date Data Arrived at EDR: 04/16/2009	Telephone: 202-566-1667
Date Made Active in Reports: 05/11/2009	Last EDR Contact: 08/18/2017
Number of Days to Update: 25	Next Scheduled EDR Contact: 12/04/2017
	Data Release Frequency: Quarterly

MLTS: Material Licensing Tracking System

MLTS is maintained by the Nuclear Regulatory Commission and contains a list of approximately 8,100 sites which possess or use radioactive materials and which are subject to NRC licensing requirements. To maintain currency, EDR contacts the Agency on a quarterly basis.

Date of Government Version: 08/30/2016	Source: Nuclear Regulatory Commission
Date Data Arrived at EDR: 09/08/2016	Telephone: 301-415-7169
Date Made Active in Reports: 10/21/2016	Last EDR Contact: 07/23/2018
Number of Days to Update: 43	Next Scheduled EDR Contact: 11/05/2018
	Data Release Frequency: Quarterly

COAL ASH DOE: Steam-Electric Plant Operation Data

A listing of power plants that store ash in surface ponds.

Date of Government Version: 12/31/2005	Source: Department of Energy
Date Data Arrived at EDR: 08/07/2009	Telephone: 202-586-8719
Date Made Active in Reports: 10/22/2009	Last EDR Contact: 06/07/2018
Number of Days to Update: 76	Next Scheduled EDR Contact: 09/17/2018
	Data Release Frequency: Varies

COAL ASH EPA: Coal Combustion Residues Surface Impoundments List

A listing of coal combustion residues surface impoundments with high hazard potential ratings.

Date of Government Version: 07/01/2014	Source: Environmental Protection Agency
Date Data Arrived at EDR: 09/10/2014	Telephone: N/A
Date Made Active in Reports: 10/20/2014	Last EDR Contact: 06/04/2018
Number of Days to Update: 40	Next Scheduled EDR Contact: 09/17/2018
	Data Release Frequency: Varies

PCB TRANSFORMER: PCB Transformer Registration Database

The database of PCB transformer registrations that includes all PCB registration submittals.

Date of Government Version: 05/24/2017	Source: Environmental Protection Agency
Date Data Arrived at EDR: 11/30/2017	Telephone: 202-566-0517
Date Made Active in Reports: 12/15/2017	Last EDR Contact: 07/27/2018
Number of Days to Update: 15	Next Scheduled EDR Contact: 11/05/2018
	Data Release Frequency: Varies

RADINFO: Radiation Information Database

The Radiation Information Database (RADINFO) contains information about facilities that are regulated by U.S. Environmental Protection Agency (EPA) regulations for radiation and radioactivity.

GOVERNMENT RECORDS SEARCHED / DATA CURRENCY TRACKING

Date of Government Version: 04/03/2018
Date Data Arrived at EDR: 04/05/2018
Date Made Active in Reports: 06/29/2018
Number of Days to Update: 85

Source: Environmental Protection Agency
Telephone: 202-343-9775
Last EDR Contact: 07/05/2018
Next Scheduled EDR Contact: 10/15/2018
Data Release Frequency: Quarterly

HIST FTTS: FIFRA/TSCA Tracking System Administrative Case Listing

A complete administrative case listing from the FIFRA/TSCA Tracking System (FTTS) for all ten EPA regions. The information was obtained from the National Compliance Database (NCDB). NCDB supports the implementation of FIFRA (Federal Insecticide, Fungicide, and Rodenticide Act) and TSCA (Toxic Substances Control Act). Some EPA regions are now closing out records. Because of that, and the fact that some EPA regions are not providing EPA Headquarters with updated records, it was decided to create a HIST FTTS database. It included records that may not be included in the newer FTTS database updates. This database is no longer updated.

Date of Government Version: 10/19/2006
Date Data Arrived at EDR: 03/01/2007
Date Made Active in Reports: 04/10/2007
Number of Days to Update: 40

Source: Environmental Protection Agency
Telephone: 202-564-2501
Last EDR Contact: 12/17/2007
Next Scheduled EDR Contact: 03/17/2008
Data Release Frequency: No Update Planned

HIST FTTS INSP: FIFRA/TSCA Tracking System Inspection & Enforcement Case Listing

A complete inspection and enforcement case listing from the FIFRA/TSCA Tracking System (FTTS) for all ten EPA regions. The information was obtained from the National Compliance Database (NCDB). NCDB supports the implementation of FIFRA (Federal Insecticide, Fungicide, and Rodenticide Act) and TSCA (Toxic Substances Control Act). Some EPA regions are now closing out records. Because of that, and the fact that some EPA regions are not providing EPA Headquarters with updated records, it was decided to create a HIST FTTS database. It included records that may not be included in the newer FTTS database updates. This database is no longer updated.

Date of Government Version: 10/19/2006
Date Data Arrived at EDR: 03/01/2007
Date Made Active in Reports: 04/10/2007
Number of Days to Update: 40

Source: Environmental Protection Agency
Telephone: 202-564-2501
Last EDR Contact: 12/17/2008
Next Scheduled EDR Contact: 03/17/2008
Data Release Frequency: No Update Planned

DOT OPS: Incident and Accident Data

Department of Transportation, Office of Pipeline Safety Incident and Accident data.

Date of Government Version: 07/31/2012
Date Data Arrived at EDR: 08/07/2012
Date Made Active in Reports: 09/18/2012
Number of Days to Update: 42

Source: Department of Transportation, Office of Pipeline Safety
Telephone: 202-366-4595
Last EDR Contact: 08/09/2018
Next Scheduled EDR Contact: 11/12/2018
Data Release Frequency: Varies

CONSENT: Superfund (CERCLA) Consent Decrees

Major legal settlements that establish responsibility and standards for cleanup at NPL (Superfund) sites. Released periodically by United States District Courts after settlement by parties to litigation matters.

Date of Government Version: 03/31/2018
Date Data Arrived at EDR: 04/16/2018
Date Made Active in Reports: 06/29/2018
Number of Days to Update: 74

Source: Department of Justice, Consent Decree Library
Telephone: Varies
Last EDR Contact: 07/09/2018
Next Scheduled EDR Contact: 10/01/2018
Data Release Frequency: Varies

BRS: Biennial Reporting System

The Biennial Reporting System is a national system administered by the EPA that collects data on the generation and management of hazardous waste. BRS captures detailed data from two groups: Large Quantity Generators (LQG) and Treatment, Storage, and Disposal Facilities.

Date of Government Version: 12/31/2015
Date Data Arrived at EDR: 02/22/2017
Date Made Active in Reports: 09/28/2017
Number of Days to Update: 218

Source: EPA/NTIS
Telephone: 800-424-9346
Last EDR Contact: 06/28/2018
Next Scheduled EDR Contact: 09/03/2018
Data Release Frequency: Biennially

GOVERNMENT RECORDS SEARCHED / DATA CURRENCY TRACKING

INDIAN RESERV: Indian Reservations

This map layer portrays Indian administered lands of the United States that have any area equal to or greater than 640 acres.

Date of Government Version: 12/31/2014	Source: USGS
Date Data Arrived at EDR: 07/14/2015	Telephone: 202-208-3710
Date Made Active in Reports: 01/10/2017	Last EDR Contact: 07/11/2018
Number of Days to Update: 546	Next Scheduled EDR Contact: 10/22/2018
	Data Release Frequency: Semi-Annually

FUSRAP: Formerly Utilized Sites Remedial Action Program

DOE established the Formerly Utilized Sites Remedial Action Program (FUSRAP) in 1974 to remediate sites where radioactive contamination remained from Manhattan Project and early U.S. Atomic Energy Commission (AEC) operations.

Date of Government Version: 12/23/2016	Source: Department of Energy
Date Data Arrived at EDR: 12/27/2016	Telephone: 202-586-3559
Date Made Active in Reports: 02/17/2017	Last EDR Contact: 08/01/2018
Number of Days to Update: 52	Next Scheduled EDR Contact: 11/19/2018
	Data Release Frequency: Varies

UMTRA: Uranium Mill Tailings Sites

Uranium ore was mined by private companies for federal government use in national defense programs. When the mills shut down, large piles of the sand-like material (mill tailings) remain after uranium has been extracted from the ore. Levels of human exposure to radioactive materials from the piles are low; however, in some cases tailings were used as construction materials before the potential health hazards of the tailings were recognized.

Date of Government Version: 06/23/2017	Source: Department of Energy
Date Data Arrived at EDR: 10/11/2017	Telephone: 505-845-0011
Date Made Active in Reports: 11/03/2017	Last EDR Contact: 08/20/2018
Number of Days to Update: 23	Next Scheduled EDR Contact: 12/03/2018
	Data Release Frequency: Varies

LEAD SMELTER 1: Lead Smelter Sites

A listing of former lead smelter site locations.

Date of Government Version: 05/13/2018	Source: Environmental Protection Agency
Date Data Arrived at EDR: 05/30/2018	Telephone: 703-603-8787
Date Made Active in Reports: 06/29/2018	Last EDR Contact: 08/09/2018
Number of Days to Update: 30	Next Scheduled EDR Contact: 10/15/2018
	Data Release Frequency: Varies

LEAD SMELTER 2: Lead Smelter Sites

A list of several hundred sites in the U.S. where secondary lead smelting was done from 1931 and 1964. These sites may pose a threat to public health through ingestion or inhalation of contaminated soil or dust

Date of Government Version: 04/05/2001	Source: American Journal of Public Health
Date Data Arrived at EDR: 10/27/2010	Telephone: 703-305-6451
Date Made Active in Reports: 12/02/2010	Last EDR Contact: 12/02/2009
Number of Days to Update: 36	Next Scheduled EDR Contact: N/A
	Data Release Frequency: No Update Planned

US AIRS (AFS): Aerometric Information Retrieval System Facility Subsystem (AFS)

The database is a sub-system of Aerometric Information Retrieval System (AIRS). AFS contains compliance data on air pollution point sources regulated by the U.S. EPA and/or state and local air regulatory agencies. This information comes from source reports by various stationary sources of air pollution, such as electric power plants, steel mills, factories, and universities, and provides information about the air pollutants they produce. Action, air program, air program pollutant, and general level plant data. It is used to track emissions and compliance data from industrial plants.

GOVERNMENT RECORDS SEARCHED / DATA CURRENCY TRACKING

Date of Government Version: 10/12/2016
Date Data Arrived at EDR: 10/26/2016
Date Made Active in Reports: 02/03/2017
Number of Days to Update: 100

Source: EPA
Telephone: 202-564-2496
Last EDR Contact: 09/26/2017
Next Scheduled EDR Contact: 01/08/2018
Data Release Frequency: Annually

US AIRS MINOR: Air Facility System Data A listing of minor source facilities.

Date of Government Version: 10/12/2016
Date Data Arrived at EDR: 10/26/2016
Date Made Active in Reports: 02/03/2017
Number of Days to Update: 100

Source: EPA
Telephone: 202-564-2496
Last EDR Contact: 09/26/2017
Next Scheduled EDR Contact: 01/08/2018
Data Release Frequency: Annually

US MINES: Mines Master Index File

Contains all mine identification numbers issued for mines active or opened since 1971. The data also includes violation information.

Date of Government Version: 05/03/2018
Date Data Arrived at EDR: 05/31/2018
Date Made Active in Reports: 06/29/2018
Number of Days to Update: 29

Source: Department of Labor, Mine Safety and Health Administration
Telephone: 303-231-5959
Last EDR Contact: 05/31/2018
Next Scheduled EDR Contact: 09/10/2018
Data Release Frequency: Semi-Annually

US MINES 2: Ferrous and Nonferrous Metal Mines Database Listing

This map layer includes ferrous (ferrous metal mines are facilities that extract ferrous metals, such as iron ore or molybdenum) and nonferrous (Nonferrous metal mines are facilities that extract nonferrous metals, such as gold, silver, copper, zinc, and lead) metal mines in the United States.

Date of Government Version: 12/05/2005
Date Data Arrived at EDR: 02/29/2008
Date Made Active in Reports: 04/18/2008
Number of Days to Update: 49

Source: USGS
Telephone: 703-648-7709
Last EDR Contact: 05/30/2018
Next Scheduled EDR Contact: 09/10/2018
Data Release Frequency: Varies

US MINES 3: Active Mines & Mineral Plants Database Listing

Active Mines and Mineral Processing Plant operations for commodities monitored by the Minerals Information Team of the USGS.

Date of Government Version: 04/14/2011
Date Data Arrived at EDR: 06/08/2011
Date Made Active in Reports: 09/13/2011
Number of Days to Update: 97

Source: USGS
Telephone: 703-648-7709
Last EDR Contact: 05/30/2018
Next Scheduled EDR Contact: 09/10/2018
Data Release Frequency: Varies

ABANDONED MINES: Abandoned Mines

An inventory of land and water impacted by past mining (primarily coal mining) is maintained by OSMRE to provide information needed to implement the Surface Mining Control and Reclamation Act of 1977 (SMCRA). The inventory contains information on the location, type, and extent of AML impacts, as well as, information on the cost associated with the reclamation of those problems. The inventory is based upon field surveys by State, Tribal, and OSMRE program officials. It is dynamic to the extent that it is modified as new problems are identified and existing problems are reclaimed.

Date of Government Version: 03/08/2018
Date Data Arrived at EDR: 03/13/2018
Date Made Active in Reports: 06/08/2018
Number of Days to Update: 87

Source: Department of Interior
Telephone: 202-208-2609
Last EDR Contact: 06/20/2018
Next Scheduled EDR Contact: 09/24/2018
Data Release Frequency: Quarterly

GOVERNMENT RECORDS SEARCHED / DATA CURRENCY TRACKING

FINDS: Facility Index System/Facility Registry System

Facility Index System. FINDS contains both facility information and 'pointers' to other sources that contain more detail. EDR includes the following FINDS databases in this report: PCS (Permit Compliance System), AIRS (Aerometric Information Retrieval System), DOCKET (Enforcement Docket used to manage and track information on civil judicial enforcement cases for all environmental statutes), FURS (Federal Underground Injection Control), C-DOCKET (Criminal Docket System used to track criminal enforcement actions for all environmental statutes), FFIS (Federal Facilities Information System), STATE (State Environmental Laws and Statutes), and PADS (PCB Activity Data System).

Date of Government Version: 02/21/2018	Source: EPA
Date Data Arrived at EDR: 02/23/2018	Telephone: (404) 562-9900
Date Made Active in Reports: 03/23/2018	Last EDR Contact: 06/06/2018
Number of Days to Update: 28	Next Scheduled EDR Contact: 09/17/2018
	Data Release Frequency: Quarterly

DOCKET HWC: Hazardous Waste Compliance Docket Listing

A complete list of the Federal Agency Hazardous Waste Compliance Docket Facilities.

Date of Government Version: 01/04/2018	Source: Environmental Protection Agency
Date Data Arrived at EDR: 01/19/2018	Telephone: 202-564-0527
Date Made Active in Reports: 04/13/2018	Last EDR Contact: 06/01/2018
Number of Days to Update: 84	Next Scheduled EDR Contact: 09/10/2018
	Data Release Frequency: Varies

ECHO: Enforcement & Compliance History Information

ECHO provides integrated compliance and enforcement information for about 800,000 regulated facilities nationwide.

Date of Government Version: 02/25/2018	Source: Environmental Protection Agency
Date Data Arrived at EDR: 03/17/2018	Telephone: 202-564-2280
Date Made Active in Reports: 06/08/2018	Last EDR Contact: 06/06/2018
Number of Days to Update: 83	Next Scheduled EDR Contact: 09/17/2018
	Data Release Frequency: Quarterly

UXO: Unexploded Ordnance Sites

A listing of unexploded ordnance site locations

Date of Government Version: 09/30/2016	Source: Department of Defense
Date Data Arrived at EDR: 10/31/2017	Telephone: 703-704-1564
Date Made Active in Reports: 01/12/2018	Last EDR Contact: 07/13/2018
Number of Days to Update: 73	Next Scheduled EDR Contact: 10/29/2018
	Data Release Frequency: Varies

FUELS PROGRAM: EPA Fuels Program Registered Listing

This listing includes facilities that are registered under the Part 80 (Code of Federal Regulations) EPA Fuels Programs. All companies now are required to submit new and updated registrations.

Date of Government Version: 02/20/2018	Source: EPA
Date Data Arrived at EDR: 02/21/2018	Telephone: 800-385-6164
Date Made Active in Reports: 03/23/2018	Last EDR Contact: 08/22/2018
Number of Days to Update: 30	Next Scheduled EDR Contact: 12/03/2018
	Data Release Frequency: Quarterly

AIRS: Permitted Facilities Listing

A listing of Air Resources Management permits.

Date of Government Version: 08/08/2018	Source: Department of Environmental Protection
Date Data Arrived at EDR: 08/09/2018	Telephone: 850-921-9558
Date Made Active in Reports: 08/22/2018	Last EDR Contact: 08/07/2018
Number of Days to Update: 13	Next Scheduled EDR Contact: 11/12/2018
	Data Release Frequency: Varies

GOVERNMENT RECORDS SEARCHED / DATA CURRENCY TRACKING

ASBESTOS: Asbestos Notification Listing

Asbestos sites

Date of Government Version: 05/16/2018
Date Data Arrived at EDR: 05/22/2018
Date Made Active in Reports: 07/12/2018
Number of Days to Update: 51

Source: Department of Environmental Protection
Telephone: 850-717-9086
Last EDR Contact: 08/17/2018
Next Scheduled EDR Contact: 12/03/2018
Data Release Frequency: Varies

CLEANUP SITES: DEP Cleanup Sites - Contamination Locator Map Listing

This listing includes the locations of waste cleanup sites from various programs. The source of the cleanup site data includes Hazardous Waste programs, Site Investigation Section, Compliance and Enforcement Tracking, Drycleaning State Funded Cleanup Program (possibly other state funded cleanup), Storage Tank Contamination Monitoring.

Date of Government Version: 05/29/2018
Date Data Arrived at EDR: 05/29/2018
Date Made Active in Reports: 07/12/2018
Number of Days to Update: 44

Source: Department of Environmental Protection
Telephone: 866-282-0787
Last EDR Contact: 05/29/2018
Next Scheduled EDR Contact: 09/10/2018
Data Release Frequency: Quarterly

DEDB: Ethylene Dibromide Database Results

Ethylene dibromide (EDB), a soil fumigant, that has been detected in drinking water wells. The amount found exceeds the maximum contaminant level as stated in Chapter 62-550 or 520. It is a potential threat to public health when present in drinking water.

Date of Government Version: 04/02/2018
Date Data Arrived at EDR: 04/03/2018
Date Made Active in Reports: 04/24/2018
Number of Days to Update: 21

Source: Department of Environmental Protection
Telephone: 850-245-8335
Last EDR Contact: 07/11/2018
Next Scheduled EDR Contact: 10/01/2018
Data Release Frequency: Varies

DRYCLEANERS: Drycleaning Facilities

The Drycleaners database, maintained by the Department of Environmental Protection, provides information about permitted dry cleaner facilities.

Date of Government Version: 07/01/2018
Date Data Arrived at EDR: 07/25/2018
Date Made Active in Reports: 08/22/2018
Number of Days to Update: 28

Source: Department of Environmental Protection
Telephone: 850-245-8927
Last EDR Contact: 07/25/2018
Next Scheduled EDR Contact: 11/05/2018
Data Release Frequency: Semi-Annually

DWM CONTAM: DWM CONTAMINATED SITES

A listing of active or known sites. The listing includes sites that need cleanup but are not actively being working on because the agency currently does not have funding (primarily petroleum and drycleaning).

Date of Government Version: 09/30/2017
Date Data Arrived at EDR: 10/31/2017
Date Made Active in Reports: 01/19/2018
Number of Days to Update: 80

Source: Department of Environmental Protection
Telephone: 850-245-7503
Last EDR Contact: 08/07/2018
Next Scheduled EDR Contact: 10/22/2018
Data Release Frequency: Varies

Financial Assurance 1: Financial Assurance Information Listing

A list of hazardous waste facilities required to provide financial assurance under RCRA.

Date of Government Version: 07/25/2018
Date Data Arrived at EDR: 07/27/2018
Date Made Active in Reports: 08/22/2018
Number of Days to Update: 26

Source: Department of Environmental Protection
Telephone: 850-245-8793
Last EDR Contact: 07/24/2018
Next Scheduled EDR Contact: 11/12/2018
Data Release Frequency: Semi-Annually

GOVERNMENT RECORDS SEARCHED / DATA CURRENCY TRACKING

Financial Assurance 2: Financial Assurance Information Listing

A listing of financial assurance information for solid waste facilities.

Date of Government Version: 07/23/2018	Source: Department of Environmental Protection
Date Data Arrived at EDR: 07/27/2018	Telephone: 850-245-8743
Date Made Active in Reports: 08/22/2018	Last EDR Contact: 07/24/2018
Number of Days to Update: 26	Next Scheduled EDR Contact: 11/12/2018
	Data Release Frequency: Semi-Annually

Financial Assurance 3: Financial Assurance Information Listing

A listing of financial assurance information for storage tanks sites.

Date of Government Version: 07/02/2018	Source: Department of Environmental Protection
Date Data Arrived at EDR: 08/01/2018	Telephone: 850-245-8853
Date Made Active in Reports: 08/22/2018	Last EDR Contact: 08/01/2018
Number of Days to Update: 21	Next Scheduled EDR Contact: 11/12/2018
	Data Release Frequency: Quarterly

FL Cattle Dip. Vats: Cattle Dipping Vats

From the 1910's through the 1950's, these vats were filled with an arsenic solution for the control and eradication of the cattle fever tick. Other pesticides, such as DDT, were also widely used. By State law, all cattle, horses, mules, goats, and other susceptible animals were required to be dipped every 14 days. Under certain circumstances, the arsenic and other pesticides remaining at the site may present an environmental or public health hazard.

Date of Government Version: 01/19/2017	Source: Department of Environmental Protection
Date Data Arrived at EDR: 01/09/2018	Telephone: 850-245-4444
Date Made Active in Reports: 01/19/2018	Last EDR Contact: 07/13/2018
Number of Days to Update: 10	Next Scheduled EDR Contact: 10/22/2018
	Data Release Frequency: No Update Planned

RESP PARTY: Responsible Party Sites Listing

Open, inactive and closed responsible party sites

Date of Government Version: 04/02/2018	Source: Department of Environmental Protection
Date Data Arrived at EDR: 04/04/2018	Telephone: 850-245-8758
Date Made Active in Reports: 04/24/2018	Last EDR Contact: 04/04/2018
Number of Days to Update: 20	Next Scheduled EDR Contact: 07/16/2018
	Data Release Frequency: Quarterly

SITE INV SITES: Site Investigation Section Sites Listing

Statewide coverage of Site Investigation Section (SIS) sites. Site Investigation is a Section within the Bureau of Waste Cleanup, Division of Waste Management. SIS provides technical support to FDEP District Waste Cleanup Programs and conducts contamination assessments throughout the state.

Date of Government Version: 05/19/2018	Source: Department of Environmental Protection
Date Data Arrived at EDR: 05/23/2018	Telephone: 850-245-8953
Date Made Active in Reports: 07/11/2018	Last EDR Contact: 08/21/2018
Number of Days to Update: 49	Next Scheduled EDR Contact: 12/03/2018
	Data Release Frequency: Quarterly

TIER 2: Tier 2 Facility Listing

A listing of facilities which store or manufacture hazardous materials that submit a chemical inventory report.

Date of Government Version: 12/31/2017	Source: Department of Environmental Protection
Date Data Arrived at EDR: 07/24/2018	Telephone: 850-413-9970
Date Made Active in Reports: 08/22/2018	Last EDR Contact: 07/05/2018
Number of Days to Update: 29	Next Scheduled EDR Contact: 09/24/2018
	Data Release Frequency: Varies

GOVERNMENT RECORDS SEARCHED / DATA CURRENCY TRACKING

UIC: Underground Injection Wells Database Listing

A listing of Class I wells. Class I wells are used to inject hazardous waste, nonhazardous waste, or municipal waste below the lowermost USDW.

Date of Government Version: 07/18/2018	Source: Department of Environmental Protection
Date Data Arrived at EDR: 07/24/2018	Telephone: 850-245-8655
Date Made Active in Reports: 08/22/2018	Last EDR Contact: 07/17/2018
Number of Days to Update: 29	Next Scheduled EDR Contact: 11/05/2018
	Data Release Frequency: Varies

WASTEWATER: Wastewater Facility Regulation Database

Domestic and industrial wastewater facilities.

Date of Government Version: 08/01/2018	Source: Department of Environmental Protection
Date Data Arrived at EDR: 08/06/2018	Telephone: 850-245-8600
Date Made Active in Reports: 08/22/2018	Last EDR Contact: 08/06/2018
Number of Days to Update: 16	Next Scheduled EDR Contact: 11/19/2018
	Data Release Frequency: Quarterly

EDR HIGH RISK HISTORICAL RECORDS

EDR Exclusive Records

EDR MGP: EDR Proprietary Manufactured Gas Plants

The EDR Proprietary Manufactured Gas Plant Database includes records of coal gas plants (manufactured gas plants) compiled by EDR's researchers. Manufactured gas sites were used in the United States from the 1800's to 1950's to produce a gas that could be distributed and used as fuel. These plants used whale oil, rosin, coal, or a mixture of coal, oil, and water that also produced a significant amount of waste. Many of the byproducts of the gas production, such as coal tar (oily waste containing volatile and non-volatile chemicals), sludges, oils and other compounds are potentially hazardous to human health and the environment. The byproduct from this process was frequently disposed of directly at the plant site and can remain or spread slowly, serving as a continuous source of soil and groundwater contamination.

Date of Government Version: N/A	Source: EDR, Inc.
Date Data Arrived at EDR: N/A	Telephone: N/A
Date Made Active in Reports: N/A	Last EDR Contact: N/A
Number of Days to Update: N/A	Next Scheduled EDR Contact: N/A
	Data Release Frequency: No Update Planned

EDR Hist Auto: EDR Exclusive Historical Auto Stations

EDR has searched selected national collections of business directories and has collected listings of potential gas station/filling station/service station sites that were available to EDR researchers. EDR's review was limited to those categories of sources that might, in EDR's opinion, include gas station/filling station/service station establishments. The categories reviewed included, but were not limited to gas, gas station, gasoline station, filling station, auto, automobile repair, auto service station, service station, etc. This database falls within a category of information EDR classifies as "High Risk Historical Records", or HRHR. EDR's HRHR effort presents unique and sometimes proprietary data about past sites and operations that typically create environmental concerns, but may not show up in current government records searches.

Date of Government Version: N/A	Source: EDR, Inc.
Date Data Arrived at EDR: N/A	Telephone: N/A
Date Made Active in Reports: N/A	Last EDR Contact: N/A
Number of Days to Update: N/A	Next Scheduled EDR Contact: N/A
	Data Release Frequency: Varies

EDR Hist Cleaner: EDR Exclusive Historical Cleaners

EDR has searched selected national collections of business directories and has collected listings of potential dry cleaner sites that were available to EDR researchers. EDR's review was limited to those categories of sources that might, in EDR's opinion, include dry cleaning establishments. The categories reviewed included, but were not limited to dry cleaners, cleaners, laundry, laundromat, cleaning/laundry, wash & dry etc. This database falls within a category of information EDR classifies as "High Risk Historical Records", or HRHR. EDR's HRHR effort presents unique and sometimes proprietary data about past sites and operations that typically create environmental concerns, but may not show up in current government records searches.

GOVERNMENT RECORDS SEARCHED / DATA CURRENCY TRACKING

Date of Government Version: N/A
Date Data Arrived at EDR: N/A
Date Made Active in Reports: N/A
Number of Days to Update: N/A

Source: EDR, Inc.
Telephone: N/A
Last EDR Contact: N/A
Next Scheduled EDR Contact: N/A
Data Release Frequency: Varies

EDR RECOVERED GOVERNMENT ARCHIVES

Exclusive Recovered Govt. Archives

RGA HWS: Recovered Government Archive State Hazardous Waste Facilities List

The EDR Recovered Government Archive State Hazardous Waste database provides a list of SHWS incidents derived from historical databases and includes many records that no longer appear in current government lists. Compiled from Records formerly available from the Department of Environmental Protection in Florida.

Date of Government Version: N/A
Date Data Arrived at EDR: 07/01/2013
Date Made Active in Reports: 12/30/2013
Number of Days to Update: 182

Source: Department of Environmental Protection
Telephone: N/A
Last EDR Contact: 06/01/2012
Next Scheduled EDR Contact: N/A
Data Release Frequency: Varies

RGA LF: Recovered Government Archive Solid Waste Facilities List

The EDR Recovered Government Archive Landfill database provides a list of landfills derived from historical databases and includes many records that no longer appear in current government lists. Compiled from Records formerly available from the Department of Environmental Protection in Florida.

Date of Government Version: N/A
Date Data Arrived at EDR: 07/01/2013
Date Made Active in Reports: 01/10/2014
Number of Days to Update: 193

Source: Department of Environmental Protection
Telephone: N/A
Last EDR Contact: 06/01/2012
Next Scheduled EDR Contact: N/A
Data Release Frequency: Varies

RGA LUST: Recovered Government Archive Leaking Underground Storage Tank

The EDR Recovered Government Archive Leaking Underground Storage Tank database provides a list of LUST incidents derived from historical databases and includes many records that no longer appear in current government lists. Compiled from Records formerly available from the Department of Environmental Protection in Florida.

Date of Government Version: N/A
Date Data Arrived at EDR: 07/01/2013
Date Made Active in Reports: 12/30/2013
Number of Days to Update: 182

Source: Department of Environmental Protection
Telephone: N/A
Last EDR Contact: 06/01/2012
Next Scheduled EDR Contact: N/A
Data Release Frequency: Varies

COUNTY RECORDS

ALACHUA COUNTY:

FACILITY LIST ALACHUA: Facility List

List of all regulated facilities in Alachua County.

Date of Government Version: 03/22/2018
Date Data Arrived at EDR: 03/27/2018
Date Made Active in Reports: 04/05/2018
Number of Days to Update: 9

Source: Alachua County Environmental Protection Department
Telephone: 352-264-6800
Last EDR Contact: 06/21/2018
Next Scheduled EDR Contact: 10/08/2018
Data Release Frequency: Annually

BROWARD COUNTY:

GOVERNMENT RECORDS SEARCHED / DATA CURRENCY TRACKING

AST BROWARD: Aboveground Storage Tanks

Aboveground storage tank locations in Broward County.

Date of Government Version: 06/04/2018
Date Data Arrived at EDR: 06/08/2018
Date Made Active in Reports: 07/12/2018
Number of Days to Update: 34

Source: Broward County Environmental Protection Department
Telephone: 954-818-7509
Last EDR Contact: 06/01/2018
Next Scheduled EDR Contact: 09/10/2018
Data Release Frequency: Varies

UST BROWARD: Underground Storage Tanks

All known regulated storage tanks within Broward County, including those tanks that have been closed

Date of Government Version: 06/04/2018
Date Data Arrived at EDR: 06/08/2018
Date Made Active in Reports: 07/12/2018
Number of Days to Update: 34

Source: Broward County Environmental Protection Department
Telephone: 954-818-7509
Last EDR Contact: 06/01/2018
Next Scheduled EDR Contact: 09/10/2018
Data Release Frequency: Varies

HILLSBOROUGH COUNTY:

LF HILLSBOROUGH: Hillsborough County LF

Hillsborough county landfill sites.

Date of Government Version: 01/04/2018
Date Data Arrived at EDR: 01/09/2018
Date Made Active in Reports: 01/22/2018
Number of Days to Update: 13

Source: Hillsborough County Environmental Protection Commission
Telephone: 813-627-2600
Last EDR Contact: 07/05/2018
Next Scheduled EDR Contact: 10/22/2018
Data Release Frequency: Varies

MIAMI-DADE COUNTY:

DADE CO AP: Air Permit Sites

Facilities that release or have a potential to release pollutants.

Date of Government Version: 05/29/2018
Date Data Arrived at EDR: 05/30/2018
Date Made Active in Reports: 07/13/2018
Number of Days to Update: 44

Source: Department of Environmental Resources Management
Telephone: 305-372-6755
Last EDR Contact: 05/30/2018
Next Scheduled EDR Contact: 09/10/2018
Data Release Frequency: Semi-Annually

DADE CO AW: Agricultural Waste Listing

A listing of agricultural waste sites

Date of Government Version: 05/29/2018
Date Data Arrived at EDR: 05/30/2018
Date Made Active in Reports: 07/13/2018
Number of Days to Update: 44

Source: Miami-Dade County Division of Environmental Resources Management
Telephone: 305-372-6715
Last EDR Contact: 05/30/2018
Next Scheduled EDR Contact: 09/10/2018
Data Release Frequency: Varies

DADE CO LW: Liquid Waste Transporter List

The Liquid Waste Transporter permit regulates the transportation of various types of liquid and solid waste, including hazardous waste, waste oil and oily waste waters, septic and grease trap waste, biomedical waste, spent radiator fluid, photo chemical waste, dry sewage sludge, and other types of non-hazardous industrial waste. The Liquid Waste Transporter permits needed to protect the environment and the public from improperly handled and transported waste.

Date of Government Version: 05/29/2018
Date Data Arrived at EDR: 05/30/2018
Date Made Active in Reports: 07/13/2018
Number of Days to Update: 44

Source: DERM
Telephone: 305-372-6755
Last EDR Contact: 05/30/2018
Next Scheduled EDR Contact: 09/10/2018
Data Release Frequency: Quarterly

GOVERNMENT RECORDS SEARCHED / DATA CURRENCY TRACKING

DADE MOP: Marine Facilities Operating Permit

What is this permit used for? Miami-Dade County Ordinance 89-104 and Section 24-18 of the Code of Miami-Dade County require the following types of marine facilities to obtain annual operating permits from DERM: All recreational boat docking facilities with ten (10) or more boat slips, moorings, davit spaces, and vessel tie-up spaces. All boat storage facilities contiguous to tidal waters in Miami-Dade County with ten (10) or more dry storage spaces including boatyards and boat manufacturing facilities.

Date of Government Version: 05/29/2018	Source: DERM
Date Data Arrived at EDR: 05/30/2018	Telephone: 305-372-3576
Date Made Active in Reports: 07/16/2018	Last EDR Contact: 05/30/2018
Number of Days to Update: 47	Next Scheduled EDR Contact: 09/10/2018
	Data Release Frequency: Quarterly

DADE MRE: Maimi River Enforcement

The Miami River Enforcement database files were created for facilities and in some instances vessels that were inspected by a workgroup within the Department that was identified as the Miami River Enforcement Group. The files do not all necessarily reflect enforcement cases and some were created for locations that were permitted by other Sections within the Department.

Date of Government Version: 06/05/2013	Source: DERM
Date Data Arrived at EDR: 06/06/2013	Telephone: 305-372-3576
Date Made Active in Reports: 08/06/2013	Last EDR Contact: 05/30/2018
Number of Days to Update: 61	Next Scheduled EDR Contact: 09/10/2018
	Data Release Frequency: Quarterly

DADE_IW2_4: Industrial Waste Type 2-4 Sites

IW2s are facilities having reclaim or recycling systems with no discharges, aboveground holding tanks or spill prevention and countermeasure plans. IW4s are facilities that discharge an effluent to the ground.

Date of Government Version: 05/29/2018	Source: Department of Environmental Resources Management
Date Data Arrived at EDR: 05/30/2018	Telephone: 305-372-6700
Date Made Active in Reports: 07/16/2018	Last EDR Contact: 05/30/2018
Number of Days to Update: 47	Next Scheduled EDR Contact: 09/10/2018
	Data Release Frequency: Semi-Annually

DADE_IW5: Industrial Waste Type 5 Sites

Generally these facilities fall under the category of "conditionally exempt small quantity generator" or "small quantity generator".

Date of Government Version: 05/29/2018	Source: Department of Environmental Resources Management
Date Data Arrived at EDR: 05/30/2018	Telephone: 305-372-6700
Date Made Active in Reports: 07/16/2018	Last EDR Contact: 05/30/2018
Number of Days to Update: 47	Next Scheduled EDR Contact: 09/10/2018
	Data Release Frequency: Semi-Annually

DADE_IW6: Industrial Waste Type 6

Permits issued to those non-residential land uses located within the major drinking water wellfield protection areas that are not served by sanitary sewers. These facilities do not handle hazardous materials but are regulated because of the env. sensitivity of the areas where they are located.

Date of Government Version: 05/29/2018	Source: Department of Environmental Resources Management
Date Data Arrived at EDR: 05/30/2018	Telephone: 305-372-6700
Date Made Active in Reports: 07/16/2018	Last EDR Contact: 05/30/2018
Number of Days to Update: 47	Next Scheduled EDR Contact: 09/10/2018
	Data Release Frequency: Semi-Annually

DADE_IWP: Industrial Waste Permit Sites

Facilities that either generate more than 25,000 of wastewater per day to sanitary sewers or are pre-defined by EPA.

GOVERNMENT RECORDS SEARCHED / DATA CURRENCY TRACKING

Date of Government Version: 02/26/2018
Date Data Arrived at EDR: 02/27/2018
Date Made Active in Reports: 04/05/2018
Number of Days to Update: 37

Source: Department of Environmental Resources Management
Telephone: 305-372-6700
Last EDR Contact: 05/30/2018
Next Scheduled EDR Contact: 09/10/2018
Data Release Frequency: Semi-Annually

ENF: Enforcement Case Tracking System Sites

Enforcement cases monitored by the Dade County Department of Environmental Resources Management.

Date of Government Version: 05/29/2018
Date Data Arrived at EDR: 05/30/2018
Date Made Active in Reports: 07/16/2018
Number of Days to Update: 47

Source: Department of Environmental Resources Management
Telephone: 305-372-6755
Last EDR Contact: 05/30/2018
Next Scheduled EDR Contact: 09/10/2018
Data Release Frequency: Semi-Annually

SPILLS DADE: Fuel Spills Cases

DERM documents fuel spills of sites that are not in a state program.

Date of Government Version: 01/08/2009
Date Data Arrived at EDR: 01/13/2009
Date Made Active in Reports: 02/05/2009
Number of Days to Update: 23

Source: Department of Environmental Resources Management
Telephone: 305-372-6755
Last EDR Contact: 05/30/2018
Next Scheduled EDR Contact: 09/10/2018
Data Release Frequency: Semi-Annually

UST DADE: Storage Tanks

A listing of aboveground and underground storage tank site locations.

Date of Government Version: 05/29/2018
Date Data Arrived at EDR: 05/30/2018
Date Made Active in Reports: 07/16/2018
Number of Days to Update: 47

Source: Department of Environmental Resource Management
Telephone: 305-372-6700
Last EDR Contact: 05/30/2018
Next Scheduled EDR Contact: 09/10/2018
Data Release Frequency: Semi-Annually

PALM BEACH COUNTY:

LF PALM BEACH: Palm Beach County LF

Palm Beach County Inventory of Solid Waste Sites.

Date of Government Version: 09/01/2011
Date Data Arrived at EDR: 09/20/2011
Date Made Active in Reports: 10/10/2011
Number of Days to Update: 20

Source: Palm Beach County Solid Waste Authority
Telephone: 561-640-4000
Last EDR Contact: 06/15/2018
Next Scheduled EDR Contact: 09/24/2018
Data Release Frequency: Varies

OTHER DATABASE(S)

Depending on the geographic area covered by this report, the data provided in these specialty databases may or may not be complete. For example, the existence of wetlands information data in a specific report does not mean that all wetlands in the area covered by the report are included. Moreover, the absence of any reported wetlands information does not necessarily mean that wetlands do not exist in the area covered by the report.

CT MANIFEST: Hazardous Waste Manifest Data

Facility and manifest data. Manifest is a document that lists and tracks hazardous waste from the generator through transporters to a tsd facility.

Date of Government Version: 01/03/2018
Date Data Arrived at EDR: 02/14/2018
Date Made Active in Reports: 03/22/2018
Number of Days to Update: 36

Source: Department of Energy & Environmental Protection
Telephone: 860-424-3375
Last EDR Contact: 08/09/2018
Next Scheduled EDR Contact: 11/26/2018
Data Release Frequency: No Update Planned

GOVERNMENT RECORDS SEARCHED / DATA CURRENCY TRACKING

NJ MANIFEST: Manifest Information

Hazardous waste manifest information.

Date of Government Version: 12/31/2017
Date Data Arrived at EDR: 07/13/2018
Date Made Active in Reports: 08/01/2018
Number of Days to Update: 19

Source: Department of Environmental Protection
Telephone: N/A
Last EDR Contact: 07/13/2018
Next Scheduled EDR Contact: 10/22/2018
Data Release Frequency: Annually

NY MANIFEST: Facility and Manifest Data

Manifest is a document that lists and tracks hazardous waste from the generator through transporters to a TSD facility.

Date of Government Version: 04/30/2018
Date Data Arrived at EDR: 05/03/2018
Date Made Active in Reports: 06/07/2018
Number of Days to Update: 35

Source: Department of Environmental Conservation
Telephone: 518-402-8651
Last EDR Contact: 08/01/2018
Next Scheduled EDR Contact: 11/12/2018
Data Release Frequency: Quarterly

PA MANIFEST: Manifest Information

Hazardous waste manifest information.

Date of Government Version: 12/31/2016
Date Data Arrived at EDR: 07/25/2017
Date Made Active in Reports: 09/25/2017
Number of Days to Update: 62

Source: Department of Environmental Protection
Telephone: 717-783-8990
Last EDR Contact: 07/12/2018
Next Scheduled EDR Contact: 10/29/2018
Data Release Frequency: Annually

RI MANIFEST: Manifest information

Hazardous waste manifest information

Date of Government Version: 12/31/2017
Date Data Arrived at EDR: 02/23/2018
Date Made Active in Reports: 04/09/2018
Number of Days to Update: 45

Source: Department of Environmental Management
Telephone: 401-222-2797
Last EDR Contact: 08/21/2018
Next Scheduled EDR Contact: 12/03/2018
Data Release Frequency: Annually

WI MANIFEST: Manifest Information

Hazardous waste manifest information.

Date of Government Version: 12/31/2017
Date Data Arrived at EDR: 06/15/2018
Date Made Active in Reports: 07/09/2018
Number of Days to Update: 24

Source: Department of Natural Resources
Telephone: N/A
Last EDR Contact: 06/11/2018
Next Scheduled EDR Contact: 09/24/2018
Data Release Frequency: Annually

Oil/Gas Pipelines

Source: PennWell Corporation

Petroleum Bundle (Crude Oil, Refined Products, Petrochemicals, Gas Liquids (LPG/NGL), and Specialty Gases (Miscellaneous)) N = Natural Gas Bundle (Natural Gas, Gas Liquids (LPG/NGL), and Specialty Gases (Miscellaneous)). This map includes information copyrighted by PennWell Corporation. This information is provided on a best effort basis and PennWell Corporation does not guarantee its accuracy nor warrant its fitness for any particular purpose. Such information has been reprinted with the permission of PennWell.

Electric Power Transmission Line Data

Source: PennWell Corporation

This map includes information copyrighted by PennWell Corporation. This information is provided on a best effort basis and PennWell Corporation does not guarantee its accuracy nor warrant its fitness for any particular purpose. Such information has been reprinted with the permission of PennWell.

Sensitive Receptors: There are individuals deemed sensitive receptors due to their fragile immune systems and special sensitivity to environmental discharges. These sensitive receptors typically include the elderly, the sick, and children. While the location of all sensitive receptors cannot be determined, EDR indicates those buildings and facilities - schools, daycares, hospitals, medical centers, and nursing homes - where individuals who are sensitive receptors are likely to be located.

GOVERNMENT RECORDS SEARCHED / DATA CURRENCY TRACKING

AHA Hospitals:

Source: American Hospital Association, Inc.

Telephone: 312-280-5991

The database includes a listing of hospitals based on the American Hospital Association's annual survey of hospitals.

Medical Centers: Provider of Services Listing

Source: Centers for Medicare & Medicaid Services

Telephone: 410-786-3000

A listing of hospitals with Medicare provider number, produced by Centers of Medicare & Medicaid Services, a federal agency within the U.S. Department of Health and Human Services.

Nursing Homes

Source: National Institutes of Health

Telephone: 301-594-6248

Information on Medicare and Medicaid certified nursing homes in the United States.

Public Schools

Source: National Center for Education Statistics

Telephone: 202-502-7300

The National Center for Education Statistics' primary database on elementary and secondary public education in the United States. It is a comprehensive, annual, national statistical database of all public elementary and secondary schools and school districts, which contains data that are comparable across all states.

Private Schools

Source: National Center for Education Statistics

Telephone: 202-502-7300

The National Center for Education Statistics' primary database on private school locations in the United States.

Daycare Centers: Department of Children & Families

Source: Provider Information

Telephone: 850-488-4900

Flood Zone Data: This data was obtained from the Federal Emergency Management Agency (FEMA). It depicts 100-year and 500-year flood zones as defined by FEMA. It includes the National Flood Hazard Layer (NFHL) which incorporates Flood Insurance Rate Map (FIRM) data and Q3 data from FEMA in areas not covered by NFHL.

Source: FEMA

Telephone: 877-336-2627

Date of Government Version: 2003, 2015

NWI: National Wetlands Inventory. This data, available in select counties across the country, was obtained by EDR in 2002, 2005 and 2010 from the U.S. Fish and Wildlife Service.

State Wetlands Data: Wetlands Inventory

Source: Department of Environmental Protection

Telephone: 850-245-8238

Current USGS 7.5 Minute Topographic Map

Source: U.S. Geological Survey

STREET AND ADDRESS INFORMATION

© 2015 TomTom North America, Inc. All rights reserved. This material is proprietary and the subject of copyright protection and other intellectual property rights owned by or licensed to Tele Atlas North America, Inc. The use of this material is subject to the terms of a license agreement. You will be held liable for any unauthorized copying or disclosure of this material.

GEOCHECK[®] - PHYSICAL SETTING SOURCE ADDENDUM

TARGET PROPERTY ADDRESS

WE BUY SCRAP, LLC
1237 GROSE ROAD
FORT PIERCE, FL 34982

TARGET PROPERTY COORDINATES

Latitude (North):	27.400406 - 27° 24' 1.46"
Longitude (West):	80.336631 - 80° 20' 11.87"
Universal Tranverse Mercator:	Zone 17
UTM X (Meters):	565583.6
UTM Y (Meters):	3030790.8
Elevation:	14 ft. above sea level

USGS TOPOGRAPHIC MAP

Target Property Map:	5656797 FORT PIERCE, FL
Version Date:	2012

EDR's GeoCheck Physical Setting Source Addendum is provided to assist the environmental professional in forming an opinion about the impact of potential contaminant migration.

Assessment of the impact of contaminant migration generally has two principle investigative components:

1. Groundwater flow direction, and
2. Groundwater flow velocity.

Groundwater flow direction may be impacted by surface topography, hydrology, hydrogeology, characteristics of the soil, and nearby wells. Groundwater flow velocity is generally impacted by the nature of the geologic strata.

GEOCHECK® - PHYSICAL SETTING SOURCE SUMMARY

GROUNDWATER FLOW DIRECTION INFORMATION

Groundwater flow direction for a particular site is best determined by a qualified environmental professional using site-specific well data. If such data is not reasonably ascertainable, it may be necessary to rely on other sources of information, such as surface topographic information, hydrologic information, hydrogeologic data collected on nearby properties, and regional groundwater flow information (from deep aquifers).

TOPOGRAPHIC INFORMATION

Surface topography may be indicative of the direction of surficial groundwater flow. This information can be used to assist the environmental professional in forming an opinion about the impact of nearby contaminated properties or, should contamination exist on the target property, what downgradient sites might be impacted.

TARGET PROPERTY TOPOGRAPHY

General Topographic Gradient: General ENE

SURROUNDING TOPOGRAPHY: ELEVATION PROFILES

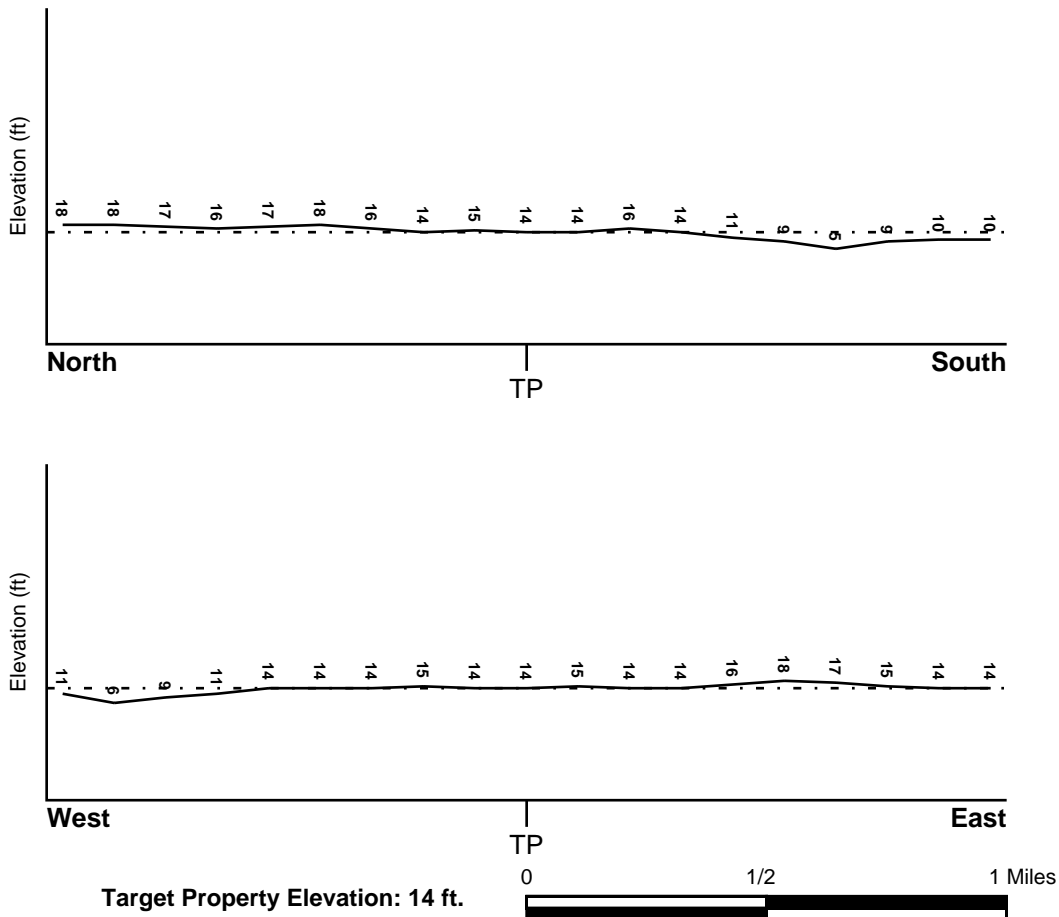

Source: Topography has been determined from the USGS 7.5' Digital Elevation Model and should be evaluated on a relative (not an absolute) basis. Relative elevation information between sites of close proximity should be field verified.

GEOCHECK® - PHYSICAL SETTING SOURCE SUMMARY

HYDROLOGIC INFORMATION

Surface water can act as a hydrologic barrier to groundwater flow. Such hydrologic information can be used to assist the environmental professional in forming an opinion about the impact of nearby contaminated properties or, should contamination exist on the target property, what downgradient sites might be impacted.

Refer to the Physical Setting Source Map following this summary for hydrologic information (major waterways and bodies of water).

FEMA FLOOD ZONE

<u>Flood Plain Panel at Target Property</u>	<u>FEMA Source Type</u>
12111C0189J	FEMA FIRM Flood data
<u>Additional Panels in search area:</u>	<u>FEMA Source Type</u>
12111C0186J	FEMA FIRM Flood data
12111C0187J	FEMA FIRM Flood data
12111C0188J	FEMA FIRM Flood data

NATIONAL WETLAND INVENTORY

<u>NWI Quad at Target Property</u>	<u>NWI Electronic Data Coverage</u>
FORT PIERCE	YES - refer to the Overview Map and Detail Map

HYDROGEOLOGIC INFORMATION

Hydrogeologic information obtained by installation of wells on a specific site can often be an indicator of groundwater flow direction in the immediate area. Such hydrogeologic information can be used to assist the environmental professional in forming an opinion about the impact of nearby contaminated properties or, should contamination exist on the target property, what downgradient sites might be impacted.

Site-Specific Hydrogeological Data*:

Search Radius:	1.25 miles
Status:	Not found

AQUIFLOW®

Search Radius: 1.000 Mile.

EDR has developed the AQUIFLOW Information System to provide data on the general direction of groundwater flow at specific points. EDR has reviewed reports submitted by environmental professionals to regulatory authorities at select sites and has extracted the date of the report, groundwater flow direction as determined hydrogeologically, and the depth to water table.

<u>MAP ID</u>	<u>LOCATION FROM TP</u>	<u>GENERAL DIRECTION GROUNDWATER FLOW</u>
Not Reported		

GEOCHECK® - PHYSICAL SETTING SOURCE SUMMARY

GROUNDWATER FLOW VELOCITY INFORMATION

Groundwater flow velocity information for a particular site is best determined by a qualified environmental professional using site specific geologic and soil strata data. If such data are not reasonably ascertainable, it may be necessary to rely on other sources of information, including geologic age identification, rock stratigraphic unit and soil characteristics data collected on nearby properties and regional soil information. In general, contaminant plumes move more quickly through sandy-gravelly types of soils than silty-clayey types of soils.

GEOLOGIC INFORMATION IN GENERAL AREA OF TARGET PROPERTY

Geologic information can be used by the environmental professional in forming an opinion about the relative speed at which contaminant migration may be occurring.

ROCK STRATIGRAPHIC UNIT

Era: Cenozoic
System: Quaternary
Series: Pleistocene
Code: Qp (*decoded above as Era, System & Series*)

GEOLOGIC AGE IDENTIFICATION

Category: Stratified Sequence

Geologic Age and Rock Stratigraphic Unit Source: P.G. Schruben, R.E. Arndt and W.J. Bawiec, Geology of the Conterminous U.S. at 1:2,500,000 Scale - a digital representation of the 1974 P.B. King and H.M. Beikman Map, USGS Digital Data Series DDS - 11 (1994).

SSURGO SOIL MAP - 5404436.2s

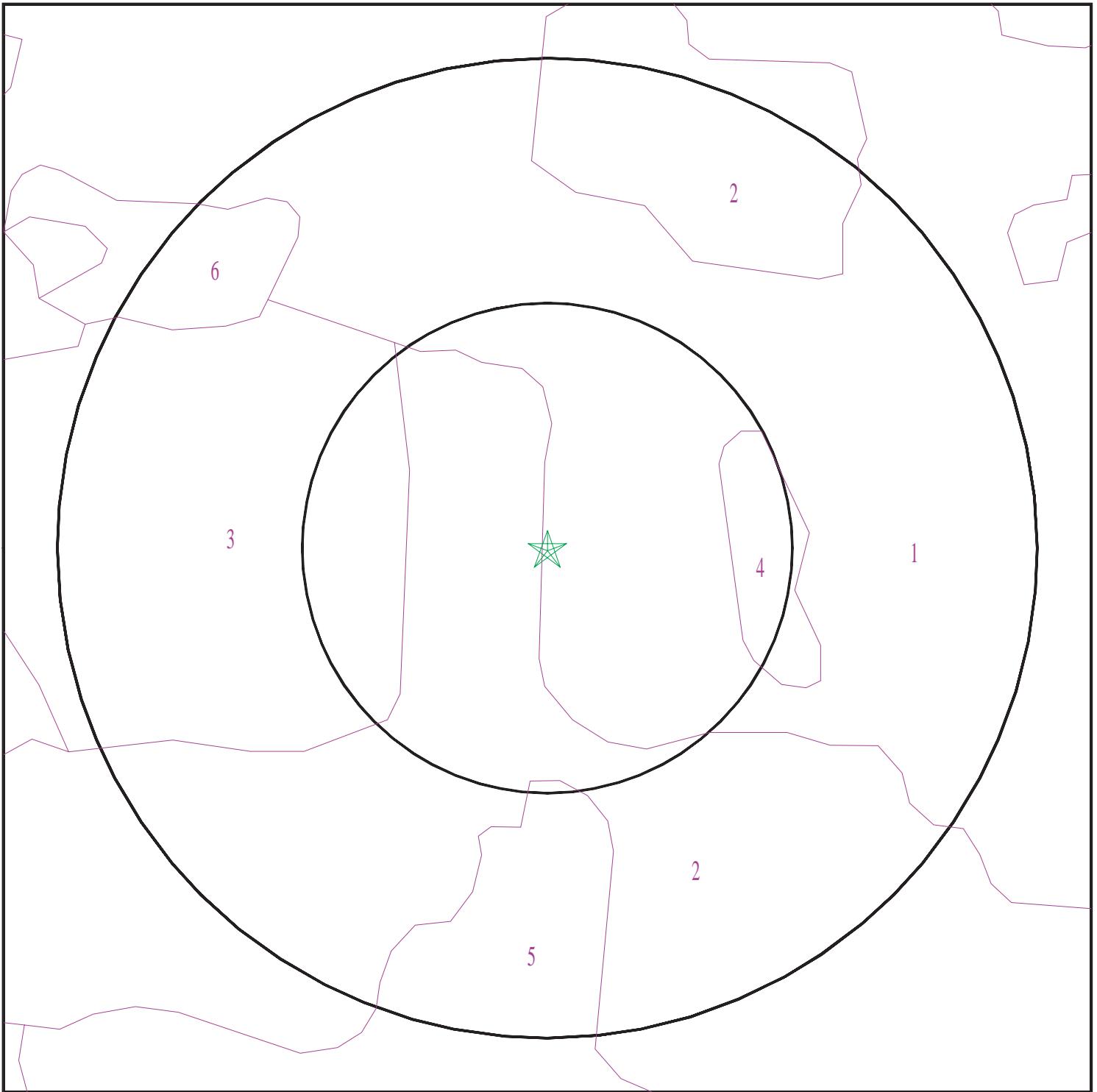

- ★ Target Property
- SSURGO Soil
- Water

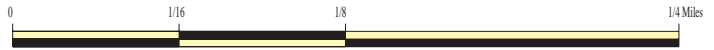

SITE NAME: We Buy Scrap, LLC
ADDRESS: 1237 Grose Road
Fort Pierce FL 34982
LAT/LONG: 27.400406 / 80.336631

CLIENT: Enercon Services
CONTACT: Christopher Kling, FCEA, LEP
INQUIRY #: 5404436.2s
DATE: August 24, 2018 11:10 am

GEOCHECK® - PHYSICAL SETTING SOURCE SUMMARY

DOMINANT SOIL COMPOSITION IN GENERAL AREA OF TARGET PROPERTY

The U.S. Department of Agriculture's (USDA) Soil Conservation Service (SCS) leads the National Cooperative Soil Survey (NCSS) and is responsible for collecting, storing, maintaining and distributing soil survey information for privately owned lands in the United States. A soil map in a soil survey is a representation of soil patterns in a landscape. The following information is based on Soil Conservation Service SSURGO data.

Soil Map ID: 1

Soil Component Name: Waveland

Soil Surface Texture: fine sand

Hydrologic Group: Class B/D - Drained/undrained hydrology class of soils that can be drained and are classified.

Soil Drainage Class: Poorly drained

Hydric Status: Not hydric

Corrosion Potential - Uncoated Steel: High

Depth to Bedrock Min: > 0 inches

Depth to Watertable Min: > 31 inches

Soil Layer Information							
Layer	Boundary		Soil Texture Class	Classification		Saturated hydraulic conductivity micro m/sec	Soil Reaction (pH)
	Upper	Lower		AASHTO Group	Unified Soil		
1	0 inches	3 inches	fine sand	Granular materials (35 pct. or less passing No. 200), Fine Sand.	COARSE-GRAINED SOILS, Sands, Clean Sands, Poorly graded sand. COARSE-GRAINED SOILS, Sands, Sands with fines, Silty Sand.	Max: 141 Min: 14	Max: 5.5 Min: 3.6
2	3 inches	31 inches	sand	Granular materials (35 pct. or less passing No. 200), Fine Sand.	COARSE-GRAINED SOILS, Sands, Clean Sands, Poorly graded sand. COARSE-GRAINED SOILS, Sands, Sands with fines, Silty Sand.	Max: 141 Min: 14	Max: 5.5 Min: 3.6
3	31 inches	40 inches	loamy sand	Granular materials (35 pct. or less passing No. 200), Fine Sand.	COARSE-GRAINED SOILS, Sands, Clean Sands, Poorly graded sand. COARSE-GRAINED SOILS, Sands, Sands with fines, Silty Sand.	Max: 141 Min: 14	Max: 5.5 Min: 3.6

GEOCHECK® - PHYSICAL SETTING SOURCE SUMMARY

Soil Layer Information							
Layer	Boundary		Soil Texture Class	Classification		Saturated hydraulic conductivity micro m/sec	Soil Reaction (pH)
	Upper	Lower		AASHTO Group	Unified Soil		
4	40 inches	53 inches	loamy sand	Granular materials (35 pct. or less passing No. 200), Fine Sand.	COARSE-GRAINED SOILS, Sands, Clean Sands, Poorly graded sand. COARSE-GRAINED SOILS, Sands, Sands with fines, Silty Sand.	Max: 141 Min: 14	Max: 5.5 Min: 3.6
5	53 inches	66 inches	sand	Granular materials (35 pct. or less passing No. 200), Fine Sand.	COARSE-GRAINED SOILS, Sands, Clean Sands, Poorly graded sand. COARSE-GRAINED SOILS, Sands, Sands with fines, Silty Sand.	Max: 141 Min: 14	Max: 5.5 Min: 3.6
6	66 inches	79 inches	sand	Granular materials (35 pct. or less passing No. 200), Fine Sand.	COARSE-GRAINED SOILS, Sands, Clean Sands, Poorly graded sand. COARSE-GRAINED SOILS, Sands, Sands with fines, Silty Sand.	Max: 141 Min: 14	Max: 5.5 Min: 3.6

Soil Map ID: 2

Soil Component Name: Urban land

Soil Surface Texture: variable

Hydrologic Group: Class B/D - Drained/undrained hydrology class of soils that can be drained and are classified.

Soil Drainage Class:
Hydric Status: Not hydric

Corrosion Potential - Uncoated Steel: Not Reported

Depth to Bedrock Min: > 0 inches

Depth to Watertable Min: > 0 inches

GEOCHECK® - PHYSICAL SETTING SOURCE SUMMARY

Soil Layer Information							
Layer	Boundary		Soil Texture Class	Classification		Saturated hydraulic conductivity micro m/sec	Soil Reaction (pH)
	Upper	Lower		AASHTO Group	Unified Soil		
1	0 inches	5 inches	variable	Not reported	Not reported	Max: Min:	Max: Min:

Soil Map ID: 3

Soil Component Name: Lawnwood

Soil Surface Texture: sand

Hydrologic Group: Class B/D - Drained/undrained hydrology class of soils that can be drained and are classified.

Soil Drainage Class: Poorly drained

Hydric Status: Not hydric

Corrosion Potential - Uncoated Steel: High

Depth to Bedrock Min: > 0 inches

Depth to Watertable Min: > 31 inches

Soil Layer Information							
Layer	Boundary		Soil Texture Class	Classification		Saturated hydraulic conductivity micro m/sec	Soil Reaction (pH)
	Upper	Lower		AASHTO Group	Unified Soil		
1	0 inches	7 inches	sand	Granular materials (35 pct. or less passing No. 200), Fine Sand.	COARSE-GRAINED SOILS, Sands, Clean Sands, Poorly graded sand. COARSE-GRAINED SOILS, Sands, Sands with fines, Silty Sand.	Max: 42 Min: 4	Max: 5.5 Min: 3.6
2	7 inches	27 inches	sand	Granular materials (35 pct. or less passing No. 200), Fine Sand.	COARSE-GRAINED SOILS, Sands, Clean Sands, Poorly graded sand. COARSE-GRAINED SOILS, Sands, Sands with fines, Silty Sand.	Max: 42 Min: 4	Max: 5.5 Min: 3.6

GEOCHECK® - PHYSICAL SETTING SOURCE SUMMARY

Soil Layer Information							
Layer	Boundary		Soil Texture Class	Classification		Saturated hydraulic conductivity micro m/sec	Soil Reaction (pH)
	Upper	Lower		AASHTO Group	Unified Soil		
3	27 inches	51 inches	sand	Granular materials (35 pct. or less passing No. 200), Fine Sand.	COARSE-GRAINED SOILS, Sands, Clean Sands, Poorly graded sand. COARSE-GRAINED SOILS, Sands, Sands with fines, Silty Sand.	Max: 42 Min: 4	Max: 5.5 Min: 3.6
4	51 inches	57 inches	sand	Granular materials (35 pct. or less passing No. 200), Fine Sand.	COARSE-GRAINED SOILS, Sands, Clean Sands, Poorly graded sand. COARSE-GRAINED SOILS, Sands, Sands with fines, Silty Sand.	Max: 42 Min: 4	Max: 5.5 Min: 3.6
5	57 inches	79 inches	sand	Granular materials (35 pct. or less passing No. 200), Fine Sand.	COARSE-GRAINED SOILS, Sands, Clean Sands, Poorly graded sand. COARSE-GRAINED SOILS, Sands, Sands with fines, Silty Sand.	Max: 42 Min: 4	Max: 5.5 Min: 3.6

Soil Map ID: 4

Soil Component Name: Ankona

Soil Surface Texture: sand

Hydrologic Group: Class C/D - Drained/undrained hydrology class of soils that can be drained and classified.

Soil Drainage Class: Poorly drained

Hydric Status: Not hydric

Corrosion Potential - Uncoated Steel: High

Depth to Bedrock Min: > 0 inches

Depth to Watertable Min: > 31 inches

GEOCHECK® - PHYSICAL SETTING SOURCE SUMMARY

Soil Layer Information							
Layer	Boundary		Soil Texture Class	Classification		Saturated hydraulic conductivity micro m/sec	Soil Reaction (pH)
	Upper	Lower		AASHTO Group	Unified Soil		
1	7 inches	38 inches	sand	Granular materials (35 pct. or less passing No. 200), Fine Sand.	COARSE-GRAINED SOILS, Sands, Clean Sands, Poorly graded sand. COARSE-GRAINED SOILS, Sands, Sands with fines, Silty Sand.	Max: 141 Min: 42	Max: 5.5 Min: 3.6
2	38 inches	48 inches	loamy sand	Granular materials (35 pct. or less passing No. 200), Fine Sand.	COARSE-GRAINED SOILS, Sands, Clean Sands, Poorly graded sand. COARSE-GRAINED SOILS, Sands, Sands with fines, Silty Sand.	Max: 141 Min: 42	Max: 5.5 Min: 3.6
3	48 inches	57 inches	sandy loam	Granular materials (35 pct. or less passing No. 200), Fine Sand.	COARSE-GRAINED SOILS, Sands, Clean Sands, Poorly graded sand. COARSE-GRAINED SOILS, Sands, Sands with fines, Silty Sand.	Max: 141 Min: 42	Max: 5.5 Min: 3.6
4	57 inches	79 inches	loamy fine sand	Granular materials (35 pct. or less passing No. 200), Fine Sand.	COARSE-GRAINED SOILS, Sands, Clean Sands, Poorly graded sand. COARSE-GRAINED SOILS, Sands, Sands with fines, Silty Sand.	Max: 141 Min: 42	Max: 5.5 Min: 3.6
5	0 inches	7 inches	sand	Granular materials (35 pct. or less passing No. 200), Fine Sand.	COARSE-GRAINED SOILS, Sands, Clean Sands, Poorly graded sand. COARSE-GRAINED SOILS, Sands, Sands with fines, Silty Sand.	Max: 141 Min: 42	Max: 5.5 Min: 3.6

GEOCHECK® - PHYSICAL SETTING SOURCE SUMMARY

Soil Map ID: 5

Soil Component Name: Pendarvis

Soil Surface Texture: sand

Hydrologic Group: Class C - Slow infiltration rates. Soils with layers impeding downward movement of water, or soils with moderately fine or fine textures.

Soil Drainage Class: Moderately well drained

Hydric Status: Not hydric

Corrosion Potential - Uncoated Steel: Moderate

Depth to Bedrock Min: > 0 inches

Depth to Watertable Min: > 84 inches

Soil Layer Information							
Layer	Boundary		Soil Texture Class	Classification		Saturated hydraulic conductivity micro m/sec	Soil Reaction (pH)
	Upper	Lower		AASHTO Group	Unified Soil		
1	0 inches	48 inches	sand	Granular materials (35 pct. or less passing No. 200), Fine Sand.	COARSE-GRAINED SOILS, Sands, Clean Sands, Poorly graded sand. COARSE-GRAINED SOILS, Sands, Sands with fines, Silty Sand.	Max: 141 Min: 14	Max: 6 Min: 3.6
2	48 inches	61 inches	loamy sand	Granular materials (35 pct. or less passing No. 200), Fine Sand.	COARSE-GRAINED SOILS, Sands, Clean Sands, Poorly graded sand. COARSE-GRAINED SOILS, Sands, Sands with fines, Silty Sand.	Max: 141 Min: 14	Max: 6 Min: 3.6
3	75 inches	79 inches	loamy sand	Granular materials (35 pct. or less passing No. 200), Fine Sand.	COARSE-GRAINED SOILS, Sands, Clean Sands, Poorly graded sand. COARSE-GRAINED SOILS, Sands, Sands with fines, Silty Sand.	Max: 141 Min: 14	Max: 6 Min: 3.6

GEOCHECK® - PHYSICAL SETTING SOURCE SUMMARY

Soil Layer Information							
Layer	Boundary		Soil Texture Class	Classification		Saturated hydraulic conductivity micro m/sec	Soil Reaction (pH)
	Upper	Lower		AASHTO Group	Unified Soil		
4	61 inches	75 inches	sand	Granular materials (35 pct. or less passing No. 200), Fine Sand.	COARSE-GRAINED SOILS, Sands, Clean Sands, Poorly graded sand. COARSE-GRAINED SOILS, Sands, Sands with fines, Silty Sand.	Max: 141 Min: 14	Max: 6 Min: 3.6

Soil Map ID: 6

Soil Component Name: Waveland

Soil Surface Texture: fine sand

Hydrologic Group: Class B/D - Drained/undrained hydrology class of soils that can be drained and are classified.

Soil Drainage Class: Very poorly drained

Hydric Status: All hydric

Corrosion Potential - Uncoated Steel: High

Depth to Bedrock Min: > 0 inches

Depth to Watertable Min: > 0 inches

Soil Layer Information							
Layer	Boundary		Soil Texture Class	Classification		Saturated hydraulic conductivity micro m/sec	Soil Reaction (pH)
	Upper	Lower		AASHTO Group	Unified Soil		
1	0 inches	3 inches	fine sand	Granular materials (35 pct. or less passing No. 200), Fine Sand.	COARSE-GRAINED SOILS, Sands, Clean Sands, Poorly graded sand. COARSE-GRAINED SOILS, Sands, Sands with fines, Silty Sand.	Max: 141 Min: 14	Max: 5.5 Min: 3.6

GEOCHECK® - PHYSICAL SETTING SOURCE SUMMARY

Soil Layer Information							
Layer	Boundary		Soil Texture Class	Classification		Saturated hydraulic conductivity micro m/sec	Soil Reaction (pH)
	Upper	Lower		AASHTO Group	Unified Soil		
2	3 inches	31 inches	sand	Granular materials (35 pct. or less passing No. 200), Fine Sand.	COARSE-GRAINED SOILS, Sands, Clean Sands, Poorly graded sand. COARSE-GRAINED SOILS, Sands, Sands with fines, Silty Sand.	Max: 141 Min: 14	Max: 5.5 Min: 3.6
3	31 inches	40 inches	loamy sand	Granular materials (35 pct. or less passing No. 200), Fine Sand.	COARSE-GRAINED SOILS, Sands, Clean Sands, Poorly graded sand. COARSE-GRAINED SOILS, Sands, Sands with fines, Silty Sand.	Max: 141 Min: 14	Max: 5.5 Min: 3.6
4	40 inches	53 inches	loamy sand	Granular materials (35 pct. or less passing No. 200), Fine Sand.	COARSE-GRAINED SOILS, Sands, Clean Sands, Poorly graded sand. COARSE-GRAINED SOILS, Sands, Sands with fines, Silty Sand.	Max: 141 Min: 14	Max: 5.5 Min: 3.6
5	53 inches	66 inches	sand	Granular materials (35 pct. or less passing No. 200), Fine Sand.	COARSE-GRAINED SOILS, Sands, Clean Sands, Poorly graded sand. COARSE-GRAINED SOILS, Sands, Sands with fines, Silty Sand.	Max: 141 Min: 14	Max: 5.5 Min: 3.6
6	66 inches	79 inches	sand	Granular materials (35 pct. or less passing No. 200), Fine Sand.	COARSE-GRAINED SOILS, Sands, Clean Sands, Poorly graded sand. COARSE-GRAINED SOILS, Sands, Sands with fines, Silty Sand.	Max: 141 Min: 14	Max: 5.5 Min: 3.6

GEOCHECK® - PHYSICAL SETTING SOURCE SUMMARY

LOCAL / REGIONAL WATER AGENCY RECORDS

EDR Local/Regional Water Agency records provide water well information to assist the environmental professional in assessing sources that may impact ground water flow direction, and in forming an opinion about the impact of contaminant migration on nearby drinking water wells.

WELL SEARCH DISTANCE INFORMATION

<u>DATABASE</u>	<u>SEARCH DISTANCE (miles)</u>
Federal USGS	1.000
Federal FRDS PWS	Nearest PWS within 1 mile
State Database	1.000

FEDERAL USGS WELL INFORMATION

<u>MAP ID</u>	<u>WELL ID</u>	<u>LOCATION FROM TP</u>
BE240	USGS40000241225	1/2 - 1 Mile SE

FEDERAL FRDS PUBLIC WATER SUPPLY SYSTEM INFORMATION

<u>MAP ID</u>	<u>WELL ID</u>	<u>LOCATION FROM TP</u>
53	FL4565015	1/4 - 1/2 Mile North

Note: PWS System location is not always the same as well location.

STATE DATABASE WELL INFORMATION

<u>MAP ID</u>	<u>WELL ID</u>	<u>LOCATION FROM TP</u>
A1	FLSA11000020048	0 - 1/8 Mile NNW
A2	FLSO11000007988	1/8 - 1/4 Mile North
B3	FLSA11000020049	1/8 - 1/4 Mile NNW
C4	FLSA11000023941	1/8 - 1/4 Mile East
B5	FLSA11000063291	1/8 - 1/4 Mile North
C6	FLSA11000023947	1/8 - 1/4 Mile East
C7	FLSA11000024180	1/8 - 1/4 Mile ESE
D8	FLSO11000009296	1/8 - 1/4 Mile SSE
C9	FLSA11000024179	1/8 - 1/4 Mile ESE
C10	FLSA11000023942	1/8 - 1/4 Mile East
E11	FLSA11000020054	1/8 - 1/4 Mile NE
E12	FLSA11000020053	1/8 - 1/4 Mile NE
C13	FLSA11000024174	1/8 - 1/4 Mile ESE
F14	FLSA11000020050	1/8 - 1/4 Mile North
15	FLSA11000084992	1/8 - 1/4 Mile ENE
C16	FLSA11000023948	1/8 - 1/4 Mile East
C17	FLSA11000073629	1/8 - 1/4 Mile ESE
D18	FLSA11000063271	1/8 - 1/4 Mile South
C19	FLSA11000023943	1/8 - 1/4 Mile East
E20	FLSO11000016799	1/8 - 1/4 Mile NE

GEOCHECK® - PHYSICAL SETTING SOURCE SUMMARY

STATE DATABASE WELL INFORMATION

MAP ID	WELL ID	LOCATION FROM TP
C21	FLSA11000024175	1/8 - 1/4 Mile ESE
C22	FLSA11000023944	1/8 - 1/4 Mile East
G23	FLSA11000024178	1/8 - 1/4 Mile ESE
G24	FLSA11000020084	1/4 - 1/2 Mile SE
G25	FLSA11000020085	1/4 - 1/2 Mile ESE
F26	FLSA11000020051	1/4 - 1/2 Mile North
E27	FLSA11000020052	1/4 - 1/2 Mile NNE
H28	FLSA11000023949	1/4 - 1/2 Mile East
G29	FLSA11000023945	1/4 - 1/2 Mile East
G30	FLSA11000024177	1/4 - 1/2 Mile ESE
G31	FLSA11000024176	1/4 - 1/2 Mile ESE
E32	FLSA11000084993	1/4 - 1/2 Mile NE
G33	FLSA11000020086	1/4 - 1/2 Mile ESE
E34	FLSA11000024214	1/4 - 1/2 Mile NE
H35	FLSA11000023946	1/4 - 1/2 Mile East
E36	FLSA11000024211	1/4 - 1/2 Mile NE
H37	FLSA11000023950	1/4 - 1/2 Mile East
G38	FLSA11000024181	1/4 - 1/2 Mile ESE
I39	FLSA11000024182	1/4 - 1/2 Mile SE
I40	FLSA11000069738	1/4 - 1/2 Mile SE
J41	FLSA11000024205	1/4 - 1/2 Mile NE
J42	FLSA11000024212	1/4 - 1/2 Mile NE
43	FLSO11000014169	1/4 - 1/2 Mile NW
K44	FLSA11000063310	1/4 - 1/2 Mile NE
G45	FLSA11000020088	1/4 - 1/2 Mile ESE
K46	FLSA11000024213	1/4 - 1/2 Mile NE
J47	FLSA11000024206	1/4 - 1/2 Mile NE
L48	FLSA11000023900	1/4 - 1/2 Mile WSW
J49	FLSA11000024209	1/4 - 1/2 Mile NE
L50	FLSA11000023899	1/4 - 1/2 Mile WSW
J51	FLSA11000024207	1/4 - 1/2 Mile NE
M52	FLSA11000020087	1/4 - 1/2 Mile ESE
M54	FLSA11000020089	1/4 - 1/2 Mile ESE
L55	FLSA11000023898	1/4 - 1/2 Mile WSW
M56	FLSA11000020090	1/4 - 1/2 Mile ESE
J57	FLSA11000024208	1/4 - 1/2 Mile NE
J58	FLSA11000023926	1/4 - 1/2 Mile NNE
59	FLSA11000063243	1/4 - 1/2 Mile SSE
I60	FLSA11000020093	1/4 - 1/2 Mile SE
L61	FLSA11000023894	1/4 - 1/2 Mile WSW
L62	FLSA11000023897	1/4 - 1/2 Mile WSW
J63	FLSA11000024210	1/4 - 1/2 Mile NE
L64	FLSA11000023896	1/4 - 1/2 Mile WSW
M65	FLSA11000020091	1/4 - 1/2 Mile ESE
N66	FLSA11000023892	1/4 - 1/2 Mile WSW
L67	FLSA11000023895	1/4 - 1/2 Mile WSW
L68	FLSA11000023893	1/4 - 1/2 Mile WSW
M69	FLSA11000020092	1/4 - 1/2 Mile ESE
J70	FLSA11000023925	1/4 - 1/2 Mile NNE
J71	FLSA11000023924	1/4 - 1/2 Mile NNE
O72	FLSA11000017316	1/4 - 1/2 Mile NE
N73	FLSA11000023891	1/4 - 1/2 Mile WSW

GEOCHECK® - PHYSICAL SETTING SOURCE SUMMARY

STATE DATABASE WELL INFORMATION

MAP ID	WELL ID	LOCATION FROM TP
P74	FLSA11000023921	1/4 - 1/2 Mile NNE
O75	FLSA11000017314	1/4 - 1/2 Mile NE
O76	FLSA11000017315	1/4 - 1/2 Mile NE
P77	FLSA11000084426	1/4 - 1/2 Mile NNE
Q78	FLSO11000038446	1/4 - 1/2 Mile SE
P79	FLSA11000023928	1/4 - 1/2 Mile NNE
O80	FLSA11000017322	1/4 - 1/2 Mile NE
O81	FLSA11000017317	1/4 - 1/2 Mile NE
P82	FLSA11000084427	1/4 - 1/2 Mile NNE
O83	FLSA11000023930	1/4 - 1/2 Mile NNE
R84	FLSA11000023929	1/4 - 1/2 Mile NNE
S85	FLSA11000023881	1/4 - 1/2 Mile ENE
T86	FLSA11000020046	1/4 - 1/2 Mile North
Q87	FLSA11000024183	1/4 - 1/2 Mile SE
88	FLSA11000021942	1/4 - 1/2 Mile SSW
S89	FLSA11000023880	1/4 - 1/2 Mile ENE
S90	FLSA11000023879	1/4 - 1/2 Mile ENE
O91	FLSA11000017318	1/4 - 1/2 Mile NE
T92	FLSA11000020047	1/4 - 1/2 Mile North
S93	FLSA11000023878	1/4 - 1/2 Mile ENE
S94	FLSA11000023877	1/4 - 1/2 Mile ENE
P95	FLSO11000016996	1/4 - 1/2 Mile NNE
U96	FLSA11000023876	1/4 - 1/2 Mile ENE
U97	FLSA11000023875	1/4 - 1/2 Mile ENE
R98	FLSA11000023927	1/4 - 1/2 Mile NNE
R99	FLSA11000017320	1/4 - 1/2 Mile NNE
100	FLSO11000010947	1/4 - 1/2 Mile ESE
V101	FLSA11000021949	1/4 - 1/2 Mile SSE
W102	FLSO11000052897	1/4 - 1/2 Mile NNE
W103	FLSO11000052898	1/4 - 1/2 Mile NNE
W104	FLSA11000023922	1/4 - 1/2 Mile NNE
V105	FLSA11000021946	1/4 - 1/2 Mile SSE
R106	FLSA11000017321	1/4 - 1/2 Mile NE
W107	FLSA11000023957	1/4 - 1/2 Mile NNE
W108	FLSA11000084424	1/2 - 1 Mile NNE
X109	FLSA11000084425	1/2 - 1 Mile NNE
W110	FLSA11000023923	1/2 - 1 Mile NNE
R111	FLSA11000017319	1/2 - 1 Mile NE
U112	FLSA11000023874	1/2 - 1 Mile NE
X113	FLSA11000023958	1/2 - 1 Mile NNE
Y114	FLSA11000023873	1/2 - 1 Mile NE
115	FLSO11000010281	1/2 - 1 Mile West
X116	FLSA11000084423	1/2 - 1 Mile NNE
V117	FLSA11000021948	1/2 - 1 Mile SSE
Z118	FLSO11000009461	1/2 - 1 Mile WNW
Y119	FLSA11000023872	1/2 - 1 Mile NE
Y120	FLSA11000022083	1/2 - 1 Mile NE
X121	FLSA11000023910	1/2 - 1 Mile NNE
Y122	FLSA11000088182	1/2 - 1 Mile ENE
AA123	FLSA11000021947	1/2 - 1 Mile SE
X124	FLSA11000023959	1/2 - 1 Mile NNE
V125	FLSO11000009052	1/2 - 1 Mile SSE

GEOCHECK® - PHYSICAL SETTING SOURCE SUMMARY

STATE DATABASE WELL INFORMATION

MAP ID	WELL ID	LOCATION FROM TP
126	FLSA11000106563	1/2 - 1 Mile South
AB127	FLSO11000008879	1/2 - 1 Mile South
X128	FLSA11000023960	1/2 - 1 Mile NNE
X129	FLSO11000041449	1/2 - 1 Mile NNE
X130	FLSO11000041450	1/2 - 1 Mile NNE
X131	FLSO11000041451	1/2 - 1 Mile NNE
Z132	FLSO11000008471	1/2 - 1 Mile WNW
133	FLSO11000011950	1/2 - 1 Mile ESE
X134	FLSA11000023907	1/2 - 1 Mile NNE
AC135	FLSA11000021943	1/2 - 1 Mile SSW
136	FLSO11000025600	1/2 - 1 Mile SW
X137	FLSA11000023906	1/2 - 1 Mile NNE
AD138	FLSA11000020095	1/2 - 1 Mile SSE
AE139	FLSA11000063272	1/2 - 1 Mile ESE
AE140	FLSA11000063273	1/2 - 1 Mile ESE
X141	FLSA11000023909	1/2 - 1 Mile NNE
X142	FLSA11000023908	1/2 - 1 Mile NNE
AF143	FLSA11000022080	1/2 - 1 Mile NE
AB144	FLSO11000009635	1/2 - 1 Mile South
X145	FLSA11000023903	1/2 - 1 Mile NNE
AC146	FLSA11000021944	1/2 - 1 Mile SSW
AF147	FLSA11000022081	1/2 - 1 Mile NE
AF148	FLSA11000022079	1/2 - 1 Mile NE
AG149	FLSA11000015450	1/2 - 1 Mile SSE
AF150	FLSA11000022084	1/2 - 1 Mile NE
AH151	FLSO11000012412	1/2 - 1 Mile North
AH152	FLSO11000012413	1/2 - 1 Mile North
AA153	FLSA11000020097	1/2 - 1 Mile SE
AI154	FLSA11000023901	1/2 - 1 Mile NNE
AD155	FLSO11000040297	1/2 - 1 Mile SSE
AI156	FLSA11000023904	1/2 - 1 Mile NNE
AF157	FLSA11000022085	1/2 - 1 Mile NE
AA158	FLSO11000002151	1/2 - 1 Mile SSE
AI159	FLSA11000023902	1/2 - 1 Mile NNE
AI160	FLSA11000023905	1/2 - 1 Mile NNE
AJ161	FLSO11000008472	1/2 - 1 Mile WNW
AJ162	FLSO11000008473	1/2 - 1 Mile WNW
AJ163	FLSO11000008474	1/2 - 1 Mile WNW
AD164	FLSA11000020094	1/2 - 1 Mile SSE
AA165	FLSA11000063247	1/2 - 1 Mile SSE
AI166	FLSA11000023965	1/2 - 1 Mile NNE
AG167	FLSA11000015451	1/2 - 1 Mile SSE
AF168	FLSA11000022078	1/2 - 1 Mile NE
AA169	FLSA11000020101	1/2 - 1 Mile SE
AK170	FLSA11000020100	1/2 - 1 Mile SE
AI171	FLSA11000023964	1/2 - 1 Mile NNE
AD172	FLSA11000020096	1/2 - 1 Mile SSE
AI173	FLSA11000023962	1/2 - 1 Mile NNE
AG174	FLSA11000021950	1/2 - 1 Mile SSE
AI175	FLSA11000023963	1/2 - 1 Mile NNE
AL176	FLSA11000017323	1/2 - 1 Mile South
AI177	FLSA11000023961	1/2 - 1 Mile NNE

GEOCHECK® - PHYSICAL SETTING SOURCE SUMMARY

STATE DATABASE WELL INFORMATION

MAP ID	WELL ID	LOCATION FROM TP
178	FLSA11000063240	1/2 - 1 Mile ESE
AM179	FLSO11000051121	1/2 - 1 Mile NE
AK180	FLSA11000020099	1/2 - 1 Mile SSE
181	FLSA11000020098	1/2 - 1 Mile SSE
AM182	FLSA11000022086	1/2 - 1 Mile NE
AN183	FLSO11000021247	1/2 - 1 Mile SE
AN184	FLSO11000021246	1/2 - 1 Mile SE
AN185	FLSA11000015442	1/2 - 1 Mile SE
AO186	FLSA11000003683	1/2 - 1 Mile WNW
187	FLSO11000038033	1/2 - 1 Mile NNE
AL188	FLSA11000021945	1/2 - 1 Mile South
AP189	FLSO11000011533	1/2 - 1 Mile ENE
AO190	FLSO11000017814	1/2 - 1 Mile WNW
AQ191	FLSO11000005713	1/2 - 1 Mile East
AR192	FLSA11000015441	1/2 - 1 Mile SE
AR193	FLSA11000020102	1/2 - 1 Mile SE
AQ194	FLSO11000005712	1/2 - 1 Mile East
195	FLSO11000024359	1/2 - 1 Mile NE
AS196	FLSO11000003257	1/2 - 1 Mile NW
AN197	FLSA11000073910	1/2 - 1 Mile SE
AT198	FLSA11000017391	1/2 - 1 Mile East
AT199	FLSA11000017390	1/2 - 1 Mile East
AR200	FLSA11000063250	1/2 - 1 Mile SE
AU201	FLSA11000015448	1/2 - 1 Mile ESE
AQ202	FLSO11000005711	1/2 - 1 Mile East
AV203	FLSA11000021921	1/2 - 1 Mile South
AW204	FLSO11000003260	1/2 - 1 Mile NW
AP205	FLSO11000006520	1/2 - 1 Mile ENE
AS206	FLSO11000003259	1/2 - 1 Mile NW
AX207	FLSO11000006521	1/2 - 1 Mile ENE
AT208	FLSO11000048602	1/2 - 1 Mile East
AX209	FLSO11000013251	1/2 - 1 Mile ENE
AU210	FLSA11000017387	1/2 - 1 Mile ESE
AY211	FLSA11000063249	1/2 - 1 Mile SE
AZ212	FLSO11000011353	1/2 - 1 Mile ENE
AZ213	FLSO11000011354	1/2 - 1 Mile ENE
AT214	FLSA11000017392	1/2 - 1 Mile East
215	FLSO11000004771	1/2 - 1 Mile NE
AW216	FLSO11000003258	1/2 - 1 Mile NW
217	FLSA11000020074	1/2 - 1 Mile South
AY218	FLSO11000023887	1/2 - 1 Mile SE
AY219	FLSA11000073911	1/2 - 1 Mile SE
BA220	FLSA11000021967	1/2 - 1 Mile NW
221	FLSA11000021951	1/2 - 1 Mile SSE
BB222	FLSA11000017393	1/2 - 1 Mile East
223	FLSO11000006263	1/2 - 1 Mile WNW
AV224	FLSA11000021957	1/2 - 1 Mile South
AV225	FLSA11000021958	1/2 - 1 Mile South
AV226	FLSA11000021956	1/2 - 1 Mile South
BB227	FLSA11000088181	1/2 - 1 Mile East
BB228	FLSO11000006514	1/2 - 1 Mile East
BA229	FLSA11000021968	1/2 - 1 Mile NW

GEOCHECK® - PHYSICAL SETTING SOURCE SUMMARY

STATE DATABASE WELL INFORMATION

MAP ID	WELL ID	LOCATION FROM TP
BC230	FLSA11000017389	1/2 - 1 Mile ESE
231	FLSO11000040298	1/2 - 1 Mile SSE
AY232	FLSA11000015443	1/2 - 1 Mile SE
233	FLSO11000003256	1/2 - 1 Mile NW
BC234	FLSA11000017388	1/2 - 1 Mile ESE
BD235	FLSA11000021954	1/2 - 1 Mile South
BD236	FLSA11000021955	1/2 - 1 Mile South
BE237	FLSA11000015447	1/2 - 1 Mile SE
BA238	FLSA11000021969	1/2 - 1 Mile NW
BF239	FLSA11000021970	1/2 - 1 Mile WNW
BA241	FLSA11000021963	1/2 - 1 Mile NW
242	FLSO11000006519	1/2 - 1 Mile ENE
BG243	FLSA11000021965	1/2 - 1 Mile NW
BE244	FLSA11000073916	1/2 - 1 Mile SE
BF245	FLSA11000073981	1/2 - 1 Mile NW
BD246	FLSA11000021953	1/2 - 1 Mile South
BE247	FLSA11000021937	1/2 - 1 Mile SE
BF248	FLSA11000021971	1/2 - 1 Mile WNW
BG249	FLSA11000073982	1/2 - 1 Mile NW
BD250	FLSA11000020075	1/2 - 1 Mile South
BG251	FLSA11000021964	1/2 - 1 Mile NW
BD252	FLSA11000021952	1/2 - 1 Mile South
BE253	FLSA11000073915	1/2 - 1 Mile SE
BE254	FLSA11000021941	1/2 - 1 Mile SE
BE255	FLSA11000021935	1/2 - 1 Mile SE
BF256	FLSA11000073980	1/2 - 1 Mile NW
BE257	FLSA11000021936	1/2 - 1 Mile SE
BE258	FLSA11000021940	1/2 - 1 Mile SE
BF259	FLSA11000073979	1/2 - 1 Mile NW
260	FLSO11000006250	1/2 - 1 Mile NE
261	FLSO11000011532	1/2 - 1 Mile ENE
BH262	FLSA11000021934	1/2 - 1 Mile SE
BH263	FLSA11000021933	1/2 - 1 Mile SE

PHYSICAL SETTING SOURCE MAP - 5404436.2s

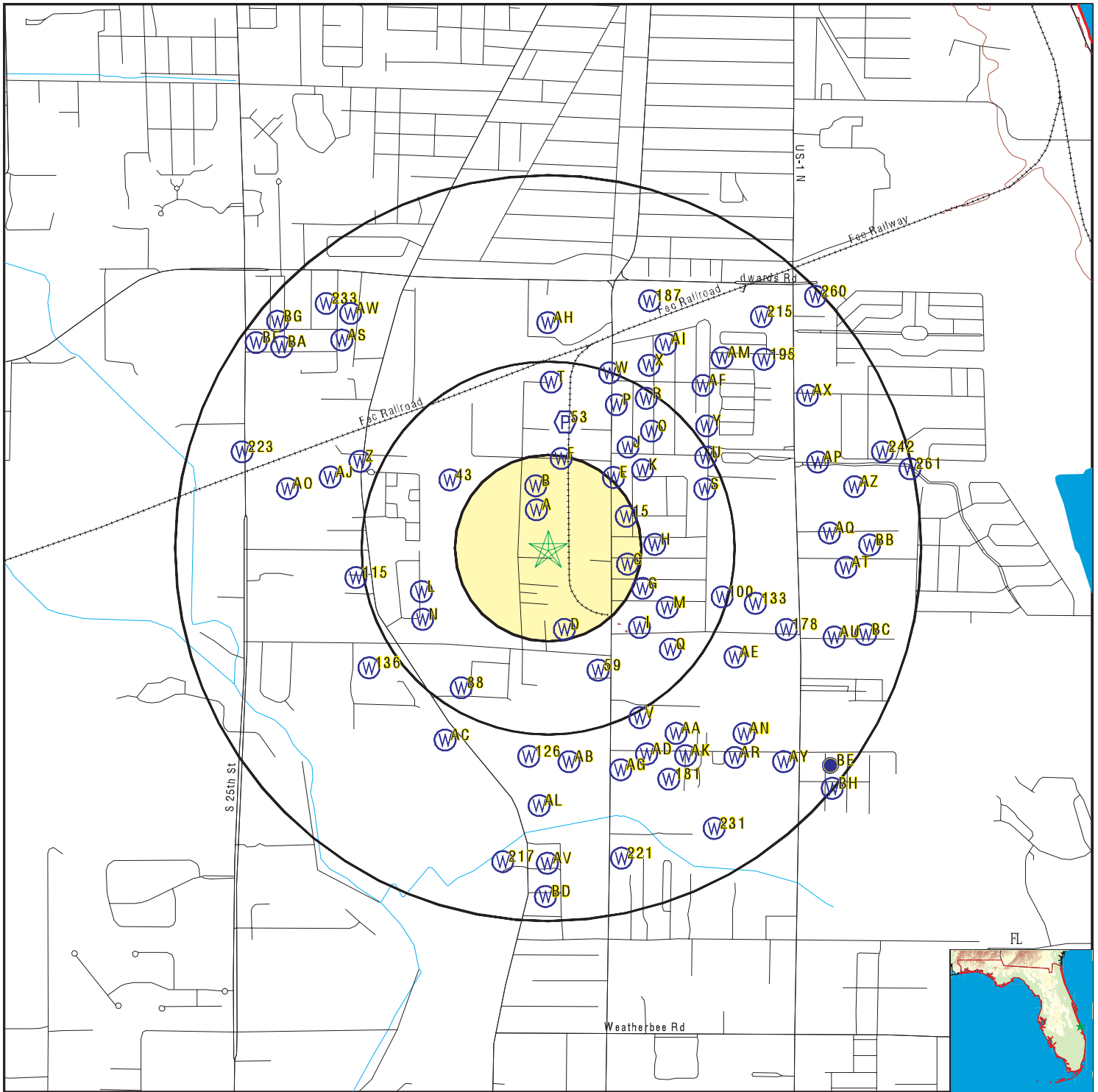

- County Boundary
- Major Roads
- Contour Lines
- Earthquake epicenter, Richter 5 or greater
- Water Wells
- Public Water Supply Wells
- Cluster of Multiple Icons



- Groundwater Flow Direction
- Sink holes
- Indeterminate Groundwater Flow at Location
- Groundwater Flow Varies at Location
- Closest Hydrogeological Data
- Oil, gas or related wells

SITE NAME: We Buy Scrap, LLC
 ADDRESS: 1237 Grose Road
 Fort Pierce FL 34982
 LAT/LONG: 27.400406 / 80.336631

CLIENT: Enercon Services
 CONTACT: Christopher Kling, FCEA, LEP
 INQUIRY #: 5404436.2s
 DATE: August 24, 2018 11:10 am

GEOCHECK® - PHYSICAL SETTING SOURCE MAP FINDINGS

Map ID
Direction
Distance
Elevation

Database EDR ID Number

A1
NNW
0 - 1/8 Mile
Higher

FL WELLS FLSA11000020048

Database:	Super Act Program Well Data	FI Well ID:	AAF1219
Well Type:	50	Status:	INACTIVE
Casing Material:	Galvanized	Well Depth:	Not Reported
Casing Length:	Not Reported	Casing Diameter:	2
Permit #:	AAF1219	Sanitary Seal:	Yes
Well Name:	KAUFF'S TRANSPORTATION-CONNECTED TO PW	Large PWS Well:	0
WSRP Action:	CONNECTED TO PW	WSRP ID:	560004601
Resident Type:	Not Reported	Potable Status:	NON-POTABLE
		PWS Design:	0

A2
North
1/8 - 1/4 Mile
Higher

FL WELLS FLSO11000007988

Database:	Water Supply Permitted Facility Database (South District)	Application #:	040609-4
SFWM Permit #:	56-01968-W	Project Name:	DOYLE PROPERTIES OFFICE / WAREHOUSE
Permit Type:	General	Acres Served:	.55
Land Use:	Landscape	Facility Type:	WELL
Facility ID:	153264	Pump Type:	Centrifugal
Facility Name:	Well 1	Well Diameter:	2
Pump Diameter:	0	Intake Depth:	0
Pump Capacity:	50	Well Depth:	90
Intake Elevation:	0	Well Use:	Production
Casing Depth:	75	Facility Type:	Irrigation
Facility Status:	Proposed		
Source:	Surficial Aquifer System		

B3
NNW
1/8 - 1/4 Mile
Higher

FL WELLS FLSA11000020049

Database:	Super Act Program Well Data	FI Well ID:	AAF1220
Well Type:	42	Status:	INACTIVE
Casing Material:	PVC	Well Depth:	Not Reported
Casing Length:	Not Reported	Casing Diameter:	2
Permit #:	AAF1220	Sanitary Seal:	Yes
Well Name:	MULLINS INC	Large PWS Well:	0
WSRP ID:	Not Reported	WSRP Action:	Not Reported
Potable Status:	POTABLE	Resident Type:	Not Reported
PWS Design:	0		

GEOCHECK® - PHYSICAL SETTING SOURCE MAP FINDINGS

Map ID
Direction
Distance
Elevation

Database EDR ID Number

C4
East
1/8 - 1/4 Mile
Higher

FL WELLS FLSA11000023941

Database:	Super Act Program Well Data	FI Well ID:	AAF9271
Well Type:	42	Status:	ACTIVE
Casing Material:	Galvanized	Well Depth:	Not Reported
Casing Length:	Not Reported	Casing Diameter:	2
Permit #:	Not Reported	Sanitary Seal:	Yes
Well Name:	JAMES HATFIELD	Large PWS Well:	0
WSRP ID:	Not Reported	WSRP Action:	Not Reported
Potable Status:	POTABLE	Resident Type:	Not Reported
PWS Design:	0		

B5
North
1/8 - 1/4 Mile
Higher

FL WELLS FLSA11000063291

Database:	Super Act Program Well Data	FI Well ID:	560005401
Well Type:	43	Status:	ERROR
Casing Material:	Not Reported	Well Depth:	Not Reported
Casing Length:	Not Reported	Casing Diameter:	0
Permit #:	Not Reported	Sanitary Seal:	Not Reported
Well Name:	Not Reported	Large PWS Well:	0
WSRP ID:	560005401	WSRP Action:	NO ACTION AT THI
Potable Status:	POTABLE	Resident Type:	Not Reported
PWS Design:	0		

C6
East
1/8 - 1/4 Mile
Higher

FL WELLS FLSA11000023947

Database:	Super Act Program Well Data	FI Well ID:	AAF9277
Well Type:	42	Status:	ACTIVE
Casing Material:	Galvanized	Well Depth:	Not Reported
Casing Length:	Not Reported	Casing Diameter:	2
Permit #:	Not Reported	Sanitary Seal:	Yes
Well Name:	STANLEY BREDEMEYER	Large PWS Well:	0
WSRP ID:	Not Reported	WSRP Action:	Not Reported
Potable Status:	POTABLE	Resident Type:	Not Reported
PWS Design:	0		

C7
ESE
1/8 - 1/4 Mile
Higher

FL WELLS FLSA11000024180

Database:	Super Act Program Well Data	FI Well ID:	AAG1420
Well Type:	42	Status:	ACTIVE
Casing Material:	Galvanized	Well Depth:	Not Reported
Casing Length:	Not Reported	Casing Diameter:	2

GEOCHECK® - PHYSICAL SETTING SOURCE MAP FINDINGS

Permit #:	Not Reported	Sanitary Seal:	Yes
Well Name:	QUADPLEX	Large PWS Well:	0
WSRP ID:	Not Reported	WSRP Action:	Not Reported
Potable Status:	POTABLE	Resident Type:	Not Reported
PWS Design:	0		

D8
SSE
1/8 - 1/4 Mile
Higher

FL WELLS FLSO1100009296

Database:	Water Supply Permitted Facility Database (South District)		
SFWMD Permit #:	56-01749-W	Application #:	030602-9
Permit Type:	General	Project Name:	TAYLOR INVESTMENT GROUP
Land Use:	Landscape	Acres Served:	.1
Facility ID:	133911	Facility Type:	WELL
Facility Name:	Well 1	Pump Type:	Jet
Pump Diameter:	0	Well Diameter:	2
Pump Capacity:	20	Intake Depth:	0
Intake Elevation:	0	Well Depth:	75
Casing Depth:	65	Well Use:	Primary
Facility Status:	Proposed	Facility Type:	Irrigation
Source:	Surficial Aquifer System		

C9
ESE
1/8 - 1/4 Mile
Higher

FL WELLS FLSA11000024179

Database:	Super Act Program Well Data	FI Well ID:	AAG1419
Well Type:	43	Status:	ACTIVE
Casing Material:	Galvanized	Well Depth:	Not Reported
Casing Length:	Not Reported	Casing Diameter:	2
Permit #:	Not Reported	Sanitary Seal:	Yes
Well Name:	RESIDENCE	Large PWS Well:	0
WSRP ID:	Not Reported	WSRP Action:	Not Reported
Potable Status:	POTABLE	Resident Type:	Not Reported
PWS Design:	0		

C10
East
1/8 - 1/4 Mile
Higher

FL WELLS FLSA11000023942

Database:	Super Act Program Well Data	FI Well ID:	AAF9272
Well Type:	42	Status:	ACTIVE
Casing Material:	Galvanized	Well Depth:	Not Reported
Casing Length:	Not Reported	Casing Diameter:	2
Permit #:	Not Reported	Sanitary Seal:	Yes
Well Name:	JOHN STALLINGS	Large PWS Well:	0
WSRP ID:	Not Reported	WSRP Action:	Not Reported
Potable Status:	POTABLE	Resident Type:	Not Reported
PWS Design:	0		

GEOCHECK® - PHYSICAL SETTING SOURCE MAP FINDINGS

Map ID
Direction
Distance
Elevation

Database EDR ID Number

E11
NE
1/8 - 1/4 Mile
Higher

FL WELLS FLSA11000020054

Database:	Super Act Program Well Data	FI Well ID:	AAF1225
Well Type:	42	Status:	ACTIVE
Casing Material:	PVC	Well Depth:	Not Reported
Casing Length:	Not Reported	Casing Diameter:	2
Permit #:	AAF1225	Sanitary Seal:	Yes
Well Name:	CLAY'S ASPHALT	Large PWS Well:	0
WSRP ID:	Not Reported	WSRP Action:	Not Reported
Potable Status:	POTABLE	Resident Type:	Not Reported
PWS Design:	0		

E12
NE
1/8 - 1/4 Mile
Higher

FL WELLS FLSA11000020053

Database:	Super Act Program Well Data	FI Well ID:	AAF1224
Well Type:	42	Status:	ACTIVE
Casing Material:	PVC	Well Depth:	Not Reported
Casing Length:	Not Reported	Casing Diameter:	2
Permit #:	AAF1224	Sanitary Seal:	Yes
Well Name:	CASON A/C RADIATOR	Large PWS Well:	0
WSRP ID:	Not Reported	WSRP Action:	Not Reported
Potable Status:	POTABLE	Resident Type:	Not Reported
PWS Design:	0		

C13
ESE
1/8 - 1/4 Mile
Higher

FL WELLS FLSA11000024174

Database:	Super Act Program Well Data	FI Well ID:	AAG1414
Well Type:	42	Status:	ACTIVE
Casing Material:	Galvanized	Well Depth:	Not Reported
Casing Length:	Not Reported	Casing Diameter:	2
Permit #:	Not Reported	Sanitary Seal:	Yes
Well Name:	DUPLEX	Large PWS Well:	0
WSRP ID:	Not Reported	WSRP Action:	Not Reported
Potable Status:	POTABLE	Resident Type:	Not Reported
PWS Design:	0		

F14
North
1/8 - 1/4 Mile
Higher

FL WELLS FLSA11000020050

Database:	Super Act Program Well Data	FI Well ID:	AAF1221
Well Type:	42	Status:	ACTIVE
Casing Material:	PVC	Well Depth:	Not Reported
Casing Length:	Not Reported	Casing Diameter:	2

GEOCHECK® - PHYSICAL SETTING SOURCE MAP FINDINGS

Permit #:	AAF1221	Sanitary Seal:	Yes
Well Name:	CONTECH ENGINEERED SOLUTE	Large PWS Well:	0
WSRP ID:	Not Reported	WSRP Action:	Not Reported
Potable Status:	POTABLE	Resident Type:	Not Reported
PWS Design:	0		

**15
ENE
1/8 - 1/4 Mile
Higher**

FL WELLS FLSA11000084992

Database:	Super Act Program Well Data	FI Well ID:	AAK8006
Well Type:	43	Status:	ACTIVE
Casing Material:	PVC	Well Depth:	0
Casing Length:	0	Casing Diameter:	2
Permit #:	Not Reported	Sanitary Seal:	Yes
Well Name:	Not Reported	Large PWS Well:	0
WSRP ID:	Not Reported	WSRP Action:	Not Reported
Potable Status:	POTABLE	Resident Type:	OWNER
PWS Design:	0		

**C16
East
1/8 - 1/4 Mile
Higher**

FL WELLS FLSA11000023948

Database:	Super Act Program Well Data	FI Well ID:	AAF9278
Well Type:	50	Status:	ACTIVE
Casing Material:	Galvanized	Well Depth:	Not Reported
Casing Length:	Not Reported	Casing Diameter:	2
Permit #:	Not Reported	Sanitary Seal:	Yes
Well Name:	DANIEL KITTRELL	Large PWS Well:	0
WSRP ID:	Not Reported	WSRP Action:	Not Reported
Potable Status:	NON-POTABLE	Resident Type:	Not Reported
PWS Design:	0		

**C17
ESE
1/8 - 1/4 Mile
Higher**

FL WELLS FLSA11000073629

Database:	Super Act Program Well Data	FI Well ID:	AAK4472
Well Type:	43	Status:	ACTIVE
Casing Material:	PVC	Well Depth:	0
Casing Length:	0	Casing Diameter:	2
Permit #:	Not Reported	Sanitary Seal:	Yes
Well Name:	KING	Large PWS Well:	0
WSRP ID:	Not Reported	WSRP Action:	Not Reported
Potable Status:	POTABLE	Resident Type:	OWNER
PWS Design:	0		

GEOCHECK® - PHYSICAL SETTING SOURCE MAP FINDINGS

Map ID
Direction
Distance
Elevation

Database EDR ID Number

D18
South
1/8 - 1/4 Mile
Higher

FL WELLS FLSA11000063271

Database:	Super Act Program Well Data	FI Well ID:	560002801
Well Type:	50	Status:	ACTIVE
Casing Material:	Not Reported	Well Depth:	Not Reported
Casing Length:	Not Reported	Casing Diameter:	0
Permit #:	Not Reported	Sanitary Seal:	Not Reported
Well Name:	Not Reported	Large PWS Well:	0
WSRP ID:	560002801	WSRP Action:	UNFILTERED
Potable Status:	NON-POTABLE	Resident Type:	Not Reported
PWS Design:	0		

C19
East
1/8 - 1/4 Mile
Higher

FL WELLS FLSA11000023943

Database:	Super Act Program Well Data	FI Well ID:	AAF9273
Well Type:	50	Status:	ACTIVE
Casing Material:	PVC	Well Depth:	Not Reported
Casing Length:	Not Reported	Casing Diameter:	2
Permit #:	Not Reported	Sanitary Seal:	Yes
Well Name:	ORION INDUSTRIES	Large PWS Well:	0
WSRP ID:	Not Reported	WSRP Action:	Not Reported
Potable Status:	NON-POTABLE	Resident Type:	Not Reported
PWS Design:	0		

E20
NE
1/8 - 1/4 Mile
Higher

FL WELLS FLSO11000016799

Database:	Water Supply Permitted Facility Database (South District)		
SFWM Permit #:	56-02832-W	Application #:	080116-17
Permit Type:	General	Project Name:	BISCO
Land Use:	Public Water Supply	Acres Served:	.92
Facility ID:	219438	Facility Type:	WELL
Facility Name:	W-1	Pump Type:	Centrifugal
Pump Diameter:	0	Well Diameter:	2
Pump Capacity:	50	Intake Depth:	0
Intake Elevation:	0	Well Depth:	80
Casing Depth:	70	Well Use:	Primary
Facility Status:	Proposed	Facility Type:	Public Water Supply
Source:	Surficial Aquifer System		

GEOCHECK® - PHYSICAL SETTING SOURCE MAP FINDINGS

Map ID
Direction
Distance
Elevation

Database EDR ID Number

C21
ESE
1/8 - 1/4 Mile
Higher

FL WELLS FLSA11000024175

Database:	Super Act Program Well Data	FI Well ID:	AAG1415
Well Type:	42	Status:	ACTIVE
Casing Material:	Galvanized	Well Depth:	Not Reported
Casing Length:	Not Reported	Casing Diameter:	2
Permit #:	Not Reported	Sanitary Seal:	Yes
Well Name:	VIRGIL HICKS	Large PWS Well:	0
WSRP ID:	Not Reported	WSRP Action:	Not Reported
Potable Status:	POTABLE	Resident Type:	Not Reported
PWS Design:	0		

C22
East
1/8 - 1/4 Mile
Higher

FL WELLS FLSA11000023944

Database:	Super Act Program Well Data	FI Well ID:	AAF9274
Well Type:	50	Status:	ACTIVE
Casing Material:	PVC	Well Depth:	Not Reported
Casing Length:	Not Reported	Casing Diameter:	2
Permit #:	Not Reported	Sanitary Seal:	Yes
Well Name:	ORION INDUSTRIES	Large PWS Well:	0
WSRP ID:	Not Reported	WSRP Action:	Not Reported
Potable Status:	NON-POTABLE	Resident Type:	Not Reported
PWS Design:	0		

G23
ESE
1/8 - 1/4 Mile
Higher

FL WELLS FLSA11000024178

Database:	Super Act Program Well Data	FI Well ID:	AAG1418
Well Type:	42	Status:	ACTIVE
Casing Material:	Galvanized	Well Depth:	Not Reported
Casing Length:	Not Reported	Casing Diameter:	2
Permit #:	Not Reported	Sanitary Seal:	Yes
Well Name:	DUPLEX	Large PWS Well:	0
WSRP ID:	Not Reported	WSRP Action:	Not Reported
Potable Status:	POTABLE	Resident Type:	Not Reported
PWS Design:	0		

G24
SE
1/4 - 1/2 Mile
Higher

FL WELLS FLSA11000020084

Database:	Super Act Program Well Data	FI Well ID:	AAF1257
Well Type:	42	Status:	ACTIVE
Casing Material:	PVC	Well Depth:	Not Reported
Casing Length:	Not Reported	Casing Diameter:	2

GEOCHECK® - PHYSICAL SETTING SOURCE MAP FINDINGS

Permit #:	Not Reported	Sanitary Seal:	Yes
Well Name:	GALE INSULATION	Large PWS Well:	0
WSRP ID:	Not Reported	WSRP Action:	Not Reported
Potable Status:	POTABLE	Resident Type:	Not Reported
PWS Design:	0		

G25
ESE
1/4 - 1/2 Mile
Higher

FL WELLS FLSA11000020085

Database:	Super Act Program Well Data	FI Well ID:	AAF1258
Well Type:	50	Status:	ACTIVE
Casing Material:	PVC	Well Depth:	Not Reported
Casing Length:	Not Reported	Casing Diameter:	2
Permit #:	Not Reported	Sanitary Seal:	Yes
Well Name:	MONICA WOODS	Large PWS Well:	0
WSRP ID:	Not Reported	WSRP Action:	Not Reported
Potable Status:	NON-POTABLE	Resident Type:	Not Reported
PWS Design:	0		

F26
North
1/4 - 1/2 Mile
Higher

FL WELLS FLSA11000020051

Database:	Super Act Program Well Data	FI Well ID:	AAF1222
Well Type:	50	Status:	ACTIVE
Casing Material:	PVC	Well Depth:	Not Reported
Casing Length:	Not Reported	Casing Diameter:	2
Permit #:	AAF1222	Sanitary Seal:	Yes
Well Name:	WF ASSOCIATES	Large PWS Well:	0
WSRP ID:	560008901	WSRP Action:	NO ACTION AT THI
Potable Status:	NON-POTABLE	Resident Type:	Not Reported
PWS Design:	0		

E27
NNE
1/4 - 1/2 Mile
Higher

FL WELLS FLSA11000020052

Database:	Super Act Program Well Data	FI Well ID:	AAF1223
Well Type:	50	Status:	ACTIVE
Casing Material:	Galvanized	Well Depth:	Not Reported
Casing Length:	Not Reported	Casing Diameter:	2
Permit #:	AAF1223	Sanitary Seal:	Yes
Well Name:	AMERIGAS	Large PWS Well:	0
WSRP ID:	Not Reported	WSRP Action:	Not Reported
Potable Status:	NON-POTABLE	Resident Type:	Not Reported
PWS Design:	0		

GEOCHECK® - PHYSICAL SETTING SOURCE MAP FINDINGS

Map ID
Direction
Distance
Elevation

Database EDR ID Number

H28
East
1/4 - 1/2 Mile
Higher

FL WELLS FLSA11000023949

Database:	Super Act Program Well Data	FI Well ID:	AAF9279
Well Type:	50	Status:	ACTIVE
Casing Material:	Galvanized	Well Depth:	Not Reported
Casing Length:	Not Reported	Casing Diameter:	2
Permit #:	Not Reported	Sanitary Seal:	Yes
Well Name:	DANIEL KITTRELL	Large PWS Well:	0
WSRP ID:	Not Reported	WSRP Action:	Not Reported
Potable Status:	NON-POTABLE	Resident Type:	Not Reported
PWS Design:	0		

G29
East
1/4 - 1/2 Mile
Higher

FL WELLS FLSA11000023945

Database:	Super Act Program Well Data	FI Well ID:	AAF9275
Well Type:	50	Status:	ACTIVE
Casing Material:	PVC	Well Depth:	Not Reported
Casing Length:	Not Reported	Casing Diameter:	2
Permit #:	Not Reported	Sanitary Seal:	Yes
Well Name:	ORION INDUSTRIES	Large PWS Well:	0
WSRP ID:	Not Reported	WSRP Action:	Not Reported
Potable Status:	NON-POTABLE	Resident Type:	Not Reported
PWS Design:	0		

G30
ESE
1/4 - 1/2 Mile
Higher

FL WELLS FLSA11000024177

Database:	Super Act Program Well Data	FI Well ID:	AAG1417
Well Type:	43	Status:	ACTIVE
Casing Material:	Galvanized	Well Depth:	Not Reported
Casing Length:	Not Reported	Casing Diameter:	2
Permit #:	Not Reported	Sanitary Seal:	Yes
Well Name:	VICTOR CONCHA	Large PWS Well:	0
WSRP ID:	Not Reported	WSRP Action:	Not Reported
Potable Status:	POTABLE	Resident Type:	Not Reported
PWS Design:	0		

G31
ESE
1/4 - 1/2 Mile
Higher

FL WELLS FLSA11000024176

Database:	Super Act Program Well Data	FI Well ID:	AAG1416
Well Type:	42	Status:	ACTIVE
Casing Material:	Galvanized	Well Depth:	Not Reported
Casing Length:	Not Reported	Casing Diameter:	2

GEOCHECK® - PHYSICAL SETTING SOURCE MAP FINDINGS

Permit #:	Not Reported	Sanitary Seal:	Yes
Well Name:	DUPLEX	Large PWS Well:	0
WSRP ID:	Not Reported	WSRP Action:	Not Reported
Potable Status:	POTABLE	Resident Type:	Not Reported
PWS Design:	0		

E32
NE
1/4 - 1/2 Mile
Higher

FL WELLS FLSA11000084993

Database:	Super Act Program Well Data	FI Well ID:	AAK8005
Well Type:	50	Status:	ACTIVE
Casing Material:	GALVANIZED	Well Depth:	0
Casing Length:	0	Casing Diameter:	2
Permit #:	Not Reported	Sanitary Seal:	Yes
Well Name:	Not Reported	Large PWS Well:	0
WSRP ID:	Not Reported	WSRP Action:	Not Reported
Potable Status:	NON-POTABLE	Resident Type:	OWNER
PWS Design:	0		

G33
ESE
1/4 - 1/2 Mile
Higher

FL WELLS FLSA11000020086

Database:	Super Act Program Well Data	FI Well ID:	AAF1259
Well Type:	50	Status:	ACTIVE
Casing Material:	PVC	Well Depth:	Not Reported
Casing Length:	Not Reported	Casing Diameter:	2
Permit #:	Not Reported	Sanitary Seal:	Yes
Well Name:	RESIDENT	Large PWS Well:	0
WSRP ID:	Not Reported	WSRP Action:	Not Reported
Potable Status:	NON-POTABLE	Resident Type:	Not Reported
PWS Design:	0		

E34
NE
1/4 - 1/2 Mile
Higher

FL WELLS FLSA11000024214

Database:	Super Act Program Well Data	FI Well ID:	AAG1455
Well Type:	43	Status:	ACTIVE
Casing Material:	Galvanized	Well Depth:	Not Reported
Casing Length:	Not Reported	Casing Diameter:	2
Permit #:	Not Reported	Sanitary Seal:	Yes
Well Name:	RESIDENT	Large PWS Well:	0
WSRP ID:	Not Reported	WSRP Action:	Not Reported
Potable Status:	POTABLE	Resident Type:	Not Reported
PWS Design:	0		

GEOCHECK® - PHYSICAL SETTING SOURCE MAP FINDINGS

Map ID
Direction
Distance
Elevation

Database EDR ID Number

H35
East
1/4 - 1/2 Mile
Higher

FL WELLS FLSA11000023946

Database:	Super Act Program Well Data	FI Well ID:	AAF9276
Well Type:	50	Status:	ACTIVE
Casing Material:	Galvanized	Well Depth:	Not Reported
Casing Length:	Not Reported	Casing Diameter:	2
Permit #:	Not Reported	Sanitary Seal:	Yes
Well Name:	NAGI HANNA	Large PWS Well:	0
WSRP ID:	Not Reported	WSRP Action:	Not Reported
Potable Status:	NON-POTABLE	Resident Type:	Not Reported
PWS Design:	0		

E36
NE
1/4 - 1/2 Mile
Higher

FL WELLS FLSA11000024211

Database:	Super Act Program Well Data	FI Well ID:	AAG1452
Well Type:	42	Status:	ERROR
Casing Material:	PVC	Well Depth:	Not Reported
Casing Length:	Not Reported	Casing Diameter:	2
Permit #:	Not Reported	Sanitary Seal:	Yes
Well Name:	VANDENBURG	Large PWS Well:	0
WSRP ID:	Not Reported	WSRP Action:	Not Reported
Potable Status:	POTABLE	Resident Type:	Not Reported
PWS Design:	0		

H37
East
1/4 - 1/2 Mile
Higher

FL WELLS FLSA11000023950

Database:	Super Act Program Well Data	FI Well ID:	AAF9280
Well Type:	50	Status:	ACTIVE
Casing Material:	Galvanized	Well Depth:	Not Reported
Casing Length:	Not Reported	Casing Diameter:	2
Permit #:	Not Reported	Sanitary Seal:	Yes
Well Name:	DONALD ARENDT	Large PWS Well:	0
WSRP ID:	Not Reported	WSRP Action:	Not Reported
Potable Status:	NON-POTABLE	Resident Type:	Not Reported
PWS Design:	0		

G38
ESE
1/4 - 1/2 Mile
Higher

FL WELLS FLSA11000024181

Database:	Super Act Program Well Data	FI Well ID:	AAG1421
Well Type:	43	Status:	ACTIVE
Casing Material:	Galvanized	Well Depth:	Not Reported
Casing Length:	Not Reported	Casing Diameter:	2

GEOCHECK® - PHYSICAL SETTING SOURCE MAP FINDINGS

Permit #:	Not Reported	Sanitary Seal:	Yes
Well Name:	KIM LACHAR	Large PWS Well:	0
WSRP ID:	Not Reported	WSRP Action:	Not Reported
Potable Status:	POTABLE	Resident Type:	Not Reported
PWS Design:	0		

I39
SE
1/4 - 1/2 Mile
Higher

FL WELLS FLSA11000024182

Database:	Super Act Program Well Data	FI Well ID:	AAG1422
Well Type:	42	Status:	ACTIVE
Casing Material:	Galvanized	Well Depth:	Not Reported
Casing Length:	Not Reported	Casing Diameter:	2
Permit #:	Not Reported	Sanitary Seal:	Yes
Well Name:	CASH AND CARRY	Large PWS Well:	0
WSRP ID:	Not Reported	WSRP Action:	Not Reported
Potable Status:	POTABLE	Resident Type:	Not Reported
PWS Design:	0		

I40
SE
1/4 - 1/2 Mile
Higher

FL WELLS FLSA11000069738

Database:	Super Act Program Well Data	FI Well ID:	AAG3489
Well Type:	50	Status:	ACTIVE
Casing Material:	PVC	Well Depth:	Not Reported
Casing Length:	Not Reported	Casing Diameter:	2
Permit #:	Not Reported	Sanitary Seal:	Yes
Well Name:	GOODMAN MANUFACTURING	Large PWS Well:	0
WSRP ID:	560013001	WSRP Action:	UNFILTERED
Potable Status:	NON-POTABLE	Resident Type:	Not Reported
PWS Design:	0		

J41
NE
1/4 - 1/2 Mile
Higher

FL WELLS FLSA11000024205

Database:	Super Act Program Well Data	FI Well ID:	AAG1446
Well Type:	42	Status:	ACTIVE
Casing Material:	Galvanized	Well Depth:	Not Reported
Casing Length:	Not Reported	Casing Diameter:	2
Permit #:	Not Reported	Sanitary Seal:	Yes
Well Name:	DUPLEX	Large PWS Well:	0
WSRP ID:	Not Reported	WSRP Action:	Not Reported
Potable Status:	POTABLE	Resident Type:	Not Reported
PWS Design:	0		

GEOCHECK® - PHYSICAL SETTING SOURCE MAP FINDINGS

Map ID
Direction
Distance
Elevation

Database EDR ID Number

J42
NE
1/4 - 1/2 Mile
Higher

FL WELLS FLSA11000024212

Database:	Super Act Program Well Data	FI Well ID:	AAG1453
Well Type:	42	Status:	ACTIVE
Casing Material:	PVC	Well Depth:	Not Reported
Casing Length:	Not Reported	Casing Diameter:	2
Permit #:	Not Reported	Sanitary Seal:	Yes
Well Name:	DUPLEX	Large PWS Well:	0
WSRP ID:	Not Reported	WSRP Action:	Not Reported
Potable Status:	POTABLE	Resident Type:	Not Reported
PWS Design:	0		

43
NW
1/4 - 1/2 Mile
Higher

FL WELLS FLSO11000014169

Database:	Water Supply Permitted Facility Database (South District)		
SFWM Permit #:	56-02600-W	Application #:	070731-27
Permit Type:	General	Project Name:	84 LUMBER
Land Use:	Landscape	Acres Served:	3.04
Facility ID:	196559	Facility Type:	PUMP
Facility Name:	1	Pump Type:	Centrifugal
Pump Diameter:	2	Well Diameter:	0
Pump Capacity:	50	Intake Depth:	0
Intake Elevation:	8	Well Depth:	0
Casing Depth:	0	Well Use:	Production
Facility Status:	Proposed	Facility Type:	Irrigation
Source:	On-site Lake(s)		

K44
NE
1/4 - 1/2 Mile
Higher

FL WELLS FLSA11000063310

Database:	Super Act Program Well Data	FI Well ID:	560010101
Well Type:	0	Status:	RETAGGED
Casing Material:	Not Reported	Well Depth:	Not Reported
Casing Length:	Not Reported	Casing Diameter:	0
Permit #:	Not Reported	Sanitary Seal:	Not Reported
Well Name:	Not Reported	Large PWS Well:	0
WSRP ID:	560010101	WSRP Action:	NO ACTION AT THI
Potable Status:	POTABLE	Resident Type:	Not Reported
PWS Design:	0		

GEOCHECK® - PHYSICAL SETTING SOURCE MAP FINDINGS

Map ID
Direction
Distance
Elevation

Database EDR ID Number

G45
ESE
1/4 - 1/2 Mile
Higher

FL WELLS FLSA11000020088

Database:	Super Act Program Well Data	FI Well ID:	AAF1261
Well Type:	42	Status:	ACTIVE
Casing Material:	PVC	Well Depth:	Not Reported
Casing Length:	Not Reported	Casing Diameter:	2
Permit #:	Not Reported	Sanitary Seal:	Yes
Well Name:	RESIDENT	Large PWS Well:	0
WSRP ID:	Not Reported	WSRP Action:	Not Reported
Potable Status:	POTABLE	Resident Type:	Not Reported
PWS Design:	0		

K46
NE
1/4 - 1/2 Mile
Higher

FL WELLS FLSA11000024213

Database:	Super Act Program Well Data	FI Well ID:	AAG1454
Well Type:	42	Status:	ACTIVE
Casing Material:	PVC	Well Depth:	Not Reported
Casing Length:	Not Reported	Casing Diameter:	2
Permit #:	Not Reported	Sanitary Seal:	Yes
Well Name:	DUPLEX	Large PWS Well:	0
WSRP ID:	Not Reported	WSRP Action:	Not Reported
Potable Status:	POTABLE	Resident Type:	Not Reported
PWS Design:	0		

J47
NE
1/4 - 1/2 Mile
Higher

FL WELLS FLSA11000024206

Database:	Super Act Program Well Data	FI Well ID:	AAG1447
Well Type:	50	Status:	ACTIVE
Casing Material:	PVC	Well Depth:	Not Reported
Casing Length:	Not Reported	Casing Diameter:	2
Permit #:	Not Reported	Sanitary Seal:	Yes
Well Name:	MULTIPLEX	Large PWS Well:	0
WSRP ID:	Not Reported	WSRP Action:	Not Reported
Potable Status:	NON-POTABLE	Resident Type:	Not Reported
PWS Design:	0		

L48
WSW
1/4 - 1/2 Mile
Higher

FL WELLS FLSA11000023900

Database:	Super Act Program Well Data	FI Well ID:	AAF9230
Well Type:	43	Status:	ACTIVE
Casing Material:	Galvanized	Well Depth:	Not Reported
Casing Length:	Not Reported	Casing Diameter:	2

GEOCHECK® - PHYSICAL SETTING SOURCE MAP FINDINGS

Permit #:	Not Reported	Sanitary Seal:	Yes
Well Name:	SHIRLEY OPALEWSKI	Large PWS Well:	0
WSRP ID:	Not Reported	WSRP Action:	Not Reported
Potable Status:	POTABLE	Resident Type:	Not Reported
PWS Design:	0		

J49
NE
1/4 - 1/2 Mile
Higher

FL WELLS FLSA11000024209

Database:	Super Act Program Well Data	FI Well ID:	AAG1450
Well Type:	50	Status:	ACTIVE
Casing Material:	PVC	Well Depth:	Not Reported
Casing Length:	Not Reported	Casing Diameter:	2
Permit #:	Not Reported	Sanitary Seal:	Yes
Well Name:	MULTIPLEX	Large PWS Well:	0
WSRP ID:	Not Reported	WSRP Action:	Not Reported
Potable Status:	NON-POTABLE	Resident Type:	Not Reported
PWS Design:	0		

L50
WSW
1/4 - 1/2 Mile
Higher

FL WELLS FLSA11000023899

Database:	Super Act Program Well Data	FI Well ID:	AAF9229
Well Type:	43	Status:	ACTIVE
Casing Material:	Galvanized	Well Depth:	Not Reported
Casing Length:	Not Reported	Casing Diameter:	2
Permit #:	Not Reported	Sanitary Seal:	Yes
Well Name:	JOSEPH BAUER	Large PWS Well:	0
WSRP ID:	Not Reported	WSRP Action:	Not Reported
Potable Status:	POTABLE	Resident Type:	Not Reported
PWS Design:	0		

J51
NE
1/4 - 1/2 Mile
Higher

FL WELLS FLSA11000024207

Database:	Super Act Program Well Data	FI Well ID:	AAG1448
Well Type:	50	Status:	ACTIVE
Casing Material:	Galvanized	Well Depth:	Not Reported
Casing Length:	Not Reported	Casing Diameter:	2
Permit #:	Not Reported	Sanitary Seal:	Yes
Well Name:	DUPLEX	Large PWS Well:	0
WSRP ID:	Not Reported	WSRP Action:	Not Reported
Potable Status:	NON-POTABLE	Resident Type:	Not Reported
PWS Design:	0		

GEOCHECK® - PHYSICAL SETTING SOURCE MAP FINDINGS

Map ID
Direction
Distance
Elevation

Database EDR ID Number

M52
ESE
1/4 - 1/2 Mile
Higher

FL WELLS FLSA11000020087

Database:	Super Act Program Well Data	FI Well ID:	AAF1260
Well Type:	42	Status:	ACTIVE
Casing Material:	PVC	Well Depth:	Not Reported
Casing Length:	Not Reported	Casing Diameter:	2
Permit #:	Not Reported	Sanitary Seal:	Yes
Well Name:	ATLANTIC BUILDING MATERIALS	Large PWS Well:	0
WSRP ID:	Not Reported	WSRP Action:	Not Reported
Potable Status:	POTABLE	Resident Type:	Not Reported
PWS Design:	0		

53
North
1/4 - 1/2 Mile
Higher

FRDS PWS FL4565015

Epa region:	04	State:	FL
Pwsid:	FL4565015	Pwsname:	OLEANDER BUSINESS PARK
Cityserved:	Not Reported	Stateserved:	FL
Zipserved:	Not Reported	Fipscounty:	12111
Status:	Closed	Retpopsrvd:	50
Pwssvconn:	3	Psource longname:	Groundwater
Pwstype:	NTNCWS	Owner:	Private
Contact:	Not Reported	Contactorgname:	Not Reported
Contactphone:	407-461-4356	Contactaddress1:	3257 OLEANDER AVENUE
Contactaddress2:	Not Reported	Contactcity:	FORT PIERCE
Contactstate:	FL	Contactzip:	34982
Pwsactivitycode:	I		
PWS ID:	FL4565015	PWS type:	System Owner/Responsible Party
PWS name:	WILLIAM WHITEHEAD, PARTNER	PWS address:	2000 S. OCEAN BLVD, #208
PWS address:	SEE 1	PWS state:	FL
PWS city:	DELRAY	PWS ID:	FL4565015
PWS zip:	33483	Date system activated:	Not Reported
Activity status:	Active	Retail population:	00000050
Date system deactivated:	Not Reported	System address:	Not Reported
System name:	OLEANDER BUSINESS PARK	System city:	FORT PIERCE
System address:	3257 OLEANDER AVENUE	System zip:	34982
System state:	FL		
Population served:	Under 101 Persons	Treatment:	Treated
Latitude:	272418	Longitude:	0802010
Latitude:	272418	Longitude:	0802010

M54
ESE
1/4 - 1/2 Mile
Higher

FL WELLS FLSA11000020089

Database:	Super Act Program Well Data	FI Well ID:	AAF1262
Well Type:	42	Status:	ACTIVE

GEOCHECK® - PHYSICAL SETTING SOURCE MAP FINDINGS

Casing Material:	PVC	Well Depth:	Not Reported
Casing Length:	Not Reported	Casing Diameter:	2
Permit #:	Not Reported	Sanitary Seal:	Yes
Well Name:	DAVID CAULEY	Large PWS Well:	0
WSRP ID:	Not Reported	WSRP Action:	Not Reported
Potable Status:	POTABLE	Resident Type:	Not Reported
PWS Design:	0		

L55
WSW
1/4 - 1/2 Mile
Higher

FL WELLS FLSA11000023898

Database:	Super Act Program Well Data	FI Well ID:	AAF9228
Well Type:	43	Status:	ACTIVE
Casing Material:	Galvanized	Well Depth:	Not Reported
Casing Length:	Not Reported	Casing Diameter:	2
Permit #:	Not Reported	Sanitary Seal:	Yes
Well Name:	MS STOKES	Large PWS Well:	0
WSRP ID:	Not Reported	WSRP Action:	Not Reported
Potable Status:	POTABLE	Resident Type:	Not Reported
PWS Design:	0		

M56
ESE
1/4 - 1/2 Mile
Higher

FL WELLS FLSA11000020090

Database:	Super Act Program Well Data	FI Well ID:	AAF1263
Well Type:	42	Status:	ACTIVE
Casing Material:	Galvanized	Well Depth:	Not Reported
Casing Length:	Not Reported	Casing Diameter:	2
Permit #:	Not Reported	Sanitary Seal:	Yes
Well Name:	TRYON PLUMBING & SOLAR	Large PWS Well:	0
WSRP ID:	Not Reported	WSRP Action:	Not Reported
Potable Status:	POTABLE	Resident Type:	Not Reported
PWS Design:	0		

J57
NE
1/4 - 1/2 Mile
Higher

FL WELLS FLSA11000024208

Database:	Super Act Program Well Data	FI Well ID:	AAG1449
Well Type:	42	Status:	ACTIVE
Casing Material:	Galvanized	Well Depth:	Not Reported
Casing Length:	Not Reported	Casing Diameter:	2
Permit #:	Not Reported	Sanitary Seal:	Yes
Well Name:	MICHAEL PRIVETT	Large PWS Well:	0
WSRP ID:	Not Reported	WSRP Action:	Not Reported
Potable Status:	POTABLE	Resident Type:	Not Reported
PWS Design:	0		

GEOCHECK® - PHYSICAL SETTING SOURCE MAP FINDINGS

Map ID
Direction
Distance
Elevation

Database EDR ID Number

J58
NNE
1/4 - 1/2 Mile
Higher

FL WELLS FLSA11000023926

Database:	Super Act Program Well Data	FI Well ID:	AAF9256
Well Type:	42	Status:	ACTIVE
Casing Material:	Galvanized	Well Depth:	Not Reported
Casing Length:	Not Reported	Casing Diameter:	2
Permit #:	Not Reported	Sanitary Seal:	Yes
Well Name:	OLEANDER PLAZA	Large PWS Well:	0
WSRP ID:	Not Reported	WSRP Action:	Not Reported
Potable Status:	POTABLE	Resident Type:	Not Reported
PWS Design:	0		

59
SSE
1/4 - 1/2 Mile
Higher

FL WELLS FLSA11000063243

Database:	Super Act Program Well Data	FI Well ID:	560000401
Well Type:	40	Status:	ABANDONED
Casing Material:	Not Reported	Well Depth:	Not Reported
Casing Length:	Not Reported	Casing Diameter:	0
Permit #:	Not Reported	Sanitary Seal:	Not Reported
Well Name:	Not Reported	Large PWS Well:	0
WSRP ID:	560000401	WSRP Action:	UNFILTERED
Potable Status:	NON-POTABLE	Resident Type:	Not Reported
PWS Design:	0		

160
SE
1/4 - 1/2 Mile
Higher

FL WELLS FLSA11000020093

Database:	Super Act Program Well Data	FI Well ID:	AAF1266
Well Type:	42	Status:	ACTIVE
Casing Material:	Galvanized	Well Depth:	Not Reported
Casing Length:	Not Reported	Casing Diameter:	2
Permit #:	Not Reported	Sanitary Seal:	Yes
Well Name:	JOHNSTONE SUPPLY	Large PWS Well:	0
WSRP ID:	Not Reported	WSRP Action:	Not Reported
Potable Status:	POTABLE	Resident Type:	Not Reported
PWS Design:	0		

L61
WSW
1/4 - 1/2 Mile
Higher

FL WELLS FLSA11000023894

Database:	Super Act Program Well Data	FI Well ID:	AAF9224
Well Type:	43	Status:	ACTIVE
Casing Material:	Galvanized	Well Depth:	Not Reported
Casing Length:	Not Reported	Casing Diameter:	2

GEOCHECK® - PHYSICAL SETTING SOURCE MAP FINDINGS

Permit #:	Not Reported	Sanitary Seal:	Yes
Well Name:	GLENN CRAINE	Large PWS Well:	0
WSRP ID:	Not Reported	WSRP Action:	Not Reported
Potable Status:	POTABLE	Resident Type:	Not Reported
PWS Design:	0		

L62
WSW
1/4 - 1/2 Mile
Higher

FL WELLS FLSA11000023897

Database:	Super Act Program Well Data	FI Well ID:	AAF9227
Well Type:	43	Status:	ACTIVE
Casing Material:	Galvanized	Well Depth:	Not Reported
Casing Length:	Not Reported	Casing Diameter:	2
Permit #:	Not Reported	Sanitary Seal:	Yes
Well Name:	JOYCE WILSON	Large PWS Well:	0
WSRP ID:	Not Reported	WSRP Action:	Not Reported
Potable Status:	POTABLE	Resident Type:	Not Reported
PWS Design:	0		

J63
NE
1/4 - 1/2 Mile
Higher

FL WELLS FLSA11000024210

Database:	Super Act Program Well Data	FI Well ID:	AAG1451
Well Type:	50	Status:	ACTIVE
Casing Material:	PVC	Well Depth:	Not Reported
Casing Length:	Not Reported	Casing Diameter:	2
Permit #:	Not Reported	Sanitary Seal:	Yes
Well Name:	DUPLEX	Large PWS Well:	0
WSRP ID:	Not Reported	WSRP Action:	Not Reported
Potable Status:	NON-POTABLE	Resident Type:	Not Reported
PWS Design:	0		

L64
WSW
1/4 - 1/2 Mile
Higher

FL WELLS FLSA11000023896

Database:	Super Act Program Well Data	FI Well ID:	AAF9226
Well Type:	43	Status:	ACTIVE
Casing Material:	PVC	Well Depth:	Not Reported
Casing Length:	Not Reported	Casing Diameter:	2
Permit #:	Not Reported	Sanitary Seal:	Yes
Well Name:	MS RAY	Large PWS Well:	0
WSRP ID:	Not Reported	WSRP Action:	Not Reported
Potable Status:	POTABLE	Resident Type:	Not Reported
PWS Design:	0		

GEOCHECK® - PHYSICAL SETTING SOURCE MAP FINDINGS

Map ID
Direction
Distance
Elevation

Database EDR ID Number

M65
ESE
1/4 - 1/2 Mile
Higher

FL WELLS FLSA11000020091

Database:	Super Act Program Well Data	FI Well ID:	AAF1264
Well Type:	42	Status:	ACTIVE
Casing Material:	PVC	Well Depth:	Not Reported
Casing Length:	Not Reported	Casing Diameter:	2
Permit #:	Not Reported	Sanitary Seal:	Raw
Well Name:	THUNDER ROAD CYCLES INC	Large PWS Well:	0
WSRP ID:	Not Reported	WSRP Action:	Not Reported
Potable Status:	POTABLE	Resident Type:	Not Reported
PWS Design:	0		

N66
WSW
1/4 - 1/2 Mile
Higher

FL WELLS FLSA11000023892

Database:	Super Act Program Well Data	FI Well ID:	AAF9222
Well Type:	43	Status:	ACTIVE
Casing Material:	Galvanized	Well Depth:	Not Reported
Casing Length:	Not Reported	Casing Diameter:	2
Permit #:	Not Reported	Sanitary Seal:	Yes
Well Name:	CRANE RESIDENCE	Large PWS Well:	0
WSRP ID:	Not Reported	WSRP Action:	Not Reported
Potable Status:	POTABLE	Resident Type:	Not Reported
PWS Design:	0		

L67
WSW
1/4 - 1/2 Mile
Higher

FL WELLS FLSA11000023895

Database:	Super Act Program Well Data	FI Well ID:	AAF9225
Well Type:	43	Status:	ACTIVE
Casing Material:	PVC	Well Depth:	Not Reported
Casing Length:	Not Reported	Casing Diameter:	2
Permit #:	Not Reported	Sanitary Seal:	Yes
Well Name:	KAREN KUHNER	Large PWS Well:	0
WSRP ID:	Not Reported	WSRP Action:	Not Reported
Potable Status:	POTABLE	Resident Type:	Not Reported
PWS Design:	0		

L68
WSW
1/4 - 1/2 Mile
Higher

FL WELLS FLSA11000023893

Database:	Super Act Program Well Data	FI Well ID:	AAF9223
Well Type:	43	Status:	ACTIVE
Casing Material:	PVC	Well Depth:	Not Reported
Casing Length:	Not Reported	Casing Diameter:	2

GEOCHECK® - PHYSICAL SETTING SOURCE MAP FINDINGS

Permit #:	Not Reported	Sanitary Seal:	Yes
Well Name:	HARRY HARDMAN	Large PWS Well:	0
WSRP ID:	Not Reported	WSRP Action:	Not Reported
Potable Status:	POTABLE	Resident Type:	Not Reported
PWS Design:	0		

M69
ESE
1/4 - 1/2 Mile
Higher

FL WELLS FLSA11000020092

Database:	Super Act Program Well Data	FI Well ID:	AAF1265
Well Type:	42	Status:	ACTIVE
Casing Material:	Galvanized	Well Depth:	Not Reported
Casing Length:	Not Reported	Casing Diameter:	2
Permit #:	Not Reported	Sanitary Seal:	Yes
Well Name:	CREATIIVE KITCHEN CENTER	Large PWS Well:	0
WSRP ID:	Not Reported	WSRP Action:	Not Reported
Potable Status:	POTABLE	Resident Type:	Not Reported
PWS Design:	0		

J70
NNE
1/4 - 1/2 Mile
Higher

FL WELLS FLSA11000023925

Database:	Super Act Program Well Data	FI Well ID:	AAF9255
Well Type:	43	Status:	ACTIVE
Casing Material:	Galvanized	Well Depth:	Not Reported
Casing Length:	Not Reported	Casing Diameter:	2
Permit #:	Not Reported	Sanitary Seal:	Yes
Well Name:	BIBOW RESIDENCE	Large PWS Well:	0
WSRP ID:	560011001	WSRP Action:	UNFILTERED
Potable Status:	POTABLE	Resident Type:	Not Reported
PWS Design:	0		

J71
NNE
1/4 - 1/2 Mile
Higher

FL WELLS FLSA11000023924

Database:	Super Act Program Well Data	FI Well ID:	AAF9254
Well Type:	42	Status:	ACTIVE
Casing Material:	PVC	Well Depth:	Not Reported
Casing Length:	Not Reported	Casing Diameter:	2
Permit #:	Not Reported	Sanitary Seal:	Yes
Well Name:	OLEANDER APTS	Large PWS Well:	0
WSRP ID:	Not Reported	WSRP Action:	Not Reported
Potable Status:	POTABLE	Resident Type:	Not Reported
PWS Design:	0		

GEOCHECK® - PHYSICAL SETTING SOURCE MAP FINDINGS

Map ID
Direction
Distance
Elevation

Database EDR ID Number

O72
NE
1/4 - 1/2 Mile
Higher

FL WELLS FLSA11000017316

Database:	Super Act Program Well Data	FI Well ID:	AAE6102
Well Type:	43	Status:	ACTIVE
Casing Material:	PVC	Well Depth:	Not Reported
Casing Length:	Not Reported	Casing Diameter:	2
Permit #:	Not Reported	Sanitary Seal:	Yes
Well Name:	LANA GAINES	Large PWS Well:	0
WSRP ID:	Not Reported	WSRP Action:	Not Reported
Potable Status:	POTABLE	Resident Type:	Not Reported
PWS Design:	0		

N73
WSW
1/4 - 1/2 Mile
Higher

FL WELLS FLSA11000023891

Database:	Super Act Program Well Data	FI Well ID:	AAF9221
Well Type:	43	Status:	ACTIVE
Casing Material:	Galvanized	Well Depth:	Not Reported
Casing Length:	Not Reported	Casing Diameter:	2
Permit #:	Not Reported	Sanitary Seal:	Yes
Well Name:	PARKS	Large PWS Well:	0
WSRP ID:	Not Reported	WSRP Action:	Not Reported
Potable Status:	POTABLE	Resident Type:	Not Reported
PWS Design:	0		

P74
NNE
1/4 - 1/2 Mile
Higher

FL WELLS FLSA11000023921

Database:	Super Act Program Well Data	FI Well ID:	AAF9251
Well Type:	50	Status:	INACTIVE
Casing Material:	Galvanized	Well Depth:	Not Reported
Casing Length:	Not Reported	Casing Diameter:	2
Permit #:	Not Reported	Sanitary Seal:	Yes
Well Name:	UNITED PARCEL SERVICE CONNECTED TO PW	Large PWS Well:	0
Large PWS Well:	0	WSRP ID:	Not Reported
WSRP Action:	Not Reported	Potable Status:	NON-POTABLE
Resident Type:	Not Reported	PWS Design:	0

O75
NE
1/4 - 1/2 Mile
Higher

FL WELLS FLSA11000017314

Database:	Super Act Program Well Data	FI Well ID:	AAE6100
Well Type:	50	Status:	INACTIVE
Casing Material:	PVC	Well Depth:	Not Reported
Casing Length:	Not Reported	Casing Diameter:	2

GEOCHECK® - PHYSICAL SETTING SOURCE MAP FINDINGS

Permit #:	Not Reported	Sanitary Seal:	Yes
Well Name:	RESIDENT	Large PWS Well:	0
WSRP ID:	Not Reported	WSRP Action:	Not Reported
Potable Status:	NON-POTABLE	Resident Type:	Not Reported
PWS Design:	0		

O76
NE
1/4 - 1/2 Mile
Higher

FL WELLS FLSA11000017315

Database:	Super Act Program Well Data	FI Well ID:	AAE6101
Well Type:	42	Status:	ACTIVE
Casing Material:	PVC	Well Depth:	Not Reported
Casing Length:	Not Reported	Casing Diameter:	2
Permit #:	Not Reported	Sanitary Seal:	Yes
Well Name:	JAMES HATFIELD	Large PWS Well:	0
WSRP ID:	Not Reported	WSRP Action:	Not Reported
Potable Status:	POTABLE	Resident Type:	Not Reported
PWS Design:	0		

P77
NNE
1/4 - 1/2 Mile
Higher

FL WELLS FLSA11000084426

Database:	Super Act Program Well Data	FI Well ID:	AAK8001
Well Type:	50	Status:	ACTIVE
Casing Material:	PVC	Well Depth:	0
Casing Length:	0	Casing Diameter:	2
Permit #:	Not Reported	Sanitary Seal:	Yes
Well Name:	Not Reported	Large PWS Well:	0
WSRP ID:	Not Reported	WSRP Action:	Not Reported
Potable Status:	NON-POTABLE	Resident Type:	OWNER
PWS Design:	0		

Q78
SE
1/4 - 1/2 Mile
Higher

FL WELLS FLSO11000038446

Database:	Water Supply Permitted Facility Database (South District)	Application #:	130315-2
SFWM Permit #:	56-03281-W	Project Name:	FT PIERCE FARMERS MARKET
Permit Type:	General	Acres Served:	2
Land Use:	Landscape	Facility Type:	WELL
Facility ID:	265175	Pump Type:	Centrifugal
Facility Name:	Well 1	Well Diameter:	4
Pump Diameter:	0	Intake Depth:	0
Pump Capacity:	120	Well Depth:	50
Intake Elevation:	0	Well Use:	Primary
Casing Depth:	30	Facility Type:	Irrigation
Facility Status:	Existing		
Source:	Surficial Aquifer System		

GEOCHECK® - PHYSICAL SETTING SOURCE MAP FINDINGS

Map ID
Direction
Distance
Elevation

Database EDR ID Number

P79
NNE
1/4 - 1/2 Mile
Higher

FL WELLS FLSA11000023928

Database:	Super Act Program Well Data	FI Well ID:	AAF9258
Well Type:	42	Status:	ACTIVE
Casing Material:	Galvanized	Well Depth:	Not Reported
Casing Length:	Not Reported	Casing Diameter:	2
Permit #:	Not Reported	Sanitary Seal:	Yes
Well Name:	RALPH ST. LAWRENCE	Large PWS Well:	0
WSRP ID:	Not Reported	WSRP Action:	Not Reported
Potable Status:	POTABLE	Resident Type:	Not Reported
PWS Design:	0		

O80
NE
1/4 - 1/2 Mile
Higher

FL WELLS FLSA11000017322

Database:	Super Act Program Well Data	FI Well ID:	AAE6108
Well Type:	42	Status:	ACTIVE
Casing Material:	PVC	Well Depth:	Not Reported
Casing Length:	Not Reported	Casing Diameter:	2
Permit #:	Not Reported	Sanitary Seal:	Yes
Well Name:	FRANKLIN ORR	Large PWS Well:	0
WSRP ID:	Not Reported	WSRP Action:	Not Reported
Potable Status:	POTABLE	Resident Type:	Not Reported
PWS Design:	0		

O81
NE
1/4 - 1/2 Mile
Higher

FL WELLS FLSA11000017317

Database:	Super Act Program Well Data	FI Well ID:	AAE6103
Well Type:	42	Status:	ACTIVE
Casing Material:	PVC	Well Depth:	Not Reported
Casing Length:	Not Reported	Casing Diameter:	2
Permit #:	Not Reported	Sanitary Seal:	Yes
Well Name:	RESIDENT	Large PWS Well:	0
WSRP ID:	Not Reported	WSRP Action:	Not Reported
Potable Status:	POTABLE	Resident Type:	Not Reported
PWS Design:	0		

P82
NNE
1/4 - 1/2 Mile
Higher

FL WELLS FLSA11000084427

Database:	Super Act Program Well Data	FI Well ID:	AAK8000
Well Type:	43	Status:	ACTIVE
Casing Material:	PVC	Well Depth:	0
Casing Length:	0	Casing Diameter:	2

GEOCHECK® - PHYSICAL SETTING SOURCE MAP FINDINGS

Permit #:	Not Reported	Sanitary Seal:	Yes
Well Name:	Not Reported	Large PWS Well:	0
WSRP ID:	Not Reported	WSRP Action:	Not Reported
Potable Status:	POTABLE	Resident Type:	OWNER
PWS Design:	0		

**O83
NNE
1/4 - 1/2 Mile
Higher**

FL WELLS FLSA11000023930

Database:	Super Act Program Well Data	FI Well ID:	AAF9260
Well Type:	42	Status:	ACTIVE
Casing Material:	Galvanized	Well Depth:	Not Reported
Casing Length:	Not Reported	Casing Diameter:	2
Permit #:	Not Reported	Sanitary Seal:	Yes
Well Name:	JEFF SPODICK	Large PWS Well:	0
WSRP ID:	Not Reported	WSRP Action:	Not Reported
Potable Status:	POTABLE	Resident Type:	Not Reported
PWS Design:	0		

**R84
NNE
1/4 - 1/2 Mile
Higher**

FL WELLS FLSA11000023929

Database:	Super Act Program Well Data	FI Well ID:	AAF9259
Well Type:	42	Status:	ACTIVE
Casing Material:	Galvanized	Well Depth:	Not Reported
Casing Length:	Not Reported	Casing Diameter:	2
Permit #:	Not Reported	Sanitary Seal:	Yes
Well Name:	JOHN HUGHES	Large PWS Well:	0
WSRP ID:	Not Reported	WSRP Action:	Not Reported
Potable Status:	POTABLE	Resident Type:	Not Reported
PWS Design:	0		

**S85
ENE
1/4 - 1/2 Mile
Higher**

FL WELLS FLSA11000023881

Database:	Super Act Program Well Data	FI Well ID:	AAF9210
Well Type:	42	Status:	ACTIVE
Casing Material:	Galvanized	Well Depth:	Not Reported
Casing Length:	Not Reported	Casing Diameter:	2
Permit #:	Not Reported	Sanitary Seal:	Yes
Well Name:	DUPLEX	Large PWS Well:	0
WSRP ID:	560007901	WSRP Action:	UNFILTERED
Potable Status:	POTABLE	Resident Type:	Not Reported
PWS Design:	0		

GEOCHECK® - PHYSICAL SETTING SOURCE MAP FINDINGS

Map ID
Direction
Distance
Elevation

Database EDR ID Number

T86
North
1/4 - 1/2 Mile
Higher

FL WELLS FLSA11000020046

Database:	Super Act Program Well Data	FI Well ID:	AAF1217
Well Type:	50	Status:	INACTIVE
Casing Material:	Galvanized	Well Depth:	Not Reported
Casing Length:	Not Reported	Casing Diameter:	2
Permit #:	AAF1217	Sanitary Seal:	Yes
Well Name:	KELLY BROS	Large PWS Well:	0
WSRP ID:	560004201	WSRP Action:	CONNECTED TO PW
Potable Status:	NON-POTABLE	Resident Type:	Not Reported
PWS Design:	0		

Q87
SE
1/4 - 1/2 Mile
Higher

FL WELLS FLSA11000024183

Database:	Super Act Program Well Data	FI Well ID:	AAG1423
Well Type:	50	Status:	ACTIVE
Casing Material:	Galvanized	Well Depth:	Not Reported
Casing Length:	Not Reported	Casing Diameter:	2
Permit #:	Not Reported	Sanitary Seal:	Yes
Well Name:	RIO INDIO FRUIT COMPANY	Large PWS Well:	0
WSRP ID:	Not Reported	WSRP Action:	Not Reported
Potable Status:	NON-POTABLE	Resident Type:	Not Reported
PWS Design:	0		

88
SSW
1/4 - 1/2 Mile
Higher

FL WELLS FLSA11000021942

Database:	Super Act Program Well Data	FI Well ID:	AAF4952
Well Type:	42	Status:	ACTIVE
Casing Material:	Galvanized	Well Depth:	Not Reported
Casing Length:	Not Reported	Casing Diameter:	2
Permit #:	Not Reported	Sanitary Seal:	Yes
Well Name:	WHITE CITY CEMETERY	Large PWS Well:	0
WSRP ID:	Not Reported	WSRP Action:	Not Reported
Potable Status:	POTABLE	Resident Type:	Not Reported
PWS Design:	0		

S89
ENE
1/4 - 1/2 Mile
Higher

FL WELLS FLSA11000023880

Database:	Super Act Program Well Data	FI Well ID:	AAF9209
Well Type:	42	Status:	ACTIVE
Casing Material:	Galvanized	Well Depth:	Not Reported
Casing Length:	Not Reported	Casing Diameter:	2

GEOCHECK® - PHYSICAL SETTING SOURCE MAP FINDINGS

Permit #:	Not Reported	Sanitary Seal:	Yes
Well Name:	DUPLEX	Large PWS Well:	0
WSRP ID:	560008301	WSRP Action:	UNFILTERED
Potable Status:	POTABLE	Resident Type:	Not Reported
PWS Design:	0		

S90
ENE
1/4 - 1/2 Mile
Higher

FL WELLS FLSA11000023879

Database:	Super Act Program Well Data	FI Well ID:	AAF9208
Well Type:	42	Status:	ACTIVE
Casing Material:	Galvanized	Well Depth:	Not Reported
Casing Length:	Not Reported	Casing Diameter:	2
Permit #:	Not Reported	Sanitary Seal:	Yes
Well Name:	LEONEL TORRES	Large PWS Well:	0
WSRP ID:	560008401	WSRP Action:	UNFILTERED
Potable Status:	POTABLE	Resident Type:	Not Reported
PWS Design:	0		

O91
NE
1/4 - 1/2 Mile
Higher

FL WELLS FLSA11000017318

Database:	Super Act Program Well Data	FI Well ID:	AAE6104
Well Type:	42	Status:	ACTIVE
Casing Material:	PVC	Well Depth:	Not Reported
Casing Length:	Not Reported	Casing Diameter:	2
Permit #:	Not Reported	Sanitary Seal:	Yes
Well Name:	THOMAS GOODEN	Large PWS Well:	0
WSRP ID:	Not Reported	WSRP Action:	Not Reported
Potable Status:	POTABLE	Resident Type:	Not Reported
PWS Design:	0		

T92
North
1/4 - 1/2 Mile
Higher

FL WELLS FLSA11000020047

Database:	Super Act Program Well Data	FI Well ID:	AAF1218
Well Type:	50	Status:	INACTIVE
Casing Material:	PVC	Well Depth:	Not Reported
Casing Length:	Not Reported	Casing Diameter:	2
Permit #:	AAF1218	Sanitary Seal:	Yes
Well Name:	KELLY BROS-CONNECTED PW-IRRIGATION WELL	Large PWS Well:	0
Large PWS Well:	0	WSRP ID:	Not Reported
WSRP Action:	Not Reported	Potable Status:	NON-POTABLE
Resident Type:	Not Reported	PWS Design:	0

GEOCHECK® - PHYSICAL SETTING SOURCE MAP FINDINGS

Map ID
Direction
Distance
Elevation

Database EDR ID Number

S93
ENE
1/4 - 1/2 Mile
Higher

FL WELLS FLSA11000023878

Database:	Super Act Program Well Data	FI Well ID:	AAF9207
Well Type:	42	Status:	ACTIVE
Casing Material:	Galvanized	Well Depth:	Not Reported
Casing Length:	Not Reported	Casing Diameter:	2
Permit #:	Not Reported	Sanitary Seal:	Yes
Well Name:	DASHA STOUSSAINC	Large PWS Well:	0
WSRP ID:	560008701	WSRP Action:	UNFILTERED
Potable Status:	POTABLE	Resident Type:	Not Reported
PWS Design:	0		

S94
ENE
1/4 - 1/2 Mile
Higher

FL WELLS FLSA11000023877

Database:	Super Act Program Well Data	FI Well ID:	AAF9206
Well Type:	43	Status:	ACTIVE
Casing Material:	Galvanized	Well Depth:	Not Reported
Casing Length:	Not Reported	Casing Diameter:	2
Permit #:	Not Reported	Sanitary Seal:	Yes
Well Name:	RESIDENT	Large PWS Well:	0
WSRP ID:	560007801	WSRP Action:	UNFILTERED
Potable Status:	POTABLE	Resident Type:	Not Reported
PWS Design:	0		

P95
NNE
1/4 - 1/2 Mile
Higher

FL WELLS FLSO11000016996

Database:	Water Supply Permitted Facility Database (South District)	Application #:	061011-12
SFWM Permit #:	56-02555-W	Project Name:	OLEANDER AVENUE CHURCH OF GOD
Permit Type:	General	Acres Served:	.5
Land Use:	Landscape	Facility Type:	WELL
Facility ID:	195597	Pump Type:	Centrifugal
Facility Name:	W-1	Well Diameter:	2
Pump Diameter:	0	Intake Depth:	7
Pump Capacity:	65	Well Depth:	75
Intake Elevation:	0	Well Use:	Primary
Casing Depth:	70	Facility Type:	Irrigation
Facility Status:	Proposed		
Source:	Surficial Aquifer System		

GEOCHECK® - PHYSICAL SETTING SOURCE MAP FINDINGS

Map ID
Direction
Distance
Elevation

Database EDR ID Number

U96
ENE
1/4 - 1/2 Mile
Higher

FL WELLS FLSA11000023876

Database:	Super Act Program Well Data	FI Well ID:	AAF9205
Well Type:	50	Status:	ACTIVE
Casing Material:	Galvanized	Well Depth:	Not Reported
Casing Length:	Not Reported	Casing Diameter:	2
Permit #:	Not Reported	Sanitary Seal:	Yes
Well Name:	RESIDENT	Large PWS Well:	0
WSRP ID:	560008201	WSRP Action:	UNFILTERED
Potable Status:	NON-POTABLE	Resident Type:	Not Reported
PWS Design:	0		

U97
ENE
1/4 - 1/2 Mile
Higher

FL WELLS FLSA11000023875

Database:	Super Act Program Well Data	FI Well ID:	AAF9204
Well Type:	50	Status:	ACTIVE
Casing Material:	Galvanized	Well Depth:	Not Reported
Casing Length:	Not Reported	Casing Diameter:	2
Permit #:	Not Reported	Sanitary Seal:	Yes
Well Name:	DALE ERNSBERGER	Large PWS Well:	0
WSRP ID:	560008601	WSRP Action:	UNFILTERED
Potable Status:	NON-POTABLE	Resident Type:	Not Reported
PWS Design:	0		

R98
NNE
1/4 - 1/2 Mile
Higher

FL WELLS FLSA11000023927

Database:	Super Act Program Well Data	FI Well ID:	AAF9257
Well Type:	42	Status:	ACTIVE
Casing Material:	Galvanized	Well Depth:	Not Reported
Casing Length:	Not Reported	Casing Diameter:	2
Permit #:	Not Reported	Sanitary Seal:	Yes
Well Name:	BETTY BROWN	Large PWS Well:	0
WSRP ID:	Not Reported	WSRP Action:	Not Reported
Potable Status:	POTABLE	Resident Type:	Not Reported
PWS Design:	0		

R99
NNE
1/4 - 1/2 Mile
Higher

FL WELLS FLSA11000017320

Database:	Super Act Program Well Data	FI Well ID:	AAE6106
Well Type:	42	Status:	INACTIVE
Casing Material:	PVC	Well Depth:	Not Reported
Casing Length:	Not Reported	Casing Diameter:	2

GEOCHECK® - PHYSICAL SETTING SOURCE MAP FINDINGS

Permit #:	Not Reported	Sanitary Seal:	Yes
Well Name:	RESIDENT	Large PWS Well:	0
WSRP ID:	Not Reported	WSRP Action:	Not Reported
Potable Status:	POTABLE	Resident Type:	Not Reported
PWS Design:	0		

**100
ESE
1/4 - 1/2 Mile
Higher**

FL WELLS FLSO11000010947

Database:	Water Supply Permitted Facility Database (South District)		
SFWMD Permit #:	56-02631-W	Application #:	060412-8
Permit Type:	General	Project Name:	DICKSON HOLDINGS
Land Use:	Landscape	Acres Served:	.98
Facility ID:	197906	Facility Type:	WELL
Facility Name:	W	Pump Type:	Centrifugal
Pump Diameter:	0	Well Diameter:	2
Pump Capacity:	100	Intake Depth:	0
Intake Elevation:	0	Well Depth:	110
Casing Depth:	100	Well Use:	Primary
Facility Status:	Proposed	Facility Type:	Irrigation
Source:	Surficial Aquifer System		

**V101
SSE
1/4 - 1/2 Mile
Higher**

FL WELLS FLSA11000021949

Database:	Super Act Program Well Data	FI Well ID:	AAF4959
Well Type:	43	Status:	INACTIVE
Casing Material:	PVC	Well Depth:	Not Reported
Casing Length:	Not Reported	Casing Diameter:	2
Permit #:	Not Reported	Sanitary Seal:	Yes
Well Name:	LOMA HOWERTON	Large PWS Well:	0
WSRP ID:	Not Reported	WSRP Action:	Not Reported
Potable Status:	POTABLE	Resident Type:	Not Reported
PWS Design:	0		

**W102
NNE
1/4 - 1/2 Mile
Higher**

FL WELLS FLSO11000052897

Database:	Water Supply Permitted Facility Database (South District)		
SFWMD Permit #:	56-03392-W	Application #:	150225-7
Permit Type:	General	Project Name:	CHAMBERS TRUSS
Land Use:	Public Water Supply	Acres Served:	4.4
Facility ID:	270442	Facility Type:	WELL
Facility Name:	Well--abandon	Pump Type:	Jet
Pump Diameter:	0	Well Diameter:	2
Pump Capacity:	0	Intake Depth:	1
Intake Elevation:	0	Well Depth:	120
Casing Depth:	100	Well Use:	Abandoned
Facility Status:	Abandoned	Facility Type:	Public Water Supply
Source:	Surficial Aquifer System		

GEOCHECK® - PHYSICAL SETTING SOURCE MAP FINDINGS

Map ID
Direction
Distance
Elevation

Database EDR ID Number

W103
NNE
1/4 - 1/2 Mile
Higher

FL WELLS FLSO11000052898

Database:	Water Supply Permitted Facility Database (South District)		
SFWMD Permit #:	56-03392-W	Application #:	150225-7
Permit Type:	General	Project Name:	CHAMBERS TRUSS
Land Use:	Public Water Supply	Acres Served:	4.4
Facility ID:	270428	Facility Type:	WELL
Facility Name:	Well-1 Replacement	Pump Type:	Jet
Pump Diameter:	0	Well Diameter:	2
Pump Capacity:	25	Intake Depth:	1
Intake Elevation:	0	Well Depth:	85
Casing Depth:	75	Well Use:	Primary
Facility Status:	Existing	Facility Type:	Public Water Supply
Source:	Surficial Aquifer System		

W104
NNE
1/4 - 1/2 Mile
Higher

FL WELLS FLSA11000023922

Database:	Super Act Program Well Data	FI Well ID:	AAF9252
Well Type:	42	Status:	ACTIVE
Casing Material:	Galvanized	Well Depth:	Not Reported
Casing Length:	Not Reported	Casing Diameter:	2
Permit #:	Not Reported	Sanitary Seal:	Yes
Well Name:	CHAMBERS TRUSS	Large PWS Well:	0
WSRP ID:	Not Reported	WSRP Action:	Not Reported
Potable Status:	POTABLE	Resident Type:	Not Reported
PWS Design:	0		

V105
SSE
1/4 - 1/2 Mile
Higher

FL WELLS FLSA11000021946

Database:	Super Act Program Well Data	FI Well ID:	AAF4956
Well Type:	42	Status:	ACTIVE
Casing Material:	Galvanized	Well Depth:	Not Reported
Casing Length:	Not Reported	Casing Diameter:	2
Permit #:	Not Reported	Sanitary Seal:	Yes
Well Name:	BARREL RD STORAGE	Large PWS Well:	0
WSRP ID:	560005701	WSRP Action:	CONNECTED TO PW
Potable Status:	POTABLE	Resident Type:	Not Reported
PWS Design:	0		

GEOCHECK® - PHYSICAL SETTING SOURCE MAP FINDINGS

Map ID
Direction
Distance
Elevation

Database EDR ID Number

R106
NE
1/4 - 1/2 Mile
Higher

FL WELLS FLSA11000017321

Database:	Super Act Program Well Data	FI Well ID:	AAE6107
Well Type:	42	Status:	ACTIVE
Casing Material:	PVC	Well Depth:	Not Reported
Casing Length:	Not Reported	Casing Diameter:	2
Permit #:	Not Reported	Sanitary Seal:	Yes
Well Name:	CESAR FLORES	Large PWS Well:	0
WSRP ID:	Not Reported	WSRP Action:	Not Reported
Potable Status:	POTABLE	Resident Type:	Not Reported
PWS Design:	0		

W107
NNE
1/4 - 1/2 Mile
Higher

FL WELLS FLSA11000023957

Database:	Super Act Program Well Data	FI Well ID:	AAF9287
Well Type:	50	Status:	ACTIVE
Casing Material:	PVC	Well Depth:	Not Reported
Casing Length:	Not Reported	Casing Diameter:	2
Permit #:	Not Reported	Sanitary Seal:	Yes
Well Name:	OLEANDER AVE CHURCH OF GOD	Large PWS Well:	0
WSRP ID:	Not Reported	WSRP Action:	Not Reported
Potable Status:	NON-POTABLE	Resident Type:	Not Reported
PWS Design:	0		

W108
NNE
1/2 - 1 Mile
Higher

FL WELLS FLSA11000084424

Database:	Super Act Program Well Data	FI Well ID:	AAK8003
Well Type:	43	Status:	ACTIVE
Casing Material:	PVC	Well Depth:	0
Casing Length:	0	Casing Diameter:	2
Permit #:	Not Reported	Sanitary Seal:	Yes
Well Name:	CHURCH OF GOD	Large PWS Well:	0
WSRP ID:	Not Reported	WSRP Action:	Not Reported
Potable Status:	POTABLE	Resident Type:	OWNER
PWS Design:	0		

X109
NNE
1/2 - 1 Mile
Higher

FL WELLS FLSA11000084425

Database:	Super Act Program Well Data	FI Well ID:	AAK8002
Well Type:	43	Status:	ACTIVE
Casing Material:	PVC	Well Depth:	0
Casing Length:	0	Casing Diameter:	2

GEOCHECK® - PHYSICAL SETTING SOURCE MAP FINDINGS

Permit #:	Not Reported	Sanitary Seal:	Yes
Well Name:	Not Reported	Large PWS Well:	0
WSRP ID:	Not Reported	WSRP Action:	Not Reported
Potable Status:	POTABLE	Resident Type:	OWNER
PWS Design:	0		

W110
NNE
1/2 - 1 Mile
Higher

FL WELLS FLSA11000023923

Database:	Super Act Program Well Data	FI Well ID:	AAF9253
Well Type:	50	Status:	ABANDONED
Casing Material:	Galvanized	Well Depth:	Not Reported
Casing Length:	Not Reported	Casing Diameter:	2
Permit #:	Not Reported	Sanitary Seal:	Yes
Well Name:	ROSS BROTHERS	Large PWS Well:	0
WSRP ID:	Not Reported	WSRP Action:	Not Reported
Potable Status:	NON-POTABLE	Resident Type:	Not Reported
PWS Design:	0		

R111
NE
1/2 - 1 Mile
Higher

FL WELLS FLSA11000017319

Database:	Super Act Program Well Data	FI Well ID:	AAE6105
Well Type:	43	Status:	ACTIVE
Casing Material:	PVC	Well Depth:	Not Reported
Casing Length:	Not Reported	Casing Diameter:	2
Permit #:	Not Reported	Sanitary Seal:	Yes
Well Name:	ANTONIO HURTADO	Large PWS Well:	0
WSRP ID:	Not Reported	WSRP Action:	Not Reported
Potable Status:	POTABLE	Resident Type:	Not Reported
PWS Design:	0		

U112
NE
1/2 - 1 Mile
Higher

FL WELLS FLSA11000023874

Database:	Super Act Program Well Data	FI Well ID:	AAF9203
Well Type:	43	Status:	ACTIVE
Casing Material:	Galvanized	Well Depth:	Not Reported
Casing Length:	Not Reported	Casing Diameter:	2
Permit #:	Not Reported	Sanitary Seal:	Yes
Well Name:	RESIDENT	Large PWS Well:	0
WSRP ID:	560008501	WSRP Action:	UNFILTERED
Potable Status:	POTABLE	Resident Type:	Not Reported
PWS Design:	0		

GEOCHECK® - PHYSICAL SETTING SOURCE MAP FINDINGS

Map ID
Direction
Distance
Elevation

Database EDR ID Number

X113
NNE
1/2 - 1 Mile
Higher

FL WELLS FLSA11000023958

Database:	Super Act Program Well Data	FI Well ID:	AAF9288
Well Type:	43	Status:	INACTIVE
Casing Material:	PVC	Well Depth:	Not Reported
Casing Length:	Not Reported	Casing Diameter:	2
Permit #:	Not Reported	Sanitary Seal:	Yes
Well Name:	GARY PASCHAL(EST)	Large PWS Well:	0
WSRP ID:	Not Reported	WSRP Action:	Not Reported
Potable Status:	POTABLE	Resident Type:	Not Reported
PWS Design:	0		

Y114
NE
1/2 - 1 Mile
Higher

FL WELLS FLSA11000023873

Database:	Super Act Program Well Data	FI Well ID:	AAF9202
Well Type:	42	Status:	ACTIVE
Casing Material:	Galvanized	Well Depth:	Not Reported
Casing Length:	Not Reported	Casing Diameter:	2
Permit #:	Not Reported	Sanitary Seal:	Yes
Well Name:	ARNITA SCOTT	Large PWS Well:	0
WSRP ID:	560008101	WSRP Action:	UNFILTERED
Potable Status:	POTABLE	Resident Type:	Not Reported
PWS Design:	0		

115
West
1/2 - 1 Mile
Higher

FL WELLS FLSO11000010281

Database:	Water Supply Permitted Facility Database (South District)	Application #:	040223-1
SFWM Permit #:	56-01876-W	Project Name:	HORIZON COMMUNITY CHURCH
Permit Type:	General	Acres Served:	1
Land Use:	Public Water Supply	Facility Type:	WELL
Facility ID:	147724	Pump Type:	Jet
Facility Name:	Well 1	Well Diameter:	2
Pump Diameter:	0	Intake Depth:	0
Pump Capacity:	15	Well Depth:	75
Intake Elevation:	0	Well Use:	Primary
Casing Depth:	65	Facility Type:	Public Water Supply
Facility Status:	Proposed		
Source:	Surficial Aquifer System		

GEOCHECK® - PHYSICAL SETTING SOURCE MAP FINDINGS

Map ID
Direction
Distance
Elevation

Database EDR ID Number

X116
NNE
1/2 - 1 Mile
Higher

FL WELLS FLSA11000084423

Database:	Super Act Program Well Data	FI Well ID:	AAK8004
Well Type:	43	Status:	ACTIVE
Casing Material:	PVC	Well Depth:	0
Casing Length:	0	Casing Diameter:	2
Permit #:	Not Reported	Sanitary Seal:	Yes
Well Name:	Not Reported	Large PWS Well:	0
WSRP ID:	Not Reported	WSRP Action:	Not Reported
Potable Status:	POTABLE	Resident Type:	OWNER
PWS Design:	0		

V117
SSE
1/2 - 1 Mile
Higher

FL WELLS FLSA11000021948

Database:	Super Act Program Well Data	FI Well ID:	AAF4958
Well Type:	42	Status:	ACTIVE
Casing Material:	PVC	Well Depth:	Not Reported
Casing Length:	Not Reported	Casing Diameter:	2
Permit #:	Not Reported	Sanitary Seal:	Yes
Well Name:	HAWKINS PAVING	Large PWS Well:	0
WSRP ID:	Not Reported	WSRP Action:	Not Reported
Potable Status:	POTABLE	Resident Type:	Not Reported
PWS Design:	0		

Z118
WNW
1/2 - 1 Mile
Higher

FL WELLS FLSO11000009461

Database:	Water Supply Permitted Facility Database (South District)	Application #:	040330-13
SFWMID Permit #:	56-01904-W	Project Name:	MAGNOLIA SQUARE
Permit Type:	General	Acres Served:	10.86
Land Use:	Landscape	Facility Type:	WELL
Facility ID:	152544	Pump Type:	Centrifugal
Facility Name:	Well 1	Well Diameter:	8
Pump Diameter:	0	Intake Depth:	0
Pump Capacity:	300	Well Depth:	90
Intake Elevation:	0	Well Use:	Primary
Casing Depth:	0	Facility Type:	Irrigation
Facility Status:	Proposed		
Source:	Surficial Aquifer System		

GEOCHECK® - PHYSICAL SETTING SOURCE MAP FINDINGS

Map ID
Direction
Distance
Elevation

Database EDR ID Number

Y119
NE
1/2 - 1 Mile
Higher

FL WELLS FLSA11000023872

Database:	Super Act Program Well Data	FI Well ID:	AAF9201
Well Type:	43	Status:	ACTIVE
Casing Material:	Galvanized	Well Depth:	Not Reported
Casing Length:	Not Reported	Casing Diameter:	2
Permit #:	Not Reported	Sanitary Seal:	Yes
Well Name:	CRENSHAW RESIDENCE	Large PWS Well:	0
WSRP ID:	560008001	WSRP Action:	UNFILTERED
Potable Status:	POTABLE	Resident Type:	Not Reported
PWS Design:	0		

Y120
NE
1/2 - 1 Mile
Higher

FL WELLS FLSA11000022083

Database:	Super Act Program Well Data	FI Well ID:	AAF5093
Well Type:	42	Status:	ACTIVE
Casing Material:	Galvanized	Well Depth:	Not Reported
Casing Length:	Not Reported	Casing Diameter:	2
Permit #:	Not Reported	Sanitary Seal:	Yes
Well Name:	GIL	Large PWS Well:	0
WSRP ID:	560016701	WSRP Action:	UNFILTERED
Potable Status:	POTABLE	Resident Type:	Not Reported
PWS Design:	0		

X121
NNE
1/2 - 1 Mile
Higher

FL WELLS FLSA11000023910

Database:	Super Act Program Well Data	FI Well ID:	AAF9240
Well Type:	43	Status:	ACTIVE
Casing Material:	PVC	Well Depth:	Not Reported
Casing Length:	Not Reported	Casing Diameter:	2
Permit #:	Not Reported	Sanitary Seal:	Yes
Well Name:	JANICE HICKS	Large PWS Well:	0
WSRP ID:	Not Reported	WSRP Action:	Not Reported
Potable Status:	POTABLE	Resident Type:	Not Reported
PWS Design:	0		

Y122
ENE
1/2 - 1 Mile
Higher

FL WELLS FLSA11000088182

Database:	Super Act Program Well Data	FI Well ID:	AAK8015
Well Type:	42	Status:	ACTIVE
Casing Material:	PVC	Well Depth:	0
Casing Length:	0	Casing Diameter:	2

GEOCHECK® - PHYSICAL SETTING SOURCE MAP FINDINGS

Permit #:	Not Reported	Sanitary Seal:	Yes
Well Name:	Not Reported	Large PWS Well:	0
WSRP ID:	560015601	WSRP Action:	UNFILTERED
Potable Status:	POTABLE	Resident Type:	OPERATOR
PWS Design:	0		

AA123
SE
1/2 - 1 Mile
Higher

FL WELLS FLSA11000021947

Database:	Super Act Program Well Data	FI Well ID:	AAF4957
Well Type:	42	Status:	ACTIVE
Casing Material:	Galvanized	Well Depth:	Not Reported
Casing Length:	Not Reported	Casing Diameter:	2
Permit #:	Not Reported	Sanitary Seal:	Yes
Well Name:	INTERLINE VAULTS	Large PWS Well:	0
WSRP ID:	Not Reported	WSRP Action:	Not Reported
Potable Status:	POTABLE	Resident Type:	Not Reported
PWS Design:	0		

X124
NNE
1/2 - 1 Mile
Higher

FL WELLS FLSA11000023959

Database:	Super Act Program Well Data	FI Well ID:	AAF9289
Well Type:	43	Status:	ACTIVE
Casing Material:	PVC	Well Depth:	Not Reported
Casing Length:	Not Reported	Casing Diameter:	2
Permit #:	Not Reported	Sanitary Seal:	Yes
Well Name:	ROBERT PINAULT	Large PWS Well:	0
WSRP ID:	560009401	WSRP Action:	UNFILTERED
Potable Status:	POTABLE	Resident Type:	Not Reported
PWS Design:	0		

V125
SSE
1/2 - 1 Mile
Lower

FL WELLS FLSO11000009052

Database:	Water Supply Permitted Facility Database (South District)	Application #:	041110-4
SFWM Permit #:	56-02115-W	Project Name:	THOMPSON WAREHOUSE
Permit Type:	General	Acres Served:	1.28
Land Use:	Landscape	Facility Type:	WELL
Facility ID:	164027	Pump Type:	Centrifugal
Facility Name:	Well	Well Diameter:	2
Pump Diameter:	0	Intake Depth:	0
Pump Capacity:	40	Well Depth:	80
Intake Elevation:	0	Well Use:	Primary
Casing Depth:	80	Facility Type:	Irrigation
Facility Status:	Proposed		
Source:	Surficial Aquifer System		

GEOCHECK® - PHYSICAL SETTING SOURCE MAP FINDINGS

Map ID
 Direction
 Distance
 Elevation

Database EDR ID Number

126
South
1/2 - 1 Mile
Lower

FL WELLS FLSA11000106563

Database:	Super Act Program Well Data	FI Well ID:	AAK4486
Well Type:	43	Status:	ACTIVE
Casing Material:	Not Reported	Well Depth:	0
Casing Length:	0	Casing Diameter:	0
Permit #:	Not Reported	Sanitary Seal:	YES
Well Name:	Not Reported	Large PWS Well:	0
WSRP ID:	560014001	WSRP Action:	UNFILTERED
Potable Status:	POTABLE	Resident Type:	RESIDENT
PWS Design:	0		

AB127
South
1/2 - 1 Mile
Lower

FL WELLS FLSO11000008879

Database:	Water Supply Permitted Facility Database (South District)		
SFWM Permit #:	56-02031-W	Application #:	040503-5
Permit Type:	General	Project Name:	JFK LAND CORPORATION
Land Use:	Landscape	Acres Served:	.97
Facility ID:	156777	Facility Type:	WELL
Facility Name:	Well 1	Pump Type:	Centrifugal
Pump Diameter:	0	Well Diameter:	2
Pump Capacity:	34	Intake Depth:	0
Intake Elevation:	0	Well Depth:	90
Casing Depth:	75	Well Use:	Primary
Facility Status:	Proposed	Facility Type:	Irrigation
Source:	Surficial Aquifer System		

X128
NNE
1/2 - 1 Mile
Higher

FL WELLS FLSA11000023960

Database:	Super Act Program Well Data	FI Well ID:	AAF9290
Well Type:	43	Status:	ACTIVE
Casing Material:	PVC	Well Depth:	Not Reported
Casing Length:	Not Reported	Casing Diameter:	2
Permit #:	Not Reported	Sanitary Seal:	Yes
Well Name:	RESIDENT	Large PWS Well:	0
WSRP ID:	Not Reported	WSRP Action:	Not Reported
Potable Status:	POTABLE	Resident Type:	Not Reported
PWS Design:	0		

GEOCHECK® - PHYSICAL SETTING SOURCE MAP FINDINGS

Map ID
Direction
Distance
Elevation

Database EDR ID Number

X129
NNE
1/2 - 1 Mile
Higher

FL WELLS FLSO11000041449

Database:	Water Supply Permitted Facility Database (South District)		
SFWMD Permit #:	56-03204-W	Application #:	111215-1
Permit Type:	General	Project Name:	BARBARA STEEL
Land Use:	Public Water Supply	Acres Served:	1
Facility ID:	261259	Facility Type:	WELL
Facility Name:	Well 3	Pump Type:	Centrifugal
Pump Diameter:	0	Well Diameter:	2
Pump Capacity:	20	Intake Depth:	0
Intake Elevation:	0	Well Depth:	100
Casing Depth:	80	Well Use:	Primary
Facility Status:	Proposed	Facility Type:	Public Water Supply
Source:	Surficial Aquifer System		

X130
NNE
1/2 - 1 Mile
Higher

FL WELLS FLSO11000041450

Database:	Water Supply Permitted Facility Database (South District)		
SFWMD Permit #:	56-03204-W	Application #:	111215-1
Permit Type:	General	Project Name:	BARBARA STEEL
Land Use:	Public Water Supply	Acres Served:	1
Facility ID:	261258	Facility Type:	WELL
Facility Name:	Well 2	Pump Type:	Centrifugal
Pump Diameter:	0	Well Diameter:	2
Pump Capacity:	20	Intake Depth:	0
Intake Elevation:	0	Well Depth:	100
Casing Depth:	80	Well Use:	Primary
Facility Status:	Proposed	Facility Type:	Public Water Supply
Source:	Surficial Aquifer System		

X131
NNE
1/2 - 1 Mile
Higher

FL WELLS FLSO11000041451

Database:	Water Supply Permitted Facility Database (South District)		
SFWMD Permit #:	56-03204-W	Application #:	111215-1
Permit Type:	General	Project Name:	BARBARA STEEL
Land Use:	Public Water Supply	Acres Served:	1
Facility ID:	261257	Facility Type:	WELL
Facility Name:	Well 1	Pump Type:	Centrifugal
Pump Diameter:	0	Well Diameter:	2
Pump Capacity:	20	Intake Depth:	0
Intake Elevation:	0	Well Depth:	80
Casing Depth:	60	Well Use:	Primary
Facility Status:	Existing	Facility Type:	Public Water Supply
Source:	Surficial Aquifer System		

GEOCHECK® - PHYSICAL SETTING SOURCE MAP FINDINGS

Map ID
Direction
Distance
Elevation

Database EDR ID Number

Z132
WNW
1/2 - 1 Mile
Higher

FL WELLS FLSO11000008471

Database:	Water Supply Permitted Facility Database (South District)		
SFWMD Permit #:	56-02560-W	Application #:	060725-20
Permit Type:	General	Project Name:	SUNRISE LAKES
Land Use:	Landscape	Acres Served:	10.54
Facility ID:	196001	Facility Type:	WELL
Facility Name:	4	Pump Type:	Centrifugal
Pump Diameter:	0	Well Diameter:	2
Pump Capacity:	25	Intake Depth:	0
Intake Elevation:	0	Well Depth:	100
Casing Depth:	80	Well Use:	Primary
Facility Status:	Proposed	Facility Type:	Irrigation
Source:	Surficial Aquifer System		

133
ESE
1/2 - 1 Mile
Higher

FL WELLS FLSO11000011950

Database:	Water Supply Permitted Facility Database (South District)		
SFWMD Permit #:	56-02371-W	Application #:	060203-20
Permit Type:	General	Project Name:	B & B WAREHOUSES
Land Use:	Landscape	Acres Served:	.75
Facility ID:	191264	Facility Type:	WELL
Facility Name:	1	Pump Type:	Centrifugal
Pump Diameter:	0	Well Diameter:	2
Pump Capacity:	100	Intake Depth:	0
Intake Elevation:	0	Well Depth:	110
Casing Depth:	100	Well Use:	Primary
Facility Status:	Proposed	Facility Type:	Irrigation
Source:	Surficial Aquifer System		

X134
NNE
1/2 - 1 Mile
Higher

FL WELLS FLSA11000023907

Database:	Super Act Program Well Data	Fl Well ID:	AAF9237
Well Type:	43	Status:	ACTIVE
Casing Material:	Galvanized	Well Depth:	Not Reported
Casing Length:	Not Reported	Casing Diameter:	2
Permit #:	Not Reported	Sanitary Seal:	Yes
Well Name:	BARBARA STEELE	Large PWS Well:	0
WSRP ID:	Not Reported	WSRP Action:	Not Reported
Potable Status:	POTABLE	Resident Type:	Not Reported
PWS Design:	0		

GEOCHECK® - PHYSICAL SETTING SOURCE MAP FINDINGS

Map ID
Direction
Distance
Elevation

Database EDR ID Number

AC135
SSW
1/2 - 1 Mile
Lower

FL WELLS FLSA11000021943

Database:	Super Act Program Well Data	FI Well ID:	AAF4953
Well Type:	43	Status:	ACTIVE
Casing Material:	Galvanized	Well Depth:	Not Reported
Casing Length:	Not Reported	Casing Diameter:	2
Permit #:	Not Reported	Sanitary Seal:	Yes
Well Name:	REGINA CHILDS	Large PWS Well:	0
WSRP ID:	Not Reported	WSRP Action:	Not Reported
Potable Status:	POTABLE	Resident Type:	Not Reported
PWS Design:	0		

136
SW
1/2 - 1 Mile
Lower

FL WELLS FLSO11000025600

Database:	Water Supply Permitted Facility Database (South District)		
SFWM Permit #:	56-03119-W	Application #:	080814-13
Permit Type:	General	Project Name:	FORT PIERCE MOSQUE
Land Use:	Landscape	Acres Served:	1.31
Facility ID:	258312	Facility Type:	WELL
Facility Name:	Well 1	Pump Type:	Submersible
Pump Diameter:	0	Well Diameter:	4
Pump Capacity:	100	Intake Depth:	120
Intake Elevation:	0	Well Depth:	130
Casing Depth:	100	Well Use:	Primary
Facility Status:	Proposed	Facility Type:	Irrigation
Source:	Surficial Aquifer System		

X137
NNE
1/2 - 1 Mile
Higher

FL WELLS FLSA11000023906

Database:	Super Act Program Well Data	FI Well ID:	AAF9236
Well Type:	42	Status:	ACTIVE
Casing Material:	Galvanized	Well Depth:	Not Reported
Casing Length:	Not Reported	Casing Diameter:	2
Permit #:	Not Reported	Sanitary Seal:	Yes
Well Name:	BARBARA STEELE	Large PWS Well:	0
WSRP ID:	Not Reported	WSRP Action:	Not Reported
Potable Status:	POTABLE	Resident Type:	Not Reported
PWS Design:	0		

GEOCHECK® - PHYSICAL SETTING SOURCE MAP FINDINGS

Map ID
Direction
Distance
Elevation

Database EDR ID Number

AD138
SSE
1/2 - 1 Mile
Lower

FL WELLS FLSA11000020095

Database:	Super Act Program Well Data	FI Well ID:	AAF1268
Well Type:	42	Status:	ACTIVE
Casing Material:	Galvanized	Well Depth:	Not Reported
Casing Length:	Not Reported	Casing Diameter:	2
Permit #:	Not Reported	Sanitary Seal:	Yes
Well Name:	ABSOLUTE SANDBLASTING	Large PWS Well:	0
WSRP ID:	Not Reported	WSRP Action:	Not Reported
Potable Status:	POTABLE	Resident Type:	Not Reported
PWS Design:	0		

AE139
ESE
1/2 - 1 Mile
Higher

FL WELLS FLSA11000063272

Database:	Super Act Program Well Data	FI Well ID:	560002901
Well Type:	42	Status:	ERROR
Casing Material:	Not Reported	Well Depth:	Not Reported
Casing Length:	Not Reported	Casing Diameter:	0
Permit #:	Not Reported	Sanitary Seal:	Not Reported
Well Name:	Not Reported	Large PWS Well:	0
WSRP ID:	560002901	WSRP Action:	UNFILTERED
Potable Status:	POTABLE	Resident Type:	Not Reported
PWS Design:	0		

AE140
ESE
1/2 - 1 Mile
Higher

FL WELLS FLSA11000063273

Database:	Super Act Program Well Data	FI Well ID:	560002902
Well Type:	42	Status:	ERROR
Casing Material:	Not Reported	Well Depth:	Not Reported
Casing Length:	Not Reported	Casing Diameter:	0
Permit #:	Not Reported	Sanitary Seal:	Not Reported
Well Name:	Not Reported	Large PWS Well:	0
WSRP ID:	560002902	WSRP Action:	UNFILTERED
Potable Status:	POTABLE	Resident Type:	Not Reported
PWS Design:	0		

X141
NNE
1/2 - 1 Mile
Higher

FL WELLS FLSA11000023909

Database:	Super Act Program Well Data	FI Well ID:	AAF9239
Well Type:	42	Status:	ACTIVE
Casing Material:	Galvanized	Well Depth:	Not Reported
Casing Length:	Not Reported	Casing Diameter:	2

GEOCHECK® - PHYSICAL SETTING SOURCE MAP FINDINGS

Permit #:	Not Reported	Sanitary Seal:	Yes
Well Name:	SANDRA JAME	Large PWS Well:	0
WSRP ID:	Not Reported	WSRP Action:	Not Reported
Potable Status:	POTABLE	Resident Type:	Not Reported
PWS Design:	0		

X142
NNE
1/2 - 1 Mile
Higher

FL WELLS FLSA11000023908

Database:	Super Act Program Well Data	FI Well ID:	AAF9238
Well Type:	43	Status:	ACTIVE
Casing Material:	Galvanized	Well Depth:	Not Reported
Casing Length:	Not Reported	Casing Diameter:	2
Permit #:	Not Reported	Sanitary Seal:	Yes
Well Name:	MARIA GOMEZ	Large PWS Well:	0
WSRP ID:	Not Reported	WSRP Action:	Not Reported
Potable Status:	POTABLE	Resident Type:	Not Reported
PWS Design:	0		

AF143
NE
1/2 - 1 Mile
Higher

FL WELLS FLSA11000022080

Database:	Super Act Program Well Data	FI Well ID:	AAF5090
Well Type:	42	Status:	ACTIVE
Casing Material:	Galvanized	Well Depth:	Not Reported
Casing Length:	Not Reported	Casing Diameter:	2
Permit #:	Not Reported	Sanitary Seal:	Yes
Well Name:	DUPLEX	Large PWS Well:	0
WSRP ID:	560017101	WSRP Action:	UNFILTERED
Potable Status:	POTABLE	Resident Type:	Not Reported
PWS Design:	0		

AB144
South
1/2 - 1 Mile
Lower

FL WELLS FLSO11000009635

Database:	Water Supply Permitted Facility Database (South District)		
SFWM Permit #:	56-02133-W	Application #:	041209-12
Permit Type:	General	Project Name:	BILTMORE COMMERCIAL PARK
Land Use:	Landscape	Acres Served:	1.5
Facility ID:	165217	Facility Type:	WELL
Facility Name:	Well 1	Pump Type:	Jet
Pump Diameter:	0	Well Diameter:	2
Pump Capacity:	22	Intake Depth:	47
Intake Elevation:	0	Well Depth:	63
Casing Depth:	47	Well Use:	Primary
Facility Status:	Proposed	Facility Type:	Irrigation
Source:	Surficial Aquifer System		

GEOCHECK® - PHYSICAL SETTING SOURCE MAP FINDINGS

Map ID
Direction
Distance
Elevation

Database EDR ID Number

X145
NNE
1/2 - 1 Mile
Higher

FL WELLS FLSA11000023903

Database:	Super Act Program Well Data	FI Well ID:	AAF9233
Well Type:	43	Status:	ACTIVE
Casing Material:	Galvanized	Well Depth:	Not Reported
Casing Length:	Not Reported	Casing Diameter:	2
Permit #:	Not Reported	Sanitary Seal:	Yes
Well Name:	RESIDENT	Large PWS Well:	0
WSRP ID:	Not Reported	WSRP Action:	Not Reported
Potable Status:	POTABLE	Resident Type:	Not Reported
PWS Design:	0		

AC146
SSW
1/2 - 1 Mile
Lower

FL WELLS FLSA11000021944

Database:	Super Act Program Well Data	FI Well ID:	AAF4954
Well Type:	43	Status:	ACTIVE
Casing Material:	Galvanized	Well Depth:	Not Reported
Casing Length:	Not Reported	Casing Diameter:	2
Permit #:	Not Reported	Sanitary Seal:	Yes
Well Name:	JASON CHILDS	Large PWS Well:	0
WSRP ID:	Not Reported	WSRP Action:	Not Reported
Potable Status:	POTABLE	Resident Type:	Not Reported
PWS Design:	0		

AF147
NE
1/2 - 1 Mile
Higher

FL WELLS FLSA11000022081

Database:	Super Act Program Well Data	FI Well ID:	AAF5091
Well Type:	42	Status:	ACTIVE
Casing Material:	Galvanized	Well Depth:	Not Reported
Casing Length:	Not Reported	Casing Diameter:	2
Permit #:	Not Reported	Sanitary Seal:	Yes
Well Name:	DUPLEX	Large PWS Well:	0
WSRP ID:	560017001	WSRP Action:	UNFILTERED
Potable Status:	POTABLE	Resident Type:	Not Reported
PWS Design:	0		

AF148
NE
1/2 - 1 Mile
Higher

FL WELLS FLSA11000022079

Database:	Super Act Program Well Data	FI Well ID:	AAF5089
Well Type:	43	Status:	ACTIVE
Casing Material:	Galvanized	Well Depth:	Not Reported
Casing Length:	Not Reported	Casing Diameter:	2

GEOCHECK® - PHYSICAL SETTING SOURCE MAP FINDINGS

Permit #:	Not Reported	Sanitary Seal:	Yes
Well Name:	DUPLEX	Large PWS Well:	0
WSRP ID:	560016801	WSRP Action:	UNFILTERED
Potable Status:	POTABLE	Resident Type:	Not Reported
PWS Design:	0		

AG149
SSE
1/2 - 1 Mile
Lower

FL WELLS FLSA11000015450

Database:	Super Act Program Well Data	FI Well ID:	AAE2645
Well Type:	50	Status:	ACTIVE
Casing Material:	Galvanized	Well Depth:	Not Reported
Casing Length:	Not Reported	Casing Diameter:	2
Permit #:	Not Reported	Sanitary Seal:	Yes
Well Name:	RUMMEL	Large PWS Well:	0
WSRP ID:	560005301	WSRP Action:	CONNECTED TO PW
Potable Status:	NON-POTABLE	Resident Type:	Not Reported
PWS Design:	0		

AF150
NE
1/2 - 1 Mile
Higher

FL WELLS FLSA11000022084

Database:	Super Act Program Well Data	FI Well ID:	AAF5094
Well Type:	43	Status:	ACTIVE
Casing Material:	Galvanized	Well Depth:	Not Reported
Casing Length:	Not Reported	Casing Diameter:	2
Permit #:	Not Reported	Sanitary Seal:	Yes
Well Name:	MARY JOHNSON	Large PWS Well:	0
WSRP ID:	Not Reported	WSRP Action:	Not Reported
Potable Status:	POTABLE	Resident Type:	Not Reported
PWS Design:	0		

AH151
North
1/2 - 1 Mile
Higher

FL WELLS FLSO11000012412

Database:	Water Supply Permitted Facility Database (South District)	Application #:	090716-4
SFWM Permit #:	56-03015-W	Project Name:	ST LUCIE COUNTY MOSQUITO CONTROL DIST
Permit Type:	General	Acres Served:	1
Land Use:	Industrial	Facility Type:	WELL
Facility ID:	230622	Pump Type:	Jet
Facility Name:	Well 1	Well Diameter:	2
Pump Diameter:	0	Intake Depth:	0
Pump Capacity:	25	Well Depth:	120
Intake Elevation:	0	Well Use:	Primary
Casing Depth:	100	Facility Type:	Inudtrial
Facility Status:	Proposed		
Source:	Surficial Aquifer System		

GEOCHECK® - PHYSICAL SETTING SOURCE MAP FINDINGS

Map ID
 Direction
 Distance
 Elevation

Database EDR ID Number

AH152
North
1/2 - 1 Mile
Higher

FL WELLS FLSO11000012413

Database:	Water Supply Permitted Facility Database (South District)		
SFWMD Permit #:	56-03015-W	Application #:	090716-4
Permit Type:	General	Project Name:	ST LUCIE COUNTY MOSQUITO CONTROL DISTRICT
Land Use:	Industrial	Acres Served:	1
Facility ID:	230622	Facility Type:	WELL
Facility Name:	Well 1	Pump Type:	Jet
Pump Diameter:	0	Well Diameter:	2
Pump Capacity:	25	Intake Depth:	0
Intake Elevation:	0	Well Depth:	120
Casing Depth:	100	Well Use:	Primary
Facility Status:	Proposed	Facility Type:	Aquaculture
Source:	Surficial Aquifer System		

AA153
SE
1/2 - 1 Mile
Higher

FL WELLS FLSA11000020097

Database:	Super Act Program Well Data	FI Well ID:	AAF1270
Well Type:	42	Status:	ACTIVE
Casing Material:	Galvanized	Well Depth:	Not Reported
Casing Length:	Not Reported	Casing Diameter:	2
Permit #:	Not Reported	Sanitary Seal:	Yes
Well Name:	TRUCK AND TRAILER	Large PWS Well:	0
WSRP ID:	Not Reported	WSRP Action:	Not Reported
Potable Status:	POTABLE	Resident Type:	Not Reported
PWS Design:	0		

AI154
NNE
1/2 - 1 Mile
Higher

FL WELLS FLSA11000023901

Database:	Super Act Program Well Data	FI Well ID:	AAF9231
Well Type:	43	Status:	ACTIVE
Casing Material:	Galvanized	Well Depth:	Not Reported
Casing Length:	Not Reported	Casing Diameter:	2
Permit #:	Not Reported	Sanitary Seal:	Yes
Well Name:	DONALD CAESER	Large PWS Well:	0
WSRP ID:	Not Reported	WSRP Action:	Not Reported
Potable Status:	POTABLE	Resident Type:	Not Reported
PWS Design:	0		

GEOCHECK® - PHYSICAL SETTING SOURCE MAP FINDINGS

Map ID
Direction
Distance
Elevation

Database EDR ID Number

AD155
SSE
1/2 - 1 Mile
Lower

FL WELLS FLSO11000040297

Database:	Water Supply Permitted Facility Database (South District)		
SFWMD Permit #:	56-01729-W	Application #:	120725-5
Permit Type:	General	Project Name:	TROPIC SUPPLY
Land Use:	Public Water Supply	Acres Served:	4.57
Facility ID:	263199	Facility Type:	WELL
Facility Name:	Well 2	Pump Type:	Centrifugal
Pump Diameter:	0	Well Diameter:	2
Pump Capacity:	28	Intake Depth:	0
Intake Elevation:	0	Well Depth:	84
Casing Depth:	74	Well Use:	Primary
Facility Status:	Proposed	Facility Type:	Public Water Supply
Source:	Surficial Aquifer System		

AI156
NNE
1/2 - 1 Mile
Higher

FL WELLS FLSA11000023904

Database:	Super Act Program Well Data	FI Well ID:	AAF9234
Well Type:	43	Status:	ACTIVE
Casing Material:	Galvanized	Well Depth:	Not Reported
Casing Length:	Not Reported	Casing Diameter:	2
Permit #:	Not Reported	Sanitary Seal:	Yes
Well Name:	WILZAIRE TOUSSAINT	Large PWS Well:	0
WSRP ID:	Not Reported	WSRP Action:	Not Reported
Potable Status:	POTABLE	Resident Type:	Not Reported
PWS Design:	0		

AF157
NE
1/2 - 1 Mile
Higher

FL WELLS FLSA11000022085

Database:	Super Act Program Well Data	FI Well ID:	AAF5095
Well Type:	43	Status:	ACTIVE
Casing Material:	Galvanized	Well Depth:	Not Reported
Casing Length:	Not Reported	Casing Diameter:	2
Permit #:	Not Reported	Sanitary Seal:	Yes
Well Name:	MARY JOHNSON	Large PWS Well:	0
WSRP ID:	560016901	WSRP Action:	UNFILTERED
Potable Status:	POTABLE	Resident Type:	Not Reported
PWS Design:	0		

GEOCHECK® - PHYSICAL SETTING SOURCE MAP FINDINGS

Map ID
Direction
Distance
Elevation

Database EDR ID Number

AA158
SSE
1/2 - 1 Mile
Higher

FL WELLS FLSO11000002151

Database:	Water Supply Permitted Facility Database (South District)		
SFWMD Permit #:	56-01405-W	Application #:	990129-38
Permit Type:	General	Project Name:	W HEGAMYER
Land Use:	Public Water Supply	Acres Served:	1
Facility ID:	30368	Facility Type:	WELL
Facility Name:	Well	Pump Type:	Jet
Pump Diameter:	0	Well Diameter:	2
Pump Capacity:	20	Intake Depth:	0
Intake Elevation:	0	Well Depth:	79
Casing Depth:	79	Well Use:	Primary
Facility Status:	Existing	Facility Type:	Public Water Supply
Source:	Surficial Aquifer System		

AI159
NNE
1/2 - 1 Mile
Higher

FL WELLS FLSA11000023902

Database:	Super Act Program Well Data	FI Well ID:	AAF9232
Well Type:	43	Status:	ACTIVE
Casing Material:	Galvanized	Well Depth:	Not Reported
Casing Length:	Not Reported	Casing Diameter:	2
Permit #:	Not Reported	Sanitary Seal:	Yes
Well Name:	ARTHUR KELLY	Large PWS Well:	0
WSRP ID:	Not Reported	WSRP Action:	Not Reported
Potable Status:	POTABLE	Resident Type:	Not Reported
PWS Design:	0		

AI160
NNE
1/2 - 1 Mile
Higher

FL WELLS FLSA11000023905

Database:	Super Act Program Well Data	FI Well ID:	AAF9235
Well Type:	43	Status:	ACTIVE
Casing Material:	Galvanized	Well Depth:	Not Reported
Casing Length:	Not Reported	Casing Diameter:	2
Permit #:	Not Reported	Sanitary Seal:	Yes
Well Name:	MAMIE LASANE	Large PWS Well:	0
WSRP ID:	Not Reported	WSRP Action:	Not Reported
Potable Status:	POTABLE	Resident Type:	Not Reported
PWS Design:	0		

GEOCHECK® - PHYSICAL SETTING SOURCE MAP FINDINGS

Map ID
Direction
Distance
Elevation

Database EDR ID Number

AJ161
WNW
1/2 - 1 Mile
Higher

FL WELLS FLSO11000008472

Database:	Water Supply Permitted Facility Database (South District)		
SFWMD Permit #:	56-02560-W	Application #:	060725-20
Permit Type:	General	Project Name:	SUNRISE LAKES
Land Use:	Landscape	Acres Served:	10.54
Facility ID:	196000	Facility Type:	WELL
Facility Name:	3	Pump Type:	Centrifugal
Pump Diameter:	0	Well Diameter:	4
Pump Capacity:	200	Intake Depth:	0
Intake Elevation:	0	Well Depth:	100
Casing Depth:	80	Well Use:	Primary
Facility Status:	Proposed	Facility Type:	Irrigation Water Replacement
Source:	Surficial Aquifer System		

AJ162
WNW
1/2 - 1 Mile
Higher

FL WELLS FLSO11000008473

Database:	Water Supply Permitted Facility Database (South District)		
SFWMD Permit #:	56-02560-W	Application #:	060725-20
Permit Type:	General	Project Name:	SUNRISE LAKES
Land Use:	Landscape	Acres Served:	10.54
Facility ID:	195999	Facility Type:	PUMP
Facility Name:	2	Pump Type:	Centrifugal
Pump Diameter:	3	Well Diameter:	0
Pump Capacity:	130	Intake Depth:	0
Intake Elevation:	0	Well Depth:	0
Casing Depth:	0	Well Use:	Primary
Facility Status:	Proposed	Facility Type:	Irrigation
Source:	On-site Lake(s)		

AJ163
WNW
1/2 - 1 Mile
Higher

FL WELLS FLSO11000008474

Database:	Water Supply Permitted Facility Database (South District)		
SFWMD Permit #:	56-02560-W	Application #:	060725-20
Permit Type:	General	Project Name:	SUNRISE LAKES
Land Use:	Landscape	Acres Served:	10.54
Facility ID:	195998	Facility Type:	PUMP
Facility Name:	1	Pump Type:	Centrifugal
Pump Diameter:	3	Well Diameter:	0
Pump Capacity:	130	Intake Depth:	0
Intake Elevation:	0	Well Depth:	0
Casing Depth:	0	Well Use:	Primary
Facility Status:	Proposed	Facility Type:	Irrigation
Source:	On-site Lake(s)		

GEOCHECK® - PHYSICAL SETTING SOURCE MAP FINDINGS

Map ID
Direction
Distance
Elevation

Database EDR ID Number

AD164
SSE
1/2 - 1 Mile
Lower

FL WELLS FLSA11000020094

Database:	Super Act Program Well Data	FI Well ID:	AAF1267
Well Type:	42	Status:	ACTIVE
Casing Material:	PVC	Well Depth:	Not Reported
Casing Length:	Not Reported	Casing Diameter:	2
Permit #:	Not Reported	Sanitary Seal:	Yes
Well Name:	TROPIC SUPPLY	Large PWS Well:	0
WSRP ID:	560014201	WSRP Action:	UNFILTERED
Potable Status:	POTABLE	Resident Type:	Not Reported
PWS Design:	0		

AA165
SSE
1/2 - 1 Mile
Higher

FL WELLS FLSA11000063247

Database:	Super Act Program Well Data	FI Well ID:	560000801
Well Type:	42	Status:	RETAGGED
Casing Material:	Not Reported	Well Depth:	Not Reported
Casing Length:	Not Reported	Casing Diameter:	0
Permit #:	Not Reported	Sanitary Seal:	Not Reported
Well Name:	Not Reported	Large PWS Well:	0
WSRP ID:	560000801	WSRP Action:	UNFILTERED
Potable Status:	POTABLE	Resident Type:	Not Reported
PWS Design:	0		

AI166
NNE
1/2 - 1 Mile
Higher

FL WELLS FLSA11000023965

Database:	Super Act Program Well Data	FI Well ID:	AAF9295
Well Type:	43	Status:	ACTIVE
Casing Material:	PVC	Well Depth:	Not Reported
Casing Length:	Not Reported	Casing Diameter:	2
Permit #:	Not Reported	Sanitary Seal:	Yes
Well Name:	MR. YORK	Large PWS Well:	0
WSRP ID:	Not Reported	WSRP Action:	Not Reported
Potable Status:	POTABLE	Resident Type:	Not Reported
PWS Design:	0		

AG167
SSE
1/2 - 1 Mile
Lower

FL WELLS FLSA11000015451

Database:	Super Act Program Well Data	FI Well ID:	AAE2646
Well Type:	42	Status:	ACTIVE
Casing Material:	Galvanized	Well Depth:	Not Reported
Casing Length:	Not Reported	Casing Diameter:	2

GEOCHECK® - PHYSICAL SETTING SOURCE MAP FINDINGS

Permit #:	Not Reported	Sanitary Seal:	Yes
Well Name:	CIRCLE B TOOL	Large PWS Well:	0
WSRP ID:	560005201	WSRP Action:	CONNECTED TO PW
Potable Status:	POTABLE	Resident Type:	Not Reported
PWS Design:	0		

AF168
NE
1/2 - 1 Mile
Higher

FL WELLS FLSA11000022078

Database:	Super Act Program Well Data	FI Well ID:	AAF5088
Well Type:	43	Status:	ACTIVE
Casing Material:	Galvanized	Well Depth:	Not Reported
Casing Length:	Not Reported	Casing Diameter:	2
Permit #:	Not Reported	Sanitary Seal:	Yes
Well Name:	CASTRO	Large PWS Well:	0
WSRP ID:	560004501	WSRP Action:	NO ACTION AT THI
Potable Status:	POTABLE	Resident Type:	Not Reported
PWS Design:	0		

AA169
SE
1/2 - 1 Mile
Higher

FL WELLS FLSA11000020101

Database:	Super Act Program Well Data	FI Well ID:	AAF1274
Well Type:	42	Status:	ACTIVE
Casing Material:	Galvanized	Well Depth:	Not Reported
Casing Length:	Not Reported	Casing Diameter:	2
Permit #:	Not Reported	Sanitary Seal:	Yes
Well Name:	STEIN AND CO	Large PWS Well:	0
WSRP ID:	Not Reported	WSRP Action:	Not Reported
Potable Status:	POTABLE	Resident Type:	Not Reported
PWS Design:	0		

AK170
SE
1/2 - 1 Mile
Higher

FL WELLS FLSA11000020100

Database:	Super Act Program Well Data	FI Well ID:	AAF1273
Well Type:	42	Status:	ACTIVE
Casing Material:	Galvanized	Well Depth:	Not Reported
Casing Length:	Not Reported	Casing Diameter:	2
Permit #:	Not Reported	Sanitary Seal:	Yes
Well Name:	B AND M LAWNMOWER	Large PWS Well:	0
WSRP ID:	Not Reported	WSRP Action:	Not Reported
Potable Status:	POTABLE	Resident Type:	Not Reported
PWS Design:	0		

GEOCHECK® - PHYSICAL SETTING SOURCE MAP FINDINGS

Map ID
Direction
Distance
Elevation

Database EDR ID Number

AI171
NNE
1/2 - 1 Mile
Higher

FL WELLS FLSA11000023964

Database:	Super Act Program Well Data	FI Well ID:	AAF9294
Well Type:	43	Status:	INACTIVE
Casing Material:	PVC	Well Depth:	Not Reported
Casing Length:	Not Reported	Casing Diameter:	2
Permit #:	Not Reported	Sanitary Seal:	Yes
Well Name:	MR. KRUSE	Large PWS Well:	0
WSRP ID:	Not Reported	WSRP Action:	Not Reported
Potable Status:	POTABLE	Resident Type:	Not Reported
PWS Design:	0		

AD172
SSE
1/2 - 1 Mile
Lower

FL WELLS FLSA11000020096

Database:	Super Act Program Well Data	FI Well ID:	AAF1269
Well Type:	42	Status:	INACTIVE
Casing Material:	Galvanized	Well Depth:	Not Reported
Casing Length:	Not Reported	Casing Diameter:	2
Permit #:	Not Reported	Sanitary Seal:	Yes
Well Name:	BUGS AND BUSES	Large PWS Well:	0
WSRP ID:	560014101	WSRP Action:	UNFILTERED
Potable Status:	POTABLE	Resident Type:	Not Reported
PWS Design:	0		

AI173
NNE
1/2 - 1 Mile
Higher

FL WELLS FLSA11000023962

Database:	Super Act Program Well Data	FI Well ID:	AAF9292
Well Type:	43	Status:	ACTIVE
Casing Material:	PVC	Well Depth:	Not Reported
Casing Length:	Not Reported	Casing Diameter:	2
Permit #:	Not Reported	Sanitary Seal:	Yes
Well Name:	FEROZ CHAGANI	Large PWS Well:	0
WSRP ID:	Not Reported	WSRP Action:	Not Reported
Potable Status:	POTABLE	Resident Type:	Not Reported
PWS Design:	0		

AG174
SSE
1/2 - 1 Mile
Lower

FL WELLS FLSA11000021950

Database:	Super Act Program Well Data	FI Well ID:	AAF4960
Well Type:	42	Status:	ACTIVE
Casing Material:	PVC	Well Depth:	Not Reported
Casing Length:	Not Reported	Casing Diameter:	2

GEOCHECK® - PHYSICAL SETTING SOURCE MAP FINDINGS

Permit #:	Not Reported	Sanitary Seal:	Yes
Well Name:	ALL AUTO BODY	Large PWS Well:	0
WSRP ID:	560009101	WSRP Action:	NO ACTION AT THI
Potable Status:	POTABLE	Resident Type:	Not Reported
PWS Design:	0		

AI175
NNE
1/2 - 1 Mile
Higher

FL WELLS FLSA11000023963

Database:	Super Act Program Well Data	FI Well ID:	AAF9293
Well Type:	43	Status:	ACTIVE
Casing Material:	PVC	Well Depth:	Not Reported
Casing Length:	Not Reported	Casing Diameter:	2
Permit #:	Not Reported	Sanitary Seal:	Yes
Well Name:	LLOYD SUTTERFIELD	Large PWS Well:	0
WSRP ID:	Not Reported	WSRP Action:	Not Reported
Potable Status:	POTABLE	Resident Type:	Not Reported
PWS Design:	0		

AL176
South
1/2 - 1 Mile
Lower

FL WELLS FLSA11000017323

Database:	Super Act Program Well Data	FI Well ID:	AAE6109
Well Type:	43	Status:	ACTIVE
Casing Material:	PVC	Well Depth:	Not Reported
Casing Length:	Not Reported	Casing Diameter:	2
Permit #:	Not Reported	Sanitary Seal:	Yes
Well Name:	JUDY BIGLIN	Large PWS Well:	0
WSRP ID:	560014301	WSRP Action:	UNFILTERED
Potable Status:	POTABLE	Resident Type:	Not Reported
PWS Design:	0		

AI177
NNE
1/2 - 1 Mile
Higher

FL WELLS FLSA11000023961

Database:	Super Act Program Well Data	FI Well ID:	AAF9291
Well Type:	43	Status:	ACTIVE
Casing Material:	PVC	Well Depth:	Not Reported
Casing Length:	Not Reported	Casing Diameter:	2
Permit #:	Not Reported	Sanitary Seal:	Yes
Well Name:	RUBY MEIERS	Large PWS Well:	0
WSRP ID:	Not Reported	WSRP Action:	Not Reported
Potable Status:	POTABLE	Resident Type:	Not Reported
PWS Design:	0		

GEOCHECK® - PHYSICAL SETTING SOURCE MAP FINDINGS

Map ID
Direction
Distance
Elevation

Database EDR ID Number

178
ESE
1/2 - 1 Mile
Higher

FL WELLS FLSA11000063240

Database:	Super Act Program Well Data	FI Well ID:	560000101
Well Type:	50	Status:	ACTIVE
Casing Material:	Not Reported	Well Depth:	Not Reported
Casing Length:	Not Reported	Casing Diameter:	0
Permit #:	Not Reported	Sanitary Seal:	Not Reported
Well Name:	Not Reported	Large PWS Well:	0
WSRP ID:	560000101	WSRP Action:	UNFILTERED
Potable Status:	NON-POTABLE	Resident Type:	Not Reported
PWS Design:	0		

AM179
NE
1/2 - 1 Mile
Higher

FL WELLS FLSO11000051121

Database:	Water Supply Permitted Facility Database (South District)		
SFWM Permit #:	56-03548-W	Application #:	170310-3
Permit Type:	General	Project Name:	641 GLENVIEW
Land Use:	Public Water Supply	Acres Served:	.52
Facility ID:	276169	Facility Type:	WELL
Facility Name:	WELL	Pump Type:	Jet
Pump Diameter:	0	Well Diameter:	2
Pump Capacity:	30	Intake Depth:	1
Intake Elevation:	0	Well Depth:	100
Casing Depth:	90	Well Use:	Primary
Facility Status:	Proposed	Facility Type:	Public Water Supply
Source:	Surficial Aquifer System		

AK180
SSE
1/2 - 1 Mile
Higher

FL WELLS FLSA11000020099

Database:	Super Act Program Well Data	FI Well ID:	AAF1272
Well Type:	42	Status:	ACTIVE
Casing Material:	Galvanized	Well Depth:	Not Reported
Casing Length:	Not Reported	Casing Diameter:	2
Permit #:	Not Reported	Sanitary Seal:	Yes
Well Name:	LTA PRODUCTS	Large PWS Well:	0
WSRP ID:	Not Reported	WSRP Action:	Not Reported
Potable Status:	POTABLE	Resident Type:	Not Reported
PWS Design:	0		

GEOCHECK® - PHYSICAL SETTING SOURCE MAP FINDINGS

Map ID
Direction
Distance
Elevation

Database EDR ID Number

181
SSE
1/2 - 1 Mile
Lower

FL WELLS FLSA11000020098

Database:	Super Act Program Well Data	FI Well ID:	AAF1271
Well Type:	42	Status:	ACTIVE
Casing Material:	Galvanized	Well Depth:	Not Reported
Casing Length:	Not Reported	Casing Diameter:	2
Permit #:	Not Reported	Sanitary Seal:	Yes
Well Name:	ALLIED BUILDING PRODUCTS	Large PWS Well:	0
WSRP ID:	Not Reported	WSRP Action:	Not Reported
Potable Status:	POTABLE	Resident Type:	Not Reported
PWS Design:	0		

AM182
NE
1/2 - 1 Mile
Higher

FL WELLS FLSA11000022086

Database:	Super Act Program Well Data	FI Well ID:	AAF5096
Well Type:	42	Status:	ABANDONED
Casing Material:	Galvanized	Well Depth:	Not Reported
Casing Length:	Not Reported	Casing Diameter:	2
Permit #:	Not Reported	Sanitary Seal:	Yes
Well Name:	SEALUND	Large PWS Well:	0
WSRP ID:	Not Reported	WSRP Action:	Not Reported
Potable Status:	NON-POTABLE	Resident Type:	Not Reported
PWS Design:	0		

AN183
SE
1/2 - 1 Mile
Higher

FL WELLS FLSO11000021247

Database:	Water Supply Permitted Facility Database (South District)	Application #:	070907-10
SFWM Permit #:	56-02760-W	Project Name:	COMMERCIAL TEAM INDUSTRIAL LLC
Permit Type:	General	Acres Served:	1
Land Use:	Public Water Supply	Facility Type:	WELL
Facility ID:	216948	Pump Type:	None
Facility Name:	Well 1	Well Diameter:	2
Pump Diameter:	0	Intake Depth:	0
Pump Capacity:	0	Well Depth:	90
Intake Elevation:	0	Well Use:	To be Plugged and Abandoned
Casing Depth:	0	Facility Type:	Public Water Supply
Facility Status:	Existing		
Source:	Surficial Aquifer System		

GEOCHECK® - PHYSICAL SETTING SOURCE MAP FINDINGS

Map ID
Direction
Distance
Elevation

Database EDR ID Number

AN184
SE
1/2 - 1 Mile
Higher

FL WELLS FLSO11000021246

Database:	Water Supply Permitted Facility Database (South District)		
SFWMD Permit #:	56-02760-W	Application #:	070907-10
Permit Type:	General	Project Name:	COMMERCIAL TEAM INDUSTRIAL LLC
Land Use:	Public Water Supply	Acres Served:	1
Facility ID:	216949	Facility Type:	WELL
Facility Name:	Well 2	Pump Type:	Jet
Pump Diameter:	0	Well Diameter:	2
Pump Capacity:	20	Intake Depth:	0
Intake Elevation:	0	Well Depth:	90
Casing Depth:	80	Well Use:	Primary
Facility Status:	Proposed	Facility Type:	Public Water Supply
Source:	Surficial Aquifer System		

AN185
SE
1/2 - 1 Mile
Higher

FL WELLS FLSA11000015442

Database:	Super Act Program Well Data	FI Well ID:	AAE2637
Well Type:	43	Status:	ACTIVE
Casing Material:	PVC	Well Depth:	Not Reported
Casing Length:	Not Reported	Casing Diameter:	2
Permit #:	Not Reported	Sanitary Seal:	Yes
Well Name:	PITTILLO	Large PWS Well:	0
WSRP ID:	Not Reported	WSRP Action:	Not Reported
Potable Status:	POTABLE	Resident Type:	Not Reported
PWS Design:	0		

AO186
WNW
1/2 - 1 Mile
Lower

FL WELLS FLSA11000003683

Database:	Super Act Program Well Data	FI Well ID:	AAH8267
Well Type:	45	Status:	ACTIVE
Casing Material:	Not Reported	Well Depth:	0
Casing Length:	Not Reported	Casing Diameter:	Not Reported
Permit #:	4565032	Sanitary Seal:	Not Reported
Well Name:	TEACHER'S PLACE, THE	Large PWS Well:	0
WSRP ID:	Not Reported	WSRP Action:	Not Reported
Potable Status:	POTABLE	Resident Type:	Not Reported
PWS Design:	1940		

GEOCHECK® - PHYSICAL SETTING SOURCE MAP FINDINGS

Map ID
Direction
Distance
Elevation

Database EDR ID Number

187
NNE
1/2 - 1 Mile
Higher

FL WELLS FLSO11000038033

Database:	Water Supply Permitted Facility Database (South District)		
SFWMD Permit #:	56-01040-W	Application #:	110316-12
Permit Type:	General	Project Name:	SOUTHEAST ELEVATOR, INC.
Land Use:	Landscape	Acres Served:	.25
Facility ID:	24194	Facility Type:	WELL
Facility Name:	WELL 1	Pump Type:	Centrifugal
Pump Diameter:	0	Well Diameter:	2
Pump Capacity:	25	Intake Depth:	0
Intake Elevation:	0	Well Depth:	70
Casing Depth:	60	Well Use:	Primary
Facility Status:	Existing	Facility Type:	Public Water Supply
Source:	Surficial Aquifer System		

AL188
South
1/2 - 1 Mile
Lower

FL WELLS FLSA11000021945

Database:	Super Act Program Well Data	FI Well ID:	AAF4955
Well Type:	42	Status:	ACTIVE
Casing Material:	Galvanized	Well Depth:	Not Reported
Casing Length:	Not Reported	Casing Diameter:	2
Permit #:	Not Reported	Sanitary Seal:	Yes
Well Name:	JERRY FITZPATRICK	Large PWS Well:	0
WSRP ID:	Not Reported	WSRP Action:	Not Reported
Potable Status:	POTABLE	Resident Type:	Not Reported
PWS Design:	0		

AP189
ENE
1/2 - 1 Mile
Higher

FL WELLS FLSO11000011533

Database:	Water Supply Permitted Facility Database (South District)		
SFWMD Permit #:	56-02977-W	Application #:	080801-11
Permit Type:	General	Project Name:	HIGH POINT OF FT PIERCE
Land Use:	Landscape	Acres Served:	4.9
Facility ID:	226958	Facility Type:	WELL
Facility Name:	Well 1	Pump Type:	Centrifugal
Pump Diameter:	0	Well Diameter:	2
Pump Capacity:	90	Intake Depth:	0
Intake Elevation:	0	Well Depth:	60
Casing Depth:	0	Well Use:	Primary
Facility Status:	Existing	Facility Type:	Irrigation
Source:	Surficial Aquifer System		

GEOCHECK® - PHYSICAL SETTING SOURCE MAP FINDINGS

Map ID
Direction
Distance
Elevation

Database EDR ID Number

AO190
WNW
1/2 - 1 Mile
Lower

FL WELLS FLSO11000017814

Database:	Water Supply Permitted Facility Database (South District)		
SFWMD Permit #:	56-02584-W	Application #:	061030-21
Permit Type:	General	Project Name:	TEACHER'S PLACE, INC. THE
Land Use:	Public Water Supply	Acres Served:	1
Facility ID:	196259	Facility Type:	WELL
Facility Name:	Well 1	Pump Type:	Centrifugal
Pump Diameter:	0	Well Diameter:	3
Pump Capacity:	25	Intake Depth:	0
Intake Elevation:	0	Well Depth:	77
Casing Depth:	67	Well Use:	Primary
Facility Status:	Existing	Facility Type:	Public Water Supply
Source:	Surficial Aquifer System		

AQ191
East
1/2 - 1 Mile
Higher

FL WELLS FLSO11000005713

Database:	Water Supply Permitted Facility Database (South District)		
SFWMD Permit #:	56-01575-W	Application #:	011220-14
Permit Type:	General	Project Name:	BEV SMITH TOYOTA
Land Use:	Landscape	Acres Served:	1
Facility ID:	115795	Facility Type:	WELL
Facility Name:	Well 1	Pump Type:	Centrifugal
Pump Diameter:	0	Well Diameter:	2
Pump Capacity:	40	Intake Depth:	0
Intake Elevation:	0	Well Depth:	70
Casing Depth:	60	Well Use:	Primary
Facility Status:	Existing	Facility Type:	Irrigation
Source:	Surficial Aquifer System		

AR192
SE
1/2 - 1 Mile
Higher

FL WELLS FLSA11000015441

Database:	Super Act Program Well Data	FI Well ID:	AAE2636
Well Type:	43	Status:	ACTIVE
Casing Material:	Galvanized	Well Depth:	Not Reported
Casing Length:	Not Reported	Casing Diameter:	2
Permit #:	Not Reported	Sanitary Seal:	Yes
Well Name:	JOHN ROSELLI	Large PWS Well:	0
WSRP ID:	Not Reported	WSRP Action:	Not Reported
Potable Status:	POTABLE	Resident Type:	Not Reported
PWS Design:	0		

GEOCHECK® - PHYSICAL SETTING SOURCE MAP FINDINGS

Map ID
Direction
Distance
Elevation

Database EDR ID Number

AR193
SE
1/2 - 1 Mile
Higher

FL WELLS FLSA11000020102

Database:	Super Act Program Well Data	FI Well ID:	AAF1275
Well Type:	42	Status:	ACTIVE
Casing Material:	Galvanized	Well Depth:	Not Reported
Casing Length:	Not Reported	Casing Diameter:	2
Permit #:	Not Reported	Sanitary Seal:	Yes
Well Name:	R AND M ROOFING	Large PWS Well:	0
WSRP ID:	Not Reported	WSRP Action:	Not Reported
Potable Status:	POTABLE	Resident Type:	Not Reported
PWS Design:	0		

AQ194
East
1/2 - 1 Mile
Higher

FL WELLS FLSO11000005712

Database:	Water Supply Permitted Facility Database (South District)		
SFWMD Permit #:	56-01575-W	Application #:	011220-14
Permit Type:	General	Project Name:	BEV SMITH TOYOTA
Land Use:	Landscape	Acres Served:	1
Facility ID:	115796	Facility Type:	WELL
Facility Name:	Well 2	Pump Type:	Centrifugal
Pump Diameter:	0	Well Diameter:	2
Pump Capacity:	40	Intake Depth:	0
Intake Elevation:	0	Well Depth:	70
Casing Depth:	60	Well Use:	Primary
Facility Status:	Existing	Facility Type:	Irrigation
Source:	Surficial Aquifer System		

195
NE
1/2 - 1 Mile
Higher

FL WELLS FLSO11000024359

Database:	Water Supply Permitted Facility Database (South District)		
SFWMD Permit #:	56-02803-W	Application #:	071121-6
Permit Type:	General	Project Name:	MARY MATHA PLAZA
Land Use:	Landscape	Acres Served:	.5
Facility ID:	218426	Facility Type:	WELL
Facility Name:	Mary Martha Plaza Well 1	Pump Type:	Centrifugal
Pump Diameter:	0	Well Diameter:	2
Pump Capacity:	40	Intake Depth:	0
Intake Elevation:	0	Well Depth:	120
Casing Depth:	100	Well Use:	Primary
Facility Status:	Proposed	Facility Type:	Irrigation
Source:	Surficial Aquifer System		

GEOCHECK® - PHYSICAL SETTING SOURCE MAP FINDINGS

Map ID
 Direction
 Distance
 Elevation

Database EDR ID Number

AS196
NW
1/2 - 1 Mile
Higher

FL WELLS FLSO1100003257

Database:	Water Supply Permitted Facility Database (South District)		
SFWMD Permit #:	56-01464-W	Application #:	000928-4
Permit Type:	General	Project Name:	FREEDOM PLASTICS
Land Use:	Landscape	Acres Served:	2
Facility ID:	102578	Facility Type:	WELL
Facility Name:	4	Pump Type:	Submersible
Pump Diameter:	0	Well Diameter:	4
Pump Capacity:	150	Intake Depth:	0
Intake Elevation:	0	Well Depth:	80
Casing Depth:	40	Well Use:	Primary
Facility Status:	Proposed	Facility Type:	Irrigation
Source:	Surficial Aquifer System		

AN197
SE
1/2 - 1 Mile
Higher

FL WELLS FLSA11000073910

Database:	Super Act Program Well Data	FI Well ID:	AAK4478
Well Type:	42	Status:	ACTIVE
Casing Material:	PVC	Well Depth:	0
Casing Length:	0	Casing Diameter:	2
Permit #:	Not Reported	Sanitary Seal:	Yes
Well Name:	A-1 CONSTRUCTION CO.	Large PWS Well:	0
WSRP ID:	560016401	WSRP Action:	UNFILTERED
Potable Status:	POTABLE	Resident Type:	OWNER
PWS Design:	0		

AT198
East
1/2 - 1 Mile
Higher

FL WELLS FLSA11000017391

Database:	Super Act Program Well Data	FI Well ID:	AAE6179
Well Type:	50	Status:	INACTIVE
Casing Material:	Galvanized	Well Depth:	Not Reported
Casing Length:	Not Reported	Casing Diameter:	2
Permit #:	Not Reported	Sanitary Seal:	Yes
Well Name:	AUTO RESCUE-DUPLEX	Large PWS Well:	0
WSRP ID:	Not Reported	WSRP Action:	Not Reported
Potable Status:	NON-POTABLE	Resident Type:	Not Reported
PWS Design:	0		

GEOCHECK® - PHYSICAL SETTING SOURCE MAP FINDINGS

Map ID
Direction
Distance
Elevation

Database EDR ID Number

AT199
East
1/2 - 1 Mile
Higher

FL WELLS FLSA11000017390

Database:	Super Act Program Well Data	FI Well ID:	AAE6178
Well Type:	50	Status:	INACTIVE
Casing Material:	Galvanized	Well Depth:	Not Reported
Casing Length:	Not Reported	Casing Diameter:	2
Permit #:	Not Reported	Sanitary Seal:	Yes
Well Name:	AUTO RESCUE	Large PWS Well:	0
WSRP ID:	Not Reported	WSRP Action:	Not Reported
Potable Status:	NON-POTABLE	Resident Type:	Not Reported
PWS Design:	0		

AR200
SE
1/2 - 1 Mile
Higher

FL WELLS FLSA11000063250

Database:	Super Act Program Well Data	FI Well ID:	560001101
Well Type:	43	Status:	ERROR
Casing Material:	Not Reported	Well Depth:	Not Reported
Casing Length:	Not Reported	Casing Diameter:	0
Permit #:	Not Reported	Sanitary Seal:	Not Reported
Well Name:	Not Reported	Large PWS Well:	0
WSRP ID:	560001101	WSRP Action:	UNFILTERED
Potable Status:	POTABLE	Resident Type:	Not Reported
PWS Design:	0		

AU201
ESE
1/2 - 1 Mile
Higher

FL WELLS FLSA11000015448

Database:	Super Act Program Well Data	FI Well ID:	AAE2643
Well Type:	42	Status:	ABANDONED
Casing Material:	Galvanized	Well Depth:	Not Reported
Casing Length:	Not Reported	Casing Diameter:	2
Permit #:	Not Reported	Sanitary Seal:	Yes
Well Name:	TOTAL AUTO BODY	Large PWS Well:	0
WSRP ID:	560010601	WSRP Action:	CONNECTED TO PW
Potable Status:	NON-POTABLE	Resident Type:	Not Reported
PWS Design:	0		

AQ202
East
1/2 - 1 Mile
Higher

FL WELLS FLSO11000005711

Database:	Water Supply Permitted Facility Database (South District)		
SFWMD Permit #:	56-01575-W	Application #:	011220-14
Permit Type:	General	Project Name:	BEV SMITH TOYOTA
Land Use:	Landscape	Acres Served:	1

GEOCHECK® - PHYSICAL SETTING SOURCE MAP FINDINGS

Facility ID: 115797	Facility Type: WELL
Facility Name: Well 3	Pump Type: Centrifugal
Pump Diameter: 0	Well Diameter: 4
Pump Capacity: 40	Intake Depth: 0
Intake Elevation: 0	Well Depth: 100
Casing Depth: 80	Well Use: Primary
Facility Status: Proposed	Facility Type: Irrigation
Source: Surficial Aquifer System	

AV203
South
1/2 - 1 Mile
Lower

FL WELLS FLSA11000021921

Database: Super Act Program Well Data	FI Well ID: AAF4931
Well Type: 43	Status: ACTIVE
Casing Material: Galvanized	Well Depth: Not Reported
Casing Length: Not Reported	Casing Diameter: 2
Permit #: Not Reported	Sanitary Seal: Yes
Well Name: RILEY BARNES	Large PWS Well: 0
WSRP ID: Not Reported	WSRP Action: Not Reported
Potable Status: POTABLE	Resident Type: Not Reported
PWS Design: 0	

AW204
NW
1/2 - 1 Mile
Higher

FL WELLS FLSO11000003260

Database: Water Supply Permitted Facility Database (South District)	Application #: 000928-4
SFWMD Permit #: 56-01464-W	Project Name: FREEDOM PLASTICS
Permit Type: General	Acres Served: 2
Land Use: Landscape	Facility Type: WELL
Facility ID: 102575	Pump Type: Centrifugal
Facility Name: 1	Well Diameter: 4
Pump Diameter: 0	Intake Depth: 0
Pump Capacity: 100	Well Depth: 70
Intake Elevation: 0	Well Use: Primary
Casing Depth: 40	Facility Type: Irrigation
Facility Status: Existing	
Source: Surficial Aquifer System	

AP205
ENE
1/2 - 1 Mile
Higher

FL WELLS FLSO11000006520

Database: Water Supply Permitted Facility Database (South District)	Application #: 040611-6
SFWMD Permit #: 56-02167-W	Project Name: SAVANNAS OF FT PIERCE
Permit Type: General	Acres Served: 14.86
Land Use: Landscape	Facility Type: WELL
Facility ID: 168465	Pump Type: Centrifugal
Facility Name: W-2	Well Diameter: 2
Pump Diameter: 0	Intake Depth: 0
Pump Capacity: 65	Well Depth: 100
Intake Elevation: 0	

GEOCHECK® - PHYSICAL SETTING SOURCE MAP FINDINGS

Casing Depth:	80	Well Use:	Primary
Facility Status:	Proposed	Facility Type:	Irrigation
Source:	Surficial Aquifer System		

AS206
NW
1/2 - 1 Mile
Higher

FL WELLS FLSO11000003259

Database:	Water Supply Permitted Facility Database (South District)	Application #:	000928-4
SFWMD Permit #:	56-01464-W	Project Name:	FREEDOM PLASTICS
Permit Type:	General	Acres Served:	2
Land Use:	Landscape	Facility Type:	WELL
Facility ID:	102576	Pump Type:	Centrifugal
Facility Name:	2	Well Diameter:	2
Pump Diameter:	0	Intake Depth:	0
Pump Capacity:	75	Well Depth:	70
Intake Elevation:	0	Well Use:	Primary
Casing Depth:	40	Facility Type:	Irrigation
Facility Status:	Existing		
Source:	Surficial Aquifer System		

AX207
ENE
1/2 - 1 Mile
Higher

FL WELLS FLSO11000006521

Database:	Water Supply Permitted Facility Database (South District)	Application #:	040611-6
SFWMD Permit #:	56-02167-W	Project Name:	SAVANNAS OF FT PIERCE
Permit Type:	General	Acres Served:	14.86
Land Use:	Landscape	Facility Type:	WELL
Facility ID:	168464	Pump Type:	Centrifugal
Facility Name:	W-1	Well Diameter:	2
Pump Diameter:	0	Intake Depth:	0
Pump Capacity:	65	Well Depth:	100
Intake Elevation:	0	Well Use:	Primary
Casing Depth:	80	Facility Type:	Irrigation
Facility Status:	Proposed		
Source:	Surficial Aquifer System		

AT208
East
1/2 - 1 Mile
Higher

FL WELLS FLSO11000048602

Database:	Water Supply Permitted Facility Database (South District)	Application #:	150513-6
SFWMD Permit #:	56-02332-W	Project Name:	M D R FLORIDA REALTY
Permit Type:	General	Acres Served:	5
Land Use:	Landscape	Facility Type:	WELL
Facility ID:	190208	Pump Type:	Submersible
Facility Name:	Well 1	Well Diameter:	4
Pump Diameter:	0	Intake Depth:	63
Pump Capacity:	40	Well Depth:	120
Intake Elevation:	0	Well Use:	Primary
Casing Depth:	90	Facility Type:	Irrigation
Facility Status:	Proposed		

GEOCHECK® - PHYSICAL SETTING SOURCE MAP FINDINGS

Source: Surficial Aquifer System

AX209
ENE
1/2 - 1 Mile
Higher

FL WELLS **FLSO11000013251**

Database:	Water Supply Permitted Facility Database (South District)	Application #:	080709-19
SFWMD Permit #:	56-02912-W	Project Name:	ARTI PROPERTIES - ECONOLOGGE
Permit Type:	General	Acres Served:	.5
Land Use:	Landscape	Facility Type:	WELL
Facility ID:	223897	Pump Type:	Centrifugal
Facility Name:	Econo Hotel	Well Diameter:	2
Pump Diameter:	0	Intake Depth:	1
Pump Capacity:	35	Well Depth:	76
Intake Elevation:	0	Well Use:	Primary
Casing Depth:	63	Facility Type:	Irrigation
Facility Status:	Existing		
Source:	Surficial Aquifer System		

AU210
ESE
1/2 - 1 Mile
Higher

FL WELLS **FLSA11000017387**

Database:	Super Act Program Well Data	FI Well ID:	AAE6175
Well Type:	42	Status:	ACTIVE
Casing Material:	PVC	Well Depth:	Not Reported
Casing Length:	Not Reported	Casing Diameter:	2
Permit #:	Not Reported	Sanitary Seal:	Yes
Well Name:	MCNAMARA	Large PWS Well:	0
WSRP ID:	Not Reported	WSRP Action:	Not Reported
Potable Status:	POTABLE	Resident Type:	Not Reported
PWS Design:	0		

AY211
SE
1/2 - 1 Mile
Higher

FL WELLS **FLSA11000063249**

Database:	Super Act Program Well Data	FI Well ID:	560001001
Well Type:	43	Status:	ERROR
Casing Material:	Not Reported	Well Depth:	Not Reported
Casing Length:	Not Reported	Casing Diameter:	0
Permit #:	Not Reported	Sanitary Seal:	Not Reported
Well Name:	Not Reported	Large PWS Well:	0
WSRP ID:	560001001	WSRP Action:	UNFILTERED
Potable Status:	POTABLE	Resident Type:	Not Reported
PWS Design:	0		

GEOCHECK® - PHYSICAL SETTING SOURCE MAP FINDINGS

Map ID
Direction
Distance
Elevation

Database EDR ID Number

AZ212
ENE
1/2 - 1 Mile
Higher

FL WELLS FLSO11000011353

Database:	Water Supply Permitted Facility Database (South District)		
SFWMD Permit #:	56-02581-W	Application #:	061206-9
Permit Type:	General	Project Name:	SOUTHLAND HOMES
Land Use:	Landscape	Acres Served:	7.5
Facility ID:	196331	Facility Type:	PUMP
Facility Name:	PUMP 2	Pump Type:	Centrifugal
Pump Diameter:	2	Well Diameter:	0
Pump Capacity:	200	Intake Depth:	0
Intake Elevation:	9	Well Depth:	0
Casing Depth:	0	Well Use:	Primary
Facility Status:	Proposed	Facility Type:	Irrigation
Source:	On-site Lake(s) / Pond(s)		

AZ213
ENE
1/2 - 1 Mile
Higher

FL WELLS FLSO11000011354

Database:	Water Supply Permitted Facility Database (South District)		
SFWMD Permit #:	56-02581-W	Application #:	061206-9
Permit Type:	General	Project Name:	SOUTHLAND HOMES
Land Use:	Landscape	Acres Served:	7.5
Facility ID:	196330	Facility Type:	PUMP
Facility Name:	PUMP 1	Pump Type:	Centrifugal
Pump Diameter:	2	Well Diameter:	0
Pump Capacity:	200	Intake Depth:	0
Intake Elevation:	9	Well Depth:	0
Casing Depth:	0	Well Use:	Primary
Facility Status:	Proposed	Facility Type:	Irrigation
Source:	On-site Lake(s) / Pond(s)		

AT214
East
1/2 - 1 Mile
Higher

FL WELLS FLSA11000017392

Database:	Super Act Program Well Data	FI Well ID:	AAE6180
Well Type:	50	Status:	INACTIVE
Casing Material:	Galvanized	Well Depth:	Not Reported
Casing Length:	Not Reported	Casing Diameter:	2
Permit #:	Not Reported	Sanitary Seal:	Yes
Well Name:	EDWARD JONES	Large PWS Well:	0
WSRP ID:	Not Reported	WSRP Action:	Not Reported
Potable Status:	NON-POTABLE	Resident Type:	Not Reported
PWS Design:	0		

GEOCHECK® - PHYSICAL SETTING SOURCE MAP FINDINGS

Map ID
Direction
Distance
Elevation

Database EDR ID Number

215
NE
1/2 - 1 Mile
Higher

FL WELLS FLSO11000004771

Database:	Water Supply Permitted Facility Database (South District)		
SFWMD Permit #:	56-01862-W	Application #:	040121-5
Permit Type:	General	Project Name:	FORT PIERCE STORAGE LTD
Land Use:	Landscape	Acres Served:	1
Facility ID:	146760	Facility Type:	WELL
Facility Name:	W-1	Pump Type:	Centrifugal
Pump Diameter:	0	Well Diameter:	2
Pump Capacity:	40	Intake Depth:	0
Intake Elevation:	0	Well Depth:	75
Casing Depth:	63	Well Use:	Primary
Facility Status:	Proposed	Facility Type:	Irrigation
Source:	Surficial Aquifer System		

AW216
NW
1/2 - 1 Mile
Higher

FL WELLS FLSO11000003258

Database:	Water Supply Permitted Facility Database (South District)		
SFWMD Permit #:	56-01464-W	Application #:	000928-4
Permit Type:	General	Project Name:	FREEDOM PLASTICS
Land Use:	Landscape	Acres Served:	2
Facility ID:	102577	Facility Type:	WELL
Facility Name:	3	Pump Type:	Centrifugal
Pump Diameter:	0	Well Diameter:	2
Pump Capacity:	75	Intake Depth:	0
Intake Elevation:	0	Well Depth:	65
Casing Depth:	40	Well Use:	Primary
Facility Status:	Existing	Facility Type:	Irrigation
Source:	Surficial Aquifer System		

217
South
1/2 - 1 Mile
Lower

FL WELLS FLSA11000020074

Database:	Super Act Program Well Data	Fl Well ID:	AAF1247
Well Type:	43	Status:	ACTIVE
Casing Material:	Galvanized	Well Depth:	Not Reported
Casing Length:	Not Reported	Casing Diameter:	2
Permit #:	Not Reported	Sanitary Seal:	Raw
Well Name:	HOLDEN,MELANIE	Large PWS Well:	0
WSRP ID:	Not Reported	WSRP Action:	Not Reported
Potable Status:	POTABLE	Resident Type:	Not Reported
PWS Design:	0		

GEOCHECK® - PHYSICAL SETTING SOURCE MAP FINDINGS

Map ID
Direction
Distance
Elevation

Database EDR ID Number

AY218
SE
1/2 - 1 Mile
Higher

FL WELLS FLSO11000023887

Database:	Water Supply Permitted Facility Database (South District)	Application #:	080114-9
SFWMD Permit #:	56-02835-W	Project Name:	SALVATION ARMY
Permit Type:	General	Acres Served:	.25
Land Use:	Landscape	Facility Type:	WELL
Facility ID:	219670	Pump Type:	Submersible
Facility Name:	well	Well Diameter:	4
Pump Diameter:	0	Intake Depth:	63
Pump Capacity:	25	Well Depth:	140
Intake Elevation:	0	Well Use:	Primary
Casing Depth:	120	Facility Type:	Irrigation
Facility Status:	Proposed		
Source:	Surficial Aquifer System		

AY219
SE
1/2 - 1 Mile
Higher

FL WELLS FLSA11000073911

Database:	Super Act Program Well Data	FI Well ID:	AAK4479
Well Type:	42	Status:	ACTIVE
Casing Material:	GALVANIZED	Well Depth:	0
Casing Length:	0	Casing Diameter:	2
Permit #:	Not Reported	Sanitary Seal:	Yes
Well Name:	REAL STONE & GRANITE	Large PWS Well:	0
WSRP ID:	Not Reported	WSRP Action:	Not Reported
Potable Status:	POTABLE	Resident Type:	OWNER
PWS Design:	0		

BA220
NW
1/2 - 1 Mile
Higher

FL WELLS FLSA11000021967

Database:	Super Act Program Well Data	FI Well ID:	AAF4977
Well Type:	43	Status:	ACTIVE
Casing Material:	Galvanized	Well Depth:	Not Reported
Casing Length:	Not Reported	Casing Diameter:	2
Permit #:	Not Reported	Sanitary Seal:	Yes
Well Name:	BARBARA TESTA	Large PWS Well:	0
WSRP ID:	Not Reported	WSRP Action:	Not Reported
Potable Status:	POTABLE	Resident Type:	Not Reported
PWS Design:	0		

GEOCHECK® - PHYSICAL SETTING SOURCE MAP FINDINGS

Map ID
Direction
Distance
Elevation

Database EDR ID Number

221
SSE
1/2 - 1 Mile
Lower

FL WELLS FLSA11000021951

Database:	Super Act Program Well Data	FI Well ID:	AAF4961
Well Type:	43	Status:	ACTIVE
Casing Material:	Galvanized	Well Depth:	Not Reported
Casing Length:	Not Reported	Casing Diameter:	2
Permit #:	Not Reported	Sanitary Seal:	Yes
Well Name:	WILLIAM BROWN	Large PWS Well:	0
WSRP ID:	Not Reported	WSRP Action:	Not Reported
Potable Status:	POTABLE	Resident Type:	Not Reported
PWS Design:	0		

BB222
East
1/2 - 1 Mile
Higher

FL WELLS FLSA11000017393

Database:	Super Act Program Well Data	FI Well ID:	AAE6181
Well Type:	50	Status:	INACTIVE
Casing Material:	Galvanized	Well Depth:	Not Reported
Casing Length:	Not Reported	Casing Diameter:	2
Permit #:	Not Reported	Sanitary Seal:	Yes
Well Name:	EDWARD JONES	Large PWS Well:	0
WSRP ID:	Not Reported	WSRP Action:	Not Reported
Potable Status:	NON-POTABLE	Resident Type:	Not Reported
PWS Design:	0		

223
WNW
1/2 - 1 Mile
Lower

FL WELLS FLSO11000006263

Database:	Water Supply Permitted Facility Database (South District)		
SFWM Permit #:	56-01875-W	Application #:	030625-17
Permit Type:	General	Project Name:	25TH STREET FOUR LANING
Land Use:	Landscape	Acres Served:	4.4
Facility ID:	147636	Facility Type:	WELL
Facility Name:	W-1	Pump Type:	Centrifugal
Pump Diameter:	0	Well Diameter:	4
Pump Capacity:	90	Intake Depth:	0
Intake Elevation:	0	Well Depth:	90
Casing Depth:	80	Well Use:	Primary
Facility Status:	Proposed	Facility Type:	Irrigation
Source:	Surficial Aquifer System		

GEOCHECK® - PHYSICAL SETTING SOURCE MAP FINDINGS

Map ID
Direction
Distance
Elevation

Database EDR ID Number

AV224
South
1/2 - 1 Mile
Lower

FL WELLS FLSA11000021957

Database:	Super Act Program Well Data	FI Well ID:	AAF4967
Well Type:	43	Status:	INACTIVE
Casing Material:	Galvanized	Well Depth:	Not Reported
Casing Length:	Not Reported	Casing Diameter:	2
Permit #:	Not Reported	Sanitary Seal:	Yes
Well Name:	WILLIAM DEWSON	Large PWS Well:	0
WSRP ID:	Not Reported	WSRP Action:	Not Reported
Potable Status:	POTABLE	Resident Type:	Not Reported
PWS Design:	0		

AV225
South
1/2 - 1 Mile
Lower

FL WELLS FLSA11000021958

Database:	Super Act Program Well Data	FI Well ID:	AAF4968
Well Type:	43	Status:	ACTIVE
Casing Material:	Galvanized	Well Depth:	Not Reported
Casing Length:	Not Reported	Casing Diameter:	2
Permit #:	Not Reported	Sanitary Seal:	Yes
Well Name:	DAVIS RESIDENCE	Large PWS Well:	0
WSRP ID:	Not Reported	WSRP Action:	Not Reported
Potable Status:	POTABLE	Resident Type:	Not Reported
PWS Design:	0		

AV226
South
1/2 - 1 Mile
Lower

FL WELLS FLSA11000021956

Database:	Super Act Program Well Data	FI Well ID:	AAF4966
Well Type:	43	Status:	ACTIVE
Casing Material:	Galvanized	Well Depth:	Not Reported
Casing Length:	Not Reported	Casing Diameter:	2
Permit #:	Not Reported	Sanitary Seal:	Yes
Well Name:	GAIL GODWIN	Large PWS Well:	0
WSRP ID:	Not Reported	WSRP Action:	Not Reported
Potable Status:	POTABLE	Resident Type:	Not Reported
PWS Design:	0		

BB227
East
1/2 - 1 Mile
Higher

FL WELLS FLSA11000088181

Database:	Super Act Program Well Data	FI Well ID:	AAK8016
Well Type:	42	Status:	ACTIVE
Casing Material:	PVC	Well Depth:	0
Casing Length:	0	Casing Diameter:	2

GEOCHECK® - PHYSICAL SETTING SOURCE MAP FINDINGS

Permit #:	Not Reported	Sanitary Seal:	Yes
Well Name:	Not Reported	Large PWS Well:	0
WSRP ID:	560015701	WSRP Action:	UNFILTERED
Potable Status:	POTABLE	Resident Type:	OPERATOR
PWS Design:	0		

BB228
East
1/2 - 1 Mile
Higher

FL WELLS FLSO11000006514

Database:	Water Supply Permitted Facility Database (South District)		
SFWMD Permit #:	56-01948-W	Application #:	040521-18
Permit Type:	General	Project Name:	211 SOUTH LAND DRIVE
Land Use:	Public Water Supply	Acres Served:	.65
Facility ID:	153082	Facility Type:	WELL
Facility Name:	Well 1	Pump Type:	Centrifugal
Pump Diameter:	0	Well Diameter:	2
Pump Capacity:	50	Intake Depth:	0
Intake Elevation:	0	Well Depth:	0
Casing Depth:	0	Well Use:	Production
Facility Status:	Existing	Facility Type:	Public Water Supply
Source:	Surficial Aquifer System		

BA229
NW
1/2 - 1 Mile
Lower

FL WELLS FLSA11000021968

Database:	Super Act Program Well Data	FI Well ID:	AAF4978
Well Type:	43	Status:	ACTIVE
Casing Material:	Galvanized	Well Depth:	Not Reported
Casing Length:	Not Reported	Casing Diameter:	2
Permit #:	Not Reported	Sanitary Seal:	Yes
Well Name:	PAUL KECK	Large PWS Well:	0
WSRP ID:	Not Reported	WSRP Action:	Not Reported
Potable Status:	POTABLE	Resident Type:	Not Reported
PWS Design:	0		

BC230
ESE
1/2 - 1 Mile
Higher

FL WELLS FLSA11000017389

Database:	Super Act Program Well Data	FI Well ID:	AAE6177
Well Type:	43	Status:	ACTIVE
Casing Material:	Galvanized	Well Depth:	Not Reported
Casing Length:	Not Reported	Casing Diameter:	2
Permit #:	Not Reported	Sanitary Seal:	Yes
Well Name:	HAZEL GRAY	Large PWS Well:	0
WSRP ID:	Not Reported	WSRP Action:	Not Reported
Potable Status:	POTABLE	Resident Type:	Not Reported
PWS Design:	0		

GEOCHECK® - PHYSICAL SETTING SOURCE MAP FINDINGS

Map ID
Direction
Distance
Elevation

Database EDR ID Number

231
SSE
1/2 - 1 Mile
Lower

FL WELLS FLSO11000040298

Database:	Water Supply Permitted Facility Database (South District)		
SFWMD Permit #:	56-01729-W	Application #:	120725-5
Permit Type:	General	Project Name:	TROPIC SUPPLY
Land Use:	Public Water Supply	Acres Served:	4.57
Facility ID:	132985	Facility Type:	WELL
Facility Name:	Well 1	Pump Type:	Jet
Pump Diameter:	0	Well Diameter:	2
Pump Capacity:	28	Intake Depth:	0
Intake Elevation:	0	Well Depth:	70
Casing Depth:	60	Well Use:	To be Plugged and Abandoned
Facility Status:	Existing	Facility Type:	Public Water Supply
Source:	Surficial Aquifer System		

AY232
SE
1/2 - 1 Mile
Higher

FL WELLS FLSA11000015443

Database:	Super Act Program Well Data	FI Well ID:	AAE2638
Well Type:	42	Status:	ABANDONED
Casing Material:	Galvanized	Well Depth:	Not Reported
Casing Length:	Not Reported	Casing Diameter:	2
Permit #:	Not Reported	Sanitary Seal:	Yes
Well Name:	EAST COAST TRANSMISSION	Large PWS Well:	0
WSRP ID:	Not Reported	WSRP Action:	Not Reported
Potable Status:	NON-POTABLE	Resident Type:	Not Reported
PWS Design:	0		

233
NW
1/2 - 1 Mile
Higher

FL WELLS FLSO11000003256

Database:	Water Supply Permitted Facility Database (South District)		
SFWMD Permit #:	56-01464-W	Application #:	000928-4
Permit Type:	General	Project Name:	FREEDOM PLASTICS
Land Use:	Landscape	Acres Served:	2
Facility ID:	102579	Facility Type:	WELL
Facility Name:	5	Pump Type:	Submersible
Pump Diameter:	0	Well Diameter:	2
Pump Capacity:	75	Intake Depth:	0
Intake Elevation:	0	Well Depth:	80
Casing Depth:	40	Well Use:	Primary
Facility Status:	Proposed	Facility Type:	Irrigation
Source:	Surficial Aquifer System		

GEOCHECK® - PHYSICAL SETTING SOURCE MAP FINDINGS

Map ID
Direction
Distance
Elevation

Database EDR ID Number

BC234
ESE
1/2 - 1 Mile
Higher

FL WELLS FLSA11000017388

Database:	Super Act Program Well Data	FI Well ID:	AAE6176
Well Type:	43	Status:	ACTIVE
Casing Material:	Galvanized	Well Depth:	Not Reported
Casing Length:	Not Reported	Casing Diameter:	2
Permit #:	Not Reported	Sanitary Seal:	Yes
Well Name:	WARE	Large PWS Well:	0
WSRP ID:	Not Reported	WSRP Action:	Not Reported
Potable Status:	POTABLE	Resident Type:	Not Reported
PWS Design:	0		

BD235
South
1/2 - 1 Mile
Lower

FL WELLS FLSA11000021954

Database:	Super Act Program Well Data	FI Well ID:	AAF4964
Well Type:	43	Status:	ACTIVE
Casing Material:	Galvanized	Well Depth:	Not Reported
Casing Length:	Not Reported	Casing Diameter:	2
Permit #:	Not Reported	Sanitary Seal:	Yes
Well Name:	JUDITH DAVIS	Large PWS Well:	0
WSRP ID:	Not Reported	WSRP Action:	Not Reported
Potable Status:	POTABLE	Resident Type:	Not Reported
PWS Design:	0		

BD236
South
1/2 - 1 Mile
Lower

FL WELLS FLSA11000021955

Database:	Super Act Program Well Data	FI Well ID:	AAF4965
Well Type:	43	Status:	ACTIVE
Casing Material:	Galvanized	Well Depth:	Not Reported
Casing Length:	Not Reported	Casing Diameter:	2
Permit #:	Not Reported	Sanitary Seal:	Yes
Well Name:	BARRY SMITH	Large PWS Well:	0
WSRP ID:	Not Reported	WSRP Action:	Not Reported
Potable Status:	POTABLE	Resident Type:	Not Reported
PWS Design:	0		

BE237
SE
1/2 - 1 Mile
Higher

FL WELLS FLSA11000015447

Database:	Super Act Program Well Data	FI Well ID:	AAE2642
Well Type:	42	Status:	ACTIVE
Casing Material:	PVC	Well Depth:	Not Reported
Casing Length:	Not Reported	Casing Diameter:	2

GEOCHECK® - PHYSICAL SETTING SOURCE MAP FINDINGS

Permit #:	Not Reported	Sanitary Seal:	Yes
Well Name:	Treasure Coast Honda Kawasaki	Large PWS Well:	0
WSRP ID:	560013901	WSRP Action:	NO ACTION AT THI
Potable Status:	POTABLE	Resident Type:	Not Reported
PWS Design:	0		

BA238
NW
1/2 - 1 Mile
Lower

FL WELLS FLSA11000021969

Database:	Super Act Program Well Data	FI Well ID:	AAF4979
Well Type:	43	Status:	ACTIVE
Casing Material:	PVC	Well Depth:	Not Reported
Casing Length:	Not Reported	Casing Diameter:	2
Permit #:	Not Reported	Sanitary Seal:	Yes
Well Name:	LES PRITCHARD	Large PWS Well:	0
WSRP ID:	Not Reported	WSRP Action:	Not Reported
Potable Status:	POTABLE	Resident Type:	Not Reported
PWS Design:	0		

BF239
WNW
1/2 - 1 Mile
Lower

FL WELLS FLSA11000021970

Database:	Super Act Program Well Data	FI Well ID:	AAF4980
Well Type:	43	Status:	ACTIVE
Casing Material:	PVC	Well Depth:	Not Reported
Casing Length:	Not Reported	Casing Diameter:	2
Permit #:	Not Reported	Sanitary Seal:	Yes
Well Name:	EARL SCHULER	Large PWS Well:	0
WSRP ID:	Not Reported	WSRP Action:	Not Reported
Potable Status:	POTABLE	Resident Type:	Not Reported
PWS Design:	0		

BE240
SE
1/2 - 1 Mile
Higher

FED USGS USGS40000241225

Organization ID:	USGS-FL	Organization Name:	USGS Florida Water Science Center
Monitor Location:	WELL 3MI S OF FT PIERCE FL	Description:	Not Reported
Type:	Well	Drainage Area:	Not Reported
HUC:	03090202	Contrib Drainage Area:	Not Reported
Drainage Area Units:	Not Reported	Aquifer:	Not Reported
Contrib Drainage Area Unts:	Not Reported	Aquifer Type:	Not Reported
Formation Type:	Not Reported	Well Depth:	Not Reported
Construction Date:	Not Reported	Well Hole Depth:	Not Reported
Well Depth Units:	Not Reported		
Well Hole Depth Units:	Not Reported		

GEOCHECK® - PHYSICAL SETTING SOURCE MAP FINDINGS

Map ID
Direction
Distance
Elevation

Database EDR ID Number

BA241
NW
1/2 - 1 Mile
Lower

FL WELLS FLSA11000021963

Database:	Super Act Program Well Data	FI Well ID:	AAF4973
Well Type:	43	Status:	ACTIVE
Casing Material:	Galvanized	Well Depth:	Not Reported
Casing Length:	Not Reported	Casing Diameter:	2
Permit #:	Not Reported	Sanitary Seal:	Yes
Well Name:	ANNETTE SMITH	Large PWS Well:	0
WSRP ID:	Not Reported	WSRP Action:	Not Reported
Potable Status:	POTABLE	Resident Type:	Not Reported
PWS Design:	0		

242
ENE
1/2 - 1 Mile
Higher

FL WELLS FLSO11000006519

Database:	Water Supply Permitted Facility Database (South District)		
SFWM Permit #:	56-02167-W	Application #:	040611-6
Permit Type:	General	Project Name:	SAVANNAS OF FT PIERCE
Land Use:	Landscape	Acres Served:	14.86
Facility ID:	168468	Facility Type:	WELL
Facility Name:	W-3	Pump Type:	Centrifugal
Pump Diameter:	0	Well Diameter:	2
Pump Capacity:	65	Intake Depth:	0
Intake Elevation:	0	Well Depth:	100
Casing Depth:	80	Well Use:	Primary
Facility Status:	Proposed	Facility Type:	Irrigation
Source:	Surficial Aquifer System		

BG243
NW
1/2 - 1 Mile
Higher

FL WELLS FLSA11000021965

Database:	Super Act Program Well Data	FI Well ID:	AAF4975
Well Type:	43	Status:	ACTIVE
Casing Material:	PVC	Well Depth:	Not Reported
Casing Length:	Not Reported	Casing Diameter:	2
Permit #:	Not Reported	Sanitary Seal:	Yes
Well Name:	ANTHONY QUINLIN	Large PWS Well:	0
WSRP ID:	Not Reported	WSRP Action:	Not Reported
Potable Status:	POTABLE	Resident Type:	Not Reported
PWS Design:	0		

GEOCHECK® - PHYSICAL SETTING SOURCE MAP FINDINGS

Map ID
Direction
Distance
Elevation

Database EDR ID Number

BE244
SE
1/2 - 1 Mile
Higher

FL WELLS FLSA11000073916

Database:	Super Act Program Well Data	FI Well ID:	AAK4474
Well Type:	43	Status:	ACTIVE
Casing Material:	PVC	Well Depth:	0
Casing Length:	0	Casing Diameter:	2
Permit #:	Not Reported	Sanitary Seal:	Yes
Well Name:	LABIGANG	Large PWS Well:	0
WSRP ID:	560017901	WSRP Action:	UNFILTERED
Potable Status:	POTABLE	Resident Type:	OWNER
PWS Design:	0		

BF245
NW
1/2 - 1 Mile
Lower

FL WELLS FLSA11000073981

Database:	Super Act Program Well Data	FI Well ID:	AAK4482
Well Type:	43	Status:	ACTIVE
Casing Material:	GALVANIZED	Well Depth:	0
Casing Length:	0	Casing Diameter:	2
Permit #:	Not Reported	Sanitary Seal:	Yes
Well Name:	ANDERSON	Large PWS Well:	0
WSRP ID:	Not Reported	WSRP Action:	Not Reported
Potable Status:	POTABLE	Resident Type:	OWNER
PWS Design:	0		

BD246
South
1/2 - 1 Mile
Lower

FL WELLS FLSA11000021953

Database:	Super Act Program Well Data	FI Well ID:	AAF4963
Well Type:	43	Status:	ACTIVE
Casing Material:	Galvanized	Well Depth:	Not Reported
Casing Length:	Not Reported	Casing Diameter:	2
Permit #:	Not Reported	Sanitary Seal:	Yes
Well Name:	JOSE GONZALEZ	Large PWS Well:	0
WSRP ID:	Not Reported	WSRP Action:	Not Reported
Potable Status:	POTABLE	Resident Type:	Not Reported
PWS Design:	0		

BE247
SE
1/2 - 1 Mile
Higher

FL WELLS FLSA11000021937

Database:	Super Act Program Well Data	FI Well ID:	AAF4947
Well Type:	43	Status:	ACTIVE
Casing Material:	PVC	Well Depth:	Not Reported
Casing Length:	Not Reported	Casing Diameter:	2

GEOCHECK® - PHYSICAL SETTING SOURCE MAP FINDINGS

Permit #:	Not Reported	Sanitary Seal:	Yes
Well Name:	CARRIE MELTON	Large PWS Well:	0
WSRP ID:	Not Reported	WSRP Action:	Not Reported
Potable Status:	POTABLE	Resident Type:	Not Reported
PWS Design:	0		

BF248
WNW
1/2 - 1 Mile
Lower

FL WELLS FLSA11000021971

Database:	Super Act Program Well Data	FI Well ID:	AAF4981
Well Type:	43	Status:	ACTIVE
Casing Material:	Galvanized	Well Depth:	Not Reported
Casing Length:	Not Reported	Casing Diameter:	2
Permit #:	Not Reported	Sanitary Seal:	Yes
Well Name:	DIANA WALKER	Large PWS Well:	0
WSRP ID:	Not Reported	WSRP Action:	Not Reported
Potable Status:	POTABLE	Resident Type:	Not Reported
PWS Design:	0		

BG249
NW
1/2 - 1 Mile
Lower

FL WELLS FLSA11000073982

Database:	Super Act Program Well Data	FI Well ID:	AAK4483
Well Type:	43	Status:	ACTIVE
Casing Material:	GALVANIZED	Well Depth:	0
Casing Length:	0	Casing Diameter:	2
Permit #:	Not Reported	Sanitary Seal:	Yes
Well Name:	RATLIFF	Large PWS Well:	0
WSRP ID:	Not Reported	WSRP Action:	Not Reported
Potable Status:	POTABLE	Resident Type:	OWNER
PWS Design:	0		

BD250
South
1/2 - 1 Mile
Lower

FL WELLS FLSA11000020075

Database:	Super Act Program Well Data	FI Well ID:	AAF1248
Well Type:	43	Status:	ACTIVE
Casing Material:	Galvanized	Well Depth:	Not Reported
Casing Length:	Not Reported	Casing Diameter:	2
Permit #:	Not Reported	Sanitary Seal:	Raw
Well Name:	POUNDS,GENNIE	Large PWS Well:	0
WSRP ID:	Not Reported	WSRP Action:	Not Reported
Potable Status:	POTABLE	Resident Type:	Not Reported
PWS Design:	0		

GEOCHECK® - PHYSICAL SETTING SOURCE MAP FINDINGS

Map ID
Direction
Distance
Elevation

Database EDR ID Number

BG251
NW
1/2 - 1 Mile
Higher

FL WELLS FLSA11000021964

Database:	Super Act Program Well Data	FI Well ID:	AAF4974
Well Type:	43	Status:	ACTIVE
Casing Material:	PVC	Well Depth:	Not Reported
Casing Length:	Not Reported	Casing Diameter:	2
Permit #:	Not Reported	Sanitary Seal:	Yes
Well Name:	SHERMAN PETTY	Large PWS Well:	0
WSRP ID:	Not Reported	WSRP Action:	Not Reported
Potable Status:	POTABLE	Resident Type:	Not Reported
PWS Design:	0		

BD252
South
1/2 - 1 Mile
Lower

FL WELLS FLSA11000021952

Database:	Super Act Program Well Data	FI Well ID:	AAF4962
Well Type:	43	Status:	ACTIVE
Casing Material:	Galvanized	Well Depth:	Not Reported
Casing Length:	Not Reported	Casing Diameter:	2
Permit #:	Not Reported	Sanitary Seal:	Yes
Well Name:	ELLEN DENMARK	Large PWS Well:	0
WSRP ID:	Not Reported	WSRP Action:	Not Reported
Potable Status:	POTABLE	Resident Type:	Not Reported
PWS Design:	0		

BE253
SE
1/2 - 1 Mile
Higher

FL WELLS FLSA11000073915

Database:	Super Act Program Well Data	FI Well ID:	AAK4473
Well Type:	43	Status:	ACTIVE
Casing Material:	PVC	Well Depth:	0
Casing Length:	0	Casing Diameter:	2
Permit #:	Not Reported	Sanitary Seal:	Yes
Well Name:	STRATTON	Large PWS Well:	0
WSRP ID:	560016001	WSRP Action:	UNFILTERED
Potable Status:	POTABLE	Resident Type:	OWNER
PWS Design:	0		

BE254
SE
1/2 - 1 Mile
Higher

FL WELLS FLSA11000021941

Database:	Super Act Program Well Data	FI Well ID:	AAF4951
Well Type:	43	Status:	ACTIVE
Casing Material:	PVC	Well Depth:	Not Reported
Casing Length:	Not Reported	Casing Diameter:	2

GEOCHECK® - PHYSICAL SETTING SOURCE MAP FINDINGS

Permit #:	Not Reported	Sanitary Seal:	Yes
Well Name:	WILLIAM J. GALGOUR	Large PWS Well:	0
WSRP ID:	560016201	WSRP Action:	UNFILTERED
Potable Status:	POTABLE	Resident Type:	Not Reported
PWS Design:	0		

BE255
SE
1/2 - 1 Mile
Higher

FL WELLS FLSA11000021935

Database:	Super Act Program Well Data	FI Well ID:	AAF4945
Well Type:	43	Status:	ACTIVE
Casing Material:	PVC	Well Depth:	Not Reported
Casing Length:	Not Reported	Casing Diameter:	2
Permit #:	Not Reported	Sanitary Seal:	Yes
Well Name:	MAXINE STEELE	Large PWS Well:	0
WSRP ID:	560016101	WSRP Action:	UNFILTERED
Potable Status:	POTABLE	Resident Type:	Not Reported
PWS Design:	0		

BF256
NW
1/2 - 1 Mile
Lower

FL WELLS FLSA11000073980

Database:	Super Act Program Well Data	FI Well ID:	AAK4481
Well Type:	43	Status:	ACTIVE
Casing Material:	GALVANIZED	Well Depth:	0
Casing Length:	0	Casing Diameter:	2
Permit #:	Not Reported	Sanitary Seal:	Yes
Well Name:	CORONA	Large PWS Well:	0
WSRP ID:	560014601	WSRP Action:	NO ACTION AT THI
Potable Status:	POTABLE	Resident Type:	OWNER
PWS Design:	0		

BE257
SE
1/2 - 1 Mile
Higher

FL WELLS FLSA11000021936

Database:	Super Act Program Well Data	FI Well ID:	AAF4946
Well Type:	43	Status:	ACTIVE
Casing Material:	PVC	Well Depth:	Not Reported
Casing Length:	Not Reported	Casing Diameter:	2
Permit #:	Not Reported	Sanitary Seal:	Yes
Well Name:	CARLA MCLAUGHLIN	Large PWS Well:	0
WSRP ID:	560016301	WSRP Action:	UNFILTERED
Potable Status:	POTABLE	Resident Type:	Not Reported
PWS Design:	0		

GEOCHECK® - PHYSICAL SETTING SOURCE MAP FINDINGS

Map ID
Direction
Distance
Elevation

Database EDR ID Number

BE258
SE
1/2 - 1 Mile
Higher

FL WELLS FLSA11000021940

Database:	Super Act Program Well Data	FI Well ID:	AAF4950
Well Type:	43	Status:	ACTIVE
Casing Material:	PVC	Well Depth:	Not Reported
Casing Length:	Not Reported	Casing Diameter:	2
Permit #:	Not Reported	Sanitary Seal:	Yes
Well Name:	SHIRLEY REE-NORRIS	Large PWS Well:	0
WSRP ID:	560014901	WSRP Action:	UNFILTERED
Potable Status:	POTABLE	Resident Type:	Not Reported
PWS Design:	0		

BF259
NW
1/2 - 1 Mile
Lower

FL WELLS FLSA11000073979

Database:	Super Act Program Well Data	FI Well ID:	AAK4480
Well Type:	43	Status:	ACTIVE
Casing Material:	GALVANIZED	Well Depth:	0
Casing Length:	0	Casing Diameter:	2
Permit #:	Not Reported	Sanitary Seal:	Yes
Well Name:	GILLUM	Large PWS Well:	0
WSRP ID:	Not Reported	WSRP Action:	Not Reported
Potable Status:	POTABLE	Resident Type:	OWNER
PWS Design:	0		

260
NE
1/2 - 1 Mile
Higher

FL WELLS FLSO11000006250

Database:	Water Supply Permitted Facility Database (South District)	Application #:	010102-11
SFWM Permit #:	56-01474-W	Project Name:	SAWGRASS MOBIL
Permit Type:	General	Acres Served:	.39
Land Use:	Landscape	Facility Type:	WELL
Facility ID:	104199	Pump Type:	Centrifugal
Facility Name:	1	Well Diameter:	3
Pump Diameter:	0	Intake Depth:	0
Pump Capacity:	38	Well Depth:	120
Intake Elevation:	0	Well Use:	Primary
Casing Depth:	100	Facility Type:	Irrigation
Facility Status:	Proposed		
Source:	Surficial Aquifer System		

GEOCHECK® - PHYSICAL SETTING SOURCE MAP FINDINGS

Map ID
Direction
Distance
Elevation

Database EDR ID Number

261
ENE
1/2 - 1 Mile
Higher

FL WELLS FLSO11000011532

Database:	Water Supply Permitted Facility Database (South District)		
SFWMD Permit #:	56-02977-W	Application #:	080801-11
Permit Type:	General	Project Name:	HIGH POINT OF FT PIERCE
Land Use:	Landscape	Acres Served:	4.9
Facility ID:	226959	Facility Type:	PUMP
Facility Name:	Pump 1	Pump Type:	Centrifugal
Pump Diameter:	2	Well Diameter:	0
Pump Capacity:	256	Intake Depth:	0
Intake Elevation:	0	Well Depth:	0
Casing Depth:	0	Well Use:	Primary
Facility Status:	Existing	Facility Type:	Irrigation
Source:	Off-site Canal(s)		

BH262
SE
1/2 - 1 Mile
Higher

FL WELLS FLSA11000021934

Database:	Super Act Program Well Data	FI Well ID:	AAF4944
Well Type:	43	Status:	ACTIVE
Casing Material:	PVC	Well Depth:	Not Reported
Casing Length:	Not Reported	Casing Diameter:	2
Permit #:	Not Reported	Sanitary Seal:	Yes
Well Name:	LINDA SHIELDS	Large PWS Well:	0
WSRP ID:	560019401	WSRP Action:	UNFILTERED
Potable Status:	POTABLE	Resident Type:	Not Reported
PWS Design:	0		

BH263
SE
1/2 - 1 Mile
Higher

FL WELLS FLSA11000021933

Database:	Super Act Program Well Data	FI Well ID:	AAF4943
Well Type:	43	Status:	ACTIVE
Casing Material:	PVC	Well Depth:	Not Reported
Casing Length:	Not Reported	Casing Diameter:	2
Permit #:	Not Reported	Sanitary Seal:	Yes
Well Name:	ROBERT PARNELL	Large PWS Well:	0
WSRP ID:	Not Reported	WSRP Action:	Not Reported
Potable Status:	POTABLE	Resident Type:	Not Reported
PWS Design:	0		

GEOCHECK® - PHYSICAL SETTING SOURCE MAP FINDINGS RADON

AREA RADON INFORMATION

State Database: FL Radon

Radon Test Results

Zip	Total Buildings	% of sites>4pCi/L	Data Source
34982	16	0.0	Certified Residential Database
34982	8	0.0	Mandatory Non-Residential Database
34982	2	0.0	Mandatory Residential Database

Federal EPA Radon Zone for ST LUCIE County: 3

- Note: Zone 1 indoor average level > 4 pCi/L.
- : Zone 2 indoor average level ≥ 2 pCi/L and ≤ 4 pCi/L.
- : Zone 3 indoor average level < 2 pCi/L.

Not Reported

PHYSICAL SETTING SOURCE RECORDS SEARCHED

TOPOGRAPHIC INFORMATION

USGS 7.5' Digital Elevation Model (DEM)

Source: United States Geologic Survey

EDR acquired the USGS 7.5' Digital Elevation Model in 2002 and updated it in 2006. The 7.5 minute DEM corresponds to the USGS 1:24,000- and 1:25,000-scale topographic quadrangle maps. The DEM provides elevation data with consistent elevation units and projection.

Current USGS 7.5 Minute Topographic Map

Source: U.S. Geological Survey

HYDROLOGIC INFORMATION

Flood Zone Data: This data was obtained from the Federal Emergency Management Agency (FEMA). It depicts 100-year and 500-year flood zones as defined by FEMA. It includes the National Flood Hazard Layer (NFHL) which incorporates Flood Insurance Rate Map (FIRM) data and Q3 data from FEMA in areas not covered by NFHL.

Source: FEMA

Telephone: 877-336-2627

Date of Government Version: 2003, 2015

NWI: National Wetlands Inventory. This data, available in select counties across the country, was obtained by EDR in 2002, 2005 and 2010 from the U.S. Fish and Wildlife Service.

State Wetlands Data: Wetlands Inventory

Source: Department of Environmental Protection

Telephone: 850-245-8238

HYDROGEOLOGIC INFORMATION

AQUIFLOW^R Information System

Source: EDR proprietary database of groundwater flow information

EDR has developed the AQUIFLOW Information System (AIS) to provide data on the general direction of groundwater flow at specific points. EDR has reviewed reports submitted to regulatory authorities at select sites and has extracted the date of the report, hydrogeologically determined groundwater flow direction and depth to water table information.

GEOLOGIC INFORMATION

Geologic Age and Rock Stratigraphic Unit

Source: P.G. Schruben, R.E. Arndt and W.J. Bawiec, Geology of the Conterminous U.S. at 1:2,500,000 Scale - A digital representation of the 1974 P.B. King and H.M. Beikman Map, USGS Digital Data Series DDS - 11 (1994).

STATSGO: State Soil Geographic Database

Source: Department of Agriculture, Natural Resources Conservation Service (NRCS)

The U.S. Department of Agriculture's (USDA) Natural Resources Conservation Service (NRCS) leads the national Conservation Soil Survey (NCSS) and is responsible for collecting, storing, maintaining and distributing soil survey information for privately owned lands in the United States. A soil map in a soil survey is a representation of soil patterns in a landscape. Soil maps for STATSGO are compiled by generalizing more detailed (SSURGO) soil survey maps.

SSURGO: Soil Survey Geographic Database

Source: Department of Agriculture, Natural Resources Conservation Service (NRCS)

Telephone: 800-672-5559

SSURGO is the most detailed level of mapping done by the Natural Resources Conservation Service, mapping scales generally range from 1:12,000 to 1:63,360. Field mapping methods using national standards are used to construct the soil maps in the Soil Survey Geographic (SSURGO) database. SSURGO digitizing duplicates the original soil survey maps. This level of mapping is designed for use by landowners, townships and county natural resource planning and management.

PHYSICAL SETTING SOURCE RECORDS SEARCHED

LOCAL / REGIONAL WATER AGENCY RECORDS

FEDERAL WATER WELLS

PWS: Public Water Systems

Source: EPA/Office of Drinking Water

Telephone: 202-564-3750

Public Water System data from the Federal Reporting Data System. A PWS is any water system which provides water to at least 25 people for at least 60 days annually. PWSs provide water from wells, rivers and other sources.

PWS ENF: Public Water Systems Violation and Enforcement Data

Source: EPA/Office of Drinking Water

Telephone: 202-564-3750

Violation and Enforcement data for Public Water Systems from the Safe Drinking Water Information System (SDWIS) after August 1995. Prior to August 1995, the data came from the Federal Reporting Data System (FRDS).

USGS Water Wells: USGS National Water Inventory System (NWIS)

This database contains descriptive information on sites where the USGS collects or has collected data on surface water and/or groundwater. The groundwater data includes information on wells, springs, and other sources of groundwater.

STATE RECORDS

DEP GWIS - Generalized Water Information System Well Data

Source: Department of Environmental Protection

Telephone: 850-245-8507

Data collected for the Watershed Monitoring Section of the Department of Environmental Protection.

DOH and DEP Historic Study of Private Wells

Source: Department of Environmental Protection

Telephone: 850-559-0901

Historic database for private supply wells.

Well Construction Permitting Database

Source: Northwest Florida Water Management District

Telephone: 850-539-5999

Consumptive Use Permit Well Database

Source: St. Johns River Water Management District

Telephone: 386-329-4841

Permitted Well Location Database

Source: South Florida Water Management District

Telephone: 561-682-6877

Super Act Program Well Data

This table consists of data relating to all privately and publicly owned potable wells investigated as part of the SUPER Act program. The Florida Department of Health's SUPER Act Program (per Chapter 376.3071(4)(g), Florida Statutes), was given authority to provide field and laboratory services, toxicological risk assessments, investigations of drinking water contamination complaints and education of the public

Source: Department of Health

Telephone: 850-245-4250

Water Well Location Information

Source: Suwannee River Water Management District

Telephone: 386-796-7211

PHYSICAL SETTING SOURCE RECORDS SEARCHED

Water Well Permit Database

Source: Southwest Water Management District
Telephone: 352-796-7211

OTHER STATE DATABASE INFORMATION

Florida Sinkholes

Source: Department of Environmental Protection, Geological Survey
The sinkhole data was gathered by the Florida Sinkhole Research Institute, University of Florida.

Oil and Gas Permit Database

Source: Department of Environmental Protection
Telephone: 850-245-3194
Locations of all permitted wells in the state of Florida.

RADON

State Database: FL Radon

Source: Department of Health
Telephone: 850-245-4288
Zip Code Based Radon Data

Area Radon Information

Source: USGS
Telephone: 703-356-4020
The National Radon Database has been developed by the U.S. Environmental Protection Agency (USEPA) and is a compilation of the EPA/State Residential Radon Survey and the National Residential Radon Survey. The study covers the years 1986 - 1992. Where necessary data has been supplemented by information collected at private sources such as universities and research institutions.

EPA Radon Zones

Source: EPA
Telephone: 703-356-4020
Sections 307 & 309 of IRAA directed EPA to list and identify areas of U.S. with the potential for elevated indoor radon levels.

OTHER

Airport Landing Facilities: Private and public use landing facilities
Source: Federal Aviation Administration, 800-457-6656

Epicenters: World earthquake epicenters, Richter 5 or greater
Source: Department of Commerce, National Oceanic and Atmospheric Administration

Earthquake Fault Lines: The fault lines displayed on EDR's Topographic map are digitized quaternary faultlines, prepared in 1975 by the United State Geological Survey

STREET AND ADDRESS INFORMATION

© 2015 TomTom North America, Inc. All rights reserved. This material is proprietary and the subject of copyright protection and other intellectual property rights owned by or licensed to Tele Atlas North America, Inc. The use of this material is subject to the terms of a license agreement. You will be held liable for any unauthorized copying or disclosure of this material.

Additional Information

Michelle Franklin, CFA -- Saint Lucie County Property Appraiser -- All rights reserved.

Property Identification

Site Address: 1237 GROSE RD
 Sec/Town/Range: 28/35S/40E
 Map ID: 24/28S
 Zoning: IL

Parcel ID: 2428-502-0033-000-1
 Account #: 32239
 Use Type: 4400
 Jurisdiction: Fort Pierce

Ownership

H and S Citrus Inc
 PO Box 1616
 Fort Pierce, FL 34954

Legal Description

INDUSTRIAL S/D LOT 28-LESS W 156FT- (2.42 AC) (OR 205-1297: 256-175)

Current Values

Just/Market Value: \$789,100
 Assessed Value: \$742,500
 Exemptions: \$0
 Taxable Value: \$742,500
 Taxes for this parcel: SLC Tax Collector's Office
 Download TRIM for this parcel: [Download PDF](#)



Total Areas

Finished/Under Air (SF): 23,076
 Gross Area (SF): 28,717
 Land Size (acres): 2.42
 Land Size (SF): 105,415.2

Sale History

Date	Book/Page	Sale Code	Deed	Grantor	Price
Aug 9, 1976	0256 / 0175	XX01	WD	H and S Citrus Inc	\$0
Aug 14, 1972	0205 / 1297	XX01	WD	H and S Citrus Inc	\$0

Building Information (1 of 3)

Finished Area: 18,576 SF
 Gross Total Area: 24,217 SF

Exterior Data

View:	Roof Cover: Metal	Roof Structure: BarJst/Rigid
Building Type: INDP	Year Built: 1972	Frame:
Grade: Y_D	Effective Year: 1972	Primary Wall: Conc Block
Story Height: 1 Story	No. Units: 2	Secondary Wall: Corr Metal

Interior Data

Bedrooms: 0	Electric: MAXIMUM	Primary Int Wall:
Full Baths: 0	Heat Type: FrcdHotAir	Avg Hgt/Floor: 0
Half Baths: 0	Heat Fuel: ELEC	Primary Floors: CONC GRD
A/C %: 10%	Heated %: 10%	Sprinkled %: 100%



UnShaded Subarea:
BAS (18576)
URAA (5641)

Sketch Area Legend

Sub Area	Description	Area	Fin. Area	Perimeter
BAS	BASE AREA	18576	18576	0
URAA	Utility Room Attached Average	5641	0	0

Building Information (2 of 3)

Finished Area: 2,400 SF

Gross Total Area: 2,400 SF

Exterior Data

View:
Building Type: INDP
Grade: Y_D
Story Height: 1 Story

Roof Cover: Sheet Metal
Year Built: 1992
Effective Year: 1992
No. Units: 1

Roof Structure: Steel Rigid
Frame: 10 Spec Unit
Primary Wall: Conc Block
Secondary Wall:

Interior Data

Bedrooms: 0
Full Baths: 0
Half Baths: 0
A/C %: 0%

Electric:
Heat Type:
Heat Fuel:
Heated %: 0%

Primary Int Wall:
Avg Hgt/Floor: 0
Primary Floors: CONC GRD
Sprinkled %: 0%

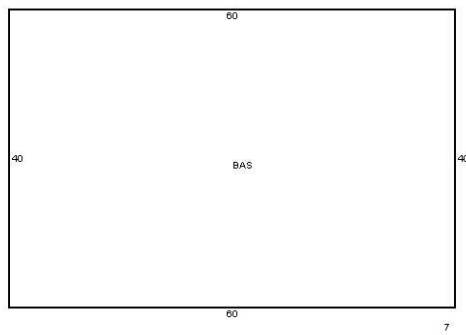

Sketch Area Legend

Sub Area	Description	Area	Fin. Area	Perimeter
BAS	BASE AREA	2400	2400	200

Building Information (3 of 3)

Finished Area: 2,100 SF

Gross Total Area: 2,100 SF

View:
 Building Type: INDP
 Grade: Y_D
 Story Height: 1 Story

Exterior Data
 Roof Cover: Enam Metal
 Year Built: 1997
 Effective Year: 1997
 No. Units: 1

Roof Structure: Steel Rigid
 Frame: 10 Spec Unit
 Primary Wall: Corr Metal
 Secondary Wall:

Bedrooms: 0
 Full Baths: 0
 Half Baths: 0
 A/C %: 0%

Interior Data
 Electric: MAXIMUM
 Heat Type:
 Heat Fuel:
 Heated %: 0%

Primary Int Wall:
 Avg Hgt/Floor: 0
 Primary Floors: CONC GRD
 Sprinkled %: 0%

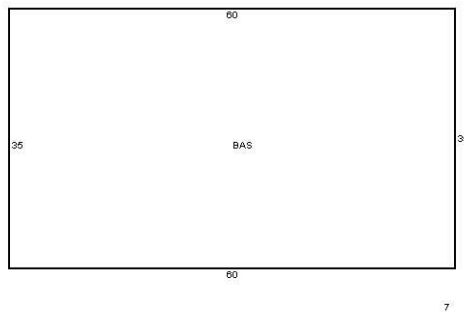

Sketch Area Legend

Sub Area	Description	Area	Fin. Area	Perimeter
BAS	BASE AREA	2100	2100	190

Special Features and Yard Items

Type	Qty	Units	Year Blt
MEZZANINE	1	1860	1976
BARB WIRE	1	477	1976
CHAINLINK 6'	1	477	1976
STORAGE BIN	1	360	1976

Current Year Values

Current Values Breakdown

Building:	\$578,100
Land:	\$211,000
Just/Market:	\$789,100
Ag Credit:	\$0
Save Our Homes or 10% Cap:	\$46,600
Assessed:	\$742,500
Exemption(s):	\$0
Taxable:	\$742,500

Current Year Exemption Value Breakdown

Tax Year	Grant Year	Code	Description	Amount
----------	------------	------	-------------	--------

Current Year Special Assessment Breakdown

Start Year	AssessCode	Units	Description	Amount
2013	0054	2.42	North St. Lucie Water Management District	\$39.93
2014	0041	33.1	Fort Pierce Stormwater Charge	\$1,787.40

This does not necessarily represent the total Special Assesments that could be charged against this property. The total amount charged for special assessments is reflected on the most current tax statement and information is available with the SLC Tax Collector's Office .

Historical Values

Year	Just/Market	Assessed	Exemptions	Taxable
2018	\$789,100	\$742,500	\$0	\$742,500
2017	\$675,000	\$675,000	\$0	\$675,000
2016	\$780,900	\$780,900	\$0	\$780,900
2015	\$768,900	\$768,900	\$0	\$768,900

Permits

Number	Issue Date	Description	Amount	Fee
C92-02987	May 29, 1992	Shed	\$48,000	\$48,000
C93-03519	Jun 30, 1993	Slab	\$4,200	\$4,200
C96-080603	Sep 17, 1996	Residential New Construction	\$86,288	\$86,288
RF20051963	May 20, 2005	Roof	\$48,775	\$488
BP16-1349	May 10, 2016	Electric	\$1,200	\$0

Notice: This does not necessarily represent all the permits for this property.

Click the following link to check for additional permit data in Fort Pierce

This information is believed to be correct at this time but it is subject to change and is not warranted.

© Copyright 2018 Saint Lucie County Property Appraiser. All rights reserved.

Michelle Franklin, CFA -- Saint Lucie County Property Appraiser -- All rights reserved.

Property Identification

Site Address: 3340 ENTERPRISE RD
 Sec/Town/Range: 28/35S/40E
 Map ID: 24/28S
 Zoning: IL

Parcel ID: 2428-502-0035-000-5
 Account #: 32241
 Use Type: 4100
 Jurisdiction: Fort Pierce

Ownership

George B Brown
 Robert E Derry
 Lois S Derry
 PO Box 1478
 Fort Pierce, FL 34954

Legal Description

INDUSTRIAL S/D SLY 100 FT OF LOT29 (1.46 AC) (OR 712-1970; 3612-657)

Current Values

Just/Market Value: \$212,900
 Assessed Value: \$212,900
 Exemptions: \$0
 Taxable Value: \$212,900
 Taxes for this parcel: SLC Tax Collector's Office
 Download TRIM for this parcel: Download PDF



Total Areas

Finished/Under Air (SF): 2,400
 Gross Area (SF): 2,400
 Land Size (acres): 1.46
 Land Size (SF): 63,597.6

Sale History

Date	Book/Page	Sale Code	Deed	Grantor	Price
Mar 5, 2014	3612 / 0657	0116	WD	Cemer John S	\$40,000
Oct 19, 1990	0712 / 1970	XX00	WD	David L Walker	\$100,000
Mar 1, 1978	0283 / 2790	XX00	CV		\$52,500

Building Information (1 of 1)

Finished Area: 2,400 SF
 Gross Total Area: 2,400 SF

Exterior Data

View:	Roof Cover: Metal	Roof Structure: Steel Truss
Building Type: INDW	Year Built: 1967	Frame:
Grade: Y_D+	Effective Year: 1977	Primary Wall: Corr Metal
Story Height: 1 Story	No. Units: 1	Secondary Wall: Conc Block

Interior Data

Bedrooms: 0	Electric: MAXIMUM	Primary Int Wall:
Full Baths: 0	Heat Type:	Avg Hgt/Floor: 0
Half Baths: 0	Heat Fuel:	Primary Floors: CONC GRD
A/C %: N/A%	Heated %: 0%	Sprinkled %: 100%

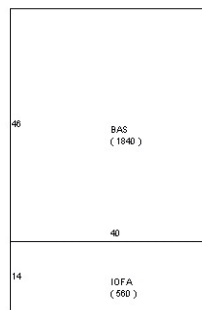

Sketch Area Legend

Sub Area	Description	Area	Fin. Area	Perimeter
BAS	BASE AREA	1840	1840	172
IOFA	INTERIOR OFFICE AVERAGE QUALITY	560	560	108

Special Features and Yard Items

Type	Qty	Units	Year Blt
LOADING DOCK	1	240	1967

Current Year Values

Current Values Breakdown

Building:	\$86,100
Land:	\$126,800
Just/Market:	\$212,900
Ag Credit:	\$0
Save Our Homes or 10% Cap:	\$0
Assessed:	\$212,900
Exemption(s):	\$0
Taxable:	\$212,900

Current Year Exemption Value Breakdown

Tax Year	Grant Year	Code	Description	Amount
----------	------------	------	-------------	--------

Current Year Special Assessment Breakdown

Start Year	AssessCode	Units	Description	Amount
2013	0054	1.46	North St. Lucie Water Management District	\$25.00
2014	0041	8.1	Fort Pierce Stormwater Charge	\$437.40

This does not necessarily represent the total Special Assessments that could be charged against this property. The total amount charged for special assessments is reflected on the most current tax statement and information is available with the SLC Tax Collector's Office .

Historical Values

Year	Just/Market	Assessed	Exemptions	Taxable
2018	\$212,900	\$212,900	\$0	\$212,900
2017	\$196,600	\$196,600	\$0	\$196,600
2016	\$189,800	\$189,800	\$0	\$189,800
2015	\$188,400	\$188,400	\$0	\$188,400

Permits

Number	Issue Date	Description	Amount	Fee
--------	------------	-------------	--------	-----

Notice: This does not necessarily represent all the permits for this property.
Click the following link to check for additional permit data in Fort Pierce

This information is believed to be correct at this time but it is subject to change and is not warranted.
© Copyright 2018 Saint Lucie County Property Appraiser. All rights reserved.

✓

ST. LUCIE COUNTY HEALTH DEPARTMENT



Jeb Bush
Governor

Robert G. Brooks, M.D.
Secretary

August 23, 2001

Cape Environmental Management Inc
2302 Parklake Drive, Suite 200
Atlanta, GA 30345-2907
Attn: Michael Black

RE: Pollutant Storage Tank Closure Assessment

Dear Mr. Black

This pollutant storage tank closure assessment for the facility reference below was received on July 13, 2001.

~~Facility ID# 569201428 Southern Bell Ft Pierce SOC~~
~~3402 Enterprise Rd, Ft Pierce, FL~~

Enclosed are the results of the review.

If you have any questions, please contact me.

Sincerely,

A handwritten signature in black ink, appearing to read "Victor Faconti".

Victor Faconti
Environmental Specialist II

xc: DEP
File

ST. LUCIE COUNTY HEALTH DEPARTMENT



Jeb Bush
Governor

Robert G. Brooks, M.D.
Secretary

DEPARTMENT OF ENVIRONMENTAL PROTECTION Tank Closure Assessment Report Review Form

1. DEP Facility ID Number 9201428
2. Date August 23, 2001
3. Facility Name: Southern Bell Ft Pierce SOC
4. Facility Owner: Southern Bell Ft Pierce SOC
5. Facility Address: 3402 Enterprise Rd, Ft Pierce, FL
6. Mailing Address: 3402 Enterprise Rd, Ft Pierce, FL
7. Telephone Number:
8. Facility Operator
9. Are the storage tank(s): (Circle One or Both) A. Aboveground B. Underground
10. Were the Tank(s): A. Replaced B. Removed C. Closed in Place D. Upgraded
11. Was free product present? Yes If yes, is the responsible party eligible for limited scope free product recovery? _____

XXXX Closure meets Chapter 62-761/762, F.A.C. Requirements, No contamination reported - No further assessment required.

_____ Site Closure meets Chapter 62-761/762, F.A.C. Requirements, groundwater or soil contamination reported - Cleanup required.

Closure Approved XXX

This review form indicates that the Department or its agent concurs with the reported closure results as compared to standards specified in Chapter 62-761/762, Florida Administrative Code (F.A.C.). This review does not imply that any criteria has been met to qualify for a No Further Action (NFA) or a Site Rehabilitation Completion Order (SRCO) as specified in Chapter 62-770 F.A.C. The above determination is based on the information provided in the closure assessment and does not suggest that contamination could not exist or be discovered in the future at this facility. Additionally, it does not exempt the facility from cleanup actions, should evidence of petroleum contamination be discovered in the future.

Closure Disapproved _____ Deficiencies/Comments:

Victor Faconti
Name of Person Performing Review

St. Lucie County Health Department
County or District Office

Environmental Health • Storage Tank
714 Avenue C • Port St. Lucie FL 34983
P.O. Box 580 • Fort Pierce, FL 34954 (Mailing)
(561) 873-4931 • SC 245-4931 • Fax (561) 873-4893

September 10, 2018

Florida Department of Health
Bureau of Environmental Health
4042 Bald Cypress Way
Tallahassee, FL 32339
P: 850 -245-4277

Via e-mail: health@flhealth.gov

RE: FOIL REQUEST

- **H & S Citrus, 1237 Grose Road, Fort Pierce, Florida 34982**

To Whom It May Concern:

ENERCON Services, Inc., is conducting a Phase I Environmental Site Assessment of the above-mentioned address and respectfully requests Information under the Freedom of Information Law (FOIL). ENERCON is requesting to review any records including, but not limited to, the following:

- **Department of Environmental Health**
 - Building Permits
 - Air permits, inspections and violations
 - Water/Wastewater permits, inspections and violations
 - Storage tank registrations, inspections and violations
 - Petroleum cleanup information
 - Hazardous waste inspections and violations
 - Spills of petroleum or hazardous materials
 - Site specific reports of radon, asbestos, lead paint, and hazardous materials
 - Records associated with any water supply wells or septic systems on site
 - Any other pertinent information.

If there is a fee for this service, please notify me prior to processing the request. If you have any questions, or if additional information is needed, please do not hesitate to contact me at ckling@enercon.com.

Sincerely,
ENERCON Services, Inc

Christopher Kling
Senior Project Manager

- **Phase I ESA's**
- **Phase II Subsurface Investigations**
- **Property Condition Assessments**
- **Asbestos, Lead, Mold and Radon Testing (IAQ)**
- **Transaction Screens**
- **Hydrogeologic Studies**
- **Remedial Action Plans & Implementation**
- **Environmental Compliance Audits**
- **Permitting and Planning**
- **Ecological and Wetland Services**
- **Civil Engineering Services**

September 10, 2018

Fire Marshall
Saint Lucie County Fire District
5160 NW Milner Drive
Port St. Lucie, FL 34983
via e-mail: info@slcfd.org

RE: FOIL REQUEST

- **H & S Citrus, 1237 Grose Road, Fort Pierce, Florida 34982**

To Whom It May Concern,

ENERCON Services, Inc., is conducting a Phase I Environmental Site Assessment of the above-mentioned address and respectfully requests Information under the Freedom of Information Law (FOIL). ENERCON is requesting to review any records including, but not limited to, the following:

- **Saint Lucie County Fire District**
 - Storage tank registrations, inspections and violations
 - Petroleum cleanup information
 - Hazardous waste inspections and violations
 - Spills of petroleum or hazardous materials
 - Any other pertinent information.

If there is a fee for this service, please notify me prior to processing the request. If you have any questions, or if additional information is needed, please do not hesitate to contact me at ckling@enercon.com.

Sincerely,
ENERCON Services, Inc.

Christopher Kling
Senior Project Manager

- *Phase I ESA's*
- *Phase II Subsurface Investigations*
- *Property Condition Assessments*
- *Asbestos, Lead, Mold and Radon Testing (IAQ)*
- *Transaction Screens*
- *Hydrogeologic Studies*
- *Remedial Action Plans & Implementation*
- *Environmental Compliance Audits*
- *Permitting and Planning*
- *Ecological and Wetland Services*
- *Civil Engineering Services*

Qualifications



Chrissy R. Sherman

Experience Summary

- Geosciences and Remediation Lead in the Kennesaw, Georgia office
- Over ten years of environmental and due diligence consulting experience
- Over nine years of experience in performing environmental assessments and remediation projects at various hazardous waste and petroleum impacted sites

Experience Description

Mrs. Sherman provides a variety of functions at ENERCON which includes performing and managing Phase I and Phase II Environmental Site Assessments, completing Underground Storage Tank (UST) related assessments and remediation, Hazardous Site Response Act (HSRA) assessments and remediation, and asbestos inspection and sampling. For over seven years, Mrs. Sherman has also prepared and managed environmental assessments for projects submitted to the Georgia Department of Community Affairs for clients seeking funding through the HOME Rental Housing Loan and Housing Tax Credit programs.

Mrs. Sherman has worked extensively in the environmental arena on a wide array of projects for over nine years. She has also worked in many areas of the Underground Storage Tank and Hazardous Waste Management fields and has gained extensive knowledge of systems and related site conditions that may influence assessment and remediation effectiveness. She has designed, installed, maintained, and monitored numerous remediation systems with varying degrees of contamination. Her project management experience includes soil and groundwater characterization studies, all phases of Environmental Site Assessments, remediation, permitting, hazardous waste management, and a multitude of field activities for commercial and government clients. Responsibilities have included staff oversight and management, preparation and review of technical reports, project cost and scheduling, regulatory compliance oversight, client management, and client development.

Education and Professional Recognition

Bachelor of Science, Chemical Engineering, Montana State University

Training/Special Skills

OSHA 40-Hour Health and Safety Hazardous Waste Operations Training
8-Hour OSHA Training
EPA/AHERA – Asbestos in Buildings: Inspection and Assessment
EPA Lead-based Paint Inspector: Target Housing and Child Occupied Facilities
Mold Assessment and Remediation in Buildings Program



Christopher Kling, CFEA, LEP

Experience Summary

- Over 22 years of experience in the engineering and environmental consulting fields
- Extensive experience with Phase I due diligence, environmental compliance, and health and safety.
- Additional experience includes commercial risk control, liability auditing, risk management and reporting, and routine health and safety training as well as OSHA compliance and reporting.
- Working knowledge of hazardous materials facility management, including emergency response coordination, environmental permitting oversight, and governmental agency interaction.
- Commercial facility auditing.

Experience Description

Mr. Kling has performed over 150 Phase I Environmental Site Assessments, which include identification of environmental hazards through historical research and on-site investigations for materials which may environmentally impact the property, including asbestos, lead-based paint, radon, and other hazardous materials. Typical property types investigated include retail centers, low-, medium-, and high-rise office buildings, multi-family residences, hotels, vacant land, self-storage facilities, and commercial and industrial properties.

Mr. Kling has performed over 150 Property Condition Assessments, which evaluate structural and engineering components of commercial buildings. Systems evaluated include HVAC, plumbing, roofing, electrical, exterior cladding, framing, and interior elements. These assessments are performed for due diligence reporting of estimated reserve and replacement values of the systems, as well as immediate hazards and issues on the property. Typical property types investigated include retail centers, low-, medium-, and high-rise office buildings, multi-family residences, hotels, vacant land, self-storage facilities, and commercial and industrial properties. Investigations include research of building department files, review of building codes, and interaction with various governmental agencies to determine applicable code compliance.

Some of Mr. Kling's experience is listed below:

Regional Manager, Forwarding Centers

- Responsible for managing overall operational activities at two Forwarding Centers on the West Coast so that each facility meets and exceeds the customer's requirements.
- Responsible for development and implementation of OSHA, EPA, and DOT trainings and training schedules. Performed initial and refresher training for all Forwarding Center employees so that operational activities complied with regulatory requirements.
- Worked with federal, state, and local agencies to obtain the necessary operating permits and licenses that were required for handling and transporting hazardous materials, including hazardous wastes. Applied for, tracked, and updated DOT Transportation Exemptions.
- Reviewed all incident and accident reports and helped resolve problem areas to avoid recurrence.

- Analyzed and interpreted federal, state, and local regulations and advised employees of regulatory issues and changes.
- Lead and assisted in the daily transporting and handling of hazardous waste packages so that service and productivity were maintained.

Risk Control Consultant

- Conducted environmental and fleet liability assessment audits to determine risks, liabilities, and exposures associated with the client's operations. Duties included conducting extensive audits of client's environmental, health and safety, vehicle, and/or driver programs, submittal of detailed reports to insurance underwriters, and follow-up and assistance to clients with audit recommendations.
- Performed health and safety, environmental, and risk management training to existing environmental service industry clients. Duties included assessment of client training needs, preparation of training material, and presentation of trainings.
- Performed driver training to existing transportation clients. Duties included assessment of driver training needs, review of client's vehicle maintenance and file records, preparation of training materials, and presentation of various driver training programs.
- Reviewed corporate health and safety loss prevention programs and procedures. Duties included assessment of contractual agreements, risk control and loss prevention training programs, accident reporting and investigation protocols, and insurance requirements.

Field Services Manager

- Managed the business unit for the Huntington Beach, CA office. Duties included tracking and reporting financials, coordinating transportation of hazardous materials through a 10-day permitted transfer facility, purchasing all operational supplies, and maintaining compliance for a fleet of vehicles.
- Managed an operations team covering the Orange and San Diego counties. Duties included personnel training, hiring and firing of employees, and auditing job sites to assure compliance with corporate policies and federal and state regulations.
- Managed numerous projects for aerospace and pharmaceutical industries, in addition to universities, laboratories, and a variety of heavy and light industries. Duties included client liaison, managing site activities, scheduling manpower, coordinating waste disposal with the appropriate facility, and billing.

Team Leader

- Responsible for direct oversight of field operations throughout Southern Orange County and San Diego County, CA. Duties included managing a team of Project Managers, Field Supervisors, and Environmental Specialists in day to day operations; working with the sales force and outside customers to identify hazardous waste management needs and schedule field services accordingly; conducting pre-service job walks and preparing quotes for service; conducting audits of filed service operations; training field personnel; coordinating operations with subcontractors; and managing the permitted storage facility.

Project Manager/Reactive Chemical Supervisor

- Responsible for management of hazardous waste at various industrial facilities, including customers in the petrochemical industry, biomedical industry, and manufacturing industry.

Duties included supervision of a team of specialists trained in the deactivation, neutralization, or stabilization of highly reactive or explosive hazardous wastes; supervision of field analysts and environmental specialists during routine field operations; preparation of hazardous waste manifests and associated paperwork; and transportation of hazardous wastes.

Senior Field Supervisor

- Responsible for management of hazardous waste at various industrial facilities, including customers in the petrochemical industry, biomedical industry, and manufacturing industry. Duties included supervision of environmental specialists during routine field operations; preparation of hazardous waste manifests and associated paperwork; and transportation of hazardous wastes.

Atomic Absorption Spectrophotometer Analyst

- Performed analysis of various lab samples using an atomic absorption spectrophotometer, as well as various wet chemical testing techniques.

Education and Professional Recognition

B. S., Chemical Engineering, Lafayette College, Easton, PA, 1984

M.S., Environmental Science, Ana Maria College, Paxton, MA (previous candidate 1991-1992)

ASTM Property Condition Assessment Certificate

State of Texas Certified Field Safety Representative

State of Arkansas Certified Field Safety Representative

Certified Florida Environmental Assessor (#434)

Licensed Environmental Professional (#227)

California State Contractors License #679945 "A" - General Engineering (currently inactive)

California Asbestos Building Inspector

California Hazardous Substances Removal and Remedial Actions Certification (currently inactive)

40-Hour Hazardous Waste Operations Certification (with recertification)

Certified Engineer in Training

Member of Florida Environmental Assessors Association

Member of International Society of Technical and Environmental Professionals