



**AFFIDAVIT OF
NOTIFICATION AND MAILING**

I, the undersigned, do hereby declare that I did mail copies of a notice of public hearings to each owner of the property located, or having any part thereof, situated within five hundred (500) feet of any point of the property for which the request has been made and to the owner of the property for which the request has been made, as required by Chapter 22, Article X, Section 22-143 of the Code of Ordinances.

Project: We Buy Scrap - Metal Recycling Facility

Staff Name: Brandon C. Creagan, LEED Green Associate, Planner

Staff Signature: 

Date Mailed: 2-6-19

Number of Mailed Letters: 24

Attachments:

Copy of notice of public hearings

Mailing list

Map of properties notified

Aerial Map

3340 Enterprise Road & 1237 Grose Road

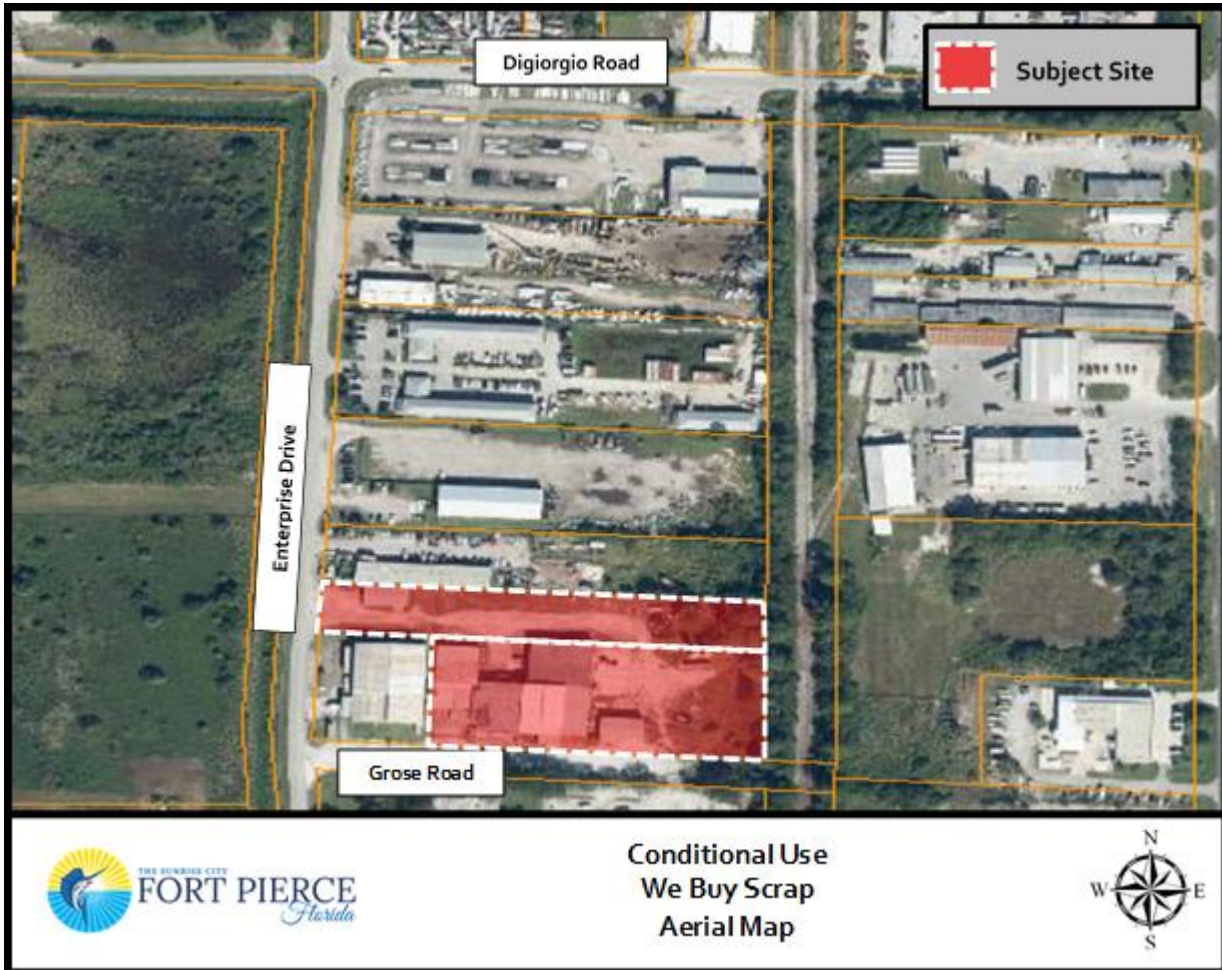

Forest E Grose 1
701 Georgia AVE
Fort Pierce, FL 34950-9345

Florida State Dept of Ag 2
407 S Calhoun St
Tallahassee, FL 32399-6555

Indian River Insulation Co Inc 3
3416 Enterprise RD
Fort Pierce, FL 34982-6556

FEC RR 4
7411 Fullerton St Ste 300
Jacksonville, FL 32256-3629

Alexander L Johnson Jr 5
PO Box 881328
Port St Lucie, FL 34988-1328

St Lucie County 6
2300 Virginia Ave
Fort Pierce, FL 34982-5632

Florida State Dept of Ag 7
407 S Calhoun St
Tallahassee, FL 32399-6555

Greenman-Pederson Inc 8
325 W Main ST
Babylon, NY 11702-3444

CMN Property Llc 9
10900 Phillips Hwy
Jacksonville, FL 32256-1560

Gator Shop LLC 10
9250 W Atlas DR
Homosassa, FL 34448-6433

CMN 2 L.L.C. 11
10900 Phillips Hwy
Jacksonville, FL 32256-1560

Equity Trust Company ETAL 12
2429 SE Pinero RD
Port St Lucie, FL 34952-5326

George B Brown ETAL 13
PO Box 1478
Fort Pierce, FL 34954

H and S Citrus Inc 14
PO Box 1616
Fort Pierce, FL 34954-1616

Southern Bell Tel and Tel 15
Attn: Property Tax Dept: Po Box 7207
Bedminster, NJ 07921-7207

JKM Realty LLC 16
112 S Tryon ST, Unit Ste 200
Charlotte, NC 28284-0010

Railside LLC ETAL 17
4510 SW Thistle TER
Palm City, FL 34990-3939

Railside LLC ETAL 18
4510 SW Thistle TER
Palm City, FL 34990-3939

Railside LLC ETAL 19
4510 SW Thistle TER
Palm City, FL 34990-3939

Graybar Electric Co Inc 20
11885 Lackland RD
Maryland Heights, MO 63146-4265

Big Red Tomato Packers LLC 21
PO Box 1646
Fort Pierce, FL 34954-1646

Cornerstone Propane Oper LLC 22
PO Box 965
Valley Forge, PA 19482-0965

Betty C Brolmann ETAL 23
271 Bermunda Beach Dr
Fort Pierce, FL 34949-1527

Enterprise Rd LLC 24
4361 Okeechobee Blvd Unit A7
West Palm Beach, FL 33409-3144



Digorgio Road

Grose Road

Enterprise Drive