

MAINTENANCE MAP

FOR EDWARDS ROAD CANAL (CANAL NO. 9)

INDEX OF MAINTENANCE MAP

SHEET NO.	SHEET DESCRIPTION
1	KEY SHEET & GENERAL NOTES
2	MAINTENANCE MAP

GENERAL NOTES

1. ALL STATIONS AND OFFSETS ARE REFERENCED TO THE BASELINE ON SURVEY.
2. ALL DIMENSIONS ARE CALCULATED UNLESS LABELED PLAT (P), DEED (D), OR FIELD (F).
3. EXISTING RIGHT OF WAY AND TOPOGRAPHIC SURVEY DATA PROVIDED BY KIMLEY-HORN AND ASSOCIATES, INC.
4. LOT LINES ARE SHOWN PER THE INFORMATION FROM ST. LUCIE COUNTY GIS MAPS AND THE ST. LUCIE COUNTY PROPERTY APPRAISER.

FILED FOR RECORD IN THE OFFICE OF THE CLERK OF THE CIRCUIT COURT FOR THE COUNTY OF ST. LUCIE, STATE OF FLORIDA, IN ROAD PLAT BOOK ____ PAGE _____ ON THE ____ DAY OF _____, A.D. 2019.

BY: _____
CLERK OF CIRCUIT COURT
ST. LUCIE COUNTY, FLORIDA

I CERTIFY THAT THE MAINTENANCE RIGHT OF WAY LIMITS SHOWN IN THIS MAP WITH CROSSHATCH, WERE IDENTIFIED BY MYSELF AS HAVING BEEN MAINTAINED CONTINUOUSLY FOR FOUR (4) CONSECUTIVE YEARS WITHOUT INTERRUPTION BY THE CITY OF FORT PIERCE.

BY: _____
JOHN R. ANDREWS, II, P.E.
FORT PIERCE CITY ENGINEER

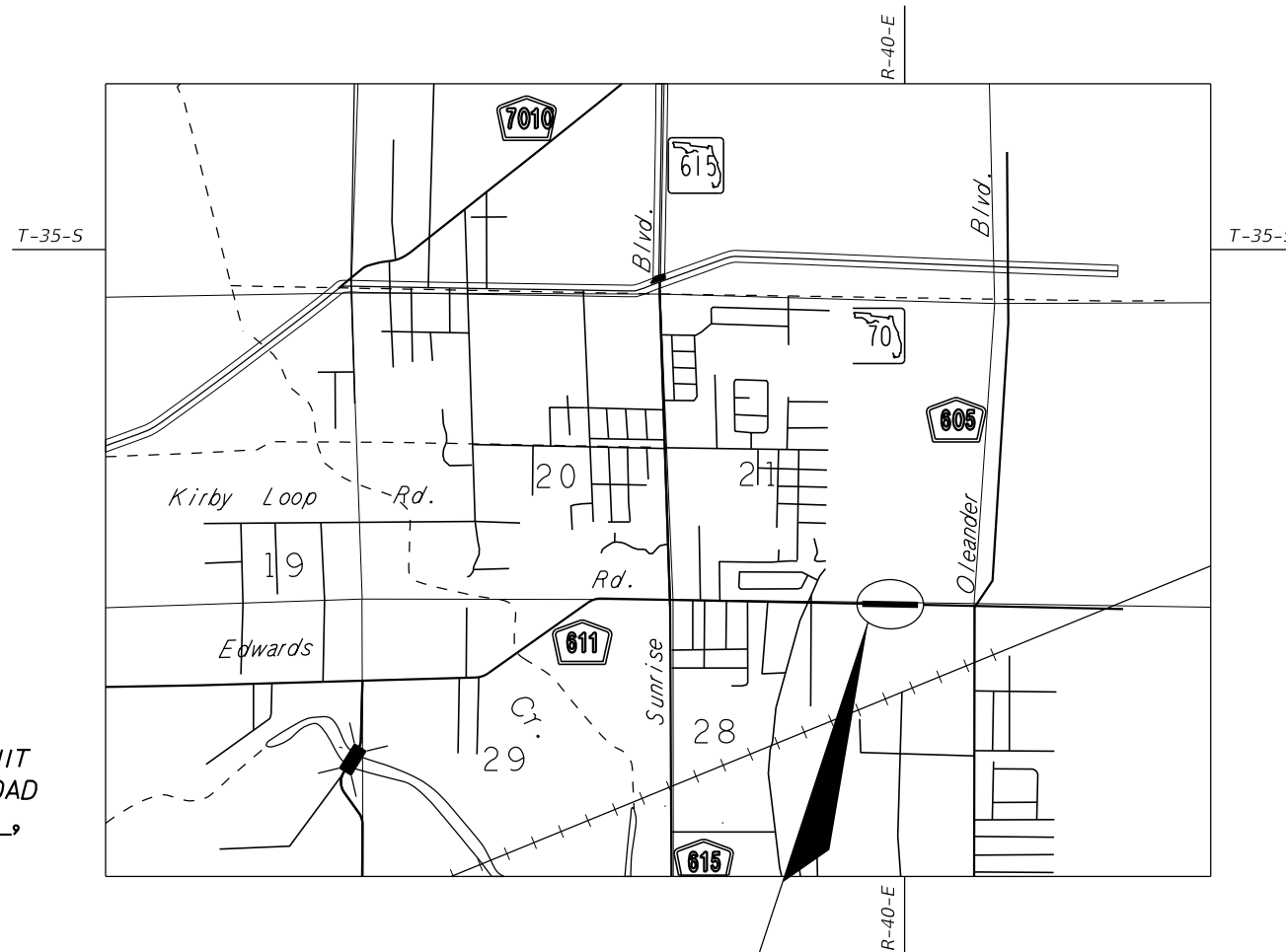

LOCATION OF MAINTENANCE MAP

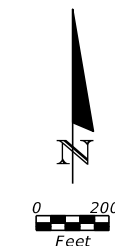
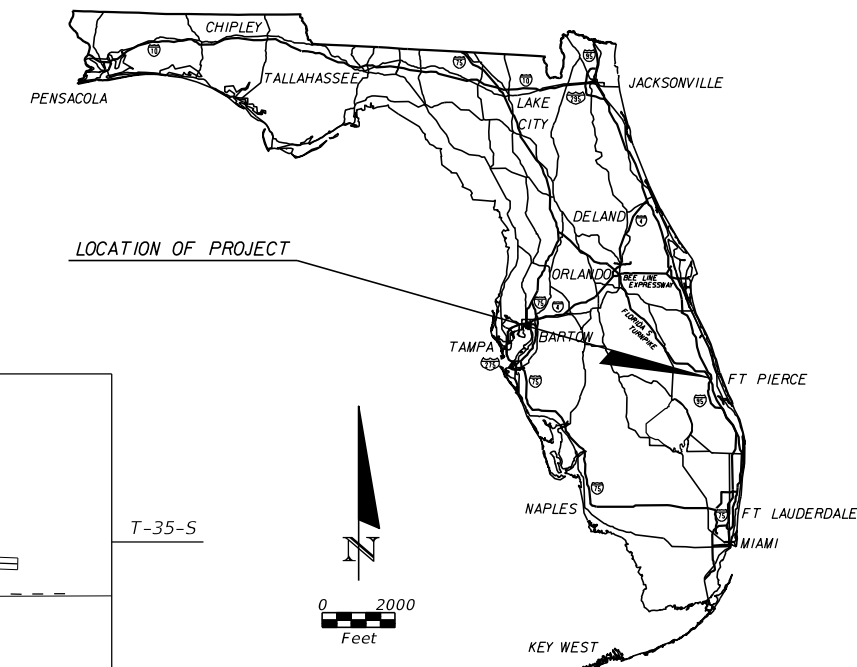

PLANS PREPARED BY:

Kimley»Horn

445 24TH STREET, SUITE 200
VERO BEACH, FL 32960
TEL (772) 562-7981
PROJECT NUMBER: 047922019
CERTIFICATE OF AUTHORIZATION: 00000696

NOTE: THE SCALE OF THESE PLANS MAY HAVE CHANGED DUE TO REPRODUCTION.

THIS IS A MAP OF EDWARDS ROAD CANAL WHICH IS A CANAL LOCATED WITHIN THE CITY OF FORT PIERCE, FLORIDA, NORTH OF EDWARDS ROAD BETWEEN OLEANDER BOULEVARD AND SUNRISE BOULEVARD, AS SHOWN ON THIS MAP. THE LAND THAT MAKES UP EDWARDS ROAD CANAL BETWEEN OLEANDER BOULEVARD AND SUNRISE BOULEVARD IS A PUBLIC CANAL, MAINTAINED BY THE CITY OF FORT PIERCE FOR MORE THAN FOUR (4) YEARS AND HAVE VESTED IN THE CITY OF FORT PIERCE IN ACCORDANCE WITH FLORIDA STATUE 95.36(I).

CERTIFIED THIS ____ DAY _____, 2019 BY THE MAYOR AND CITY CLERK, CITY OF FORT PIERCE, FLORIDA.

BY: _____ ATTEST: _____
MAYOR-COMMISSIONER CITY CLERK

SHEET NO.
1

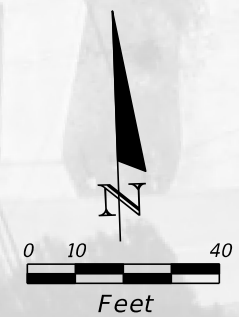

TRINIDAD AVENUE

MARAVILLA ESTATES (PLAT BOOK 8, PAGE 77)

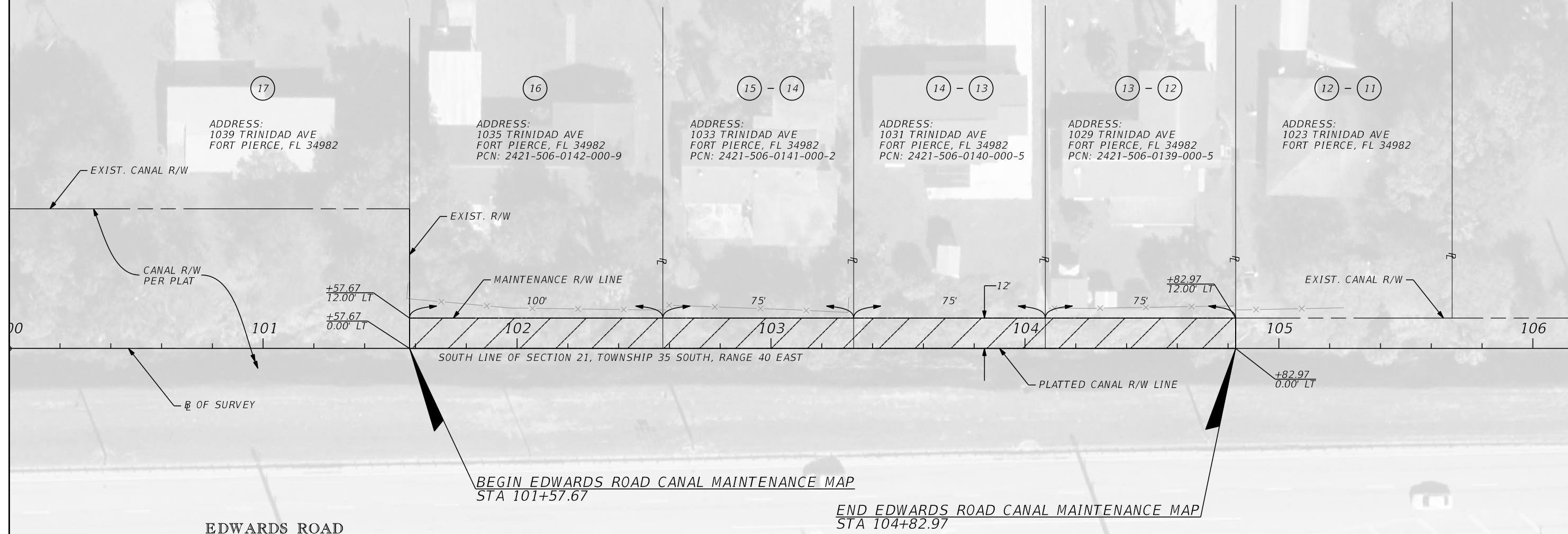

ADDRESS:
1039 TRINIDAD AVE
FORT PIERCE, FL 34982

ADDRESS:
1035 TRINIDAD AVE
FORT PIERCE, FL 34982
PCN: 2421-506-0142-000-9

ADDRESS:
1033 TRINIDAD AVE
FORT PIERCE, FL 34982
PCN: 2421-506-0141-000-2

ADDRESS:
1031 TRINIDAD AVE
FORT PIERCE, FL 34982
PCN: 2421-506-0140-000-5

ADDRESS:
1029 TRINIDAD AVE
FORT PIERCE, FL 34982
PCN: 2421-506-0139-000-5

ADDRESS:
1023 TRINIDAD AVE
FORT PIERCE, FL 34982

SOUTH LINE OF SECTION 21, TOWNSHIP 35 SOUTH, RANGE 40 EAST

BEGIN EDWARDS ROAD CANAL MAINTENANCE MAP
STA 101+57.67

END EDWARDS ROAD CANAL MAINTENANCE MAP
STA 104+82.97

EDWARDS ROAD

WILL FEE ROAD

ABBREVIATIONS:

- EXIST. - EXISTING
- R/W - RIGHT OF WAY
- STA - STATION
- P.B. - PLAT BOOK
- PG. - PAGE
- LT - LEFT
- RT - RIGHT

LEGEND:

- CITY OF FORT PIERCE MAINTAINED R/W
- LOT NUMBER

REVISIONS					
DATE	BY	DESCRIPTION	DATE	BY	DESCRIPTION

Kimley»Horn
 BRIAN A. GOOD, P.E.
 P.E. LICENSE NUMBER 56939
 445 24th STREET, SUITE 200
 VERO BEACH, FL 32960
 (772) 794-4100
 CERTIFICATE OF AUTHORIZATION: 00000696

CITY OF FORT PIERCE
 EDWARDS ROAD
 CANAL REHABILITATION

MAINTENANCE MAP

SHEET NO.
2