



RE: Email 1 - Ohio Avenue Realignment - Bid No. 2018-016 RebidBob Gent to: Tracy Telle 03/15/2019 02:38 PM
Cc: "Gelencia Carter"
From: "Bob Gent" <bgent@cwrcontracting.com>
To: "Tracy Telle" <TTelle@City-FtPierce.Com>
Cc: "Gelencia Carter" <gcarter@city-ftpierce.com>

We would be pleased to work with the city of Fort Pierce on this project.
Thank you, Bob Gent

From: Tracy Telle <TTelle@City-FtPierce.Com>
Sent: Tuesday, March 12, 2019 12:29 PM
To: Bob Gent <bgent@.cwrcontracting.com>
Cc: Gelencia Carter <gcarter@city-ftpierce.com>
Subject: Email 1 - Ohio Avenue Realignment - Bid No. 2018-016 Rebid

Bob,

My original email did not go through as the attachment was too big, so you are going to receive two emails.
Please respond to the request noted below.

Tracy S. Telle | Assistant City Engineer | City of Fort Pierce

Engineering Department

Phone: 772.467.3776 Fax: 772.460-6847 100 North U.S. 1 Fort Pierce, FL 34950

[Website](#) | [Facebook](#) | [Survey](#)



THE SUNRISE CITY
FORT PIERCE
Florida

From: Tracy Telle/cfp
To: bgent@cwrcontracting.com
Cc: Gelencia Carter/cfp@cfp
Date: 03/12/2019 11:34 AM
Subject: Ohio Avenue Realignment - Bid No. 2018-016 Rebid

Bob,

The City of Fort Pierce has secured funding for the above referenced construction project and would like to proceed with this work. Please confirm that you will honor your bid as submitted on June 20, 2018 under Bid No. 2018-016 Rebid, attached for your reference.

Tracy S. Telle | Assistant City Engineer | City of Fort Pierce

Engineering Department

Phone: 772.467.3776 Fax: 772.460-6847 100 North U.S. 1 Fort Pierce, FL 34950

[Website](#) | [Facebook](#) | [Survey](#)



Please Note: Florida has very broad public records laws. Under Florida law, e-mail addresses are public records. If you do not want your e-mail address released in response to a public-records request, do not send electronic mail to this entity. Your e-mail communications will be subject to public disclosure unless an exemption applies to the communication. If you received this email in error, please immediately notify the sender by reply e-mail and delete the e-mail and any associated materials from all devices.

CITY OF FORT PIERCE BIDDER'S CHECKLIST

This checklist is provided to assist each Bidder in the preparation of their bid response. Included in this checklist are important requirements, which is the responsibility of each Bidder to submit with their response in order to make their response fully compliant. This checklist is only a guideline, it is the responsibility of each Bidder to read and comply with the Invitation to Bid in its entirety.

Check "Yes" or "No" to each of the following:

	YES	NO
Is Invitation to Bid cover page (page 1) completed, signed and attached?	<u>✓</u>	<u> </u>
Is Bid Response Form completed, signed and attached?	<u>✓</u>	<u> </u>
W-9 Form completed, signed and attached?	<u>✓</u>	<u> </u>
All prices have been reviewed for mathematical accuracy, all price corrections initialed, and all price extensions and totals thoroughly checked.	<u>✓</u>	<u> </u>
Include proof of proper licensing as stated in bid documents.	<u>✓</u>	<u> </u>
Include proof of proper insurance as stated in bid documents.	<u>✓</u>	<u> </u>
Bid envelope is marked accordingly.	<u>✓</u>	<u> </u>
Is Drug-Free Work Place form signed and enclosed?	<u>✓</u>	<u> </u>
Are three (3) complete bid packages included (1 original and 2 copies)?	<u>✓</u>	<u> </u>
Is each Bid Addendum (when issued) signed and included?	<u>✓</u>	<u> </u>

PLEASE SIGN AND RETURN WITH BID Robert P. Hart

COPY

<p>DELIVER TO: City of Fort Pierce Purchasing Division, Room 101 100 North U.S. #1 Fort Pierce, FL 34950</p> <p>MAIL TO: City of Fort Pierce Purchasing Division, Room 101 P.O. Box 1480 Fort Pierce, FL 34954-1480</p>	<p>INVITATION TO BID</p> <p>and</p> <p>BIDDER ACKNOWLEDGMENT</p>
<p>Contact: Gelencia Carter, 772-467-3748</p>	<p>Bid No: 2018-016 - REBID</p>
<p>Mandatory Pre-Bid Conference: 10:00AM, FRIDAY, JUNE 8, 2018</p>	<p>Bid Title: OHIO AVENUE ROADWAY IMPROVEMENTS</p>
<p>Mandatory Pre-Bid Conference Location: City of Ft. Pierce , Engineering Conference Room, Room 102A 100 North U.S. #1 Ft. Pierce, Florida 34950</p>	<p>Bid Opening Location: City of Ft. Pierce Purchasing Division, Room 101 100 North U.S. #1 Ft. Pierce, Florida 34950</p>
<p>Bid Due Date & Time: 3:00 PM, WEDNESDAY, JUNE 20, 2018</p>	<p>If you need any reasonable accommodation for any type of disability in order to participate in this procurement, please contact this department as soon as possible.</p>
<p>Bidder Name: Lynch Paving and Construction Co., Inc -----</p> <p>Mailing Address: P.O. Box 1994 Okeechobee, Florida 34973 ----- ----- -----</p>	<p><i>I hereby certify that this bid is made without prior understanding, agreement, or connection with any corporation, firm, or person submitting a bid for the same materials, supplies or equipment, and is in all respects fair and without collusion or fraud. I agree to abide by all conditions of this bid and certify that I am authorized to sign this bid for the bidder.</i></p> <p style="text-align: center;"> Authorized Signature (Manual)</p>
<p>City, State, Zip Code: Okeechobee, Florida 34973</p>	<p>Typed or Printed Name: Robert P. Gent</p>
<p>Type of Entity (Circle One): <input checked="" type="radio"/> Corporation <input type="radio"/> Partnership <input type="radio"/> Proprietorship</p>	<p>Title: Vice President</p>
<p>Incorporated in the State of: FL Year: 2007</p>	<p>Delivery in _____ days, ARO</p>
<p>Phone Number: 863-763-7373</p>	<p>Payment Terms: Net 30 Days</p>
<p>Fax Number: 863-763-7379</p>	<p>FEIN or SS Number: 20-8610437</p>
<p>E-Mail Address: bgent@lynchpaving.com</p>	<p>Local Business: <input checked="" type="checkbox"/> Y <input type="checkbox"/> N MWBE: <input type="checkbox"/> Y <input checked="" type="checkbox"/> N</p>
<p>Bid Security is attached, when required, in the amount of \$ 10% of bid amount _____ F.O.B. DESTINATION</p>	<p>If returning as a "No Bid" state reason:</p>
<p>THIS PAGE MUST BE COMPLETED AND RETURNED WITH YOUR BID</p>	

EXHIBIT "D"

BID FORMS

SECTION 001
BID FORM

PROPOSAL TO

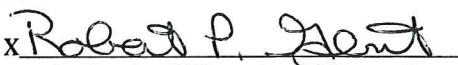
THE CITY OF FORT PIERCE

FOR THE CONSTRUCTION OF OHIO AVENUE ROADWAY IMPROVEMENTS
(U.S. HIGHWAY 1 TO SOUTH 3RD STREET)

NAME OF BIDDER: Lynch Paving and Construction Co., Inc

MAILING ADDRESS: P.O. Box 1994 Okeechobee, Florida 34973

STREET ADDRESS: 806 NW 9th St. Okeechobee, Florida ZIP CODE 34972

PHONE NUMBER: 863-763-7373

To the: City of Fort Pierce

Pursuant to and in compliance with your notice inviting sealed proposals (Call for Bids), Instructions to Bidders, and the other documents relating thereto, the undersigned bidder, having familiarized himself with the terms of the Contract Documents, local conditions affecting the performance of the contract, and the cost of the Work at the place where the Work is to be done, hereby proposes and agrees to perform within the time stipulated in the Contract, including all of its component parts and everything required to be performed, and to provide and furnish any and all utility and transportation services necessary to perform the contract and complete in a workmanlike manner, all of the Work required in connection with the construction of said Work, all in strict conformity with the plans and/or details, specifications and other related Contract Documents included herein.

The undersigned Bidder acknowledges receipt of the following Addenda, which have been considered in preparation of this Bid:

No. _____	Dated _____	No. _____	Dated _____
No. _____	Dated _____	No. _____	Dated _____
No. _____	Dated _____	No. _____	Dated _____

The undersigned Bidder agrees that the Work shall be completed within 180 calendar days according to the schedule and the Notice to Proceed set forth in these Documents.

The undersigned Bidder further agrees to pay liquidated damages as described herein and engineering and field inspection expenses, due to overtime work and avoidable delays, which shall be in addition to such other amounts for actual delay damages.

Bidder has stated all prices in numerals in accordance with Section 11.2 of the Instruction to Bidders in the blank space(s) provided for that purpose. Bidder has completed all portions of the

EXHIBIT "D"

BID FORMS

Bid to avoid disqualification.

The undersigned, as Bidder, declares that the Bid is made in good faith; that this proposal is made without collusion with any person, firm, or corporation; and he proposes and agrees, if the proposal is accepted, that he will execute a contract with the City in the form set forth in the Contract Documents; that he will furnish the Contract Security Insurance Certificates; that he is aware that failure to properly comply with the requirements set out in the INSTRUCTIONS TO BIDDERS and elsewhere in the Contract Documents may result in a finding that the Bidder is non-responsive and a forfeiture of the Bid Security.

The undersigned Bidder agrees to furnish the required bonds and insurance and to enter into a contract within 10 days after receipt of Notice of Award and further agrees to complete the Work within the time period specified in the Notice to Proceed for each individual project.

The undersigned declares that he has had prior experiences in the type of Work required and has the necessary finances, personnel, working organization, and equipment available to execute the proposed Work.

Bids shall only be considered from those Bidders who have obtained these Contract Documents directly from the City either electronically or from Demand Star.

LIST OF MAJOR SUBCONTRACTORS

1. If awarded a contract as a result of this Bid, the major subcontractors used in the prosecution of the Work will be those listed below, and
2. The following list includes all subcontractors who will perform Work, and
3. The Bidder represents that the subcontractors listed below are financially responsible and are qualified to do the Work required, and
4. 60% of Work must be done by the General Contractor's entity.

If no major subcontractors are to be used, so state on this form.

<u>Work to be Done</u>	<u>Name of Subcontractor</u>	<u>Address</u>
Drainage	Johnson Davis	604 Hillbrath Drive Lantana, FL 33462
Signalization	Carr Construction	2968 Hwy 710 okeechobee, FL 34974
Landscape	Nature's Keeper	3795 Sneed Road Fort Pierce, FL 34945

EXHIBIT "D"

BID FORMS

Notice to Proceed shall be issued by the City with the specified Work to be completed as described in Section 8 of the General Conditions, within the number of days stated when each Project Contract Time begins to run as specified in the Notice to Proceed.

Work shall be completed, ready for final payment in accordance with Section 8 and 9 of the General Conditions.

Time is of the essence of this Contract and Contractor recognizes that the City will suffer financial loss if the Work, or portions authorized, is not completed within the number of days stated above. Accordingly, Contractor agrees to pay City the liquidated damages stated in the Agreement for each day after the time specified above that the Work is not complete in accordance with Sections 8 and 9 of the General Conditions and with the Agreement.

These liquidated damages are cumulative and additive and represent a reasonable estimate of City's expenses for extended delays. Furthermore, Contractor agrees to pay City expenses for inspection, engineering services, and administrative costs associated with such delay.

In addition to these amounts, there may be additional other amounts for delay damages incurred by City as a result of delays by Contractor. These actual delay damages will include, but not be limited to, delay damage settlements or awards, penalties, and professional fees incurred in connection with such settlements, awards, or penalties and fines imposed by regulatory agencies, contract damages, and loss of use.

ACCOMPANYING THIS PROPOSAL IS bidder's bond
(Insert the word(s) "cashier's check," "bidder's bond," "certified check," or other security as provided by law, as the case may be), in an amount equal to at least 10% of the total amount of the bid, payable to the CITY OF FORT PIERCE the undersigned deposits above-named security as a proposal guarantee and agrees that it shall be forfeited to the City as liquidated damages in case this proposal is accepted by the City and the undersigned fails to execute a contract with the City as specified in the Contract Documents, accompanied by the required payment and faithful performance bonds, with sureties satisfactory to the City, and accompanied by the required certificates of insurance coverage and endorsements. Should the City be required to engage the services of an attorney in connection with the enforcement of this bid, bidder promises to pay City reasonable attorneys' fees and costs (including attorneys' fees and costs on appeals), incurred with or without suit.

EXHIBIT "D"

BID FORMS

The Work shall be performed under a State of Florida Contractor's License. Contract shall not be awarded unless proof of valid license(s) is provided, and license shall be appropriate for the nature of the Work.

The Bidder certifies that the following documents are included in the Bid and are complete:

1. Bid form, list of Addenda received, and authorized signatures.
2. Bid Bond with Power of Attorney attached.
3. Affidavit of Non-Collusion.
4. Trench Safety Act Form.

The Bidder further certifies that he will submit within ten (10) days of notification of the Apparent Successful Bidder:

1. List of Major Subcontractors
2. Payment Bond
3. Performance Bond
4. Agreement
5. Certificates of Insurance

EXHIBIT "D"

BID FORMS

SECTION 002
BID BOND

KNOW ALL MEN BY THESE PRESENTS, that we, Lynch Paving & Construction Company, Inc., as Principal, and Travelers Casualty and Surety Company of America, as Surety, are held and firmly bound unto the City of Fort Pierce, hereinafter called the CITY, in the penal sum of Ten Percent of Bid Amount Dollars (\$10% of Bid Amount), lawful money of the United States, for the payment of which sum well and truly to be made, we bind ourselves, our heirs, executors, administrators, and successors, jointly and severally, firmly by these presents. The Bid Bond amount shall be ten (10) percent of the Base Bid amount as entered on the Bid Form.

The condition of this obligation is such that whereas the principal has submitted the accompanying bid dated 6/20/2018, for the Bid No. 2018-016-REBID, Ohio Avenue Roadways Improvements

NOW, THEREFORE, if the Principal shall not withdraw said bid within the period of time set forth in the Contract Documents, and shall within ten (10) calendar days after receipt of the Notice of Award enter into a written contract with the City in accordance with the bid as accepted, and if the Principal shall give the required bonds with good and sufficient sureties for the faithful performance and proper fulfillment of such contract and for the protection of subcontractors, laborers and material men, and if the Principal has provided the required evidence of insurance as set forth in the Contract Documents and complied with the Florida Department of Transportation (FDOT) certifications and requirements, and all other contract provisions, or in the event of withdrawal of said bid within the periods specified, or the failure to enter into said contract, or failure to comply with FDOT requirements, or otherwise, if the Principal shall within sixty (60) days after request by the City to pay to the City the difference between the amount specified in said bid and the amount for which the City may procure the required work, if the latter amount be in excess of the former, then the above obligation shall be void and of no effect, otherwise to remain in full force and effect.

It is further agreed that if the City is required to utilize legal counsel to recover on this bond, it may also recover its costs relating thereto, including a reasonable amount for attorneys' fees and costs, including attorneys' fees and costs in appellate proceedings.

EXHIBIT "D"

BID FORMS

IN WITNESS WHEREOF, the above parties have executed this instrument under their several seals this 20th day of June, 2018, the name and corporate seal of each corporate party being hereto affixed, and these presents duly signed by its undersigned representative pursuant to authority of its governing body.

WITNESSES
(if individual
or partnership)

PRINCIPAL

Lynch Paving & Construction Company, Inc.

By: Robert P. Gent

(Signature)

Name: Robert P. Gent

Title: Vice President

ATTEST (if corporation)

By: Jackie Palmer

(Signature)

Name: Jackie Palmer

Title: Secretary



SURETY

Travelers Casualty and Surety Company of America

By: George G. Powers

(Signature)

Name: George G. Powers

Title: Attorney-in-Fact

(Surety Seal)

EXHIBIT "D"

BID FORMS

Attach a certified copy of Power of Attorney appointing individual Attorney-in-Fact for execution of Bid Bond on behalf of Surety.

Any Claims under this bond may be addressed to:

Name of Surety Travelers Casualty and Surety Company of America

Mailing Address 350 Granite Street, Braintree, MA 02184

Street Address 350 Granite Street, Braintree, MA 02184

Name and Mailing and Street 350 Granite Street, Braintree, MA 02184

Address of Agent or The Driscoll Agency

Representative in Florida Dennis W. Driscoll

(if different than above) 93 Longwater Circle

Norwell MA 02061

Telephone Number of Surety 781-817-8441

and Agent or Representative 781-681-6656

in Florida 781-681-6656

END OF SECTION



**Travelers Casualty and Surety Company of America
Travelers Casualty and Surety Company
St. Paul Fire and Marine Insurance Company**

POWER OF ATTORNEY

KNOW ALL MEN BY THESE PRESENTS: That Travelers Casualty and Surety Company of America, Travelers Casualty and Surety Company, and St. Paul Fire and Marine Insurance Company are corporations duly organized under the laws of the State of Connecticut (herein collectively called the "Companies"), and that the Companies do hereby make, constitute and appoint **George G Powers** of **Norwell Massachusetts**, their true and lawful Attorney-in-Fact to sign, execute, seal and acknowledge any and all bonds, recognizances, conditional undertakings and other writings obligatory in the nature thereof on behalf of the Companies in their business of guaranteeing the fidelity of persons, guaranteeing the performance of contracts and executing or guaranteeing bonds and undertakings required or permitted in any actions or proceedings allowed by law. IN WITNESS WHEREOF, the Companies have caused this instrument to be signed, and their corporate seals to be hereto affixed, this **3rd** day of **February**, 2017.



State of Connecticut

City of Hartford ss.

By: 
Robert L. Raney, Senior Vice President

On this the **3rd** day of **February**, 2017, before me personally appeared **Robert L. Raney**, who acknowledged himself to be the Senior Vice President of Travelers Casualty and Surety Company of America, Travelers Casualty and Surety Company, and St. Paul Fire and Marine Insurance Company, and that he, as such, being authorized so to do, executed the foregoing instrument for the purposes therein contained by signing on behalf of the corporations by himself as a duly authorized officer.

In Witness Whereof, I hereunto set my hand and official seal.

My Commission expires the **30th** day of **June**, 2021

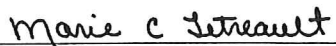

Marie C. Tetreault, Notary Public

This Power of Attorney is granted under and by the authority of the following resolutions adopted by the Boards of Directors of Travelers Casualty and Surety Company of America, Travelers Casualty and Surety Company, and St. Paul Fire and Marine Insurance Company, which resolutions are now in full force and effect, reading as follows:

RESOLVED, that the Chairman, the President, any Vice Chairman, any Executive Vice President, any Senior Vice President, any Vice President, any Second Vice President, the Treasurer, any Assistant Treasurer, the Corporate Secretary or any Assistant Secretary may appoint Attorneys-in-Fact and Agents to act for and on behalf of the Company and may give such appointee such authority as his or her certificate of authority may prescribe to sign with the Company's name and seal with the Company's seal bonds, recognizances, contracts of indemnity, and other writings obligatory in the nature of a bond, recognizance, or conditional undertaking, and any of said officers or the Board of Directors at any time may remove any such appointee and revoke the power given him or her; and it is

FURTHER RESOLVED, that the Chairman, the President, any Vice Chairman, any Executive Vice President, any Senior Vice President or any Vice President may delegate all or any part of the foregoing authority to one or more officers or employees of this Company, provided that each such delegation is in writing and a copy thereof is filed in the office of the Secretary; and it is

FURTHER RESOLVED, that any bond, recognizance, contract of indemnity, or writing obligatory in the nature of a bond, recognizance, or conditional undertaking shall be valid and binding upon the Company when (a) signed by the President, any Vice Chairman, any Executive Vice President, any Senior Vice President or any Vice President, any Second Vice President, the Treasurer, any Assistant Treasurer, the Corporate Secretary or any Assistant Secretary and duly attested and sealed with the Company's seal by a Secretary or Assistant Secretary; or (b) duly executed (under seal, if required) by one or more Attorneys-in-Fact and Agents pursuant to the power prescribed in his or her certificate or their certificates of authority or by one or more Company officers pursuant to a written delegation of authority; and it is

FURTHER RESOLVED, that the signature of each of the following officers: President, any Executive Vice President, any Senior Vice President, any Vice President, any Assistant Vice President, any Secretary, any Assistant Secretary, and the seal of the Company may be affixed by facsimile to any Power of Attorney or to any certificate relating thereto appointing Resident Vice Presidents, Resident Assistant Secretaries or Attorneys-in-Fact for purposes only of executing and attesting bonds and undertakings and other writings obligatory in the nature thereof, and any such Power of Attorney or certificate bearing such facsimile signature or facsimile seal shall be valid and binding upon the Company and any such power so executed and certified by such facsimile signature and facsimile seal shall be valid and binding on the Company in the future with respect to any bond or understanding to which it is attached.

I, **Kevin E. Hughes**, the undersigned, Assistant Secretary of Travelers Casualty and Surety Company of America, Travelers Casualty and Surety Company, and St. Paul Fire and Marine Insurance Company, do hereby certify that the above and foregoing is a true and correct copy of the Power of Attorney executed by said Companies, which remains in full force and effect.

Dated this **20th** day of **June** 2018



Kevin E. Hughes, Assistant Secretary

To verify the authenticity of this Power of Attorney, please call us at 1-800-421-3880.
Please refer to the above-named Attorney-in-Fact and the details of the bond to which the power is attached.

EXHIBIT "D"

BID FORMS

SECTION 010

BIDDER'S QUALIFICATIONS QUESTIONNAIRE

All questions must be answered and the data given must be clear and comprehensive. This statement must be notarized. If necessary, questions may be answered on separate attached sheets. The Bidder may submit any additional information he desires. Qualifications Questionnaire must be submitted with the Proposal.

1. Name of Bidder. Lynch Paving and Construction Co., Inc
2. Permanent Main Office address. P.O. Box 1994 / 806 NW 9th St. Okeechobee, FL 34973
3. When organized? March 2007
4. If a corporation, where incorporated? Florida
5. How many years have you been engaged in construction under this present firm or trade name? 11 yrs 3 mos
6. Contracts on hand: (Schedule of these, showing gross amount of each contract and the appropriate anticipated dates of completion.) See attached current contract list
7. General character of work performed by you. Heavy Highway Road Construction
8. Have you ever failed to complete any work awarded to you? If so, where and why? No
9. Have you ever defaulted on a contract? If so, where and why?
No
10. List the more important contracts recently completed by you, stating approximate gross costs of each and the month and year completed. Include the name and telephone number of contact in company for which you provided work. See attached Project History List
11. List your major equipment available for this contract. See Attached Equipment List
12. Experience in general construction work similar in scope to this project. (If additional space is needed or required, it may be attached to this sheet.) More than 30 years of Heavy Highway Construction experience
13. Background and experience of the principal members of your company, including the officers. See attached personnel resume's
14. Give bank reference. Bank of America, Stephen Bernardo, 508-676-7584
15. You will furnish a detailed financial statement and, upon request, any other information that may be required by the City of Fort Pierce.
16. The Undersigned hereby authorizes and requests any person, firm, or corporation to furnish any information requested by the City of Fort Pierce in the County of St. Lucie

EXHIBIT "D"

BID FORMS

in verification of the recitals comprising this Bidder's Qualifications Questionnaire.

Dated at Okeechobee, FL this 20th day of June, 2018.

Contractor:

Lynch Paving and Construction Co., Inc

By Robert P. Gent

Robert P. Gent, Vice President
(Name & Title)

County of Okeechobee
State of Florida

Robert P. Gent, being duly sworn, deposes and says that he is Vice President of Lynch Paving and Construction Co., Inc, and that the answers to the foregoing questions and all statements contained therein are true and correct.

Subscribed and sworn to before me this 20th day of June, 2018.

Jacqueline J. Palmer
Notary Public

My Commission Expires:

September 11, 2018

(Seal)

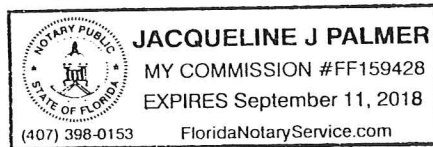

END OF SECTION

EXHIBIT "D"

BID FORMS

SECTION 011

NON-COLLUSION AFFIDAVIT
FOR PRIME BIDDER

STATE OF Florida

COUNTY OF Okeechobee

Robert P. Gent, being first duly sworn, deposes and says:

That he/she is Vice President of Lynch Paving & Construction Co., Inc.
(a partner or officer of the firm of, etc.)

the party making the foregoing proposal or bid, that such proposal or bid is genuine and not collusive or sham; that said bidder has not colluded, conspired, connived or agreed directly or indirectly with any bidder or person, to put in a sham bid or to refrain from bidding, and has not in any manner, directly or indirectly sought by agreement or collusion, or communication or conference with any person, to fix the bid price of affiant or of any other bidder, or to fix any overhead, profit or cost element of said bid price, or of that of any other bidder, or to secure any advantage against the City of Fort Pierce, of the County of St. Lucie, or any person interested in the proposed contract; and that all statements in said proposal or bid are true.

Lynch Paving and Construction Co., Inc
(Firm Name)

By: Robert P. Gent Robert P. Gent

Title: Vice President

Subscribed and sworn to before me this 20th
day of June, 2018

Jacqueline J. Palmer
Notary Public

My Commission expires: (Seal)
September 11, 2018

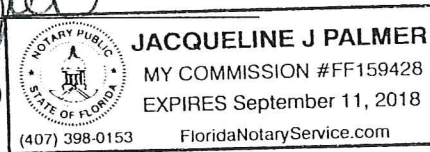

END OF SECTION

EXHIBIT "D"

BID FORMS

SECTION 012

PUBLIC ENTITY CRIMES AFFIDAVIT

SWORN STATEMENT UNDER SECTION 287.133(3)(a),
FLORIDA STATUTES, ON PUBLIC ENTITY CRIMES

**THIS FORM MUST BE SIGNED IN THE PRESENCE OF A NOTARY PUBLIC OR
OTHER OFFICER AUTHORIZED TO ADMINISTER OATHS.**

1. This sworn statement is submitted with Bid No. 2018-016 – REBID for .
2. This sworn statement is submitted by Lynch Paving and Construction Co., Inc

(name of entity submitting sworn statement)
whose business address is P.O. Box 1994 Okeechobee, Florida 34973
and (if applicable) its Federal Employer Identification Number (FEIN) is 20-8610437

(If the entity has no FEIN, include the Social Security Number of
the individual signing this sworn statement: _____.)
3. My name is Robert P. Gent _____ my relationship to the entity
(please print name of individual signing)
named above is Vice President _____.
4. I understand that a "public entity crime" as defined in Paragraph 287.133(1)(g), Florida Statutes, means a violation of any state or federal law by a person with respect to and directly related to the transaction of business with any public entity or with an agency or political subdivision of any other state or with the United States, including, but not limited to, any bid or contract for goods or services to be provided to any public entity or an agency or political subdivision of any other state or of the United States and involving antitrust, fraud, theft, bribery, collusion, racketeering, conspiracy, or material misrepresentation.
5. I understand that "convicted" or "conviction" as defined in Paragraph 287.133(1)(b), Florida Statutes, means a finding of guilt or a conviction of a public entity crime, with or without an adjudication of guilt, in any federal or state trial court of record relating to charges brought by indictment or information after July 1, 1989, as a result of a jury verdict, nonjury trial, or entry of a plea of guilty or nolo contendere.
6. I understand that an "affiliate" as defined in paragraph 287.133(1)(a), Florida Statutes, means:
 1. A predecessor or successor of a person convicted of a public entity crime: or
 2. An entity under the control of any natural person who is active in the management of the entity and who has been convicted of a public entity crime. The term "affiliate" includes those officers, directors, executives, partners, shareholders,

EXHIBIT "D"

BID FORMS

employees, members, and agents who are active in the management of an affiliate. The ownership by one person of shares constituting a controlling interest in another person, or a pooling of equipment or income among persons when not for fair market value under an arm's length agreement, shall be a prima facie case that one person controls another person. A person who knowingly enters into a joint venture with a person who has been convicted of a public entity crime in Florida during the preceding 36 months shall be considered an affiliate.

7. I understand that a "person" as defined in Paragraph 287.133(1)(e), Florida Statutes, means any natural person or entity organized under the laws of any state or of the United States with the legal power to enter into a binding contract and which bids or applies to bid on contracts for the provision of goods or services let by a public entity, or which otherwise transacts or applies to transact business with a public entity. The term "person" includes those officers, directors, executives, partners, shareholders, employees, members, and agents who are active in management of an entity.
8. Based on information and belief, the statement which I have marked below is true in relation to the entity submitting this sworn statement.
(Please indicate which statement applies.)

Neither the entity submitting this sworn statement, nor any officers, directors, executives, partners, shareholders, employees, members, or agents who are active in management of the entity, nor any affiliate of the entity have been charged with and convicted of a public entity crime subsequent to July 1, 1989.

The entity submitting this sworn statement, or one or more of the officers, directors, executives, partners, shareholders, employees, members, or agents who are active in management of the entity, or an affiliate of the entity has been charged with and convicted of a public entity crime subsequent to July 1, 1989, AND **(Please indicate which additional statement applies.)**

There has been a proceeding concerning the conviction before a hearing officer of the State of Florida, Division of Administrative Hearings. The final order entered by the hearing officer did not place the person or affiliate on the convicted vendor list. **(Please attach a copy of the final order.)**

The person or affiliate was placed on the convicted vendor list. There has been a subsequent proceeding before a hearing officer of the State of Florida, Division of Administrative Hearings. The final order entered by the hearing officer determined that it was in the public interest to remove the person or affiliate from the convicted vendor list. **(Please attach a copy of the final order.)**

The person or affiliate has not been placed on the convicted vendor list. **(Please describe any action taken by or pending with the Department of General Services.)**

EXHIBIT "D"

BID FORMS

Signature: Robert P. Gent

Date: June 20, 2018

STATE OF Florida

COUNTY OF Okeechobee

PERSONALLY APPEARED BEFORE ME, the undersigned authority,

Robert P. Gent who, after first being sworn by me, affixed his/her signature in (name of individual signing) the space provided above on this 20th day of June, 2018.

Jacqueline J. Palmer

NOTARY PUBLIC SEAL:

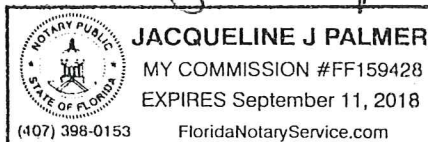

My commission expires: September 11, 2018

END OF SECTION

EXHIBIT "D"

BID FORMS

SECTION 013

CERTIFICATION OF NON-SEGREGATED FACILITIES

The Bidder certifies that he does not maintain or provide for his employees any segregated facilities at any of his establishments, and that he does not permit his employees to perform their services at any location, under his control where segregated facilities are maintained. The Bidder certifies further that he will not maintain or provide for his employees any segregated facilities at any of his establishments, and that he will not permit his employees to perform their services at any location under his control where segregated facilities are maintained. The Bidder agrees that a breach of this certification will be a violation of the Equal Opportunity clause in any contract resulting from acceptance of this Bid. As used in this certification, the term "segregated facilities" means any waiting rooms, work areas, restrooms and washrooms, restaurants, and other eating areas, time clocks, locker rooms, and other storage or dressing areas, parking lots, drinking fountains, recreation or entertainment areas, transportation, and housing facilities provided for employees which are segregated on the basis of race, color, religion, or national origin, because of habit, local custom, or otherwise. The Bidder agrees that (except where he has obtained identical certification from proposed subcontractors for specific time periods) he will obtain identical certifications from proposed subcontractors, exempt from the provisions of the Equal Opportunity clause, and that he will retain such certification in his files.

NOTE: The penalty for making false statements in offers is prescribed in 18 U.S.C. 1001.

DATE: June 20 , 2018

Official Address
(Including Zip Code):

P.O. Box 1994
Okeechobee, Florida 34973

By: Robert P. Gent Robert P. Gent

Vice President
(Title)

END OF SECTION

EXHIBIT "D"

BID FORMS

SECTION 014

TRENCH SAFETY ACT COMPLIANCE STATEMENT
BID NO. 2018-016 - REBID

Instructions:

Chapter 90-96 of the Laws of Florida requires all contractors engaged by the City of Fort Pierce to comply with Occupational Safety and Health Administration Standard 29 C.F.R. s. 1926.650 Subpart P. All prospective contractors are required to sign the compliance statement and provide compliance cost information where indicated below. The costs for complying with the Trench Safety Act must be incorporated into this project's base bid.

Certify this form in the presence of a notary public or other officer authorized to administer oaths.

Certification:

1. I understand that Chapter 90-96 of the Laws of Florida (The Trench Safety Act) requires me to comply with OSHA Standard 29 C.F.R. s. 1926.650 Subpart P. I will comply with The Trench Safety Act and I will design and provide trench safety systems at all trench excavations in excess of five feet in depth for this project.

2. The estimated cost imposed by compliance with The Trench Safety Act will be:

Three Thousand Five Dollars and Zero Cents Dollars
(Written)
\$3,005.00
(Figures)

3. The amount listed above has been included within the Base Bid.

Certified: Lynch Paving and Construction Co., Inc

(Company-Contractor)

By: Robert P. Gent

Vice President's Signature)

Robert P. Gent

Vice President's Typed or Printed Name)

Notarization:

Sworn to and subscribed before me in Okeechobee County, Florida on the 20th day of June, 2018.

Notary Public: (affix seal)

My Commission Expires: September 11, 2018

Jacqueline J. Palmer

END OF SECTION

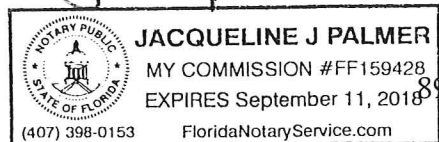

EXHIBIT "D"

BID FORMS

SECTION 015

DRUG-FREE WORK PLACE FORM

The undersigned vendor in accordance with Florida Statute 287.087 hereby certifies that
Lynch Paving and Construction Co., Inc does:
(Name of Business)

1. Publish a statement notifying employees that the unlawful manufacture, distribution, dispensing, possession, or use of a controlled substance is prohibited in the workplace and specifying the actions that will be taken against employees for violations of such prohibition.
2. Inform employees about the dangers of drug abuse in the workplace, the business's policy of maintaining a drug-free workplace, any available drug counseling, rehabilitation, and employee assistance programs, and the penalties that may be imposed upon employees for drug abuse violations.
3. Give each employee engaged in providing the commodities or contractual services that are proposed a copy of the statement specified in subsection (1).
4. In the statement specified in subsection (1), notify the employees that, as a condition of working on the commodities or contractual services that are under bid, the employee will abide by the terms of the statement and will notify the employer of any conviction of, or plea of guilty or nolo contendere to, any violation of Chapter 893 or of any controlled substance law of the United States or any state, for a violation occurring in the workplace no later than five (5) days after such conviction.
5. Impose a sanction on, or require the satisfactory participation in a drug abuse assistance or rehabilitation program if such is available in the employee's community, by any employee who is so convicted.
6. Make a good faith effort to continue to maintain a drug-free workplace thorough implementation of this section.

As the person authorized to sign the statement, I certify that this firm complies fully with the above requirements.

Robert P. Gault
Proposer's Signature

June 20, 2018
Date

END OF SECTION

EXHIBIT "D"
SECTION 016 ~ BID FORM

Ohio Avenue Roadway Reconstruction – U.S. 1 to S. 3rd Street

ROADWAY AND DRAINAGE					
Item No.	Description	Units	Quantity	Unit Price	Amount
101-1	MOBILIZATION	LS	1	\$194,875.00	\$194,875.00
101-2A	MATERIAL TESTING	LS	1	\$14,300.00	\$14,300.00
102-1	MAINTENANCE OF TRAFFIC	LS	1	\$46,695.00	\$46,695.00
104-2	PREVENTION, CONTROL & ABATEMENT OF EROSION AND WATER POLLUTION	LS	1	\$3,500.00	\$3,500.00
108-1	CONSTRUCTION LAYOUT/RECORD DRAWINGS	LS	1	\$14,025.00	\$14,025.00
110-1-1	CLEARING & GRUBBING	LS	1	\$21,582.00	\$21,582.00
120-2	REGULAR EXCAVATION	CY	1,010	\$19.40	\$19,594.00
120-7	EMBANKMENT	CY	94	\$50.00	\$4,700.00
160-4	STABILIZATION, TYPE "B"	SY	2,165	\$13.50	\$29,227.50
285-706	CEMENTED COQUINA LBR 100 (8")	SY	2,005	\$14.25	\$28,571.25
334-1-13A	SUPERPAVE ASPHALTIC CONCRETE (SP 9.5) (TRAFFIC C) (1")	TN	111	\$137.30	\$15,240.30
334-1-13B	SUPERPAVE ASPHALTIC CONCRETE (SP 12.5) (TRAFFIC C) (1.5")	TN	166	\$137.30	\$22,791.80
425-1-201	INLETS (CURB TYPE 9) (<10')	EA	4	\$4,850.00	\$19,400.00
425-2-62	MANHOLE (P-8) (STORM)	EA	2	\$6,400.00	\$12,800.00
425-5	DRAINAGE STRUCTURE - MODIFY EXISTING	EA	1	\$1,850.00	\$1,850.00
425-5-1	MANHOLE ADJUST (UTILITIES)	EA	2	\$550.00	\$1,100.00
425-6	VALVE BOX (ADJUST)	EA	6	\$300.00	\$1,800.00
430-171-125	CONCRETE PIPE CULVERT (18" RCP)	LF	237	\$100.00	\$23,700.00
430-174-124	CONCRETE PIPE CULVERT (24" RCP)	LF	237	\$110.00	\$26,070.00
430-175-224	CONCRETE PIPE CULVERT (19" X30" ERCP)	LF	71	\$150.00	\$10,650.00
430-175-218	CONCRETE PIPE CULVERT (14'X23" ERCP)	LF	57	\$120.00	\$6,840.00

EXHIBIT "D"
SECTION 016 ~ BID FORM

ROADWAY AND DRAINAGE (CONT)					
Item No.	Description	Units	Quantity	Unit Price	Amount
520-1-01	CONCRETE CURB & GUTTER (TYPE F)	LF	730	\$20.80	\$15,184.00
520-2-1	CONCRETE CURB & GUTTER (TYPE A)	LF	81	\$24.80	\$2,008.80
520-2-4	CONCRETE CURB & GUTTER (TYPE D)	LF	484	\$15.50	\$7,502.00
522-1	CONCRETE SIDEWALK, 4" THICK, FIBER	SY	437	\$48.90	\$21,369.30
522-2	CONCRETE SIDEWALK, 6" THICK, FIBER	SY	200	\$68.75	\$13,750.00
523-1	PATTERNED STAMPED CONCRETE, 8" THICK	SY	53	\$79.00	\$4,187.00
527-2	DETECTABLE WARNING (CONCRETE BRICK PAVERS – BRICK RED COLOR)	SF	47	\$30.00	\$1,410.00
570-1-2	PERFORMANCE TURF (SOD) (BAHIA)	SY	112	\$23.50	\$2,632.00
1644-800	FIRE HYDRANT RELOCATE	EA	1	\$3,000.00	\$3,000.00
MONUMENT SIGNAGE, SIGNING, AND MARKING					
Item No.	Description	Units	Quantity	Unit Price	Amount
700-0-AA	MONUMENT SIGN	LS	1	\$8,000.00	\$8,000.00
700-20-11	SINGLE POST STOP/STREET SIGN (FURNISH & INSTALL) (LESS THAN 12 SF)	EA	7	\$690.00	\$4,830.00
700-1-50	SINGLE POST SIGN (RELOCATE)	EA	1	\$150.00	\$150.00
706-3	RETRO-REFLECTIVE PAVEMENT MARKERS	EA	73	\$4.25	\$310.25
710-11-290	PAVEMENT MARKING (ISLAND NOSE) (YELLOW)	SF	89	\$2.75	\$244.75
711-11-121	THERMOPLASTIC (STD) (WHITE) (SOLID) (6")	LF	830	\$1.00	\$830.00
711-11-123	THERMOPLASTIC (STD) (WHITE) (SOLID) (12")	LF	75	\$2.00	\$150.00
711-11-125	THERMOPLASTIC (STD) (WHITE) (SOLID) (24")	LF	682	\$15.75	\$10,741.50
711-11-170	THERMOPLASTIC MARKING (ARROW)	EA	5	\$100.00	\$500.00

EXHIBIT "D"
SECTION 016 ~ BID FORM

MONUMENT SIGNAGE, SIGNING, AND MARKING					
Item No.	Description	Units	Quantity	Unit Price	Amount
711-11-221	THERMOPLASTIC (STD) (YELLOW) (SOLID) (6")	LF	762	\$1.00	\$762.00
711-11-224	THERMOPLASTIC (STD) (YELLOW) (SOLID) (18")	LF	21	\$3.10	\$65.10
711-16-131	THERMOPLASTIC (STD)(WHITE)(SKIP, 10'-30')(6")	LF	160	\$1.00	\$160.00
711-16-231A	THERMOPLASTIC (STD)(YELLOW)(SKIP, 6'-10')(6")	LF	348	\$1.00	\$348.00
711-16-231B	THERMOPLASTIC (STD)(YELLOW)(SKIP, 2'-4')(6")	LF	65	\$1.00	\$65.00
SIGNALIZATION					
Item No.	Description	Units	Quantity	Unit Price	Amount
630-2-11	CONDUIT (SIGNAL) (F& I) (OPEN TRENCH)	LF	198	\$11.00	\$2,178.00
630-2-12	CONDUIT (SIGNAL) (F& I) (DIRECTIONAL BORE)	LF	1,185	\$27.50	\$32,587.50
632-7-1	CABLE (SIGNAL) (F & I)	PI	1	\$7,370.00	\$7,370.00
632-7-6	CABLE (SIGNAL) (REMOVE) (INTERSECTION)	PI	1	\$1,760.00	\$1,760.00
633-1-121	FIBER OPTIC CABLE (F & I) (UG) (12 FIBERS)	LF	270	\$4.15	\$1,120.50
633-2-31	FIBER OPTIC CONNECTION (INSTALL) (SPLICE)	EA	12	\$50.00	\$600.00
633-2-32	FIBER OPTIC CONNECTION (INSTALL) (TERMIN.)	EA	12	\$66.00	\$792.00
635-2-11	PULL BOX (F & I) (TRAFFIC SIGNAL)	EA	21	\$600.00	\$12,600.00
635-2-12	PULL BOX (F & I) (FIBER OPTIC) (24"X36")	EA	1	\$1,380.00	\$1,380.00
639-1-112	ELECTRICAL POWER SERVICE (SIGNALS) (ABOVE GROUND) (METER PURCHASED BY GC)	AS	1	\$1,830.00	\$1,830.00
639-1-610	ELECTRICAL POWER SERVICE (REMOVE) (OVERHEAD)	AS	1	\$330.00	\$330.00

EXHIBIT "D"
SECTION 016 ~ BID FORM

SIGNALIZATION (CONTINUES)					
Item No.	Description	Units	Quantity	Unit Price	Amount
639-2-1	ELECTRICAL SERVICE WIRE (F & I)	LS	1	\$1,060.00	\$1,060.00
639-3-11	ELECTRICAL SERVICE DISCONNECT (F & I) (POLE MOUNTED)	EA	1	\$1,190.00	\$1,190.00
641-2-12	PRESTRESSED CONCRETE POLE (F & I) (TYPE P-II SERVICE POLE)	EA	1	\$950.00	\$950.00
641-2-80	PRESTRESSED CONCRETE POLE (POLE REMOVAL)	EA	4	\$5,280.00	\$21,120.00
646-1-11	ALUMINUM SIGNALS POLE (PEDESTAL)	EA	5	\$1,500.00	\$7,500.00
646-1-60	ALUMINUM SIGNALS POLE (REMOVE)	EA	1	\$330.00	\$330.00
649-21-1	STEEL MAST ARM ASSEMBLY (F & I) (SINGLE)(30')	EA	1	\$32,600.00	\$32,600.00
649-21-9	STEEL MAST ARM ASSEMBLY (F & I) (DOUBLE) (50')	EA	1	\$59,840.00	\$59,840.00
649-21-10	STEEL MAST ARM ASSEMBLY (F & I) (SINGLE ARM) (60')	EA	1	\$47,200.00	\$47,200.00
650-1-24	TRAFFIC SIGNAL (F & I) (POLYCARBONATE W/ ALUM TOP) (3-SECTION) (1-WAY)	AS	4	\$1,065.00	\$4,260.00
650-1-29	TRAFFIC SIGNAL (F & I) (POLYCARBONATE W/ ALUM TOP) (5-SECTION) (1-WAY) (CLUSTER)	EA	4	\$1,700.00	\$6,800.00
653-1-11	PEDESTRIAN SIGNAL (F & I) (LED COUNTDOWN) (1-WAY)	AS	8	\$750.00	\$6,000.00
660-4-11	VEHICLE DETECTION SYSTEM (F & I) (VIDEO) (CABINET EQUIPMENT)	EA	1	\$4,325.00	\$4,325.00
660-4-12	VEHICLE DETECTION SYSTEM (F & I) (VIDEO) (ABOVE GROUND EQUIPMENT)	EA	4	\$7,040.00	\$28,160.00
663-1-111	SIGNAL PRIORITY AND PREEMPTION (F & I) (OPTICAL) (CABINET ELECTRONICS)	EA	1	\$2,310.00	\$2,310.00
663-1-112	SIGNAL PRIORITY AND PREEMPTION (F & I) (OPTICAL) (DETECTOR)	EA	4	\$1,320.00	\$5,280.00
665-1-11	PEDESTRIAN DETECTOR (F & I) (STANDARD)	EA	8	\$155.00	\$1,240.00

EXHIBIT "D"
SECTION 016 ~ BID FORM

SIGNALIZATION (CONTINUES)					
Item No.	Description	Units	Quantity	Unit Price	Amount
670-5-111	TRAFFIC CONTROLLER ASSEMBLY (F & I) (NEMA) (ONE PREEMPTION PLAN)	AS	1	\$26,350.00	\$26,350.00
670-5-600	TRAFFIC CONTROLLER ASSEMBLY (REMOVE CONTROLLER W/ CABINET)	AS	1	\$1,320.00	\$1,320.00
684-1-1	MANAGED FIELD ETHERNET SWITCH (F & I)	EA	1	\$1,900.00	\$1,900.00
685-1-11	UNINTERRUPTIBLE POWER SUPPLY (F & I) (LINE INTERACTIVE)	EA	1	\$6,765.00	\$6,765.00
700-5-21	INTERNALLY ILLUMINATED SIGN (F & I) (OVERHEAD MOUNT, 12 - 18 SF)	EA	2	\$2,145.00	\$4,290.00
700-5-22	INTERNALLY ILLUMINATED SIGN (F & I) (OVERHEAD MOUNT, 12 - 18 SF)	EA	2	\$2,620.00	\$5,240.00
715-1-11	LIGHTING CONDUCTORS (F & I) (INSULATED, NO. 10 OR <)	LF	1,149	\$1.10	\$1,263.90
715-5-11	LUMINAIRE & BRACKET ARM (F & I) (ALUMINUM)	EA	3	\$1,320.00	\$3,960.00

LANDSCAPE AND IRRIGATION

Item No.	Description	Units	Quantity	Unit Price	Amount
570-1-2	PERFORMANCE TURF SOD (FLORATAM ST. AUGUSTINE)	SY	1,700	\$5.00	\$8,500.00
580-1-A	MULCH (FLORIMULCH)	CY	22	\$130.00	\$2,860.00
580-4-392	LIVISTONA CHINENSIS/CHINESE FAN PALM 8' CT	EA	3	\$860.00	\$2,580.00
580-4-393	LIVISTONA CHINENSIS/CHINESE FAN PALM 10' CT	EA	3	\$960.00	\$2,880.00
580-5-993	LAGERSTROEMIA X'MUSKOGEE'/LAVENDER CRAPE MYRTLE	EA	14	\$1,000.00	\$14,000.00
580-7-103	MUHLENBERGIA CAPILLARIS/PINK MUHLY	EA	64	\$10.00	\$640.00
580-7-253	FICUS MICROCARPA 'GREEN ISLAND'/GREEN ISLAND FICUS	EA	109	\$11.00	\$1,199.00
580-7-303	LOROPETALUM CHINESE 'PURPLE PIXIE'/PURPLE PIXIE LOROPETALUM	EA	37	\$15.25	\$564.25

EXHIBIT "D"
SECTION 016 ~ BID FORM

LANDSCAPE AND IRRIGATION (CONTINUES)					
Item No.	Description	Units	Quantity	Unit Price	Amount
580-7-983	RHAPHIOLEPIS INDICA 'ALBA'/WHITE INDIAN HAWTHORN	EA	27	\$11.00	\$297.00
580-7-993	TULBAGHIA VIOLACEA/SOCIETY GARLIC	EA	414	\$15.25	\$6,313.50
590-1	IRRIGATION SYSTEM (COMPLETE)	LS	1	\$14,000.00	\$14,000.00
TOTAL FINAL BID \$ 1,015,147.20					

EXHIBIT "D"

BID FORM

SECTION 017

FORT PIERCE, FLORIDA

PROJECT TITLE: OHIO AVENUE ROADWAY IMPROVEMENTS (U.S. 1 TO S. 3RD STREET)

BID NO. 2018-016 - REBID

SUBSTITUTION SHEET

DESCRIPTION OR BID ITEM NO.	MAKE SPECIFIED	PROPOSED SUBSTITUTION	ADD	DEDUCT
None			\$ _____	\$ _____
			\$ _____	\$ _____
			\$ _____	\$ _____
			\$ _____	\$ _____
			\$ _____	\$ _____
			\$ _____	\$ _____
			\$ _____	\$ _____
			\$ _____	\$ _____
			\$ _____	\$ _____
			\$ _____	\$ _____

EXHIBIT "D"

BID FORMS

SECTION 018

FORT PIERCE, FLORIDA
SEALED BID NO. 2018-016 - REBID

PROJECT TITLE: OHIO AVENUE ROADWAY IMPROVEMENTS (U.S. 1 TO S. 3RD STREET)

CONTRACTOR VERIFICATION FORM

THE FOLLOWING IS TO COMPLETED BY PRIME BIDDER:

Name of Firm: Lynch Paving and Construction Co., Inc

Corporate Title: Lynch Paving and Construction Co., Inc

Address: P.O. Box 1994 Okeechobee, Florida 34973

(Zip Code)

By: Robert P. Gent Vice President
(Print name) (Print title)

Robert P. Gent
(Authorized Signature)

Telephone: (863) 763-7373

Fax: (863) 763-7379

State Contractor License # CGC1507091 (ATTACH COPY)

County Contractor License # 25086 (ATTACH COPY)

Florida Department of Transportation Certification # See attached (ATTACH COPY)

City License: (ATTACH PROOF OF REGISTRATION WITH THE CITY)

Type of License: Certified General Contractor #

Unlimited Yes (yes/no)

If "NO", Limited to what trade? _____

END OF SECTION

EXHIBIT "D"

BID FORM

SECTION 020

**FORT PIERCE, FLORIDA
SEALED BID NO. 2018-016 -REBID**

PROJECT TITLE: OHIO AVENUE ROADWAY IMPROVEMENTS (U.S. 1 TO S. 3RD STREET)

E-VERIFY

Bid No.: 2018-016

Project Description: Ohio Avenue Roadway Improvements (U.S. 1 to S. 3rd Street)

Vendor/Consultant acknowledges and agrees to the following:

1. Vendor/Consultant shall utilize the U.S. Department of Homeland Security's E-Verify system to verify the employment eligibility of all new employees hired by the Vendor/Consultant during the term of the contract; and
2. shall expressly require any subcontractors performing work or providing services pursuant to this contract to likewise utilize the U.S. Department of Homeland Security's E-Verify system to verify the employment eligibility of all new employees hired by the subcontractor during the contract term.

Company/Firm: Lynch Paving and Construction Co., Inc

Authorized Signature: Robert P. Hart

Title: Vice President

Date: June 20, 2018

END OF SECTION

Request for Taxpayer Identification Number and Certification

**Give Form to the
 requester. Do not
 send to the IRS.**

Print or type
 See Specific Instructions on page 2.

1 Name (as shown on your income tax return). Name is required on this line; do not leave this line blank. Lynch Paving & Construction Co., Inc.	
2 Business name/disregarded entity name, if different from above	
3 Check appropriate box for federal tax classification; check only one of the following seven boxes: <input type="checkbox"/> Individual/sole proprietor or single-member LLC <input type="checkbox"/> Limited liability company. Enter the tax classification (C=C corporation, S=S corporation, P=partnership) ▶ _____ Note. For a single-member LLC that is disregarded, do not check LLC; check the appropriate box in the line above for the tax classification of the single-member owner. <input type="checkbox"/> Other (see instructions) ▶ _____ <input checked="" type="checkbox"/> C Corporation <input type="checkbox"/> S Corporation <input type="checkbox"/> Partnership <input type="checkbox"/> Trust/estate	4 Exemptions (codes apply only to certain entities, not individuals; see instructions on page 3): Exempt payee code (if any) _____ Exemption from FATCA reporting code (if any) _____ <i>(Applies to accounts maintained outside the U.S.)</i>
5 Address (number, street, and apt. or suite no.) P.O. Box 1994	Requester's name and address (optional) City of Fort Pierce 100 North U.S. #1 Fort Pierce, Florida 34950
6 City, state, and ZIP code Okeechobee, Florida 34974	
7 List account number(s) here (optional)	

Part I Taxpayer Identification Number (TIN)

Enter your TIN in the appropriate box. The TIN provided must match the name given on line 1 to avoid backup withholding. For individuals, this is generally your social security number (SSN). However, for a resident alien, sole proprietor, or disregarded entity, see the Part I instructions on page 3. For other entities, it is your employer identification number (EIN). If you do not have a number, see *How to get a TIN* on page 3.

Note. If the account is in more than one name, see the instructions for line 1 and the chart on page 4 for guidelines on whose number to enter.

Social security number	
[] [] [] []	- [] [] - [] [] [] []
or	
Employer identification number	
2 0 - 8 6 1 0 4 3 7	

Part II Certification

Under penalties of perjury, I certify that:

- The number shown on this form is my correct taxpayer identification number (or I am waiting for a number to be issued to me); and
- I am not subject to backup withholding because: (a) I am exempt from backup withholding, or (b) I have not been notified by the Internal Revenue Service (IRS) that I am subject to backup withholding as a result of a failure to report all interest or dividends, or (c) the IRS has notified me that I am no longer subject to backup withholding; and
- I am a U.S. citizen or other U.S. person (defined below); and
- The FATCA code(s) entered on this form (if any) indicating that I am exempt from FATCA reporting is correct.

Certification instructions. You must cross out item 2 above if you have been notified by the IRS that you are currently subject to backup withholding because you have failed to report all interest and dividends on your tax return. For real estate transactions, item 2 does not apply. For mortgage interest paid, acquisition or abandonment of secured property, cancellation of debt, contributions to an individual retirement arrangement (IRA), and generally, payments other than interest and dividends, you are not required to sign the certification, but you must provide your correct TIN. See the instructions on page 3.

Sign Here Signature of U.S. person ▶ Jackie Palmer Date ▶ 6/20/18

General Instructions

Section references are to the Internal Revenue Code unless otherwise noted.

Future developments. Information about developments affecting Form W-9 (such as legislation enacted after we release it) is at www.irs.gov/fw9.

Purpose of Form

An individual or entity (Form W-9 requester) who is required to file an information return with the IRS must obtain your correct taxpayer identification number (TIN) which may be your social security number (SSN), individual taxpayer identification number (ITIN), adoption taxpayer identification number (ATIN), or employer identification number (EIN), to report on an information return the amount paid to you, or other amount reportable on an information return. Examples of information returns include, but are not limited to, the following:

- Form 1099-INT (interest earned or paid)
- Form 1099-DIV (dividends, including those from stocks or mutual funds)
- Form 1099-MISC (various types of income, prizes, awards, or gross proceeds)
- Form 1099-B (stock or mutual fund sales and certain other transactions by brokers)
- Form 1099-S (proceeds from real estate transactions)
- Form 1099-K (merchant card and third party network transactions)

- Form 1098 (home mortgage interest), 1098-E (student loan interest), 1098-T (tuition)
- Form 1099-C (canceled debt)
- Form 1099-A (acquisition or abandonment of secured property)

Use Form W-9 only if you are a U.S. person (including a resident alien), to provide your correct TIN.

If you do not return Form W-9 to the requester with a TIN, you might be subject to backup withholding. See *What is backup withholding?* on page 2.

By signing the filled-out form, you:

- Certify that the TIN you are giving is correct (or you are waiting for a number to be issued),
- Certify that you are not subject to backup withholding, or
- Claim exemption from backup withholding if you are a U.S. exempt payee. If applicable, you are also certifying that as a U.S. person, your allocable share of any partnership income from a U.S. trade or business is not subject to the withholding tax on foreign partners' share of effectively connected income, and
- Certify that FATCA code(s) entered on this form (if any) indicating that you are exempt from the FATCA reporting, is correct. See *What is FATCA reporting?* on page 2 for further information.



Florida Department of Transportation

RICK SCOTT
GOVERNOR

605 Suwannee Street
Tallahassee, FL 32399-0450

MIKE DEW
SECRETARY

August 1, 2017

LYNCH PAVING & CONSTRUCTION CO
503 NW 9TH ST
OKEECHOBEE FL 34973-1994

RE: CERTIFICATE OF QUALIFICATION

Dear Sir/Madam:

The Department of Transportation has qualified your company for the type of work indicated below. Unless your company is notified otherwise, this Certificate of Qualification will expire 9/30/2018. However, the new application is due 7/31/2018.

In accordance with S.337.14 (1) F.S. your next application must be filed within (4) months of the ending date of the applicant's audited annual financial statements.

If your company's maximum capacity has been revised, you can access it by logging into the Contractor Prequalification Application System via the following link:
[HTTPS://fdotwp1.dot.state.fl.us/ContractorPreQualification/](https://fdotwp1.dot.state.fl.us/ContractorPreQualification/)

Once logged in, select "View" for the most recently approved application, and then click the "Manage" and "Application Summary" tabs.

FDOT APPROVED WORK CLASSES:

DRAINAGE, FLEXIBLE PAVING, GRADING, HOT PLANT-MIXED BITUM. COURSES, SIDEWALK

You may apply for a Revised Certificate of Qualification at any time prior to the expiration date of this certificate according to Section 14-22.0041(3), Florida Administrative Code (F.A.C.), by accessing your most recently approved application as shown above and choosing "Update" instead of "View." If certification in additional classes of work is desired, documentation is needed to show that your company has done such work with your own forces and equipment or that experience was gained with another contractor and that you have the necessary equipment for each additional class of work requested.

All prequalified contractors are required by Section 14-22.006(3), F.A.C., to certify their work underway monthly in order to adjust maximum bidding capacity to available bidding capacity. You can find the link to this report at the website shown above.

Sincerely,

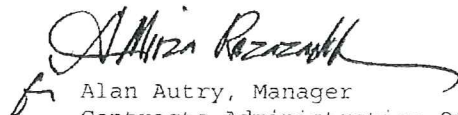
Alan Autry, Manager
Contracts Administration Office

AA:cj

STATE OF FLORIDA
DEPARTMENT OF BUSINESS AND PROFESSIONAL REGULATION
CONSTRUCTION INDUSTRY LICENSING BOARD



LICENSE NUMBER	
CGC1507091	

The GENERAL CONTRACTOR
Named below IS CERTIFIED
Under the provisions of Chapter 489 FS.
Expiration date: AUG 31, 2018

FISK, ASA FRANCIS III
LYNCH PAVING & CONSTRUCTION CO INC
4640 SW 42ND TERRACE
FORT LAUDERDALE FL 33314



ISSUED: 06/26/2016

DISPLAY AS REQUIRED BY LAW

SEQ # L1606260001136

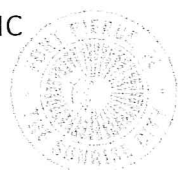
<p>City of Fort Pierce, Florida 100 N. US Highway 1 Fort Pierce, FL 34950 (772) 467-3065</p> <p>Amount Paid: \$0.00 Issued: October 05, 2017</p> <p>Comp Card Expires: September 30, 2018 State License Expires: CGC1507091 08/31/18 Worker's Comp Expires: A2CW99941706 04/01/18 Liability Ins. Expires: A2CG99941706 04/01/18</p>	<p>City of Fort Pierce, Florida Certificate of Competency</p> <p>GENERAL CONTRACTOR (CERTIFIED) Control #0044402 License # 18-00026572</p> <p>LYNCH PAVING & CONST. CO., INC FISK, ASA F P.O. BOX 1994 OKEECHOBEE FL 34973</p> 
---	--

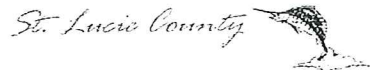

County Certification Number: 25086

Planning & Development Services
Building & Code Regulation Division
2300 Virginia Ave
Ft Pierce, FL 34982
Phone: (772) 462-1672 Fax: (772) 462-1148
http://www.stlucieco.org/planning/contract_licen.htm

Gent, Robert P
Lynch Paving & Construction Co Inc
P.O Box 1994
Okeechobee, FL 34973

Class Code: PAVING

License Type: COUNTY CERTIFICATION

This Competency Card, issued by the St. Lucie County Contractor Certification Division, authorizes work for the Class Code stated, for the unincorporated areas of St. Lucie County. It does not authorize work for the City of Ft. Pierce, St. Lucie Village or the City of Port St. Lucie. It is the Contractor's responsibility to **maintain** this card in a current status by providing a Certificate of Insurance, current address and telephone information, and renewing this card annually as required.

Expiration Date: 9/30/2018

Danielle Williams

Wallet Contractor ID Card

Cut to fit, then fold in half



IDENTIFICATION CARD

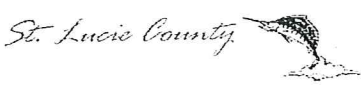

County Certification Number	25086
Class Code:	PAVING

This is to certify that GENT, ROBERT P, LYNCH PAVING & CONSTRUCTION CO INC has been issued a County Certificate in St. Lucie County, beginning on 4/4/2008 and ending on 9/30/2018, unless license is revoked.

Danielle Williams

Authorized Licensing Official

Contractor Licensing:	(772) 462-1672
Contractor Fax Line:	(772) 462-1148
Automated Inspection Line:	(866) 284-1280
Inspection Line:	(772) 462-2172

Lynch Paving & Construction Equipment List

Year	Description	Truck Number	Driver	Date		Tag Number	Tag Renewal
				Purchased	Vin / Serial #		
1982	Ingersoll-Rand Trailer	CP-82		3/30/2007	125879U81957	H675XA	6/30/2017
1989	Aero Tack Sprayer	TS-89		7/10/2007	1264	I674MI	6/30/2017
1989	Champion Motor Grader	GR-89			200589	EQUIPMENT	
1991	International Dump Truck	TA-91	Ashpalt Plant	2/25/2013	1HTSAZRN1MH352989		
1995	Dodge MOT Pickup	P95-1	Shop Truck	7/27/2007	1B6MF36W5SS281415	I6787MI	12/31/2016
1996	King Construction Trailer	TRL-96	20 ton trailer	4/1/2011	1TKC02821TM104095	J100RD	6/30/2017
1997	Roadtec SB2500	MTV-97					
1998	Advanced Mixer	M-98	Chris Jernigan		1M9MAC6M6WS184316	N8376L	12/31/2016
1999	International Water Truck	WT-91		8/31/2016	1HTSDAAN0TH316892	N0473Y	12/31/2016
2000	Chrysler Town & Country Van	P00-2		8/20/2012	1C4GP54L5YB602257	I638WG	6/30/2017
2000	Rosco Maximizer Tack Truck	TT-00		8/31/2016	1FV6HF6AA7YHF21413	N0474Y	12/31/2016
2004	Broce Broom RJ350	BB-1			405835	EQUIPMENT	
2004	Advanced Mixer	M-04	Jason Maupin	11/21/2007	5DG8AC4T340010094	N8373L	12/31/2016
2004	Milling Head for CAT 272	CP-04		7/25/2008	405835	EQUIPMENT	
2005	Gradall XL4300II	GA-05		10/1/2013	0210017449	EQUIPMENT	
2005	Ford F-150	P05	Ryan Bittmann				
2005	Ford F-350 XL Diesel-Mechanic Truck	P05-1		7/18/2009	1FDWF36PX5EB18349	183MIF	12/31/2016
2005	Leeboy 420 Pneumatic Roller (Rubber Tire)	RTR-1			420-44824	EQUIPMENT	
2006	Volvo Dump Truck	TA-06	Sam Orsini	10/4/2007	4V5KC9GH56N417514	N8377L	12/31/2016
2006	Volvo Dump Truck - Trailer	TK-40RB	Jeff Barkley		1TKC02821TM104095	J100RD	6/30/2017
2006	Ford F450 Diesel Truck - Crew	P06-1		2/18/2015	1FDXW46P26ED06214	017RJW	12/31/2016
2006	CAT Vibratory Roller CB224E	VR-06		4/3/2007	22401754	EQUIPMENT	
2006	Advanced Mixer	M-06	LaCedric Stovall	4/3/2013	5DG8AU4T960011663	N6765T	12/31/2016
2006	Volvo Loader - L90E	L90E		9/28/2007	67737	EQUIPMENT	
2006	Leeboy Power Box 8500 Low Deck Paver	PB-06			48245	EQUIPMENT	
2007	Chevrolet Silverado 3500	P07-01		4/18/2007	1GBJK34U97E131300	H674XA	12/31/2016
2007	Advanced Mixer	M-07	Teddy Mays	7/31/2014	5DG8AU4T470012057	N4687V	12/31/2016
2007	40' Boomlift	BL-07		12/23/2014	0300116985		
2008	Ford F-150	P08-1	Jeff Barkley				
2008	Leeboy Tack Trailer	TS-08		4/1/2011	1B9AA142581309561	L456XG	6/30/2017
2008	Chevrolet Colorado Pickup	P08-2	Jason Burliss	4/24/2012	1GCCS19E488164019	629PNJ	6/30/2017
2008	Broce Broom BR8300A	BB-08		8/16/2016	408300	EQUIPMENT	
2010	Rolling Straight Edge with Trailer	TRL-10-2		2/12/2010	NOVIN0200922913	AKTZ76	6/30/2017
2010	Chevrolet Silverado 1500	P10-1		2/28/2014	3GCRCSEA3AG158633	924PUZ	12/31/2016
2010	CTRA Core Trailer	TRL-10	Core Trailer		4YMUL0613AG122091	DVAR44	6/30/2017
2010	Wielder W-430 Road Widener	RW-10		10/18/2013		EQUIPMENT	
2010	Ford F150 Truck	P10-2	Shawn Lindquist	7/6/2016	1FTFW1CV0AFC75663	EKPH09	12/31/2016
2011	Kaufman Equipment Tilt Trailer	TRL-11		5/18/2011	5VGF2228BL001814	ATFEI5	6/30/2017
2011	CAT Motor Grader	GR-11		7/12/2017	B9C01003	EQUIPMENT	
2011	CAT 272C Skid Steer	SS-11			RED02322	EQUIPMENT	
2012	Ford F150 Pickup	P12-1	Pete Ramsdell	8/6/2012	1FTEX1CM3CFB12363	292PFF	6/30/2017
2012	Ford F550 Service Truck	P12-2		11/20/2015	1FDUF5GT2CEB23301	183MIF	12/31/2016
2012	Snapper Mower	SM-12		2012	2014516498	EQUIPMENT	
2012	Hamm Roller 14VV (54")	VR-12-1		7/17/2013	H2010896	EQUIPMENT	
2012	Hamm Roller 90/10	VR-12-2				EQUIPMENT	
2013	Triple Crown Trailer	TRL-13		4/15/2013	1XNC18107D1041188	BLAT67	6/30/2017
2013	Sakai Dirt Roller - SV505D	VR-13		8/26/2015	VSV16-50738	EQUIPMENT	
2013	Case Backhoe	BH-13		10/15/2013	NDC591252	EQUIPMENT	
2013	Rex Mixer	RM-1		9/24/2013	HK1475	EQUIPMENT	
2013	Advanced Mixer	M-13	Jeff Pummell	4/18/2016	5DG8AD4T0D0012696	N7687W	12/31/2016
2013	Brose Broom RJ350	BB-13					
2014	Kaufman Equipment Trailer	TRL-14		5/18/2011	5VGF2224EL001846	3819PH	6/30/2017
2014	Ford F450 Flatbed	P14-1		6/18/2014	1FD0W4GTXEEO9884	CXJ79	12/31/2016
2014	Ford F150 Pickup	P14-2	Ryan Bittmann	11/21/2014	1FTEX1CM4EFC13317	BBXT78	12/31/2016
2014	Bomag BW11RH Compactor	TR-14		4/1/2014	901A22231091	EQUIPMENT	
2014	Cat Cold Planer - 299D track skid steer	SS-14		8/19/2015	0GTC00766	EQUIPMENT	
2014	Milling Head for CAT 299	CP-14		8/19/2017	424-7130	EQUIPMENT	
2014	LeeBoy 8510C HD Paver	PB-14		8/15/2014	107136	EQUIPMENT	
2014	Kenworth Water Truck	WT-14		11/8/2016	2NKHMM7X9EM396511	N9731Y	12/22/2016
2015	Volvo Wheel Loader - L110H			7/22/2015	L110H10411	EQUIPMENT	
2015	Sakai Vibratory Roller - SW770ND	VR15-1		10/7/2015	4SW48-10130	EQUIPMENT	
2015	Sakai SW850 Compactor	VR15-2		5/31/2016	4SW56-50202	EQUIPMENT	
2015	Light Tower	LT1		11/25/2015	1109476	EQUIPMENT	
2015	Light Tower	LT2		11/25/2015	1109474	EQUIPMENT	
2015	Lark United Trailer	TRL-15		10/29/2015	SRTBE1625GD049429	EQUIPMENT	
2016	Ford F150	P16-2	Bob Gent	5/17/2016	1FTEW1CG3GFA51258		
2016	Ford F350	P16-1		10/14/2015	1FD8X3H66GEB06924	EKPC72	12/31/2016
2016	Peterbuilt Dump Truck	TA-16	Arnold Zonfrilli	2/23/2016	1NPCX7EX7GD369070	N4813X	12/31/2016
2016	RoadTec Paver	PM-16		3/17/2016	RP190E	EQUIPMENT	
2017	Kaufman Trailer 25 ton equipment trailer	TRL-17		6/26/2017	5VGAP3039HL005883	IFBP17	7/3/2017
2017	Ford F350	P17-1	Peter Gent	6/22/2017	1FT8W3BT9HED56178	437TSR	6/23/2017
2017	Phoenix Mixer	M-17	Tom Steele	8/1/2016	1Z9M8GK47HV162477	N0467Y	12/31/2016
	CAT 272C Bucket				EQ15063	EQUIPMENT	
	CAT 272C Planer				CI2108	EQUIPMENT	
	Hyster Double Drum Roller					EQUIPMENT	

LYNCH PAVING & CONSTRUCTION COMPANY-CURRENT

JOB #	PRIME OR SUB	CLASS OF WORK	NAME LOCATION DESCRIPTION OF PROJECT	NTD ORDERED	DATE OF CONTRACT	CONTRACT AMOUNT	LAST DAY ON JOB	Final Price W/chg Orders	# OF CHG ORDERS	OWNER'S NAME AND ADDRESS	OWNER CONTACT INFORMATION	GENERAL CONTRACTOR'S NAME & ADDRESS	CONTACT INFORMATION	PROJECT MANAGER
16-61	Prime	Hot Mix	Ranger Construction Various Road Maintenance		12/12/2016	\$12,000.00				Ranger Construction 1200 Elboc Way Winter Garden, FL 34787	Stacy Barber 407-656-9255	Ranger Construction 1200 Elboc Way Winter Garden, FL 34787	Pete Ramsdell 863-763-7373	Pete
17-003	Sub	Hot Mix	FDOT SR 66 Contract No. T1672 Fin Project # 436600-1-52-01 Highlands County, FL		2/22/2017	\$5,457,714.22				State of Florida DOT 605 Suwannee Street Tallahassee, FL 32399	Joe Michael 863-471-4863	Lawrence-Lynch Corp PO Box 913 Falmouth, MA 02541	Kevin Trost 863-763-7373	Kevin
17-55	Prime	Improvements	Okeechobee BOCC 34th Avenue Improvements							Okeechobee County BOCC 304 NW 2nd Street Room 109 Okeechobee, FL 34972	863-763-6441	Lynch Paving & Const PO Box 1994 Okeechobee, FL 34973	Bob Gent 863-763-7373	Bob
18-01	Prime	Hot Mix	City of PSL (2 Year/2 Year Option) Various Road Maintenance - Ongoing(16-44) #20150080		6/1/2015	\$314,250.00				City of Port St. Lucie 121 SW Port St. Lucie Blvd Port St. Lucie, FL 34984	Gina Jolly 772-344-4055	Lynch Paving & Const PO Box 1994 Okeechobee, FL 34973	Bob Gent 863-763-7373	Bob
18-06	Prime	Paving	Martin County CR714 Widening & Lane Shift		2/7/2018	\$418,359.55				Martin Co Board of County Comm 2401 SE Monterey Road Stuart, FL 34996	1-772-288-5481	Lynch Paving & Const PO Box 1994 Okeechobee, FL 34973	Kevin Trost 863-763-7373	Kevin
18-07	Prime	Hot Mix	Okeechobee County BOCC Varios Locations-Ongoing (14-36) (16-35)		Ongoing 14-36					Okeechobee County BOCC 304 NW 2nd Street Room 109 Okeechobee, FL 34972	Lee Everet 763-3514	Lynch Paving & Const PO Box 1994 Okeechobee, FL 34973	Bob Gent 863-763-7373	Bob
18-16	Prime	Paving	GHD Construction Service Inc. The Towns of Okeechobee NW 22nd Lane		3/30/2018	\$60,556.00				GHD Construction Services Inc. 215 49th Street South St. Petersburg, FL 33707	Brian Smith 1-727-323-5119	Lynch Paving & Const PO Box 1994 Okeechobee, FL 34973	Bob Gent 863-763-7373	Bob
18-20	Prime	Pavers	City of Ft. Pierce Crosswalk Replacements		4/16/2018	\$57,120.00				City of Ft. Pierce 100 North U.S. 1 Ft. Pierce, FL 34950	Tracy Telle 1-772-467-3776 1-772-460-6847	Lynch Paving & Const PO Box 1994 Okeechobee, FL 34973	Bob Gent 863-763-7373	Bob
18-23	Prime	Paving	City of Port St. Lucie Tulip Boulevard Sidewalk Construction Project, LAP Funded			\$506,525.35				City of Port St. Lucie 121 SW Port St. Lucie Blvd Port St. Lucie, FL 34984	Edith Majewski 1-772-344-4291	Lynch Paving & Const PO Box 1994 Okeechobee, FL 34973	Kevin Trost 863-763-7373	Kevin
18-25	Prime	Paving	Seminole Tribe of Florida Big Cypress Gas Station aka Frankie's LLC		6/4/2018	\$23,777.00				Seminole Tribe of Florida 650 Harney Pond Road Okeechobee, FL 34974	Ronald Rudner 1-863-824-6050 1-863-447-7210	Lynch Paving & Const PO Box 1994 Okeechobee, FL 34973	Bob Gent 863-763-7373	Bob
18-26	Prime	Improvements	City of Pahokee Commissioner's Park		6/4/2018	\$501,980.00				City of Pahokee 207 Begonia Drive Pahokee, FL 33476	Jongelene Adams 1-561-924-5534 1-561-924-8140	Lynch Paving & Const PO Box 1994 Okeechobee, FL 34973	Kevin Trost 863-763-7373	Kevin

LYNCH PAVING & CONSTRUCTION COMPANY-PROJECT HISTORY

JOB #	PRIME OR SUB	CLASS OF WORK	NAME LOCATION DESCRIPTION OF PROJECT	NTD ORDERED	DATE OF CONTRACT	CONTRACT AMOUNT	LAST DAY ON JOB	Final Price W/chg Orders	# OF CHG ORDERS	OWNER'S NAME AND ADDRESS	OWNER CONTACT INFORMATION	GENERAL CONTRACTOR'S NAME & ADDRESS	CONTACT INFORMATION	PROJECT MANAGER
18-01	Prime	Hot Mix	City of PSL (2 Year/2 Year Option) Various Road Maintenance #20150080		6/1/2015	\$314,250.00				City of Port St. Lucie 121 SW Port St. Lucie Blvd Port St. Lucie, FL 34984	Gina Jolly 772-344-4055	Lynch Paving & Const PO Box 1994 Okeechobee, FL 34973	Bob Gent 863-763-7373	Bob
18-02	Prime	Paving	Blue Cypress Golf & RV Resort		1/8/2018	\$5,525.00	2/8/2018	\$3,460.00	1	Blue Cypress Golf & RV Resort 13801 Hwy 441 SE Lot 288 Okeechobee, FL 34974	Nadine Leap 863-467-5774	Lynch Paving & Const PO Box 1994 Okeechobee, FL 34973	Pete Ramsdell 863-763-7373	Pete
18-03	Prime	Paving	Southern Underground Inc Kestor Drive Port St Lucie		2/9/2018	\$4,358.00	2/21/2018	\$6,358.00	1	Southern Underground Inc. 2598 SW Aberdeen Street Port St Lucie, FL 34953	Mr. Kevin Bush 1-772-418-0803	Lynch Paving & Const PO Box 1994 Okeechobee, FL 34973	Pete Ramsdell 863-763-7373	Pete
18-04	Prime	Paving	Southern Underground Inc 2840 SE Eagle Drive Pt St Lucie		1/22/2018	\$4,486.00	1/26/2018	\$147.46	1	Southern Underground Inc. 2598 SW Aberdeen Street Port St Lucie, FL 34953	Mr. Kevin Bush 1-772-418-0803	Lynch Paving & Const PO Box 1994 Okeechobee, FL 34973	Pete Ramsdell 863-763-7373	Pete
18-05	Prime	Paving	A Shaping Inc. The Storage Buildings at SW 24th Avenue Phase II		2/1/2018	\$29,988.00	3/9/2018	\$30,918.00	1	A Shaping Inc. 11828 NE 112th Street Okeechobee, FL 34972	Mr. Gary Anderson 634-4944	Lynch Paving & Const PO Box 1994 Okeechobee, FL 34973	Bob Gent 863-763-7373	Bob
18-06	Prime	Paving	Martin County CR714 Widening & Lane Shift		2/7/2018	\$418,359.55				Martin Co Board of County Comm 2401 SE Monterey Road Stuart, FL 34996	1-772-288-5481	Lynch Paving & Const PO Box 1994 Okeechobee, FL 34973	Kevin Trost 863-763-7373	Kevin
18-07	Prime	Hot Mix	Okeechobee County BOCC Varios Locations-Ongoing (14-36)		Ongoing 14-36					Okeechobee County BOCC	Lee Everet 763-3514	Lynch Paving & Const PO Box 1994 Okeechobee, FL 34973	Bob Gent 863-763-7373	Bob
18-08	Prime	Paving	Okeechobee County BOCC County Cemetery		2/15/2018	\$18,362.00	3/9/2018	\$18,362.00	0	Okeechobee County BOCC 707 NW 6th Street Okeechobee, FL 34972	Russell Rowland 863-697-0121	Lynch Paving & Const PO Box 1994 Okeechobee, FL 34973	Bob Gent 863-763-7373	Bob
18-09	Prime	Paving	Natures Keeper Sneed Road, Ft. Pierce FL		2/7/2018	\$10,065.00	5/2/2018	\$10,065.00	0	Natures Keeper 3795 Sneed Road Ft. Pierce, FL 34945	Stewart Faketa	Lynch Paving & Const PO Box 1994 Okeechobee, FL 34973	Bob Gent 863-763-7373	Bob
18-10	Prime	Paving	City of Clewiston 2018 Overlay Paving Project		2/15/2018	\$114,143.55	4/4/2018	\$104,892.75	0	City of Clewiston 115 West Ventura Avenue Clewiston, FL 33440	Al Perry 1-863-983-1484 1-863-983-4055-F	Lynch Paving & Const PO Box 1994 Okeechobee, FL 34973	Bob Gent 863-763-7373	Bob
18-11	Prime	Paving	Turtle Cove Park Buckhead Ridge, FL		3/5/2018	\$67,280.00	5/9/2018	\$71,120.00	1	Turtle Cove Park 1213 Linda Lane Buckhead Ridge, FL 34974	Carl Waugh	Lynch Paving & Const PO Box 1994 Okeechobee, FL 34973	Pete Ramsdell 863-763-7373	Pete
18-12	Prime	Paving	Southern Underground Inc. SW Belmont Circle Port St Lucie, FL		3/7/2018	\$4,644.00	3/19/2018	\$4,644.00	0	Southern Underground Inc, 2598 SW Aberdeen Street Port St. Lucie, FL 34953	Mr. Kevin Bush 1-772-418-0803 1-772-340-7099	Lynch Paving & Const PO Box 1994 Okeechobee, FL 34973	Pete Ramsdell 863-763-7373	Pete
18-13	Prime	Paving	AP Construction Contractor, LLC Family Dollar, Ft. Pierce, FL		3/12/2018	\$138,368.00	4/4/2018	\$140,488.00	1	AP Construction Contractor, LLC 235 Live Oak Boulevard Casselberry, FL 32707	Mr. Bryan Pagan 1-407-455-1612	Lynch Paving & Const PO Box 1994 Okeechobee, FL 34973	Bob Gent 863-763-7373	Bob
18-14	Prime	Paving	Smith Company Inc. Riverland Office Compound at Tradition		1/25/2018	\$16,427.00	4/9/2018	\$16,427.00	0	Smith Company Inc. 1940 SE Port St. Lucie Blvd. Port St. Lucie, FL 34952	Philip Darling 1-772-777-2662 1-561-723-9977	Lynch Paving & Const PO Box 1994 Okeechobee, FL 34973	Bob Gent 863-763-7373	Bob
18-15	Prime	Paving	Southern Underground Inc. SW Earnest Street Port St Lucie, FL		3/28/2018	\$4,556.00	4/19/2018	\$4,556.00	0	Southern Underground Inc. 2598 SW Aberdeen Street Port St. Lucie, FL 34953	Kevin Bush Mary Oehler 1-772-418-0803	Lynch Paving & Const PO Box 1994 Okeechobee, FL 34973	Pete Ramsdell 863-763-7373	Pete
18-16	Prime	Paving	GHD Construction Service Inc. The Towns of Okeechobee NW 22nd Lane		3/30/2018	\$60,556.00				GHD Construction Services Inc. 215 49th Street South St. Petersburg, FL 33707	Brian Smith 1-727-323-5119	Lynch Paving & Const PO Box 1994 Okeechobee, FL 34973	Bob Gent 863-763-7373	Bob
18-17	Prime	Paving	Isle of Madeira H.O.A. Roadways located in Kings Isle		4/2/2018	\$111,169.00	5/1/2018	\$105,814.00	0	Isle of Madeira H.O.A. 905 N.W. Sarria Court Port St. Lucie, FL 34986	Raymond Morin 1-772-336-9916 1-772-349-2117	Lynch Paving & Const PO Box 1994 Okeechobee, FL 34973	Bob Gent 863-763-7373	Bob
18-18	Prime	Paving	Center Mass Indoor Gun Range		4/3/2018	\$3,811.00	5/2/2018	\$3,811.00	0	Center Mass Indoor Gun Range 1934 Center Street Okeechobee, FL 34974	Bob Kreitz 863-532-8247	Lynch Paving & Const PO Box 1994 Okeechobee, FL 34973	Pete Ramsdell 863-763-7373	Pete
18-19	Prime	Paving	Guettler Construction Tradition		4/10/2018	\$9,477.00	cancelled job			Guettler Construction 4401 Whiteway Dairy Road Ft. Pierce, FL 34947	Ben Guettler 1-772-461-8345	Lynch Paving & Const PO Box 1994 Okeechobee, FL 34973	Bob Gent 863-763-7373	Bob
18-20	Prime	Pavers	City of Ft. Pierce Crosswalk Replacements		4/16/2018	\$57,120.00				City of Ft. Pierce 100 North U.S. 1 Ft. Pierce, FL 34950	Tracy Telle 1-772-467-3776 1-772-460-6847	Lynch Paving & Const PO Box 1994 Okeechobee, FL 34973	Bob Gent 863-763-7373	Bob

LYNCH PAVING & CONSTRUCTION COMPANY-PROJECT HISTORY

JOB #	PRIME OR SUB	CLASS OF WORK	NAME LOCATION DESCRIPTION OF PROJECT	NTO ORDERED	DATE OF CONTRACT	CONTRACT AMOUNT	LAST DAY ON JOB	Final Price W/chg Orders	# OF CHG ORDERS	OWNER'S NAME AND ADDRESS	OWNER CONTACT INFORMATION	GENERAL CONTRACTOR'S NAME & ADDRESS	CONTACT INFORMATION	PROJECT MANAGER
17-01	Prime	Hot Mix	Total Roadside Services 3176 FL 710 NW 10th Ave Okeechobee, FL		1/6/2017	\$11,350.00	1/11/2017	\$11,800.00	1	Total Roadside 3176 FL 710 Okeechobee, FL 34974	Jeremy LaRu 863-634-7708	Lynch Paving & Const PO Box 1994 Okeechobee, FL 34973	Bob Gent 863-763-7373	Bob
17-02	Prime	Hot Mix	Walpole MiscAsphalt Repairs Okeechobee,FL		1/16/2017	\$25,373.00	2/24/2017	\$25,373.00	0	Walpole, Inc. Okeechobee, FL	Jay Walpole	Lynch Paving & Const PO Box 1994 Okeechobee, FL 34973	Bob Gent 863-763-7373	Bob
17-03	Sub	Hot Mix	BroadSpectrum, Inc 3176 FL 710 NW 10th Ave Okeechobee, FL		1/16/2017	\$15,285.00	2/7/2017	\$15,285.00	0	Martin County 1701 Blount Road Ste C Pompano Beach,FL	John Kikaid 9549789558	Broadspectrum, Inc. 1701 Blount Road Ste C Pompano Beach,FL	Pete Ramsdell 863-763-7373	Pete
17-04	Prime	Hot Mix	Okeechobee County School Board North Elementary Parent Pick Up Loop PO#9151700170 3000 NW 10th Terrace, Okeechobee, FL 34972		1/9/2017	\$21,758.00	3/17/2017	\$21,758.00	0	OCSB 700 SW 2nd Avenue Okeechobee, FL 34974	Brian Barrett 8634625000	Lynch Paving & Const PO Box 1994 Okeechobee, FL 34973	Bob Gent 863-763-7373	Bob
17-05	Sub	Hot Mix	Southern Underground NW California BLVD Port St. Lucie, FL		1/27/2017	\$3,835.00	2/8/2017	\$3,835.00	0	City of Port St Lucie 121 SW Port St. Lucie Blvd Port St. Lucie, FL 34984	Mary Oehler 772-418-0803	Southern Underground 2598 SW Aberdeen St PSL, FL 34953	Pete Ramsdell 863-763-7373	Pete
17-06	Sub	Hot Mix	Mohawk Construction Okeechobee Health Care Facility Okeechobee, FL		2/18/2017	\$54,838.00	11/10/2017	\$49,038.00	1	Okeechobee Healthcare Facility 265 NE 19th Drive Okeechobee, FL	Josh Williams	Mohawk Construction 1307 SW 18th Terrace Okeechobee, FL 34974	Pete Ramsdell 863-763-7373	Pete
17-07	Prime	Hot Mix	Florida Dept of Corrections 3420 NE 168th Street Okeechobee, FL		1/20/2017	\$8,329.00	2/10/2017	\$8,329.00	0	Florida Dept of Corrections 3420 NE 168th Street Okeechobee, FL	Gene Brummet 634-3871	Lynch Paving & Const PO Box 1994 Okeechobee, FL 34973	Pete Ramsdell 863-763-7373	Pete
17-08	Prime	Hot Mix	Town of Jupiter Contract 2017-03 Jupiter, FL		2/7/2017	\$607,441.48		\$607,441.48	0	Town of Jupiter 210 Military Trail Jupiter, FL 33458	Thomas Driscoll 561-741-2372	Lynch Paving & Const PO Box 1994 Okeechobee, FL 34973	Bob Gent 863-763-7373	Bob
17-09	Sub	Hot Mix	Southern Underground SE Eagle Drive Port St. Lucie, FL		2/22/2017	\$4,530.00	2/24/2017	\$4,530.00	0	City of Port St Lucie 121 SW Port St. Lucie Blvd Port St. Lucie, FL 34984	Mary Oehler 772-418-0803	Southern Underground 2598 SW Aberdeen St PSL, FL 34953	Pete Ramsdell 863-763-7373	Pete
17-10	Sub	Hot Mix	MCM Midway Road Fort Pierce, FL		2/24/2017	\$22,797.78	2/24/2017	\$22,797.78	0		Isis Amador 305-541-0000 x 149	MCM 6201 SW 70 St Miami, FL 33143	Bob Gent 863-763-7373	Bob
17-11	Prime	Hot Mix	Seacoast National Bank 1409 N Parrott Avenue Okeechobee, FL		2/27/2017	\$5,036.00	3/7/2017	\$5,818.00	1	Seacoast National Bank 1835 SE Hwy 441 Okeechobee, FL 34974	Mike	Lynch Paving & Const PO Box 1994 Okeechobee, FL 34973	Pete Ramsdell 863-763-7373	Pete
17-12	Prime	Hot Mix	Gilbert Ford 3175 US Highway 441 Okeechobee, FL 34974		2/28/2017	\$36,984.00	3/10/2017	\$36,948.00	0	Gilbert Ford 3175 US Highway 441 Okeechobee, FL 34974	Lowery Markham 863-763-2121	Lynch Paving & Const PO Box 1994 Okeechobee, FL 34973	Pete Ramsdell 863-763-7373	Pete
17-13	Prime	Hot Mix	Starlite RV Park 60 SE 30th Lane Roadway Okeechobee, FL 34974		3/2/2017	\$35,308.00	5/12/2017	\$35,483.00	1	StarLight RV Park 60 SE 30th Lane Roadway Okeechobee, FL 34974	Doug Laskey	Lynch Paving & Const PO Box 1994 Okeechobee, FL 34973	Bob Gent 863-763-7373	Bob
17-14	Sub	Hot Mix	Higgins Brothers US 1 Savannah Plaza & Huffman Lane 8589 US 1, Port St.Lucie, FL		3/2/2017	\$5,449.00	3/6/2017	\$5,000.00	1	City of Port St Lucie 121 SW Port St. Lucie Blvd Port St. Lucie, FL 34984	Barry Higgins 772-342-2587	Higgins Brothers Construction, I 1361 Buckingham Terrace Port St. Lucie, FL 34953	Pete Ramsdell 863-763-7373	Pete
17-15	Sub	Hot Mix	PRP Construction Indianwood Indiantown, FL		3/3/2017	\$64,632.00	3/9/2017	\$58,632.00	1	Indiawood Indiantown Golf Course 14007 SW Golf Club Dr Indiantown, FL 34956	Ron Larowe 772-597-6923	PRP 7600 SW Springhaven Avenue Indiantown, FL 34956	Pete Ramsdell 863-763-7373	Pete
17-16	Sub	Hot Mix	Southern Underground Mariana Road Port St. Lucie, FL		3/16/2017	\$4,832.00	3/25/2017	\$4,832.00	0	City of Port St Lucie 121 SW Port St. Lucie Blvd Port St. Lucie, FL 34984	Mary Oehler 772-418-0803	Southern Underground 2598 SW Aberdeen St PSL, FL 34953	Pete Ramsdell 863-763-7373	Pete
17-17	Prime	Hot Mix	Kings Isle Homeowners Association 100 NW Kings Isle Blvd Club House Parking Lot Port St. Lucie, FL		3/17/2017	\$26,823.00	4/7/2017	\$26,823.00	0	Kings Isle Homeowners Association 100 NW Kings Isle Blvd Port St. Lucie, FL	Richard Setnan	Lynch Paving & Const PO Box 1994 Okeechobee, FL 34973	Bob Gent 863-763-7373	Bob
17-18	Prime	Hot Mix	Marvin Kelly Driveway 11600 Twin Creeks Driveway Fort Pierce, FL		3/23/2017	\$10,179.00	4/4/2017	\$10,179.00	0	Mr. Marvin Kelly 11600 Twin Creeks Drive FortPierce,FL 34945	Marvin Kelly 772-464-6122 772-201-2089	Lynch Paving & Const PO Box 1994 Okeechobee, FL 34973	Bob Gent 863-763-7373	Bob
17-19	Prime	Hot Mix	City of Port St. Lucie Selvitz Road Sidewalk Project Port St. Lucie, FL		6/5/2017	\$169,289.86	9/12/2017	\$169,320.18	1	City of Port St Lucie 121 SW Port St. Lucie Blvd Port St. Lucie, FL 34984		Lynch Paving & Const PO Box 1994 Okeechobee, FL 34973	Bob Gent 863-763-7373	Bob
17-20	Prime	Hot Mix	Hudson Insurance Highlands County Guardrail Improvements E1P16; Fin Project 432726-1-72-29		3/31/2017	\$127,330.03	4/13/2017	\$127,330.03	0	State of Florida DOT 605 Suwannee Street Tallahassee, FL 32399	Rick Davis 813-654-1481	Lynch Paving & Const PO Box 1994 Okeechobee, FL 34973	Bob Gent 863-763-7373	Bob
17-003	Sub	Hot Mix	FDOT SR 66 Contract No. T1672 Fin Project # 436600-1-52-01 Highlands County, FL		2/22/2017	\$5,457,714.22				State of Florida DOT 605 Suwannee Street Tallahassee, FL 32399	Joe Michael 863-471-4863	Lawrence-Lynch Corp PO Box 913 Falmouth, MA 02541	Kevin Trost 863-763-7373	Kevin
17-21	Sub	Hot Mix	Southern Underground SW Lady Bug Drive		4/11/2017	\$4,897.00	4/21/2017	\$4,897.00	0	City of Port St Lucie 121 SW Port St. Lucie Blvd	Kevin Bush 772-418-0803	Southern Underground 2598 SW Aberdeen St	Pete Ramsdell 863-763-7373	Pete

			Port St. Lucie, FL							Port St. Lucie, FL 34984		PSL, FL 34953		
17-22	Sub	Hot Mix	Thalle Construction HHD CS and CSA							US Army Corps Jacksonville, FL		Thalle Construction 900 NC Hwy 86 N Hillsborough, NC	Bob Gent 863-763-7373	Bob
17-23	Sub	Hot Mix	R. Mossel Warehouse Parking Lot		4/15/2017	\$42,576.00	6/30/2017	\$42,576.00	0		Roland Mossell 863-634-7722	R Mossell 13632 NW 160th Street Okeechobee, FL 34972	Bob Gent 863-763-7373	Bob
17-24	Prime	Hot Mix	John Stevens 3501 Hunter Drive (Driveway) Okeechobee FL 34974		4/19/2017	\$16,283.00	6/13/2017	\$16,283.00	0	John Stevens 3501 Hunter Drive Okeechobee, FL 34974	John Stevens 7725973501	Lynch Paving & Const PO Box 1994 Okeechobee, FL 34973	Pete Ramsdell 863-763-7373	Pete
17-25	Prime	Hot Mix	Oak Lake Villas Entrance 3 Okeechobee, FL		4/19/2017	\$32,000.00	6/2/2017	\$32,000.00	0	Oak Lake Villas HOA 2201 SW 28th Street Okeechobee, FL 34974		Lynch Paving & Const PO Box 1994 Okeechobee, FL 34973	Pete Ramsdell 863-763-7373	Pete
17-26	Prime	Hot Mix	City of PSL 6 Speed Tables Carter Ave		5/25/2017	\$79,810.00	9/22/2017	\$77,590.00	0	City of Port St. Lucie 121 SW Port St. Lucie Blvd Port St. Lucie, FL 34984	Gina Jolly 772-344-4055	Lynch Paving & Const PO Box 1994 Okeechobee, FL 34973	Bob Gent 863-763-7373	Bob
17-27	Prime	Hot Mix	Gilbert Ford 3175 US Highway 441 Okeechobee, FL 34974		5/8/2017	\$96,154.00	7/24/2017	\$96,154.00	0	Gilbert Ford 3175 US Highway 441 Okeechobee, FL 34974	Lowery Markham 863-763-2121	Lynch Paving & Const PO Box 1994 Okeechobee, FL 34973	Pete Ramsdell 863-763-7373	Pete
17-28	Sub	Hot Mix	PRP Construction W & W Lumber Okeechobee, FL		5/9/2017	\$14,960.00	5/11/2017	\$14,260.00	1	W & W Lumber 1601 SR 70 E Okeechobee, FL 34974	Rick	PRP Construction PO BOX 1830 Indiantown, FL 34956	Bob Gent 863-763-7373	Bob
17-30	Prime	Hot Mix	Jay Walpole SW Martin County		5/26/2017	\$5,654.00	6/12/2017	\$5,654.00	0	Jay Walpole 30501 SW Martin Highway Okeechobee, FL	Jay Walpole	Lynch Paving & Const PO Box 1994 Okeechobee, FL 34973	Bob Gent 863-763-7373	Bob
17-31	Prime	Hot Mix	Pilot Travel Center#096 Truck Parking Lot Repairs Yeehaw Jt, Okeechobee, FL		6/6/2017	\$13,610.00	6/12/2017	\$13,610.00	0	Pilot Flying J 5508 Lonas Road Knoxville, TN 37909	Doug Waters 423-790-5649	Lynch Paving & Const PO Box 1994 Okeechobee, FL 34973	Pete Ramsdell 863-763-7373	Pete
17-32	Prime	Hot Mix	Venture III Office 10701 Ocean Drive S Jensen Beach, FL		6/6/2017	\$3,850.00	6/19/2017	\$3,850.00	0	Venture III Office 10701 Ocean Drive S Jensen Beach, FL		Lynch Paving & Const PO Box 1994 Okeechobee, FL 34973	Bob Gent 863-763-7373	Bob
17-33	Prime	Hot Mix	City of Ft. Pierce Housing Authority PO Box 1480 (7th Street) Fort Pierce, FL		6/13/2017	\$17,266.00	6/16/2017	\$17,266.00	0	City of Ft. Pierce Housing Authority PO Box 1480 (7th Street) Fort Pierce, FL		Lynch Paving & Const PO Box 1994 Okeechobee, FL 34973	Bob Gent 863-763-7373	Bob
17-34	Prime	Hot Mix	Tom Peer Oak Lake Villas, Unit 39 Okeechobee, FL		6/15/2017	\$2,052.00	6/20/2017	\$2,052.00	0	Tom Peer 2201 SW 28th Street Unit 39 Okeechobee, FL 34973	Tom Peer 863-763-4014	Lynch Paving & Const PO Box 1994 Okeechobee, FL 34973	Pete Ramsdell 863-763-7373	Pete
17-35	Prime	Hot Mix	FDOT US 98/441 Contract No. T1682		6/27/2017	\$1,775,436.71	2/7/2018	\$1,662,553.51	1	FDOT , District 1 PO Box 1249 Bartow, FL 33831-1249		Lynch Paving & Const PO Box 1994 Okeechobee, FL 34973	Kevin Trost 863-763-7373	Kevin
17-36	Prime	Hot Mix	City of Ft. Pierce Misc Repairs Fort Pierce, FL		4/5/2017	\$250,000.00	8/10/2017	\$607,012.21	2	City of Ft. Pierce PO Box 1480 Fort Pierce, FL		Lynch Paving & Const PO Box 1994 Okeechobee, FL 34973	Bob Gent 863-763-7373	Bob
17-37	Prime	Hot Mix	Southern Underground SW Idol Avenue between SE Gagnon and Tabor Port St. Lucie, FL		7/11/2017	\$4,832.00	8/7/2017	\$4,832.00	0	Southern Underground, Inc. 2598 SW Aberdeen Street Port St. Lucie, FL 34953	Mr. Kevin Bush 1-772-418-0803	Lynch Paving & Const PO Box 1994 Okeechobee, FL 34973	Pete Ramsdell 863-763-7373	Pete
17-38	Prime	Hot Mix	Southern Underground 1219-1225 SW Sun Terrace Circle Port St. Lucie, FL		7/25/2017	\$4,358.00	8/2/2017	\$4,358.00	0	Southern Underground, Inc. 2598 SW Aberdeen Street Port St. Lucie, FL 34953	Mr. Kevin Bush 1-772-418-0803	Lynch Paving & Const PO Box 1994 Okeechobee, FL 34973	Pete Ramsdell 863-763-7373	Pete
17-39	Prime	Hot Mix	Southern Underground Westmoreland Blvd and Santa Anita Street Port St. Lucie, FL		7/25/2017	\$5,684.00	8/2/2017	\$22,747.00	1	Southern Underground, Inc. 2598 SW Aberdeen Street Port St. Lucie, FL 34953	Mr. Kevin Bush 1-772-418-0803	Lynch Paving & Const PO Box 1994 Okeechobee, FL 34973	Pete Ramsdell 863-763-7373	Pete
17-40	Prime	Milling & Resurfacing Parkway	City of Port St. Lucie Veterans Memorial Parkway		8/15/2017	\$1,759,073.25	12/20/2017	\$1,783,849.13	1	City of Port St. Lucie 121 SW Port Saint Lucie Blvd Port Saint Lucie, FL 34984-5099	Public Works Dep Heath Stocton 1-772-344-4290	Lynch Paving & Const PO Box 1994 Okeechobee, FL 34973	Bob Gent 863-763-7373	Bob
17-41	Prime	Paving work	Lindquist Plumbing 1100 North Parrott Avenue Okeechobee, FL		1/27/2017	\$3,932.00	08/08/17	\$3,932.00	0	Lindquist Plumbing 3231 Oleander Avenue Ft. Pierce, FL 34945	Wade Case 1-772-201-2664	Lynch Paving & Const PO Box 1994 Okeechobee, FL 34973	Pete Ramsdell 863-763-7373	Pete
17-42	Prime	Pave Existing Asphalt Roadway	Casablanca RV & Mobile Home Park		7/26/2017	\$7,930.00	8/11/2017	\$7,930.00	0	Casablanca R.V. & Mobile Home Park 9441 W. Hwy 78 Okeechobee, FL 34974	George Hatton 1-772-708-8804	Lynch Paving & Const PO Box 1994 Okeechobee, FL 34973	Pete Ramsdell 863-763-7373	Pete
17-43	Sub	Paving work	MXP Services, Inc. 90th Avenue & McDonalds Vero Beach, FL		8/24/2017	\$52,162.00	8/31/2017	\$63,385.00	0	MXP Services, Inc. 9116 Cypresswood Circle Tampa, FL 33647	Bubba Pelon 1-813-917-5161	Lynch Paving & Const PO Box 1994 Okeechobee, FL 34973	Bob Gent 863-763-7373	Bob
17-44	Prime	Paving work	Southern Underground SW Xavier Street & SW Tumble Street Port St. Lucie, FL		9/5/2017	\$9,689.00	9/6/2017	\$9,689.00	0	Southern Underground, Inc. 2598 SW Aberdeen Street Port St. Lucie, FL 34953	Kevin Bush 1-772-418-0803	Lynch Paving & Const PO Box 1994 Okeechobee, FL 34973	Pete Ramsdell 863-763-7373	Pete
17-45	Prime	Paving work	K.A. Driggers - Brighton Reservation		9/5/2017	\$6,642.00	10/27/2017	\$6,954.00	1	K.A. Driggers & Sons Inc. 113 NW 11th Avenue Okeechobee, FL 34974	Keith Driggers 1-813-363-2304	Lynch Paving & Const PO Box 1994 Okeechobee, FL 34973	Pete Ramsdell 863-763-7373	Pete

17-46	Prime	Paving work	3590 Reality LLC		8/29/2017	\$12,262.00	10/10/2017	\$14,043.69	1	3590 Reality LLC 3590 SE 37th Court Okeechobee, FL 34974	Lowry Markham 1-863-634-1871	Lynch Paving & Const PO Box 1994 Okeechobee, FL 34973	Pete Ramsdell 863-763-7373	Pete
17-47	Prime	Paving work	Ranger Construction - Rucks Dairy Road		9/27/2017	\$30,021.52	10/10/2017	\$30,021.52	0	Ranger Construction Industries Inc. PO Box 14589 Ft. Pierce, FL 34979-4589	Larry Verk 1-772-464-6460	Lynch Paving & Const PO Box 1994 Okeechobee, FL 34973	Bob Gent 863-763-7373	Bob
17-48	Prime	Paving work	Okeechobee BOCC SW 3rd Terrace		5/11/2017	\$402,005.00	1/31/2018	\$399,651.00	1	Okeechobee County BOCC 304 NW 2nd Street Room 109 Okeechobee, FL 34972	863-763-6441	Lynch Paving & Const PO Box 1994 Okeechobee, FL 34973	Bob Gent 863-763-7373	Bob
17-49	Prime	Paving work	Ms. Leyla Mustafa 2503 Avenue N Ft. Pierce, FL		10/5/2017	\$10,790.00	10/18/2017	\$10,790.00	0	Ms. Leyla Mustafa 1726 Okeechobee Road Ft. Pierce, FL 34947	Leyla Mustafa	Lynch Paving & Const PO Box 1994 Okeechobee, FL 34973	Pete Ramsdell 863-763-7373	Pete
17-50	Prime	Paving work	AJAX Paving Pot Hole Hwy 70		10/5/2017	\$2,480.00	10/6/2017	\$2,480.00	0	AJAX Paving Industries of Florida One Ajax Drive North Venice, FL 34275	Felipe Jaramillo 1-941-486-6900	Lynch Paving & Const PO Box 1994 Okeechobee, FL 34973	Bob Gent 863-763-7373	Bob
17-51	Prime	Paving work	Kiewit Infrastructure South Co. The Herbert Hoover Dike Rehabilitation Project called S-267 (C-6)		10/18/2017	\$45,180.00	1/5/2018	\$46,430.00	1	Kiewit Infrastructure South Co. 4000 SW 99th Drive Okeechobee, FL 34974	Lucas Stevenson 1-407-212-8410	Lynch Paving & Const PO Box 1994 Okeechobee, FL 34973	Bob Gent 863-763-7373	Bob
17-52	Prime	Paving work	Oderbrecht Company Herbert Hoover Dike located in Moore Haven, FL		10/23/2017	\$7,841.00	11/14/2017	\$33,116.00	1	Oderbrecht Company 222 Pennbright Dr., Suite 300 Houston, TX 77090	Jerry 1-305-613-5728	Lynch Paving & Const PO Box 1994 Okeechobee, FL 34973	Pete Ramsdell 863-763-7373	Pete
17-53	Prime	Paving work	Mr. Albert J. Gamot Jr. 2341 NE 128th Avenue located on Berman Road in Okeechobee, FL		10/24/2017	\$25,822.00	11/20/2017	\$27,427.00	1	Mr. Albert J. Gamot Jr. 2701 PGA Blvd. Suite C Palm Beach Gardens, FL	Albert J. Gamot, Jr. 1-561-832-5500 1-863-824-0034	Lynch Paving & Const PO Box 1994 Okeechobee, FL 34973	Pete Ramsdell 863-763-7373	Pete
17-54	Prime	Driveway	Walpole Ft. Drum Corporation		7/13/2017	\$2,341.00	3/12/2018	\$2,341.00	0	Keith Walpole PO Box 1177 Okeechobee, FL 34973-1177	Keith Walpole	Lynch Paving & Const PO Box 1994 Okeechobee, FL 34973	Bob Gent 863-763-7373	Bob
17-55	Prime	Improvements	Okeechobee BOCC 34th Avenue Improvements							Okeechobee County BOCC 304 NW 2nd Street Room 109 Okeechobee, FL 34972	863-763-6441	Lynch Paving & Const PO Box 1994 Okeechobee, FL 34973	Kevin Trost 863-763-7373	Kevin
17-56	Prime	Paving work	Oderbrecht Company Uncle Joes Boat Ramp in Moore Haven, FL		11/15/2017	\$9,843.00	12/18/2017	\$9,843.00	0	Oderbrecht Company 222 Pennbright Dr., Suite 300 Houston, TX 77090	Jerry 1-305-613-5728	Lynch Paving & Const PO Box 1994 Okeechobee, FL 34973	Pete Ramsdell 863-763-7373	Pete
17-57	Prime	Paving work	City of Port St. Lucie Emergency Repair Del Rio		12/1/2017	\$11,031.00	12/4/2017	\$11,031.00	0	City of Port St. Lucie 450 SW Thornhill Drive Port St. Lucie, FL 34984	Steve	Lynch Paving & Const PO Box 1994 Okeechobee, FL 34973	Bob Gent 863-763-7373	Bob
17-58	Prime	Paving work	Close Construction LLC 2300 Virginia Avenue, Ft. Pierce, FL		11/21/2017	\$39,478.00	1/8/2018	\$39,478.00	0	Close Construction, LLC 301 NW 4th Avenue Okeechobee, FL 34972	Chris Rossi 634-4604 467-0831	Lynch Paving & Const PO Box 1994 Okeechobee, FL 34973	Pete Ramsdell 863-763-7373	Pete
17-59	Prime	Paving work	Leighton-McGinn Company Warfield Blvd. Indiantown, FL		12/6/2017	\$4,947.00	12/15/2017	\$4,947.00	0	Leighton-McGinn Company 1983 PGA Blvd. #104 North Palm Beach, FL 33408	Shawn S. Smith	Lynch Paving & Const PO Box 1994 Okeechobee, FL 34973	Bob Gent 863-763-7373	Bob
17-60	Prime	Paving work	Mid Port Place H.O.A. Phase 1		12/11/2017	\$334,202.00	3/28/2018	\$334,202.00	0	Mid Port Place H.O.A. 1509 S.E. Royal Green Port St. Lucie, FL 34952	Lonnie Bright	Lynch Paving & Const PO Box 1994 Okeechobee, FL 34973	Bob Gent 863-763-7373	Bob
17-61	Prime	Paving work	Loren Jock Trucking, Inc. Starbucks		12/18/2017	\$16,415.00	12/22/2017	\$18,035.00	1	Loren Jock Trucking, Inc. 6776 SW Chase Ct. Stuart, FL 34997	Sam Brink 1-772-370-3172 c 1-772-888-3614 o	Lynch Paving & Const PO Box 1994 Okeechobee, FL 34973	Bob Gent 863-763-7373	Bob

LYNCH PAVING & CONSTRUCTION COMPANY-PROJECT HISTORY

JOB #	PRIME OR SUB	CLASS OF WORK	NAME LOCATION DESCRIPTION OF PROJECT	NTD ORDERED	DATE OF CONTRACT	CONTRACT AMOUNT	LAST DAY ON JOB	Final Price W/chg Orders	# OF CHG ORDERS	OWNER'S NAME AND ADDRESS	OWNER CONTACT INFORMATION	GENERAL CONTRACTOR'S NAME & ADDRESS	CONTACT INFORMATION	PROJECT MANAGER
16-01	Sub	Hot Mix	Classic Asphalt Gilbert Chevrolet Patching/Hotmix Okeechobee, FL		1/25/2016	\$29,322.00	2/11/2016	\$29,322.00	0	Gilbert Chevrolet 3550 US Highway 441 South Okeechobee, FL 34974	Gil Culbreth	Classic Asphalt 208 SW 5th Street Okeechobee, FL 34974	Pete Ramsdell 863-763-7373	Pete
16-02	Sub	Hot Mix, Patching	B & B Site Development, Inc. Seacoast National Bank Okeechobee, FL		1/22/2016	\$575.00	1/29/2016	\$575.00	0	Seacoast National Bank 1409 S Parrott Avenue Okeechobee, FL 34974	863-467-5330	B & B Site 1505 S Parrott Okeechobee, FL 34974	Bob Gent 863-763-7373	Bob
16-03	Prime	Hot Mix	Kirby Thompson Road Glades County Proj #14-1816		1/27/2016	\$1,679,114.66	10/19/2016	\$1,689,420.35	2	Glades County BOCC 500 Ave J SW Moore Haven, FL 33471	Kathy Hanagan 239-334-0046	Lynch Paving & Const PO Box 1994 Okeechobee, FL 34973	Jim Demarco 863-763-7373	Jim
16-04	Sub	Hot Mix	Odebrecht Construction, Inc-Culverts 1 and 1A Herbert Hoover Dike Rehabilitation Project Glades County, FL		2/8/2016	\$71,252.00	2/12/2016	\$35,626.00	2	USA Engineer District Jacksonville, FL	Tom Colavecchio 832-593-3270	Odebrecht Construction 27107 S US Hwy 27 Moore Haven, FL 33471	Bob Gent 863-763-7373	Bob
16-05	Prime	Hotmix/Overlay	Lincoln Property Company Cattle and Range Building South Parking Lot Brighton, FL		2/8/2016	\$31,898.00	2/19/2016	\$32,393.00	1	Seminole Tribe of Florida, Inc. 2550 N 64th Ave Hollywood, FL 33024	Pamela Richards 954-967-3780	Lynch Paving & Const PO Box 1994 Okeechobee, FL 34973	Pete Ramsdell 863-763-7373	Pete
16-003	Sub	Hotmix	FDOT - Asphalt Repair, Milling and Resurfacing CR 68 Contract No: E1045 (NW 160th St from US 98 to 441 (SR 15)) Financial Proj No 431603-1-52-01 & 431603-1-52-02		12/9/2015	\$5,243,826.45	3/6/2017			FDOT, District 1 PO Box 1249 Bartow, FL 33831-1249	Rolando Luis 863-471-4862	Lawrence-Lynch Corp PO Box 913 Falmouth, MA 02541	Jim Demarco 863-763-7373	Jim
16-06	Prime	Hotmix	Coastal Marine Construction 7600 SR 710 Okeechobee Nubbin Slough-Bridge 910097		2/10/2016	\$2,887.00	2/18/2016	\$2,887.00	0	FDOT /ICA 6395 Tower Lane Sarasota, FL 34240	941-341-9300	Coastal Marine Construction 625 Tamiami Trail Venice, FL 34258	Larry Norris 941-928-9053	Bob/Pete
16-07	Prime	Hotmix, Patching	VFW South Post Parking Lot 3912 SE 441 Parking Lot Repairs and Patching Okeechobee, FL		2/11/2016	\$7,410.00	2/23/2016	\$7,410.00	0	VFW South Post 3912 SE 441 Okeechobee, FL 34974	Jim Benoit 863-697-2929	Lynch Paving & Const PO Box 1994 Okeechobee, FL 34973	Bob Gent 863-763-7373	Bob
16-08	Prime	Hotmix	Parent Management Company MLK Terrace Apartments (Road, Parking Lots, Entrance) Sebring, FL		2/11/2016	\$109,674.00	3/2/2016	\$109,674.00	0	Parent Management Company/MLK PO Box 492228 Leesburg, FL 34749	Dave Magalski 863-382-1467	Lynch Paving & Const PO Box 1994 Okeechobee, FL 34973	Pete Ramsdell 863-763-7373	Pete
16-10	Sub	Hotmix	Seminole Design Build Osprey Road Repair/Patching Brighton, FL		2/24/2016	\$12,201.00	3/2/2016	\$12,201.00	0	Seminole Tribe of Florida PO Box 840939 Pembroke Pines, FL 33084		Seminole Design Build 701 NE 3rd Street Okeechobee, FL 34972	Pete Ramsdell 863-763-7373	Pete
16-11	Prime	Hot Mix	City of PSL Tiffany Avenue Sidewalk Project 20150142		1/12/2016	\$144,596.00	5/13/2016	\$154,782.00	2	City of Port St. Lucie 121 SW Port St. Lucie Blvd Port St. Lucie, FL 34984	Gina Jolly 772-344-4055	Lynch Paving & Const PO Box 1994 Okeechobee, FL 34973	Bob Gent 863-763-7373	Bob
16-12	Prime	Hot Mix	Jonathan's Landing Jupiter Driving Range Off A1A		3/8/2016	\$18,029.00	4/7/2016	\$18,029.00	0	Jonathan's Landing Golf Club 18505 SE Clubhouse Dr Jupiter, FL 33478	Donald Taylor 561-401-1121	Lynch Paving & Const PO Box 1994 Okeechobee, FL 34973	Bob Gent 863-763-7373	Bob
16-14	Prime	Hot Mix	Walpole Flea Market Okeechobee, FL		3/1/2016	\$8,057.50	3/3/2016	\$8,057.50	0	Walpole, Inc.		Lynch Paving & Const PO Box 1994 Okeechobee, FL 34973	Bob Gent 863-763-7373	Bob
16-15	Prime	Hot Mix	Parent Management Company Speed Tables at Parking Lot Sebring, FL		3/16/2016	\$4,190.00	4/21/2016	\$4,190.00	0	Parent Management Company/MLK PO Box 492228 Leesburg, FL 34749	Dave Magalski 863-382-1467	Lynch Paving & Const PO Box 1994 Okeechobee, FL 34973	Kevin Trost 863-763-7373	Kevin
16-16	Prime	Hot Mix	Taylor Creek Condominiums Parking Lot Repair Okeechobee, FL		3/16/2016	\$1,567.00	4/5/2016	\$1,567.00	0	Taylor Creek Condominiums 3124 Hwy 441 SE Okeechobee, FL 34974	Debby Bailey 863-467-2022	Lynch Paving & Const PO Box 1994 Okeechobee, FL 34973	Kevin Trost 863-763-7373	Kevin
16-17	Prime	Hot Mix	Okeechobee Utility Authority PO 8564 Repairs-SR 70 & 26th Avenue, 28th Avenue Okeechobee, FL		3/24/2016	\$3,467.00	4/5/2016	\$3,467.00	0	OUA 100 SW 5th Avenue Okeechobee, FL 34974	Travis Baugh Maintenance 863-467-1599	Lynch Paving & Const PO Box 1994 Okeechobee, FL 34974	Pete Ramsdell 863-763-7373	Pete
16-18	Prime	Hot Mix/Repair	Oak Lake Villas SW 24th Avenue, New Pavement & Patching Okeechobee, FL		4/5/2016	\$41,472.00	5/12/2016	\$41,472.00	0	Oak Lake Villas Homeowners Association 2201 SW 28th Street Okeechobee, FL 34974	Greg Kennedy	Lynch Paving & Const PO Box 1994 Okeechobee, FL 34973	Bob Gent 863-763-7373	Bob
16-19	Prime	Hot Mix	City of Ft. Pierce 13 th Street Track Location Fort Pierce, FL		4/6/2016	\$31,395.00	6/1/2016	\$31,395.00	0	City of Fort Pierce 100 N US Hwy 1 Fort Pierce, FL 34950	Tracy Telle 772-467-3776	Lynch Paving & Const PO Box 1994 Okeechobee, FL 34973	Bob Gent 863-763-7373	Bob
16-20	Prime	Hot Mix	Okeechobee County BOCC Ok Softball Field Parking Lot & Drainage Improvements #2016-02 Okeechobee, FL		3/29/2016	\$253,078.26	7/14/2016	\$269,253.16	1	Okeechobee County BOCC 1700 NW 9th Avenue Okeechobee, FL 34974	Robbie Chartier	Lynch Paving & Const PO Box 1994 Okeechobee, FL 34973	Bob Gent 863-763-7373	Bob
16-21	Prime	Hot Mix	Florida Department of Environmental Protection Kissimmee Prairie State Park-Emergency Entrance Road Repairs Okeechobee, FL Order# AED4D6		4/19/2016	\$18,120.00	6/27/2016	\$18,120.00	0	DEP Kissimmee Prairie Preserve Park 33104 NW 192nd Avenue Okeechobee, FL 34972	Rebecca Hale 850-245-2367	Lynch Paving & Const PO Box 1994 Okeechobee, FL 34973	Bob Gent 863-763-7373	Bob
16-22	Prime	Hot Mix	Isle of Capri HOA in Kings Isle Pinnacle Association Management, LLC Port St. Lucie, FL		4/19/2016	\$121,165.00	5/13/2016	\$121,165.00	0	Isle of Capri C/O Pinnacle Association 430 NW Lake Whitney Place Port St. Lucie, FL 34986	Beth Miller 772-871-0004	Lynch Paving & Const PO Box 1994 Okeechobee, FL 34973	Bob Gent 863-763-7373	Bob
16-23	Prime	Hot Mix	City of Okeechobee Drainage Improvements		4/21/2016	\$89,490.20	6/27/2016	\$96,909.30	1	City of Okeechobee 55 Southeast 3rd Avenue	David Allen 863-763-3372	Lynch Paving & Const PO Box 1994	Bob Gent 863-763-7373	Bob

			Okeechobee, FL							Okeechobee, FL 34974		Okeechobee, FL 34973			
16-24	Prime	Hot Mix	ITS Telecom Office Paving 15925 SW Warfield Blvd Indiantown, FL		4/21/2016	\$14,788.00	5/9/2016	\$14,788.00	0	ITS Telecom 15925 SW Warfield Blvd Indiantown FL 34956	David Morris 7725973773	Lynch Paving & Const PO Box 1994 Okeechobee, FL 34973	Bob Gent 863-763-7373	Bob	
16-25	Prime	Hot Mix	Pilot Travel Center#096 Parking Lot Repair Contract 109785-0-MR Yeehaw Jt, Okeechobee, FL		5/4/2016	\$18,750.00	SUB	\$18,750.00	0	Pilot Flying J 5508 Lonas Road Knoxville, TN 37909	Doug Waters 423-790-5649	Lynch Paving & Const PO Box 1994 Okeechobee, FL 34973	Pete Ramsdell 863-763-7373	Pete	
16-27	Prime	Concrete	Pilot Travel Center#096 Truncated Domes 7300 W Okeechobee Rd Okeechobee, FL		5/24/2016	\$1,880.00	6/25/2016	\$1,880.00	0	Pilot Flying J 5508 Lonas Road Knoxville, TN 37909	Doug Waters 423-790-5649	Lynch Paving & Const PO Box 1994 Okeechobee, FL 34973	Pete Ramsdell 863-763-7373	Pete	
16-28	Prime	Hot Mix	Okeechobee Livestock Market New Area Paving 1055 Hwy 98 N Okeechobee, FL		6/1/2016	\$18,150.00	7/27/2016	\$8,745.60	1	Okeechobee Livestock Market 1055 Hwy 98 N Okeechobee, FL 34974	Joey Davis 863-763-3127	Lynch Paving & Const PO Box 1994 Okeechobee, FL 34973	Kevin Trost 863-763-7373	Kevin	
16-29	Prime	Hot Mix	Ocean Dunes HOA Parking lot Repair 10980 S Ocean Drive, Jensen Beach, FL		6/14/2016	\$43,782.00	8/5/2016	\$45,775.00	1	Ocean Dunes HOA 10980 S Ocean Drive Jensen Beach, FL 34957	Brett Long	Lynch Paving & Const PO Box 1994 Okeechobee, FL 34973	Bob Gent 863-763-7373	Bob	
16-30	Prime	Hot Mix	Pilot Travel Center#096 North Parking Lot Catch Basin Yeehaw Jt, Okeechobee, FL		7/26/2016	\$4,900.00	7/26/2016	\$4,900.00	0	Pilot Flying J 5508 Lonas Road Knoxville, TN 37909	Doug Waters 423-790-5649	Lynch Paving & Const PO Box 1994 Okeechobee, FL 34973	Pete Ramsdell 863-763-7373	Pete	
16-31	Prime	Hot Mix	OUA Pine Ridge Asphalt Repair Okeechobee, FL		6/27/2016	\$8,832.00	7/18/2016	\$8,832.00	0	OUA 100 SW 5th Avenue Okeechobee, FL 34974	Travis Baugh Maintenance 863-467-1599	Lynch Paving & Const PO Box 1994 Okeechobee, FL 34974	Pete Ramsdell 863-763-7373	Pete	
16-32	Sub	Hot Mix	B & B Site Development, Inc. Taco Bell Parking Lot Sebring, FL		6/29/2016	\$36,620.00	7/30/2016	\$36,620.00	0	B & B Site 1505 S Parrott Okeechobee, FL 34974	Phil Baughman 863-763-6053	B & B Site 1505 S Parrott Okeechobee, FL 34974	Pete Ramsdell 863-763-7373	Pete	
16-33	Prime	Hot Mix	Glades County Road Dept Chobee Loop & Chobee Street Repairs Asphalt Patching		6/21/2016	\$87,280.00	7/21/2016	\$87,280.00	0	Glades County Road Department 4883 FL 78 Moore Haven, FL 33471	Avant Brown 863-946-0771	Lynch Paving & Const PO Box 1994 Okeechobee, FL 34973	Bob Gent 863-763-7373	Bob	
16-34	Prime	Hot Mix	Glades County Road Dept Oak & Apache Avenue Asphalt Patching		6/21/2016	\$169,480.00	8/1/2016	\$179,125.00	1	Glades County Road Department 4883 FL 78 Moore Haven, FL 33471	Avant Brown 863-946-0771	Lynch Paving & Const PO Box 1994 Okeechobee, FL 34973	Bob Gent 863-763-7373	Bob	
16-35	Prime	Hot Mix	Okeechobee County BOCC Varios Locations-Ongoing (14-36)		18-07 is the new Job #					Okeechobee County BOCC	Lee Everet 763-3514	Lynch Paving & Const PO Box 1994 Okeechobee, FL 34973	Bob Gent 863-763-7373	Bob	
16-36	Prime	Hot Mix	Jupiter Hills HOA Concrete/Striping Jupiter, FL		7/1/2016	\$4,500.00	8/31/2016	\$4,250.00	1	Jupiter Hills Village Home Owners Assoc 17813 SE Village Circle Tequesta, FL 33469	Craig Kunckle 561-575-1619	Lynch Paving & Const PO Box 1994 Okeechobee, FL 34973	Bob Gent 863-763-7373	Bob	
16-37	Sub	Hot Mix	PRP Construction-Bay State Milling Asphalt Patching 2 PHASES		8/1/2016	\$92,461.00	8/13/2016	\$92,461.00	0	PRP Construction 7600 SW Springhaven Ave Indiantown, FL	Rick Sheltra 772-597-6923	PRP Construction 7600 SW Springhaven Ave Indiantown, FL	Bob Gent 863-763-7373	Bob	
16-38	Prime	Hot Mix	OUA Basswood 36th Street Okeechobee, FL		8/1/2016	\$7,672.00	9/14/2016	\$7,672.00	0	OUA 100 SW 5th Avenue Okeechobee, FL 34974	Travis Baugh Maintenance 863-467-1599	Lynch Paving & Const PO Box 1994 Okeechobee, FL 34974	Pete Ramsdell 863-763-7373	Pete	
16-39	Prime	Hot Mix	Glades County Road Dept Boat Ramp Parking Lot Asphalt Patching		8/9/2016	\$159,769.00	10/21/2016	\$159,769.00	0	Glades County Road Department 4883 FL 78 Moore Haven, FL 33471	Avant Brown 863-946-0771	Lynch Paving & Const PO Box 1994 Okeechobee, FL 34973	Bob Gent 863-763-7373	Bob	
16-40	Prime	Hot Mix	OUA SW 21st Street & SW 22nd Terrace Okeechobee, FL		8/1/2016	\$4,686.00	9/15/2016	\$4,686.00	0	OUA 100 SW 5th Avenue Okeechobee, FL 34974	Travis Baugh Maintenance 863-467-1599	Lynch Paving & Const PO Box 1994 Okeechobee, FL 34974	Pete Ramsdell 863-763-7373	Pete	
16-41	Sub	Hot Mix	Barar Quality Contracting Loggerhead Subdivision Asphalt Palm City, FL		8/2/2016	\$18,900.00				Barar Contracting 139 Loquat Drive NE Lake Placid, FL		Barar Contracting 139 Loquat Drive NE Lake Placid, FL	Kevin Trost 863-763-7373	Kevin	
16-42	Prime	Hot Mix	Gilbert Ford 3175 Hwy 441 Lot Okeechobee, FL		8/24/2016	\$31,122.00	9/9/2016	\$31,122.00	0	Gilbert Ford 3175 US Hwy 441 Okeechobee, FL 34974	Lowery Markham 863-763-2121	Lynch Paving & Const PO Box 1994 Okeechobee, FL 34973	Pete Ramsdell 863-763-7373	Pete	
16-43	Prime	Hot Mix	Oak Lake Villas 2201 SW 28th Street Entrance 4 Drive 3		8/22/2016	\$6,620.00	10/4/2016	\$6,620.00	0	Oak Lake Villas 2201 SW 28th Street Okeechobee, FL 34974	Greg Kennedy	Lynch Paving & Const PO Box 1994 Okeechobee, FL 34973	Pete Ramsdell 863-763-7373	Pete	
16-44	Prime	Hot Mix	City of PSL (2 Year/2 Year Option) Various Road Maintenance #20150080		6/1/2015	\$314,250.00	18-01 is the new Job #				City of Port St. Lucie 121 SW Port St. Lucie Blvd Port St. Lucie, FL 34984	Gina Jolly 772-344-4055	Lynch Paving & Const PO Box 1994 Okeechobee, FL 34973	Bob Gent 863-763-7373	Bob
16-45	Sub	Hot Mix	Broadspectrum, Inc. US 1 in Stuart to Salerno Rd Intersection Stuart FL		9/26/2016	\$17,421.00	10/14/2016	\$17,086.00	1	Martin County 1701 Blount Road Ste C Pompano Beach, FL	John Kikaid 9549789558	Broadspectrum, Inc. 1701 Blount Road Ste C Pompano Beach, FL	Bob Gent 863-763-7373	Bob	
16-46	Sub	Hot Mix	Barar Quality Contracting Horshoe Point Driveway Palm City, FL		9/21/2016	\$11,780.00	10/17/2016	\$11,780.00	0	Barar Contracting 139 Loquat Drive NE Lake Placid, FL		Barar Contracting 139 Loquat Drive NE Lake Placid, FL	Kevin Trost 863-763-7373	Kevin	
16-47	Sub	Hot Mix	Southern Site Development Circle K US 441 N		9/29/2016	\$15,031.00	10/14/2016	\$18,268.00	1	Circle K 3761 US 441	Kevin Stringer 863-644-8285	Southern Site Dev 2500 Drane Field Rd Ste 209	Pete Ramsdell 863-763-7373	Pete	

			Okeechobee FL							Okeechobee,FL		Lakeland FL33811		
16-48	Sub	Hot Mix	MCM Lakeside Ranch		9/28/2016	\$22,808.00	10/25/2016	\$22,808.00	1	SFWMD Lake Side Ranch	Isis Amador 305-541-0000 x 149	MCM 6201 SW 70 St Miami, FL 33143	Bob Gent 863-763-7373	Bob
16-49	Prime	Hot Mix	Oak Tree Place HOA Okeechobee FL		10/4/2016	\$433.00	10/4/2016	\$433.00	0	Oak Tree Place PO Box 242 Okeechobee,FL	PJ Rader 561-329-8260	Oak Tree Place HOA PO Box 242 Okeechobee,FL	Pete Ramsdell 863-763-7373	Pete
16-50	Sub	Hot Mix	Southern Underground Milburn Circle E101 Canal PSL, FL		10/11/2016	\$4,407.00	10/25/2016	\$4,407.00	0			Southern Underground 2598 SW Aberdeen St Port St. Lucie,FL 34953	Pete Ramsdell 863-763-7373	Pete
16-51	Sub	Hot Mix	Southern Site Development Circle K US 441 N Additional Patch Okeechobee FL		10/12/2016	\$3,237.00	10/25/2016	\$3,237.00	0	Circle K 3761 US 441 Okeechobee,FL	Kevin Stringer 863-644-8285	Southern Site Dev 2500 Drane Field Rd Ste 209 Lakeland FL33811	Pete Ramsdell 863-763-7373	Pete
16-52	Prime	Hot Mix	FDOT - Asphalt Repair, Milling and Resurfacing Kanner Highway T-44431,3 Martin County, FL		9/28/2016	\$1,312,213.59	6/2/2017			FDOT , District 1 PO Box 1249 Bartow, FL 33831-1249	Mark Freeman 772-429-4904	Lynch Paving & Const PO Box 1994 Okeechobee, FL 34973	Bob Gent 863-763-7373	Bob
16-53	Prime	Hot Mix	Seacoast National Bank 500 N Parrott Ave Okeechobee, FL		10/21/2016	\$9,536.00	10/25/2016	\$9,536.00	0	Seacoast National Bank 1835 SE Hwy 441 Okeechobee, FL 34974		Lynch Paving & Const PO Box 1994 Okeechobee, FL 34973	Pete Ramsdell 863-763-7373	Pete
16-54	Prime	Hot Mix	Luihn Companies-Taco Bell 3498 US Hwy 441 N Asphalt Repair Okeechobee, FL		10/28/2016	\$3,290.00	12/15/2016	\$3,290.00	0	Luihn Companies 2950 Gateway Center Blvd Morrisville, NC 27560	Billy Fields 919-439-0894	Lynch Paving & Const PO Box 1994 Okeechobee, FL 34973	Pete Ramsdell 863-763-7373	Pete
16-55	Prime	Hot Mix	Martin County BOCC CR 708 SW Bridge Road Resurfacing Martin County FL		11/4/2016	\$686,240.71	1/18/2017	\$732,844.37	1	Martin County 2401 SE Monterey Road Stuart, FL		Lynch Paving & Const PO Box 1994 Okeechobee, FL 34973	Kevin Trost 863-763-7373	Kevin
16-56	Prime	Hot Mix	Walpole 269 NW 9th Street Okeechobee, FL		11/15/2016	\$6,630.00	12/27/2016	\$6,630.00	0	Walpole, Inc. 269 NW 9th Street Okeechobee, FL 34974		Lynch Paving & Const PO Box 1994 Okeechobee, FL 34973	Bob Gent 863-763-7373	Bob
16-57	Prime	Hot Mix	Oak Tree Place HOA Okeechobee, FL		11/2/2016	\$1,332.00	1/4/2017	\$1,332.00	0	Oak Tree Place PO Box 242 Okeechobee,FL	PJ Rader 561-329-8260	Oak Tree Place HOA PO Box 242 Okeechobee,FL	Pete Ramsdell 863-763-7373	Pete
16-58	Prime	Hot Mix	Oak Lake Villas 2201 SW 28th Street Patching		11/11/2016	\$4,861.00	1/4/2017	\$4,861.00	0	Oak Lake Villas 2201 SW 28th Street Okeechobee, FL 34974	Greg Kennedy	Lynch Paving & Const PO Box 1994 Okeechobee, FL 34973	Pete Ramsdell 863-763-7373	Pete
16-59	Prime	Hot Mix	B & B Site Development, Inc. Murray Insurance Okeechobee, FL		12/6/2016	\$6,655.00	12/14/2016	\$6,655.00	0	B & B Site 1505 S Parrott Okeechobee, FL 34974	Phil Baughman 863-763-6053	B & B Site 1505 S Parrott Okeechobee, FL 34974	Pete Ramsdell 863-763-7373	Pete
16-60	Prime	Hot Mix	Prince of Peace Peace Lutheran Church 220 NW Federal Highway Stuart, FL		12/6/2016	\$9,452.00	1/13/2017	\$14,412.00	0	Prince ofPeace Lutheran 2200 NW Federal Highway Stuart, FL 34994	Jane Richez	Lynch Paving & Const PO Box 1994 Okeechobee, FL 34973	Pete Ramsdell 863-763-7373	Pete
16-61	Prime	Hot Mix	Ranger Construction Various Road Maintenance		12/12/2016	\$150,000.00				Ranger Construction 1200 Elboc Way Winter Garden, FL 34787	Stacy Barber 407-656-9255	Ranger Construction 1200 Elboc Way Winter Garden, FL 34787	Pete Ramsdell 863-763-7373	Pete
16-62	Prime	Hot Mix	City of Fort Pierce Melody Lane		11/21/2016	\$213,657.60				City of Fort Pierce 100 N US Hwy 1 Fort Pierce, FL 34950	Tracy Telle 772-467-3776	Lynch Paving & Const PO Box 1994 Okeechobee, FL 34973	Bob Gent 863-763-7373	Bob
16-63	Prime	Hot Mix	Florida Department of Transportation Contract No: E1P84 SR 15/Fin Proj#434940-1-52-01 Okeechobee		12/21/2016	\$2,940,435.50	8/24/2017	\$2,924,839.37	1	FDOT , District 1 PO Box 1249 Bartow, FL 33831-1249		Lynch Paving & Const PO Box 1994 Okeechobee, FL 34973	Kevin Trost 863-763-7373	Kevin

LYNCH PAVING & CONSTRUCTION COMPANY-JOB HISTORY

JOB #	PRIME OR SUB	CLASS OF WORK	NAME LOCATION DESCRIPTION OF PROJECT	NTD ORDERED	DATE OF CONTRACT	CONTRACT AMOUNT	LAST DAY ON JOB	Final Price W/chg Orders	# OF CHG ORDERS	OWNER'S NAME AND ADDRESS	OWNER CONTACT INFORMATION	GENERAL CONTRACTOR'S NAME & ADDRESS	CONTACT INFORMATION	PROJECT MANAGER
15-01	Prime	Hot Mix	Jupiter Hills Village Jupiter Hills Overlay		5/29/2015	\$370,690.95	7/10/2015	\$365,764.70	1	Jupiter Hills Village Home Owners Assoc 17813 SE Village Circle Tequesta, FL 33469	Craig Kunkle 561-575-1619	Lynch Paving & Const PO Box 1994 Okeechobee, FL 34973	Bob Gent 863-763-7373	Bob
15-02	Sub	Hot Mix	Matt's Paving Francis Mobile Estates Paving Sebring, Florida		3/5/2015	\$19,637.00	3/31/2015	\$24,637.00	1	Francis Mobile Estates 29 Mimi Street Sebring, FL 33870		Matt's Paving 3231 Lockman Blvd Sebring, FL 33875	Matt O'Brien 863-214-3174	Pete
15-03	Sub	Hot Mix	Valor Construction VCM Culverts 11, 16, & Service Road VCM Contract #VCM-46-13 Prime #771-S15/10013		5/22/2015	\$94,660.20	9/23/2015	\$76,451.11	1	Valor Construction 137 East Main Street Pahokee, FL 33476		Lynch Paving & Const PO Box 1994 Okeechobee, FL 34973	Bob Gent 863-763-7373	Bob
15-04	Prime	Hot Mix	Seminole Tribe of Florida - Public Works North Horseshoe Road 13 patches PO # 10-92405		1/22/2015	\$19,135.00	5/8/2015	\$20,897.00	1	Seminole Tribe of Florida PO Box 840939 Pembroke Pines, FL 33084		Lynch Paving & Const PO Box 1994 Okeechobee, FL 34973	Pete Ramsdell 863-763-7373	Pete
15-05	Sub	Hot Mix	Vicki & Joe Paige -Driveway Paving-Circular Driveway 501 NE 6th Avenue Okeechobee, FL		12/29/2014	\$5,744.00	5/7/2015	\$5,744.00	0	Joe & Vicki Paige 501 NE 6th Avenue Okeechobee, FL 34974	Joe and Vicki 863-763-6788	Lynch Paving & Const PO Box 1994 Okeechobee, FL 34973	Pete Ramsdell 863-763-7373	Pete
15-06	Sub	Hot Mix	OUA Trench Repair Buckhead Ridge (4 locations) SR 78 West PO #000008152		4/14/2015	\$8,822.00	5/7/2015	\$8,822.00	0	Okeechobee Utility Authority 100 SW 5th Avenue Okeechobee, FL 34974	Travis Baugh 863-467-1599	Lynch Paving & Const PO Box 1994 Okeechobee, FL 34973	Pete Ramsdell 863-763-7373	Pete
15-07	Sub	Hot Mix	Seacoast National Bank Paving/Repair Trench 1835 SE HWY 441 Okeechobee, FL		4/22/2015	\$1,722.00	5/1/2015	\$1,722.00	0	Seacoast National Bank 1835 S.E. US 441 Okeechobee, FL	Mike Mikousky 863-697-1962	Lynch Paving & Const PO Box 1994 Okeechobee, FL 34973	Pete Ramsdell 863-763-7373	Pete
15-08	Sub	Hot Mix	B & B Site Development Osprey Road		1/7/2015	\$37,430.00	10/28/2015	\$38,930.50	2	Seminole Tribe of Florida PO Box 840939 Pembroke Pines, FL 33084		B & B Site Dev, Inc. 1505-C South Parrot Ave. Okeechobee, FL 34974	Phil Baughman (863) 763-6053	Bob
15-10	Prime	Hot Mix	City of Port St Lucie California Turn Lanes PO#20150392-00		4/29/2015	\$189,213.59	7/8/2015	\$209,322.60	2	City of Port St. Lucie 121 SW Port St. Lucie Blvd Port St. Lucie, FL 34984	Gina Jolly 772-344-4055	Lynch Paving & Const PO Box 1994 Okeechobee, FL 34973	Bob Gent 863-763-7373	Bob
15-11	Prime	Hot Mix	Jonathan's Landing Golf Club The Hills GC 3 & 5		11/13/2014	\$17,980.00	5/20/2015	\$17,980.00	0	Jonathan's Landing Golf Club 18505 SE Clubhouse Dr Jupiter, FL 33478	Donald Taylor Debbie A/P	Lynch Paving & Const PO Box 1994 Okeechobee, FL 34973	Bob Gent 863-763-7373	Bob
15-12	Sub	Hot Mix	Beck Construction 1830 CR 833 Clewiston, Florida		5/5/2015	\$7,825.00	7/2/2015	\$7,825.00	0			Beck Construction 14296 E SR 78 Okeechobee, FL 34974	Bob Gent 863-763-7373	Bob
15-13	Prime	Hot Mix	Seminole Tribe of Florida - Public Works 17146 Knots Landing PO#10-93709		4/17/2015	\$3,622.00	6/5/2015	\$3,622.00	0	Seminole Tribe of Florida PO Box 840939 Pembroke Pines, FL 33084	Mark McPartland 954-214-8290	Lynch Paving & Const PO Box 1994 Okeechobee, FL 34973	Pete Ramsdell 863-763-7373	Pete
15-13	Prime	Hot Mix	Seminole Tribe of Florida - Public Works 17375 Reservation Road PO#10-94573		6/2/2015	\$2,330.00	6/5/2015	\$3,622.00	0	Seminole Tribe of Florida PO Box 840939 Pembroke Pines, FL 33084	Mark McPartland 954-214-8290	Lynch Paving & Const PO Box 1994 Okeechobee, FL 34973	Pete Ramsdell 863-763-7373	Pete
15-14	Prime	Hot Mix	Coral Cove Shorewinds Paving Project-Flotilla Terrace		5/21/2015	\$120,003.00	8/5/2015	\$118,003.00	1	Coral Cove Shorewinds, LLC. 234 Bermuda Beach Drive Ft. Pierce, FL 34949	Cindy Williams	Lynch Paving & Const PO Box 1994 Okeechobee, FL 34973	Bob Gent 863-763-7373	Bob
15-15	Prime	Hot Mix	Florida Outdoors Paving Project-RV Parking Lot		5/22/2015	\$2,435.00	6/5/2015	\$2,435.00	0	Florida Outdoors 4300 US Highway 441 S Okeechobee, FL 34974	Mike Schriver 863-623-4689	Lynch Paving & Const PO Box 1994 Okeechobee, FL 34973	Pete Ramsdell 863-763-7373	Pete
15-16	Prime	Hot Mix	South Indian River Water Control District Drainage Crossings		6/5/2015	\$3,217.00	6/12/2015	\$3,217.00	0	South Indian River Water Control 15600 Jupiter Farms Road Jupiter, FL 33478	Mike Dillon Dillon@SIRWCD.ORG	Lynch Paving & Const PO Box 1994 Okeechobee, FL 34973	Bob Gent 863-763-7373	Bob
15-17	Prime	Hot Mix	City of PSL (2 Year/2 Year Option) Various Road Maintenance #20150080		6/1/2015	\$314,250.00				City of Port St. Lucie 121 SW Port St. Lucie Blvd Port St. Lucie, FL 34984	Gina Jolly 772-344-4055	Lynch Paving & Const PO Box 1994 Okeechobee, FL 34973	Bob Gent 863-763-7373	Bob
15-18	Prime	Hot Mix	Pilot Flying J - Parking lot repairs Yeehaw Junction		6/15/2015	\$12,695.00	0723/2015	\$12,695.00	0	Pilot Flying J, LLC 5508 Lomas Rd Knoxville, TN 37939	Doug Waters 423-790-5649	Lynch Paving & Const PO Box 1994 Okeechobee, FL 34973	Pete Ramsdell 863-763-7373	Pete
15-19	Prime	Hot Mix	Signature Properties-Tarpon Bay Yacht Club Repairs 738 Colorado Avenue, Stuart, FL Repair Culvert & Areas by building E & F		6/21/2015	\$11,905.00	10/1/2015	\$11,905.00	0	Signature Property Management, LLC 738 Colorado Avenue Stuart, FL 34994	James Hayman	Lynch Paving & Const PO Box 1994 Okeechobee, FL 34973	Bob Gent 863-763-7373	Bob
15-20	Sub	Hot Mix, Patching	Beck Construction Patching Clewiston Citrus Plant Clewiston, FL		7/13/2015	\$4,302.00	7/23/2015	\$4,302.00	0	Clewiston Citrus Plant Clewiston Florida		Lynch Paving & Const PO Box 1994 Okeechobee, FL 34973	Pete Ramsdell 863-763-7373	Pete
15-21	Sub	Hot Mix, Patching	Central Southern Construction KRR-Kissimmee River Restoration-Patching Repair		7/13/2015	\$16,860.00	7/29/2015	\$17,360.00	1	USACE	Domini Bucci 904-503-2353	Lynch Paving & Const PO Box 1994	Pete Ramsdell 863-763-7373	Pete

			Okeechobee, FL						Jacksonville, FL		Okeechobee, FL 34973			
15-22	Prime	Hot Mix, Patching	Okeechobee County School Board Seminole Elementary Patching PO#9151600025 Everglades Elementary Patching PO #9151600026		7/14/2015	\$22,780.00	11/28/2015	\$22,780.00	0	Okeechobee County School Board 700 SW 2nd Ave Okeechobee, FL 34974	Brian Barret Faye Hickman 462-5000	Lynch Paving & Const PO Box 1994 Okeechobee, FL 34973	Pete Ramsdell 863-763-7373	Pete
15-23	Prime	Hot Mix, Patching	Seminole Tribe of Florida - Public Works Big Cypress Road Restorations PO#10-95704 Big Cypress Indian Reservation, FL		7/24/2015	\$8,422.00	9/24/2015	\$8,422.00	0	Seminole Tribe of Florida PO Box 840939 Pembroke Pines, FL 33084	Mark McPartland 954-214-8290	Lynch Paving & Const PO Box 1994 Okeechobee, FL 34973	Pete Ramsdell 863-763-7373	Pete
15-24	Prime	Hot Mix, Patching	Silver Palms RV Resort Phase II Recreation Center Repairs & Paving Okeechobee, FL		7/28/2015	\$20,650.00	9/23/2015	\$21,864.00	1	Silver Palms RV Resort PO Box 9025 Lajolla, CA 92038	Kim Campbell 858-456-9201	Lynch Paving & Const PO Box 1994 Okeechobee, FL 34973	Bob Gent 863-763-7373	Bob
15-015	Sub	Hot Mix Repair, Milling & Resurfacing	FDOT - Asphalt Repair, Milling and Resurfacing State Highways in Glades Contract No: T1614 SR 78 Southeasterly Financial Proj No 428145 1 52 01 Fed Aid No 8886427A		6/24/2015	\$678,213.59	1/15/2016	\$676,248.20	1	FDOT, District 1 PO Box 1249 Bartow, FL 33831-1249	Susan Hindman 8634714865	Lawrence-Lynch Corp PO Box 913 Falmouth, MA 02541	Bob Gent 863-763-7373	Bob
15-25	Prime	Hot Mix Repair, Milling & Resurfacing	Pirates Cove RV Resort Asphalt Repair Okeechobee, Florida		8/4/2015	\$7,946.00	8/12/2015	\$10,046.00	1	Okeechobee Resorts 9751 SR 78 W Okeechobee, FL 34974		Lynch Paving & Const PO Box 1994 Okeechobee, FL 34974	Pete Ramsdell 863-763-7373	Pete
15-26	Prime	Hot Mix Repair, Milling & Resurfacing	South Florida Water Management District Asphalt Repair and Sealcoat Parking area 1000 NE 40th Avenue, Okeechobee, FL		8/3/2015	\$26,182.00	8/29/2015	\$26,182.00	0	South Florida Water Management PO Box 24680 West Palm Beach, FL 33416	Mike	Lynch Paving & Const PO Box 1994 Okeechobee, FL 34974	Pete Ramsdell 863-763-7373	Pete
15-27	Sub	Hot Mix Repair, Milling & Resurfacing	Wharton-Smith, Inc. WWTP AKA Site #2 Tack Coat and Asphalt Brighton WWTP, Okeechobee FL		7/28/2015	\$4,280.00	8/12/2015	\$4,280.00	0	Seminole Tribe of Florida PO Box 840939 Pembroke Pines, FL 33084	James (561) 748-5956	Wharton-Smith, Inc. 125 Indiantown Road, Ste201 Jupiter, FL 33458	Pete Ramsdell 863-763-7373	Pete
15-27B	Sub	Hot Mix, Patching	Wharton-Smith, Inc. WWTP AKA Site #1 Tack Coat and Asphalt Brighton WWTP, Okeechobee FL		9/2/2015	\$4,712.00	10/27/2015	\$4,712.00	0	Seminole Tribe of Florida PO Box 840939 Pembroke Pines, FL 33084		Wharton-Smith, Inc. 125 Indiantown Road, Ste201 Jupiter, FL 33458	Bob Gent 863-763-7373	Pete
15-28	Prime	Hot Mix, Patching	Glades Electric Moore Haven Turn Lanes Moore Haven, FL Turn Lane and Parking Lot Paving/Repair		9/15/2015	\$106,776.40	11/3/2015	\$106,776.40	0	Glades Electric Co-op 26733 N US Hwy 27 Moore Have, FL 33471	Tim Lowman 863-946-6000	Johnson Prewitt and Assoc. PO Box 1029 Clewiston, FL 3340	Kevin Trost 863-763-7373	Kevin
15-30	Prime	Hot Mix, Patching	Pirates Cove RV Resort Asphalt Repair Okeechobee, Florida		9/9/2015	\$10,545.00	10/13/2015	\$10,545.00	0	Okeechobee Resorts 9751 SR 78 W Okeechobee, FL 34974		Lynch Paving & Const PO Box 1994 Okeechobee, FL 34974	Pete Ramsdell 863-763-7373	Pete
15-31	Prime	Hot Mix, Patching	Environmental Land Development Asphalt Repair SR60		9/25/2015	\$25,134.00	10/12/2015	\$25,134.00	0	Environmental Land Development 201 Campbell Road Fort Pierce, FL	Will Tindall 772-519-6278	Lynch Paving & Const PO Box 1994 Okeechobee, FL 34974	Pete Ramsdell 863-763-7373	Pete
15-32	Prime	Hot Mix, Patching	Pilot Flying J - Parking lot repairs Asphalt Repair Okeechobee, Florida		10/6/2015	\$11,521.00	10/12/2015	\$11,521.00	0	Pilot Flying J, LLC 5508 Lomas Rd Knoxville, TN 37939	Doug Waters 8654743388	Lynch Paving & Const PO Box 1994 Okeechobee, FL 34974	Pete Ramsdell 863-763-7373	Pete
15-33	Prime	Hot Mix, Patching	OUA Patchwork PO # 8345 Asphalt Repair (Arby's SE 5th Street) & Basswood (NW 36th Street) Okeechobee, Florida		10/8/2015	\$9,381.00	11/11/2015	\$9,381.00	0	OUA 100 SW 5th Avenue Okeechobee, FL 34974	Travis Baugh Maintenance	Lynch Paving & Const PO Box 1994 Okeechobee, FL 34974	Pete Ramsdell 863-763-7373	Pete
15-018	Sub	Hot Mix Repair, Milling & Resurfacing	FDOT - Asphalt Repair, Milling and Resurfacing State Highways in Glades Contract No: T1560 SR 78 Financial Proj No 429101 1 52 01 Fed Aid No 4371015P		8/21/2015	\$4,883,159.85	8/13/2016	\$4,581,603.46	1	FDOT, District 1 PO Box 1249 Bartow, FL 33831-1249	Susan Hindman 8634714865	Lawrence-Lynch Corp PO Box 913 Falmouth, MA 02541	Kevin Trost 863-763-7373	Kevin/Jim
15-34	Prime	Hot Mix, Patching	Classic Asphalt Sealing & Striping Sprint Store Okeechobee, Florida		10/16/2015	\$8,850.00	10/27/2015	\$8,850.00	0	Sprint 204 N Parrott Avenue Okeechobee, FL 34974	Joey Hoover	Lynch Paving & Const PO Box 1994 Okeechobee, FL 34974	Pete Ramsdell 863-763-7373	Pete
15-35	Prime	Hot Mix, Patching	Mohawk Construction Resurface Dorchester Auto Okeechobee, Florida		10/19/2015	\$13,750.00	10/27/2015	\$13,750.00	0	Dorchester Auto 441 South Okeechobee, FL 34974	Josh Williams (863) 634-9486	Lynch Paving & Const PO Box 1994 Okeechobee, FL 34974	Pete Ramsdell 863-763-7373	Pete
15-36	Prime	Hot Mix, Patching	Signature Properties-Tarpon Bay Yacht Club Repairs (PIPE) 738 Colorado Avenue, Stuart, FL Repair Culvert & Areas by building E & F		11/3/2015	\$7,633.00	12/1/2015	\$7,633.00	0	Signature Property Management, LLC 738 Colorado Avenue Stuart, FL 34994	James Hayman 772-219-4474	Lynch Paving & Const PO Box 1994 Okeechobee, FL 34974	Pete Ramsdell 863-763-7373	Pete
15-37	Prime	Hot Mix, Patching	Wharton-Smith, Inc. Brighton Water Treatment Plant Sealcoat Brighton WWTP, Okeechobee FL		11/13/2015	\$3,600.00	11/19/2015	\$3,600.00	0	Seminole Tribe of Florida PO Box 840939 Pembroke Pines, FL 33084	James Telson (561) 748-5956	Lynch Paving & Const PO Box 1994 Okeechobee, FL 34974	Pete Ramsdell 863-763-7373	Pete
15-38	Prime	Hot Mix, Patching	Okeechobee County School Board OMS Asphalt Project Okeechobee, FL		11/10/2015	\$29,752.00	12/21/2015	\$29,752.00	0	Okeechobee County School Board 700 SW 2nd Ave Okeechobee, FL 34974	Brian Barret 863-462-5000	Lynch Paving & Const PO Box 1994 Okeechobee, FL 34974	Pete Ramsdell 863-763-7373	Bob
15-39	Prime	Hot Mix, Patching	Okeechobee County School Board NES Asphalt Project Okeechobee, FL		11/10/2015	\$87,036.00	12/25/2015	\$87,036.00	0	Okeechobee County School Board 700 SW 2nd Ave Okeechobee, FL 34974	Brian Barret 863-462-5000	Lynch Paving & Const PO Box 1994 Okeechobee, FL 34974	Pete Ramsdell 863-763-7373	Pete
15-40	Prime	Hot Mix, Patching	Soundslinger Sundance Trails Okeechobee, FL		11/30/2015	\$25,622.00	2/16/2016	\$23,522.00	1	Soundslinger 2665 South Bayshore Drive Miami, FL	Chris Norman	Lynch Paving & Const PO Box 1994 Okeechobee, FL 34974	Pete Ramsdell 863-763-7373	Pete

15-41	Prime	Hot Mix, Patching	B & B Site Development Buddhist Temple Okeechobee, FL		12/4/2015	\$8,214.00	12/18/2015	\$8,214.00	0	B & B Site 1505 S Parrott Okeechobee, FL 34974	Phil Baughman 863-763-6053	Lynch Paving & Const PO Box 1994 Okeechobee, FL 34974	Pete Ramsdell 863-763-7373	Pete
15-43	Prime	Hot Mix, Patching	Palm Grove HOA Phase II Travlrs Way Ft. Pierce, FL		12/10/2015	\$75,854.00	4/28/2016	\$75,854.00	0	Palm Grove HOA 6019 Travelers Way Fort Pierce, FL	John Zila	Lynch Paving & Const PO Box 1994 Okeechobee, FL 34974	Bob Gent 863-763-7373	Bob
15-44	Prime	Hot Mix, Patching	Okeechobee County School Board OHS Track Okeechobee, FL		11/10/2015	\$55,952.00	8/10/2016	\$55,952.00	0	Okeechobee County School Board 700 SW 2nd Ave Okeechobee, FL 34974	Brian Barret 863-462-5000	Lynch Paving & Const PO Box 1994 Okeechobee, FL 34974	Bob Gent 863-763-7373	Bob
15-45	Prime	Hot Mix, Patching	OUA SE 10th Street and 70 E Patching Okeechobee, FL		12/16/2015	\$2,994.00	12/28/2015	\$2,994.00	0	OUA 100 SW 5th Avenue Okeechobee, FL 34974	Travis Baugh Maintenance	Lynch Paving & Const PO Box 1994 Okeechobee, FL 34974	Pete Ramsdell 863-763-7373	Pete

LYNCH PAVING & CONSTRUCTION COMPANY-JOB HISTORY

JOB #	PRIME OR SUB	CLASS OF WORK	NAME LOCATION DESCRIPTION OF PROJECT	NTD ORDERED	DATE OF CONTRACT	CONTRACT AMOUNT	LAST DAY ON JOB	Final Price W/chg Orders	# OF CHG ORDERS	OWNER'S NAME AND ADDRESS	OWNER CONTACT INFORMATION	GENERAL CONTRACTOR'S NAME & ADDRESS	CONTACT INFORMATION	PROJECT MANAGER
14-01	PRIME	HOT MIX	Jonathan's Landing Golf Club Cart Path Paving	N/A	4/3/2014	\$8,707.00	4/11/2014	\$14,652.00	1	Jonathan's Landing Golf Club 16823 Captain Kirle Dr Jupiter, FL 33477	Steven Schimpf 561-744-4290	Lynch Paving & Const PO Box 1994 Okeechobee, FL 34973	Bob Gent 863-763-7373	Bob
14-02	PRIME	HOT MIX	Inspired Technologies Trench Repair at 707 NW 6th St, Okeechobee, FL	N/A	4/3/2014	\$1,600.00	5/4/2014	\$1,600.00	0	Inspired Technologies 2700 Blairstone Rd Suite E Tallahassee, FL 32301	Rodney Goodson 850-402-3743	Lynch Paving & Const PO Box 1994 Okeechobee, FL 34973	Bob Gent 863-763-7373	Bob
14-03	PRIME	Hot Mix Repair Pavement	Okeechobee County School Board Okeechobee High School Pavement Repair	N/A	4/16/2014	\$1,824.00	7/24/2014	\$1,824.00	0	Okeechobee County School Board 700 SW 2nd Ave Okeechobee, FL 34974	Dale Barrett 863-697-2685	Lynch Paving & Const PO Box 1994 Okeechobee, FL 34973	Bob Gent 863-763-7373	Bob
14-04	PRIME	Hot Mix / Repair Parking lot	Pilot Flying J Pilot Store located in Yeehaw Junction Repair parking lot	PD before NTD sent	4/14/2014	\$4,514.00	4/28/2014	\$4,514.00	0	Pilot Flying J, LLC 5508 Lomas Rd Knoxville, TN 37939	Doug Waters 423-790-5649	Lynch Paving & Const PO Box 1994 Okeechobee, FL 34973	Pete Ramsdell 863-763-7373	Pete
14-05	PRIME	Hot Mix / Repair Parking lot	Palm Grove Association Palm Grove Phase I, Travelers Way, Pony Tail Lane, Adonidia Place Alexandria Cr, Banana Lane and Petticoat Ln.	PD before NTD sent	5/20/2014	\$142,660.00	6/5/2014	\$147,260.00	1	Palm Grove Association, Inc. 5951 Travelers Way Ft Pierce, FL 34982	Barbara 772-461-6381	Lynch Paving & Const PO Box 1994 Okeechobee, FL 34973	Pete Ramsdell 863-763-7373	Bob
14-06	Sub	Paving work	Dickerson FL, Inc (Bond # 105965464) Contract #S5342203, Fin: PUR01-2014-006 Widening of Bureau of Indian Affairs (BNA) Route 1300 Harney Pond Rd Brighton Seminole Indian Reservation Glades County DFI #3968	7/25/2014	5/27/2014	\$292,782.80	10/23/2014	\$371,795.56	1	Seminole Tribe of Florida, Inc. 6300 Stirling Rd Hollywood, FL 33024	954-966-6300	Dickerson Florida, Inc. PO Box 910 Ft Pierce, FL 34954	Larry Dale 772-429-4444	Bob
14-07	PRIME	Hot Mix	City of Okeechobee Asphalt Resurfacing & New Rd Construction	Municipality		\$3,000,000.00				City of Okeechobee 55 Southeast 3rd Avenue Okeechobee, FL 34974	Patty Burnette 863-763-3372	Lynch Paving & Const PO Box 1994 Okeechobee, FL 34973	Bob Gent 863-697-2621	Bob
14-006	Sub	Rd & Bridge Construction	FL Dept of Transportation (Bond No 106075959) Okeechobee Trailhead at Lost - Lock 7 Contract # T-1566 Fin # 200105-7-52-01 Fed Aid # 8886332A	Municipality	6/4/2014	\$171,028.00	7/3/2015	\$171,028.00	0	Florida Department of Transportation 605 Suwannee St Tallahassee, FL 32399-0450	Juanita Moore	Lawrence-Lynch Corp PO Box 913 Falmouth, MA 02541	Ben Baumier 772-263-2805	Ben
14-08	SUB	Parking Lot Repairs	B & B Site Development Lucky Lanes, Okeechobee FL	7/2/2014	5/27/2014	\$17,818.00	6/11/2014	\$17,818.00	0	Lucky Lanes Okeechobee, FL		B & B Site Dev, Inc. 1505-C S Parrott Ave Okeechobee, FL 34974	Phil Baughman 863-634-4326	Bob
14-09	PRIME	Hot Mix & Concrete Repairs	Jupiter Hills Village Home Owners Association Jupiter Hills Village Asphalt & Concrete Repairs - SE Village Dr, the Maintenance Rd, Back Entrance, Behind the Office & Others	N/A	5/12/2014	\$94,099.00	6/20/2014	\$109,407.40	1	Jupiter Hills Village Home Owners Assoc 17813 SE Village Circle Tequesta, FL 33469	Craig Kunkle	Lynch Paving & Const PO Box 1994 Okeechobee, FL 34973	Bob Gent 863-697-2621	Bob
14-10	PRIME	Concrete / Sidewalks	City of Fort Pierce - 31st Street Sidewalk Improvements Okeechobee to Tennessee, RFB # 2014-020; LAP Project Federal Aid Funding 8886-275-A; Financial Project Id: 427613-1-58-01 Bond 106111923	Municipality	6/16/2014	\$228,278.00	10/6/2014	\$228,278.00	0	City of Fort Pierce PO Box 1480 Fort Pierce, FL 34954-1480	Gelencia Carter 772-467-3776	Lynch Paving & Const PO Box 1994 Okeechobee, FL 34973	Bob Gent 863-697-2621	Jim
14-11	PRIME	Base Rock, Hot Mix	Walpole, Inc. 9th Street Okeechobee, FL	no per Bob 7/31/14	7/9/2014	\$18,609.00	7/17/2014	\$18,609.00	0	Walpole, Inc 269 nW 9th St Okeechobee, FL 34972	Keith Walpole	Lynch Paving & Const PO Box 1994 Okeechobee, FL 34973	Bob Gent 863-697-2621	Bob
14-009	SUB	Construct Scenic Trail	FDOT - Lake Okeechobee Scenic Trail Contract # T1582 dated 7/15/14 From N of the Herbert Hoover Dike to BR to the Br E of CR 721 Bond #:	10/22/2014	7/15/2014	\$156,643.00	1/23/2015	\$156,643.00	0	Florida Department of Transportation 605 Suwannee St Tallahassee, FL 32399-0450	Susan Hindman 863-273-1656	Lawrence-Lynch Corp PO Box 913 Falmouth, MA 02541	Ben Baumier 772-263-2805	Ben
14-12	SUB	Hot Mix	Native American Construction Brighton Charter School 100 E Harney Pond Rd, Brighton FL 34974	7/25/2014	7/11/2014	\$24,600.00	2/2/2015	\$24,600.00	0	Seminole Tribe of Florida, Inc. 2550 N 64th Ave Hollywood, FL 33024	Yenny Coile 954-894-1050	Native American Const, LLC 2971 SW 3rd Terr Okeechobee, FL 34974	Rick Wilhelm 863-824-3478	Bob
14-13	PRIME	Hot Mix	Oak Lake Villas Patching roadways throughout the development Okeechobee, FL	PD before NTD sent	6/6/2014	\$2,708.00	7/24/2014	\$2,708.00	0	Oak Lake Villas 2201 SW 28th St Okeechobee, FL 34972	Mike Long	Lynch Paving & Const PO Box 1994 Okeechobee, FL 34973	Pete Ramsdell 863-763-7373	Pete
14-14	PRIME	Hot Mix	Indiantown Cogeneration Plant Parking lot repairs Indiantown, FL	9/17/2014	8/11/2014	\$13,217.00	9/11/2014	\$13,217.00	0	Indiantown Cogeneration, L.P. PO Box 1799 Indiantown, FL 34956	Lisa Sutton 772-597-6500	LYNCH PAVING PO Box 1994 Okeechobee, FL 34973	Pete Ramsdell 863-763-7373	Bob
14-15	PRIME	Hot Mix	Okeechobee County Jail Okeechobee, FL	N/A	8/15/2014	\$43,980.00	11/5/2014	\$43,980.00	0	Okeechobee County Jail 1700 NW 9th Avenue, Ste. C Okeechobee, FL 34972	Donald Oden 863-763-0805	Lynch Paving & Const PO Box 1994 Okeechobee, FL 34973	Pete Ramsdell 863-763-7373	Bob
14-16	Sub	Hot Mix	Ajax Paving - Intersection of Del Prado Blvd N & US 41, Fort Myers From Littleton Rd to the Charlotte County Line T1572 SR 45 (US 41) Lee 429547/425132/429099 Ajax Job # 209114	8/27/2014	8/21/2014	\$27,530.00	9/16/2014	\$64,600.00	1	Florida Department of Transportation 605 Suwannee St Tallahassee, FL 32399-0450	Susan Hindman 863-273-1656	Ajax Paving Ind. of FL, LLC 510 Gene Green Rd Nokomis, FL 34275-3624	Garrett Fons 239-936-9444 239-707-0079 c	Bob
14-17	Sub		Thalle Construction Co., Inc. - Herbert Hoover Dike Rehab Structure Repl. S-273 (C-10) and S-275 (C-12) Road to Littleton, County, FL Contract No: 13-971-SC-021		8/25/2014					Department of the Army, Usace - Herbert Hoover Dike Resident Office - 12783 W Forest Hill Blvd, Ste 9E, Wellington, FL 33414		Thalle Const. Co., Inc. 900 NC 86 N Hillsborough, NC 27278	919-245-1490P 919-245-1516 F	
14-18	PRIME		Florida Fish & Wildlife Conservation Commission Road Improvements in Hungryland WEA	N/A	9/8/2014	\$214,920.00	3/23/2015	\$214,920.00	0	Florida Fish & Wildlife Conservation Com. 620 S Meridan Street Room 364 Tallahassee, FL 32399-1600	850-488-3427	Lynch Paving & Const PO Box 1994 Okeechobee, FL 34973	Bob Gent 863-763-7373	
14-19	PRIME	Hot Mix	Christ Fellowship Church 701 S Parrott Ave, Okeechobee, FL Paving work in parking lot	10/1/2014	9/8/2014	\$3,202.00	9/25/2014	\$3,202.00	0	Christ Fellowship Church 701 S Parrott Ave Okeechobee, FL 34974	Jim St. John 561-352-7768	Lynch Paving & Const PO Box 1994 Okeechobee, FL 34973	Pete Ramsdell 863-763-7373	Pete
14-20	PRIME	Hot Mix	Florida Metro Construction Co., Inc SFWMD Pump Station S127 - 6 Access Road, Buckhead Ridge, FL PO #4500082391	pd same day	9/8/2014	\$3,506.00	9/25/2014	\$3,506.00	0	S Florida Water Mgmt District 3301 Gun Club Road West Palm Beach, FL 33406	561-682-2516	Fl Metro Const. Co., Inc 140 SW 1st Ave Dania Beach, FL 33004	Heather Green 954-921-8967	Pete

Cancelled

LYNCH PAVING & CONSTRUCTION COMPANY-JOB HISTORY

14-21	PRIME	Hot Mix	Harbour Ridge - Golden Marsh Cart Path Resurfacing	10/1/2014	9/9/2014	\$172,347.20	10/30/2014	\$238,408.75	1	Harbour Ridge Yacht & Country Club 12600 Harbour Ridge Blvd Palm City, FL 34990	Tim Cann or Russell Reed 772-873-6048	Lynch Paving & Const PO Box 1994 Okeechobee, FL 34973	Bob Gent 863-763-7373	Bob
14-22	PRIME	Hot Mix	Jim Byrd, Paving 10628 Hwy 441 S, Okeechobee,	10/1/2014	9/4/2014	\$17,890.00	9/26/2014	\$17,890.00	0	Jimmie Clint Byrd 10628 US Hwy 441 S Okeechobee, FL 34974	Larry Houser 863-763-5519 863-597-6130c	Lynch Paving & Const PO Box 1994 Okeechobee, FL 34973	Pete Ramsdell 863-763-7373	Pete
14-23	PRIME	Patching	Okeechobee Utility Authority Various Intersections	10/1/2014	9/16/2014	\$6,701.00	9/25/2014	\$6,701.00	0	Okeechobee Utility Authority 370 Hwy 78 W Okeechobee, FL 34972	Travis Baugh 863-467-1599	Lynch Paving & Const PO Box 1994 Okeechobee, FL 34973	Pete Ramsdell 863-763-7373	Pete
14-24	PRIME	Patching	Walpole, Inc. Patch 6 areas	10/1/2014	9/16/2014	\$6,095.00	9/26/2014	\$6,095.00	0	Walpole, Inc 269 NW 9th St Okeechobee, FL 34972	Keith Walpole	Lynch Paving & Const PO Box 1994 Okeechobee, FL 34973	Pete Ramsdell 863-763-7373	Bob
14-015	Sub	Hot Mix Repair, Milling & Resurfacing	FDOT - Asphalt Repair, Milling and Resurfacing State Highways in Highand & Okeechobee County / Contract No: E1001 Bond # 106136304 Financial Proj No 43272617222		9/22/2014	\$57,336.75	2/25/2016	\$230,510.13	1	FDOT 801 N Broadway Ave Bartow, FL 33830	Juan Carrillo 239-985-7884	Lawrence-Lynch Corp PO Box 913 Falmouth, MA 02541	Jim Niemchak 863-697-3419	Jim
14-25	Prime	Hot Mix Repairs	Housing Authority of the City of Fort Pierce - PO #16916 AMP 301 - Parking lot pavement repairs at BBC Acct Code: 301-443000-000000-000-009	10/22/2014	9/26/2014	\$34,999.00	10/9/2014	\$34,999.00	0	Housing Auth of Fort Pierce 511 Orange Ave Fort Pierce, FL 34950	Corey Paul 772-429-6435	Lynch Paving & Const PO Box 1994 Okeechobee, FL 34973	Pete Ramsdell 863-763-7373	Pete
14-26	Prime	Hot Mix	Jonathan's Landing Golf Club - Maintenance Facility located off Long Pond Terrace	10/22/2014	10/1/2014	\$64,113.59	10/17/2014	\$72,298.59	1	Jonathan's Landing Golf Club 18505 SE Clubhouse Dr Jupiter, FL 33478	Donald Taylor	Lynch Paving & Const PO Box 1994 Okeechobee, FL 34973	Bob Gent 863-763-7373	Bob
14-27	Prime	Sidewalk	FDOT - Bond #106136313 Sidewalk from W of Hardee Street to Main St in Labelle Fin #: 430893-1-52-01 Contract #: T1A11	FDOT	10/28/2014	\$116,590.79	2/2/2015	\$116,590.79	0	FDOT 2981 NE Pine Island Rd Cape Coral, FL 33909	Juan Carrillo 239-985-7884	Lynch Paving & Const PO Box 1994 Okeechobee, FL 34973	Jim Niemchak 863-697-3419	Jim
14-28	Prime	Sidewalk	FDOT - Bond #106136313 Sidewalk from SWC Own Ave to Arroyo Ave in Clewiston Fin #: 430894-1-52-01 Contract #: T1A11	FDOT	10/28/2014	\$122,622.80	2/2/2015	\$122,622.80	0	FDOT 2981 NE Pine Island Rd Cape Coral, FL 33909	Juan Carrillo 239-985-7884	Lynch Paving & Const PO Box 1994 Okeechobee, FL 34973	Jim Niemchak 863-697-3419	Jim
14-29	Sub	Mill & Pave Parking Lot	J. Ranck Electric, Inc. Tesla Supercharging Station - Fort Drum Turnpike Service Station Contract No: 214135-002 Job #: 214135	11/7/2014	10/20/2014	\$9,657.00	11/18/2014	\$9,657.00	0			J. Ranck Electric, Inc. 1993 Gover Parkway Mt Pleasant, MI 48858	Adam Gohs 800-792-3822	Pete
14-30	Prime	Sidewalk	City of Port St Lucie - Contract #20140102 / PO #20150216-00 Bayshore Blvd Sidewalk Construction Project - from Prima Vista Blvd North to Selvitz Rd. LPA Funded / Bond #: 106179487	1/20/2015	12/26/2014	\$526,951.60	4/23/2015	\$461,707.06	2	City of Port St Lucie 121 SW Port St Lucie Blvd Port St Lucie, FL 34984	Robyn Holder 772-871-5223	Lynch Paving & Const PO Box 1994 Okeechobee, FL 34973	Ben Baummier 772-263-2805	Ben
14-31	Prime	Parking Lot Repairs	Pilot Flying J, LLC Parking lot repairs in Yeehaw Junction	PD before NTO sent	11/4/2014	\$2,922.00	11/5/2014	\$2,922.00	0	Pilot Flying J, LLC 5508 Lomas Rd Knoxville, TN 37939	Doug Waters 423-790-5649	Lynch Paving & Const PO Box 1994 Okeechobee, FL 34973	Pete Ramsdell 863-763-7373	Pete
14-32	Prime	Parking Lot Repairs	OCSB - Everglades Elementary School (PO # 9151500163 \$723.00) Okeechobee High School parking lot repairs (PO# 9151500162 \$4385.00) Seminole Elementary School (PO # 151500164 \$623.00)		11/3/2014	\$5,731.00	3/16/2015	\$5,731.00	0	Okeechobee County School Board 700 SW 2nd Ave Okeechobee, FL 34974	Faye Hickman 863-462-5000	Lynch Paving & Const PO Box 1994 Okeechobee, FL 34973	Bob Gent 863-763-7373	Bob
14-33	Prime		Isle of Grenada Home Owner's Association Zanzibar Place and Catania Circle, Port St Lucie	PD before NTO sent	11/7/2014	\$82,211.00	11/12/2014	\$82,211.00	0	Isle of Grenada Home Owner's Association 233 Zanzibar Cir Port St Lucie, FL	Murray Babbitt	Lynch Paving & Const PO Box 1994 Okeechobee, FL 34973	Bob Gent 863-763-7373	Bob
14-34	Prime	Mill and Pave	Wilson Petroleum Equipment Texaco - 7280 N Military Trail, Riviera Beach, FL NE Corner of Blue Heron Blvd & Military Trail	1/20/2015	11/13/2014	\$52,190.00	12/17/2014	\$53,235.00	1	Wilson Petroleum Equipment, Inc. 1803 S 31st Street Fort Pierce, FL 34947	Robert Kennedy 772-468-3689	Lynch Paving & Const PO Box 1994 Okeechobee, FL 34973	Bob Gent 863-763-7373	Bob
14-35	Prime	Base Rock, Gravel	Jonathan's Landing Golf Club Construct Gravel Path	1/20/2015	12/6/2014	\$20,580.00	12/23/2014	\$20,580.00	0	Jonathan's Landing Golf Club 18505 SE Clubhouse Dr Jupiter, FL 33478	Steven Schimpf 561-744-4290	Lynch Paving & Const PO Box 1994 Okeechobee, FL 34973	Bob Gent 863-763-7373	Bob
14-36	Prime	Hot Mix, Patching, Repairs	Okeechobee County BOCC Various Road Maintenance							Okeechobee County BOCC	Donnie Oden 763-6441	Lynch Paving & Const PO Box 1994 Okeechobee, FL 34973	Bob Gent 863-763-7373	Bob
14-37	Prime	Mill & Pave Roadways	Lake Charles HOA Mill and pave roadways.		12/16/2014	\$2,367.00	1/15/2015	\$2,617.00	1	Lake Charles HOA 3055 Cardinal Dr, Suite 200 Vero Beach, FL 32963	Erika Turner 772-214-7123	Lynch Paving & Const PO Box 1994 Okeechobee, FL 34973	Bob Gent 863-763-7373	Bob
14-38	Prime	Prime / Tack & Pave	Gator Environmental Sitework Starbucks in Cocoa Prime - tack and pave only		12/16/2014					Gator Environmental Sitework, LLC 7290 Waelti Dr Melbourne, FL 32940	L.A. Waelti 321-639-2583	Lynch Paving & Const PO Box 1994 Okeechobee, FL 34973	Bob Gent 863-763-7373	Bob
14-38	Prime	Mill & Hot Mix	Hendry County - CR 78, Phase III, Crescent Ave SW to Nobles Rd, & Phase VI, Crescent Ave SW to Old N River Rd. Bond # 106179491 / FM 431886-1-58-01 & 428157-1-58-01 Contract #: 2014-18		1/22/2015	\$1,295,987.40	8/22/2016	\$1,263,055.69	2	Hendry County PO Box 2340 LaBelle, FL 33975	Kelly O'Nan 863-675-5222	Lynch Paving & Const PO Box 1994 Okeechobee, FL 34973	Bob Gent 863-763-7373	Jim
14-38B	Prime	Mill & Hot Mix	Hendry County - CR 78, Phase IV, Crescent Ave SW to Nobles Rd, & Phase VI, Crescent Ave SW to Old N River Rd. Bond # 106179491 / FM 431886-1-58-01 & 428157-1-58-01 Contract #: 2014-18		1/22/2015	\$2,379,871.45	8/22/2016	\$2,429,305.37	2	Hendry County PO Box 2340 LaBelle, FL 33975	Kelly O'Nan 863-675-5222	Lynch Paving & Const PO Box 1994 Okeechobee, FL 34973	Bob Gent 863-763-7373	Jim
14-39	Sub	Mill & Hot Mix	B & B Site Development USPS - Okeechobee FL MPO - Replace Pavement 1000 SR 70 East, Okeechobee, FL 34972 Contract #: E17529 Bond #: 92916577	1/28 OARMC	1/2/2015	\$256,778.00	4/10/2015	\$256,778.00	0	United States Postal Service 44715 Prentice Dr, Room 2110 Dulles, VA 20101-9998	703-406-6332	B & B Site Dev, Inc. 1505-C South Parrot Ave. Okeechobee, FL 34974	Phil Baughman (863) 763-6053	Bob
14-40	Sub	Hot Mix	B & B Site Development Brighton Town Homes		1/19/2015	\$72,990.00	3/13/2015	\$67,380.40	2	Seminole Tribe of Florida, Inc. 2550 N 64th Ave		B & B Site Dev, Inc. 1505-C South Parrot Ave.	Phil Baughman (863) 763-6053	Bob

LYNCH PAVING & CONSTRUCTION COMPANY-JOB HISTORY

										Hollywood, FL 33024		Okeechobee, FL 34974		
14-41	Prime	Mill & Hot Mix	Palm Grove HOA Phase III Travelers Way Plus 6 Side Streets		3/26/2015	\$160,909.50	6/2/2015	\$160,909.50	0	Palm Grove Home Owner's Association 5951 Travelers Way Fort Pierce, FL 34982	John Zila 772-461-6381	Lynch Paving & Const PO Box 1994 Okeechobee, FL 34973	Bob Gent 863-763-7373	Bob
14-42	Prime	Mill / Hot Mix / Underground	Glades County BOCC CR 720 / Glades County Roadway Improvements, Glades County Fin Project ID: 430210-1-58-01		2/10/2015	\$713,994.66	5/6/2015	\$739,655.97	1	Glades County BOCC 500 Ave J SW Moore Haven, FL 33471	Kathy Hanagan 239-334-0046	Lynch Paving & Const PO Box 1994 Okeechobee, FL 34973	Bob Gent 863-763-7373	Ben
14-43	Prime	Mill & Hot Mix	Seminole Tribe of Florida - Public Works Paving on Jones Rd PO # 10-90048		1/26/2015	\$4,927.00	2/3/2015	\$4,927.00	0	Seminole Tribe of Florida PO Box 840939 Pembroke Pines, FL 33084	Mark McPartland 954-214-8290	Lynch Paving & Const PO Box 1994 Okeechobee, FL 34973	Bob Gent 863-763-7373	Pete
14-44	Prime	Milling, Drainage, Hot Mix, Concrete Curbs	SR 66 Highlands County Adding turn lanes, milling and resurfacing, widening, shoulder treatment, drainage improvements, curb and gutters @ SR 66 intersection of SR 25 (US 27) Fin No: 430060-1-52-01, Contract #: E1N71		2/23/2015	\$567,386.59	8/14/2015	\$532,743.59	3	Florida DOT 801 N Broadway Bartow, FL 33830	Amy Richey 863-519-2559	Lynch Paving & Const PO Box 1994 Okeechobee, FL 34973	Bob Gent 863-763-7373	Bob
14-45	Prime	Speed Table	City of Port St Lucie - Contract #: 20150038 Construction of 2 Speed Tables on Trenton Lane		5/25/2014	\$22,500.00	3/17/2015	\$22,500.00	0	Florida DOT 801 N Broadway Bartow, FL 33830		Lynch Paving & Const PO Box 1994 Okeechobee, FL 34973	Bob Gent 863-763-7373	Bob
14-46	Prime	Hot Mix	Ray Fuller 1821 SE 6th Lane, Okeechobee, FL Patch 2 damaged areas		2/4/2015	\$6,850.00	2/24/2015	\$6,850.00	0	Ray Fuller 1821 SE 6th Lane Okeechobee, FL 34974	Ray Fuller 863-763-3015	Lynch Paving & Const PO Box 1994 Okeechobee, FL 34973	Pete Ramsdell 863-763-7373	Pete
14-47	Sub	Hot Mix	Hubbard Construction SR 710, MP 2.0 to SW Fox Brown Line FDOT #E4P15 GFA #: 15-0387-00 Patch 2 damaged areas		2/23/2015	\$1,807,729.00	7/28/2016	\$1,787,955.12	2	Hubbard Construction 1030 Wallace Dr Ste C Delray Beach, FL	Edwin Jacobs 954-790-6511	Lynch Paving & Const PO Box 1994 Okeechobee, FL 34973	Bob Gent 863-763-7373	Bob
14-48	Prime	Hot Mix	Pilot Flying J - Parking lot repairs Yeehaw Junction PO # 674435		3/9/2015	\$4,258.00	3/10/2015	\$4,258.00	0	Pilot Flying J, LLC 5508 Lomas Rd Knoxville, TN 37939	Doug Waters 423-790-5649	Lynch Paving & Const PO Box 1994 Okeechobee, FL 34973	Pete Ramsdell 863-763-7373	Pete