

LIFE SAFETY LEGEND

MAXIMUM TRAVEL DISTANCE TO AN EXIT
 1. 150 FEET
 2. 200 FEET
 3. 300 FEET
 4. 400 FEET
 5. 500 FEET
 6. 600 FEET
 7. 700 FEET
 8. 800 FEET
 9. 900 FEET
 10. 1000 FEET

1. CONTRACTOR TO VERIFY ALL FIELD CONDITIONS PRIOR TO CONSTRUCTION AND REPORT ANY DISCREPANCIES TO THE ARCHITECT.
 2. VERIFY DEPTH AND WIDTH OF BUILD OUT REQUIRED FOR MANUFACTURERS.
 3. COORDINATE WORKER FOR INSTALLATION OF INTERIOR SIGNAGE.
 4. PROVIDE SIZED WOOD JACKING FOR ALL WALLS TO BE REMOVED. VERIFY ALL FIELD CONDITIONS PRIOR TO CONSTRUCTION AND REPORT ANY DISCREPANCIES TO THE ARCHITECT.
 5. REFER TO ELECTRICAL DRAWINGS FOR FIRE EXIT LIGHT LOCATIONS AND EMERGENCY LIGHTING.

PLAN NOTES:

1. CONTRACTOR TO VERIFY ALL FIELD CONDITIONS PRIOR TO CONSTRUCTION AND REPORT ANY DISCREPANCIES TO THE ARCHITECT.
2. VERIFY DEPTH AND WIDTH OF BUILD OUT REQUIRED FOR MANUFACTURERS.
3. COORDINATE WORKER FOR INSTALLATION OF INTERIOR SIGNAGE.
4. PROVIDE SIZED WOOD JACKING FOR ALL WALLS TO BE REMOVED. VERIFY ALL FIELD CONDITIONS PRIOR TO CONSTRUCTION AND REPORT ANY DISCREPANCIES TO THE ARCHITECT.
5. REFER TO ELECTRICAL DRAWINGS FOR FIRE EXIT LIGHT LOCATIONS AND EMERGENCY LIGHTING.

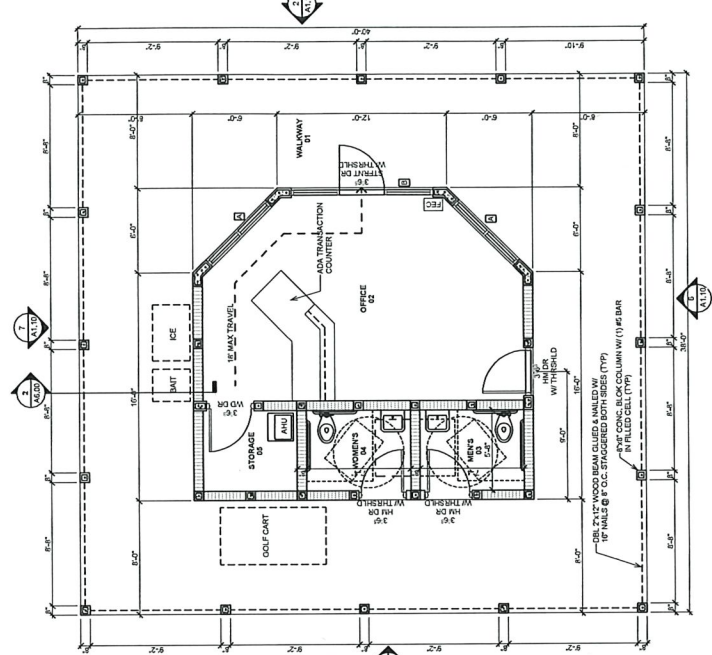

1 FLOOR PLAN
 1/4" = 1'-0"

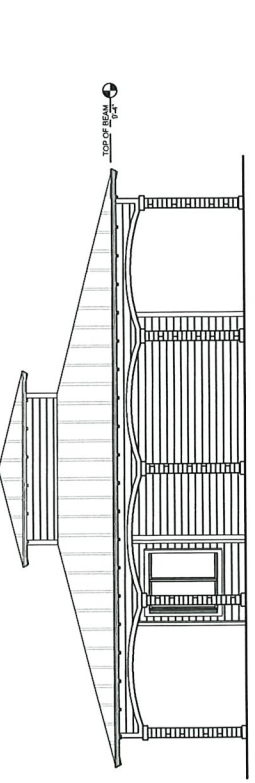

7 WEST ELEVATION
 1/4" = 1'-0"

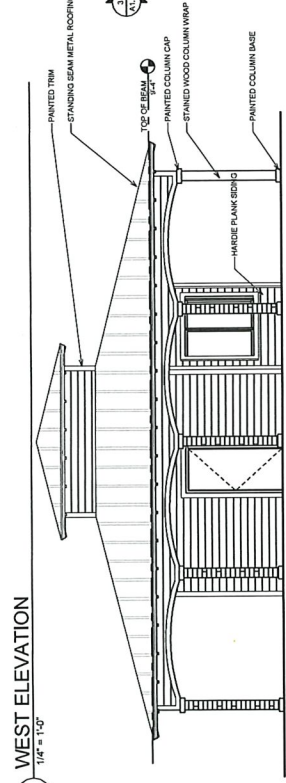

6 EAST ELEVATION
 1/4" = 1'-0"

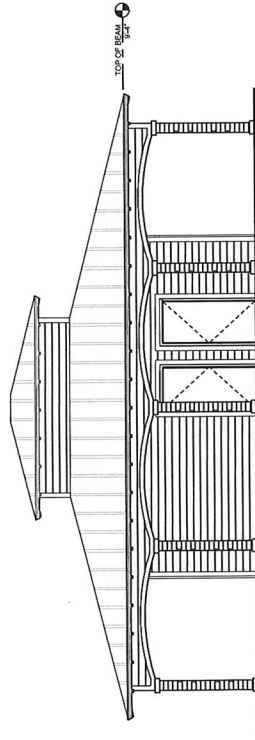

3 SOUTH ELEVATION
 1/4" = 1'-0"

CONNECTOR SCHEDULE

TRUSS NO.	BEARINGS POINTED	TRUSS ACTUAL UNLIFT (CONSIDERED UNLIFT CASES)	SMIPSON CONNECT (ONS)	CONNECTIONS UP/LIFT DESIGN	FASTENERS
A-D	1ST BRG. EACH	14MM	(1) WEA. 30	11.00M	10-100
E	EACH	5025#	(1) WEA. 30	11.00M	10-100
F	EACH	5025#	(1) PTR	11.00M	10-100
G	EACH	800M	(1) WTS. 10	10.00M	14-100
H	EACH	240M	(1) WTS. 15	10.00M	14-100
I	2ND BRG. EACH	501#	(1) WTS. 15	10.00M	14-100
J	2ND BRG. EACH	157#	(1) WTS. 15	10.00M	14-100
K	2ND BRG. EACH	157#	NAILED PER TRUSS COMPANY	10.00M	14-100
L	2ND BRG. EACH	157#	NAILED PER TRUSS COMPANY	10.00M	14-100

8 ROOF PLAN
 1/8" = 1'-0"

FLOOR PLAN, ROOF FRAMING PLAN & ELEVATIONS

A1.10

PROJECT NUMBER: C18034
 DATE: 03/04/2019