

GROUND FLOOR A/C SPACE	240 SF
GARAGE + STORAGE	1,970 SF
GROUND FLOOR PATIO	600 SF
TOTAL GROUND FL	2,810 SF

GROUND FLOOR PLAN
1/4"=1'

Terry J. Brisson, llc
DESIGN & DRAFTING SERVICES
 1705 Popoisse Ave
 Ft. Pierce, Fl. 34949
 (772) 828-0364 fitrendhomes@gmail.com

New Residence
MR. ROGER DELPAPA
 Lot 35 Block 1 Thumbpoint
 Fort Pierce, Florida

FL TREND HOMES
 2106 BELLA VISTA WAY
 PORT ST. LUCIE, FL 34952
 (772) 828-0364
 fitrendhomes@gmail.com
 CGC 017586

DATE:
DEC 2015
 JOB#:
18-794

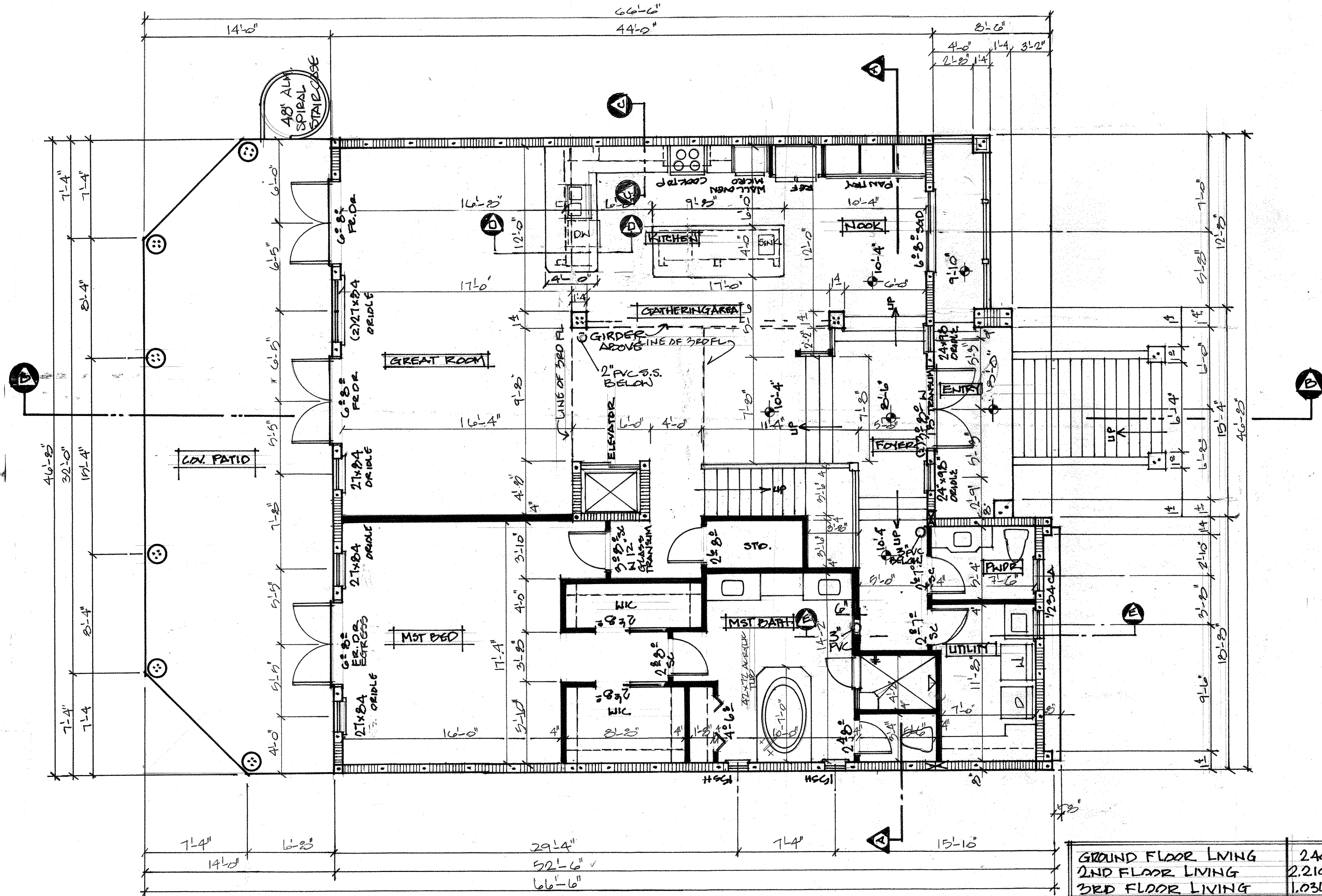

2ND FLOOR PLAN:
1/4" = 1'

GROUND FLOOR LIVING	2405F
2ND FLOOR LIVING	2210SF
3RD FLOOR LIVING	1,036SF
TOTAL A/C SPACE	3,486SF
GARAGE/STORAGE	1,970SF
GROUND FLOOR PATIO	600SF
2ND FLOOR BALCONY	600SF
ENTRY BALCONY	130SF
TOTAL UNDER ROOF	6,786 SF

Terry J. Brisson, llc
DESIGN & DRAFTING SERVICES
 1705 Popoabe Ave
 Ft. Pierce, Fl. 34949
 (772) 828-0364 fitrendhomes@gmail.com

New Residence
MR. ROGER DELPAPA
 Lot 35 Block 1 Thumbpoint
 Fort Pierce, Florida

FL TREND HOMES
 2106 BELLA VISTA WAY
 PORT ST. LUCIE, FL. 34952
 (772) 828-0364
 fitrendhomes@gmail.com
 CGC 0417586

DATE:
02c 2016
 JOB#:
18-79A

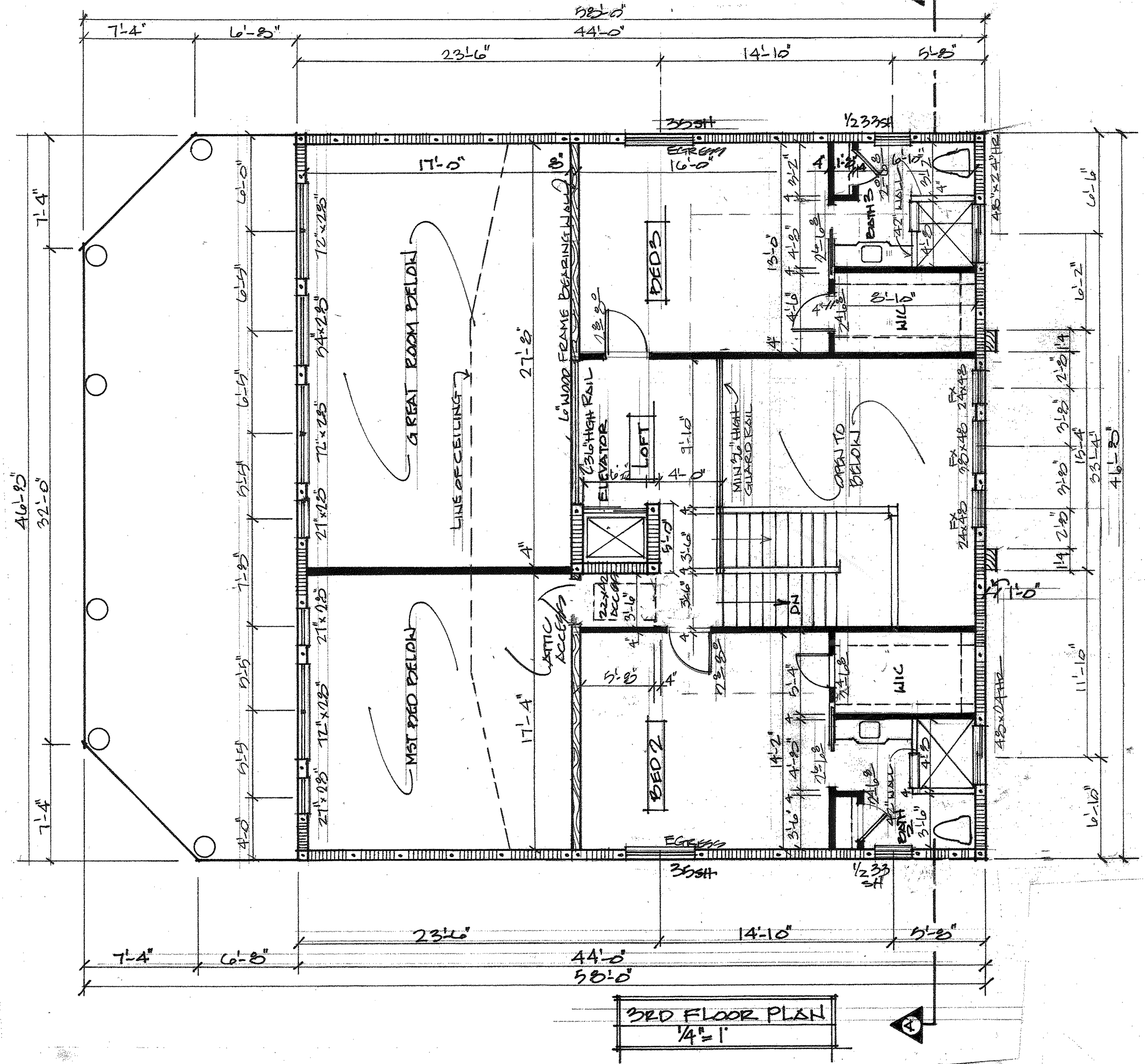

3RD FLOOR PLAN
1/4" = 1'

3RD FLOOR LIVING AREA 1,096 SF

FL TREND HOMES
2106 BELLA VISTA WAY
PORT ST. LUCIE, FL 34952
(772) 828-0364
fitrendhomes@gmail.com
CGC 017586

DATE:
DEC 2016
JOB:
18 75A

New Residence
MR. ROGER DELPAPA
Lot 35 Block 1 Thumbpoint
Fort Pierce, Florida

Terry J. Brisson, llc
DESIGN & DRAFTING SERVICES
1705 Popoiso Ave
Ft. Pierce, FL 34949
(772) 828-0364 fitrendhomes@gmail.com