

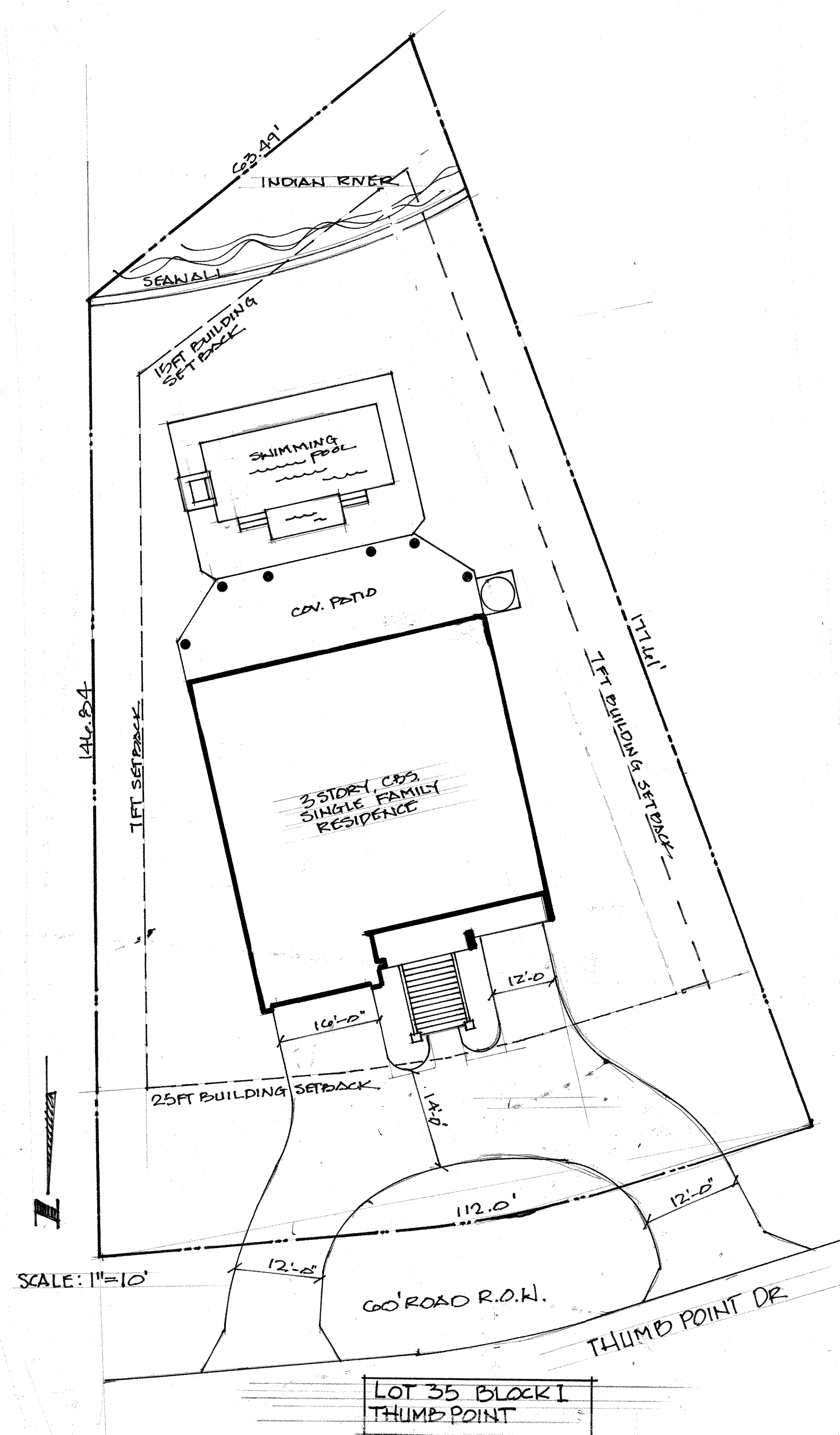

New Residence
Mr. Roger Delpapa
LOT 35 BLOCK 1 THUMBPOINT



PRODUCT APPROVAL SUBMISSION FORM
JOB NAME: ROGER DELPAPA: LOT 35 BLOCK 1 THUMBPOINT

PRODUCT	DESCRIPTION	IMPACT RATED	MFG	SERIES	GLASS	PROD APPROVAL #	DESIGN PRESSURES	FIELD PRESSURES	FASTENERS																		
WINDOWS-																											
LESS THAN 10 SF	SINGLE HUNG	YES	PGT	SH 700 ALUMINUM	5/16" LAMI	NOA-17-0630.06	80/-80	35.3/-38.2	1/4" TAP CONS. MIN 1 3/4" EMBED INTO SOLID POUR CMU. FILL ALL HOLES.																		
10 SF TO 20 SF	SINGLE HUNG	YES	PGT	SH 700 ALUMINUM	5/16" LAMI	NOA-17-0630.06	80/-80	33.7/-36.7	1/4" TAP CONS. MIN 1 3/4" EMBED INTO SOLID POUR CMU. FILL ALL HOLES.																		
20 SF TO 50 SF	SINGLE HUNG	YES	PGT	SH 700 ALUMINUM	5/16" LAMI	NOA-17-0630.06	80/-80	31.6/-34.6	1/4" TAP CONS. MIN 1 3/4" EMBED INTO SOLID POUR CMU. FILL ALL HOLES.																		
6'-0" X 6'-8" & 6'-0" X 8'-0"	DOOR W 3 1/4" SILL HEIGHT	YES	PGT	SGD 770	LAMINATED GLASS	NOA-17-0420.12	60/-60	31.6/-34.6	2 TRACKS. INSTALL (2) ROWS OF 1/4" TAP CONS. MIN EMBED 1 3/4" INTO SOLID POUR CMU.																		
LESS THAN 20 SF	HORIZONTAL ROLLER	YES	PGT	HR-710	5/16" LAMI	NOA-17-0411.06	75/-75	33.7/-36.7	1/4" TAP CONS. MIN 1 3/4" EMBED INTO SOLID POUR CMU. FILL ALL HOLES.																		
LESS THAN 20 SF	CASEMENT	YES	PGT	CA-740	5/16" LAMI	NOA-17-0614.14	70/-90	33.7/-36.7	1/4" TAP CONS. MIN 1 3/4" EMBED INTO SOLID POUR CMU. FILL ALL HOLES.																		
LESS THAN 20 SF	FIXED GLASS	YES	PGT	FW-720	7/16" LAMINATED GLASS	NOA-17-0614.11	80/-80	33.7/-36.7	1/4" TAP CONS. MIN 1 3/4" EMBED INTO SOLID POUR CMU. FILL ALL HOLES.																		
	1" X 2.75"		PGT	PET CLIPPED EXTRUDED ALM	NA	NOA-17-0630.01			MIN (4) - 1/4" TAP CONS PER CLIP W MIN 1 3/4" EMBED INTO SOLID POUR CMU.																		
MULLION																											
EXTERIOR DOORS																											
1ST FLOOR; INTERIOR	2-8 X 6-8	IMPACT	THERMA TRU	SMOOTH STAR	OPAQUE	FL 5891.2	67/-67	33.7/-36.7	On 2 x 6 pt buck. Top & side jamb @ 12 x 2 3/4" wood screws at 14" oc, begin 6" from corners. (SEE DETAIL OF DOOR)																		
REAR DOOR-1ST FLOOR	2-8 X 6-8	IMPACT	THERMA TRU	SMOOTH STAR	1 LITE - 1" GLASS	FL 7640.1	50/-50	33.7/-44	On 2 x 6 pt buck. Top & side jamb @ 12 x 2 3/4" wood screws at 14" oc, begin 6" from corners. (SEE DETAIL OF DOOR)																		
ENTRY DOOR	6-0 X 8-0	IMPACT	THERMA TRU	SMOOTH STAR	JTE 1" GLA	FL 7630.4	50/-50	31.6/-34.6	On 2 x 6 pt buck. Top & side jamb @ 12 x 2 3/4" wood screws at 14" oc, begin 6" from corners. (SEE DETAIL OF DOOR FASTENERS)																		
GREAT ROOM FRENCH DOORS	6'-0" X 8'-0"	IMPACT	THERMA TRU	SMOOTH STAR	1 LITE - GLASS	FL 7630.4	50/-50	31.6/-34.6	On 2 x 6 pt buck. Top & side jamb @ 12 x 2 3/4" wood screws at 14" oc, begin 6" from corners. (SEE DETAIL OF DOOR FASTENERS)																		
ROOFING																											
S-V CRIMP METAL GALVALUME METAL ROOF			METAL SALES MFG CORP.	26 GA GALVALUME		FL 14645.4			#9-16 or #10-14 Hex Head wood screws w soled washers. At 6" oc at panel ends and 12" oc in field. Min 3/8" penetration into 5/8" CDS sheathing.																		
OVERHEAD GARAGE DOOR	14' X 8'	IMPACT	HURRICANE MASTER SERIES	824/811	NA	FL 15371.6	40/-44	26.4/-29.4	ATTACH 2 X 6 PT VERTICLE SIDE JAMBS TO SOLID POUR CMU W 1/2" X 5" WEDGE ANCHORS W 2X2 SO WASHERS AT 24" OC. BEGIN AT 12" FROM ENDS. ANCHOR OR GUIDE RAILS TO 2 X 6 WITH MULTI ROW BOLTS 3/8" X 2 3/4". BEGIN 6" FROM ENDS THEN 10" OC.																		
<table border="0" style="width: 100%;"> <tr> <td style="width: 50%;">BUILDING CODE: 2017</td> <td style="width: 50%;">WIND ZONE "D"</td> <td style="width: 50%;">ROOF OVERHANG: 18"0"</td> </tr> <tr> <td>ASCE: 2010</td> <td>WIND SPEED: 170-3 SEC GUSTS; 136 MPH NOMINAL</td> <td>ROOF PITCH: 4:12</td> </tr> <tr> <td>PERMISSION: CITY OF FORT PIERCE</td> <td>IMPACT RESISTANT: YES</td> <td>SHUTTERS: NO</td> </tr> <tr> <td>PROJECT NAME: DELPAPA RESIDENCE</td> <td>ROOF LOAD: 35 PSF</td> <td>TYPE OF CONSTRUCTION: VB</td> </tr> <tr> <td>PROJECT ADDRESS: LOT 35 BLOCK 1 THUMBPOINT</td> <td>ROOF DEAD LOAD: 20 PSF</td> <td>CLASSIFICATION:</td> </tr> <tr> <td>ENGINEER OF RECORD:</td> <td>ROOF LIVE LOAD: 15 LBS</td> <td></td> </tr> </table>										BUILDING CODE: 2017	WIND ZONE "D"	ROOF OVERHANG: 18"0"	ASCE: 2010	WIND SPEED: 170-3 SEC GUSTS; 136 MPH NOMINAL	ROOF PITCH: 4:12	PERMISSION: CITY OF FORT PIERCE	IMPACT RESISTANT: YES	SHUTTERS: NO	PROJECT NAME: DELPAPA RESIDENCE	ROOF LOAD: 35 PSF	TYPE OF CONSTRUCTION: VB	PROJECT ADDRESS: LOT 35 BLOCK 1 THUMBPOINT	ROOF DEAD LOAD: 20 PSF	CLASSIFICATION:	ENGINEER OF RECORD:	ROOF LIVE LOAD: 15 LBS	
BUILDING CODE: 2017	WIND ZONE "D"	ROOF OVERHANG: 18"0"																									
ASCE: 2010	WIND SPEED: 170-3 SEC GUSTS; 136 MPH NOMINAL	ROOF PITCH: 4:12																									
PERMISSION: CITY OF FORT PIERCE	IMPACT RESISTANT: YES	SHUTTERS: NO																									
PROJECT NAME: DELPAPA RESIDENCE	ROOF LOAD: 35 PSF	TYPE OF CONSTRUCTION: VB																									
PROJECT ADDRESS: LOT 35 BLOCK 1 THUMBPOINT	ROOF DEAD LOAD: 20 PSF	CLASSIFICATION:																									
ENGINEER OF RECORD:	ROOF LIVE LOAD: 15 LBS																										

Terry J. Brisson, llc
DESIGN & DRAFTING SERVICES
 1705 Popoise Ave
 Ft. Pierce, Fl. 34949
 (772) 828-0364 fitrendhomes@gmail.com

New Residence
MR. ROGER DELPAPA
 Lot 35 Block 1 Thumbpoint
 Fort Pierce, Florida

FL. TREND HOMES
 2106 BELLA VISTA WAY
 PORT ST. LUCIE, FL 34952
 (772) 828-0364
fitrendhomes@gmail.com
 CGC 017586

DATE: **Dec 2018**
 JOB: **18-754**