

GENERAL NOTES

GENERAL NOTES:

STRUCTURAL DRAWINGS SHALL BE USED IN CONJUNCTION WITH JOB SPECIFICATIONS AND ARCHITECTURAL, MECHANICAL, ELECTRICAL, PLUMBING, AND SITE DRAWINGS. CONSULT ARCHITECTURAL DRAWINGS FOR SLEEVES, DEPRESSIONS, AND OTHER DETAILS NOT SHOWN ON STRUCTURAL DRAWINGS. APPLICABLE BUILDING CODE STANDARDS: FBC-R2017, HVHZ SECTIONS ACI 318-14, BUILDING CODE REQUIREMENTS FOR STRUCTURAL CONCRETE, ACI 530-13/ASCE 5-13, AISI SPECIFICATION FOR THE DESIGN OF COLD-FORMED STEEL STRUCTURAL MEMBERS 2013, ASCE 7-10 AND AISI SPECIFICATIONS

ALL DETAILS AND SECTIONS SHOWN ON THE DRAWINGS ARE INTENDED TO BE TYPICAL AND SHALL BE CONSTRUED TO APPLY TO ANY SIMILAR SITUATION ELSEWHERE ON THE PROJECT, EXCEPT WHERE A DIFFERENT DETAIL IS SHOWN.

ALL DIMENSIONS AND CONDITIONS MUST BE VERIFIED IN THE FIELD. DO NOT SCALE THE DRAWINGS. FOLLOW WRITTEN DIMENSIONS ONLY. ANY DISCREPANCIES SHALL BE BROUGHT TO THE ATTENTION OF THE ENGINEER PRIOR TO PROCEEDING WITH THE AFFECTED PART OF THE WORK.

INSPECTOR NOTE
PARKING WAS DESIGNED BASED ON THE 2017 FLORIDA BUILDING CODE 6th EDITION.

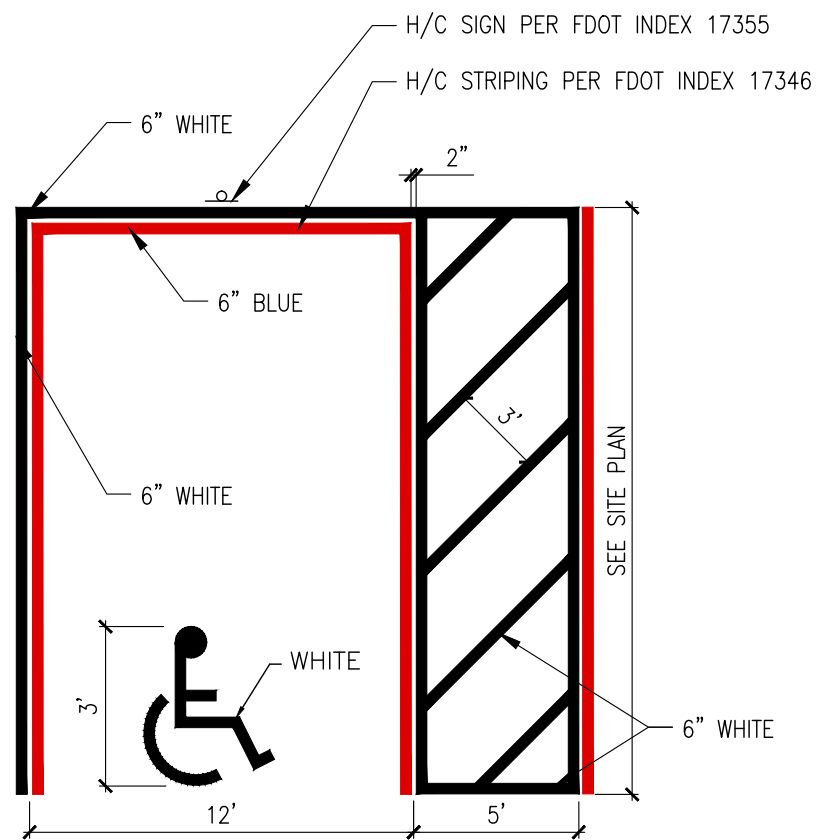

2 HANDICAP PARKING PAVEMENT MARKING
PR-1 SCALE: N.T.S.

Specification of new bulbs:

**LED retrofit paddle bulb,
Color temperature 5000k,
7260 lumen per bulbs,
input voltage 100v-277v**

Verified that new bulbs are suitable and above of the recommended average of two foot-candle.

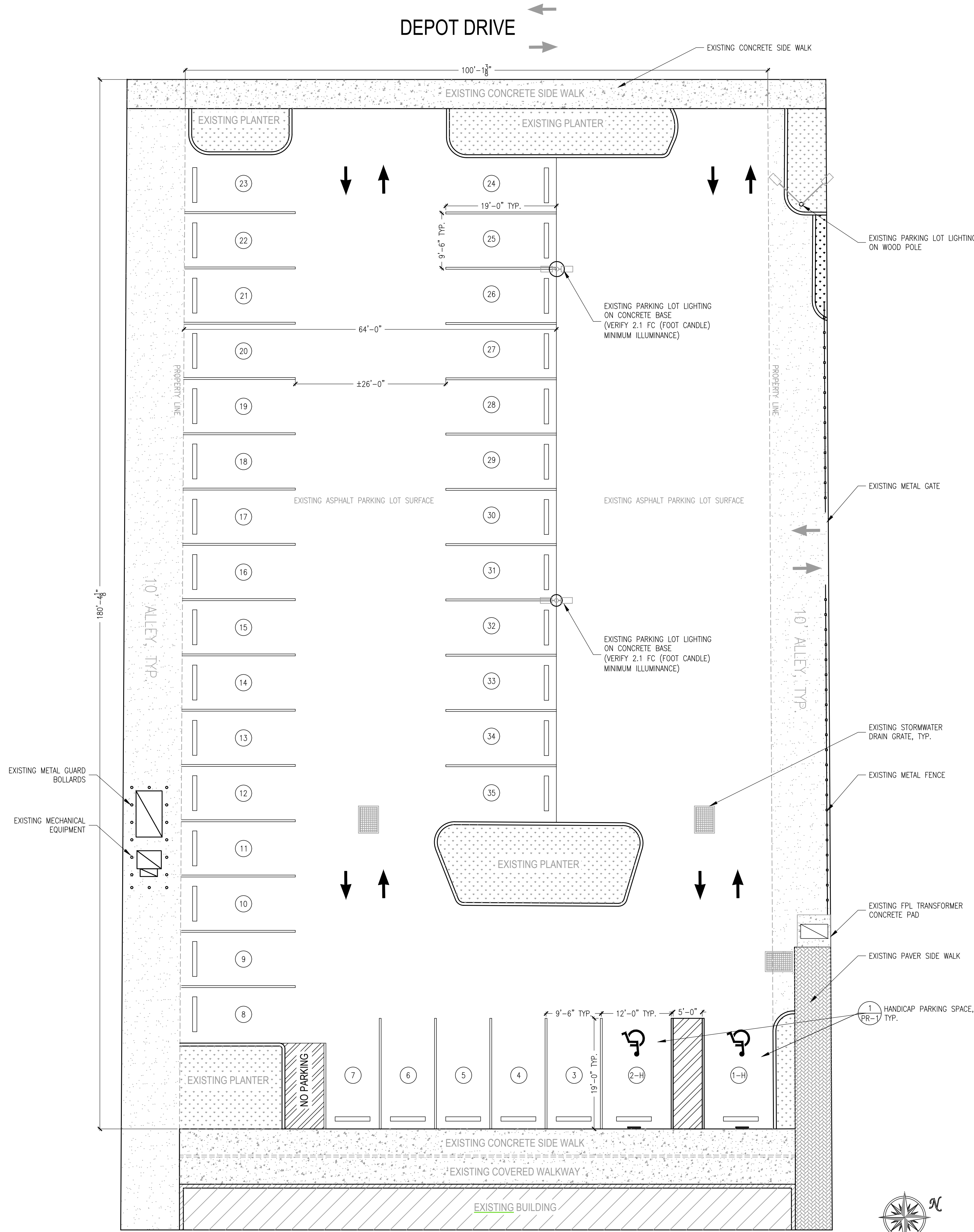

1 PROPOSED PARKING LOT PLAN
PR-1 SCALE: 3/32" = 1'-0"

The use of these specifications and plans shall be restricted to the original client and site for which they were prepared. Any reproduction or distribution is expressly limited to such use. Any other reproduction, reuse, or disclosure by any method, in whole or in part, is prohibited. These drawings and specifications contain proprietary information and shall remain with
INNOVATIVE ENGINEERING & DESIGN, LLC

SHEET INFORMATION
EXISTING PARKING PLAN AND DETAILS

PROJECT INFORMATION
120 DEPOT DRIVE
FORT PIERCE, FL
MIAMI, FL

CLIENT INFORMATION
GALLERIA OF PIERCE HARBOR
100 S. 2ND STREET
FORT PIERCE, FL

INNOVATIVE
ENGINEERING & DESIGN
383 E. WOOLBRIGHT RD.
SUITE 223
BOYNTON BEACH, FL 33405
FL C.A. 32751
PHONE: 561-661-3871

FILE NAME: INN_GPH_102 DEPOT
SCALE: 1/8" = 1'-0"
DATE: 05/06/2019
RVD. BY: S.D.L.
DRWN. BY: S.D.L.

REVISION
0

NOT FOR CONSTRUCTION

SEAL
SPENCER LEDGARD, PE FL #85249

SHEET # OF
PR-1 1