



1136
1136 ST
CANTON EDGE

1100 **WAIVER OF DISTANCE**

Property address or Location (1126) Colonnades
Parcel ID #(s) _____
Project description restaurant/bar

Chi Chiou Liu
Property Owner(s)
1102 Colonnades
Street Address
Ft Pierce FL 34949
City State Zip
772 466-0200
Phone Number

Email Address

Robert Musser
Applicant/Representative, Title, Company
1126 Colonnades
Street Address
Ft Pierce FL 34949
City State Zip
954 600 3160
Phone Number
robertbmusser@gmail.com
Email Address

Property Owner(s) Acknowledgements: - This application will not be considered complete without the signature of all property owners of record, which shall serve as an acknowledgement of the submission of this application. The property owner's signature below shall also authorize the Applicant (if other than the property owner) and/or Representative to act in his/her behalf for the purposes of seeking approval for the application described herein.

[Signature]
Property Owner(s) Signature(s)

STATE OF FLORIDA -- COUNTY
The foregoing instrument was acknowledged before me this 2nd day of July, 2019, by
CHI-CHIOU LIU who is personally known to me or has produced
FL DL
as identification.

[Signature]
Signature of Notary

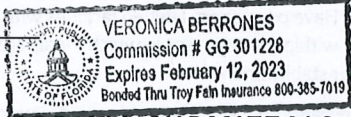

(seal)

INTAKE MEETINGS ARE REQUIRED FOR ALL SUBMITTALS. CALL (772) 467-3737

TO BE COMPLETED BY STAFF

Zoning	Future Land Use	Total Acres	Historic District	Historic Designation	
				Contributing	Individual
				Non-Contributing	None

Pre-Application Meeting Date _____ Fees _____ Control # _____ B. Permit # _____
Intake Planner _____
Planner Assigned _____
Approved By _____ Date _____
Comments _____



WAIVER OF DISTANCE

Submit one (1) original & seven (7) hard copies and one (1) CD of the following. Additional copies will be required of subsequent submittals.

- As-built site drawing, to scale, including the building, front door, parking area, traffic ingress and egress, sidewalks, landscaping and exterior lighting
- Sketch of the building's interior layout including square footage of the following: kitchen, bar area, seating arrangement, and restrooms
- Complete, notarized

Application Type:

- 1 APS/2APS: Beer Only / Package Sales or On-Premises Consumption
- 1 COP/2COP: Beer and Wine/Package Sales or On-Premises Consumption
- 3 APS: Beer, Wine & Liquor/Package Sales Only
- 4 COP: Beer, Wine & Liquor/On-Premises Consumption

Business Information:

- New Business
- Transfer from: _____ Open since: _____
address year

Building Size 1600 Maximum Occupancy 44 Total Seating 44 Parking Spaces 40

Hours of Operation:

Monday	Tuesday	Wednesday	Thursday	Friday	Saturday	Sunday
to	to	to	to	to	to	to

Application Outlook



Minimum requirements for on-premises consumption.

- (1) An applicant holding a "Beer and Wine—Consume on Premises and Package Sales" license must be engaged in conducting a bona fide restaurant establishment, for which such waiver is sought, and to qualify as a bona fide restaurant the restaurant must:
 - (a) Have tables capable of seating not fewer than twenty (20) persons simultaneously, for the purpose of serving meals;
 - (b) Must dispense sales of beer and wine only to persons patronizing the establishment for the main purpose of ordering and consuming food;
 - (c) Have permanent kitchen facilities with a commercial stove, refrigerator and oven located within the premises in which meals are regularly prepared for service to patrons of the establishment.
- (2) An applicant holding a "Beer, Wine and Liquor—Consume on Premises and Package Sales" license must demonstrate that any parking area provided for is illuminated by not less than three (3) footcandles per square foot of parking lot area.

Saint Lucie County Property Appraiser

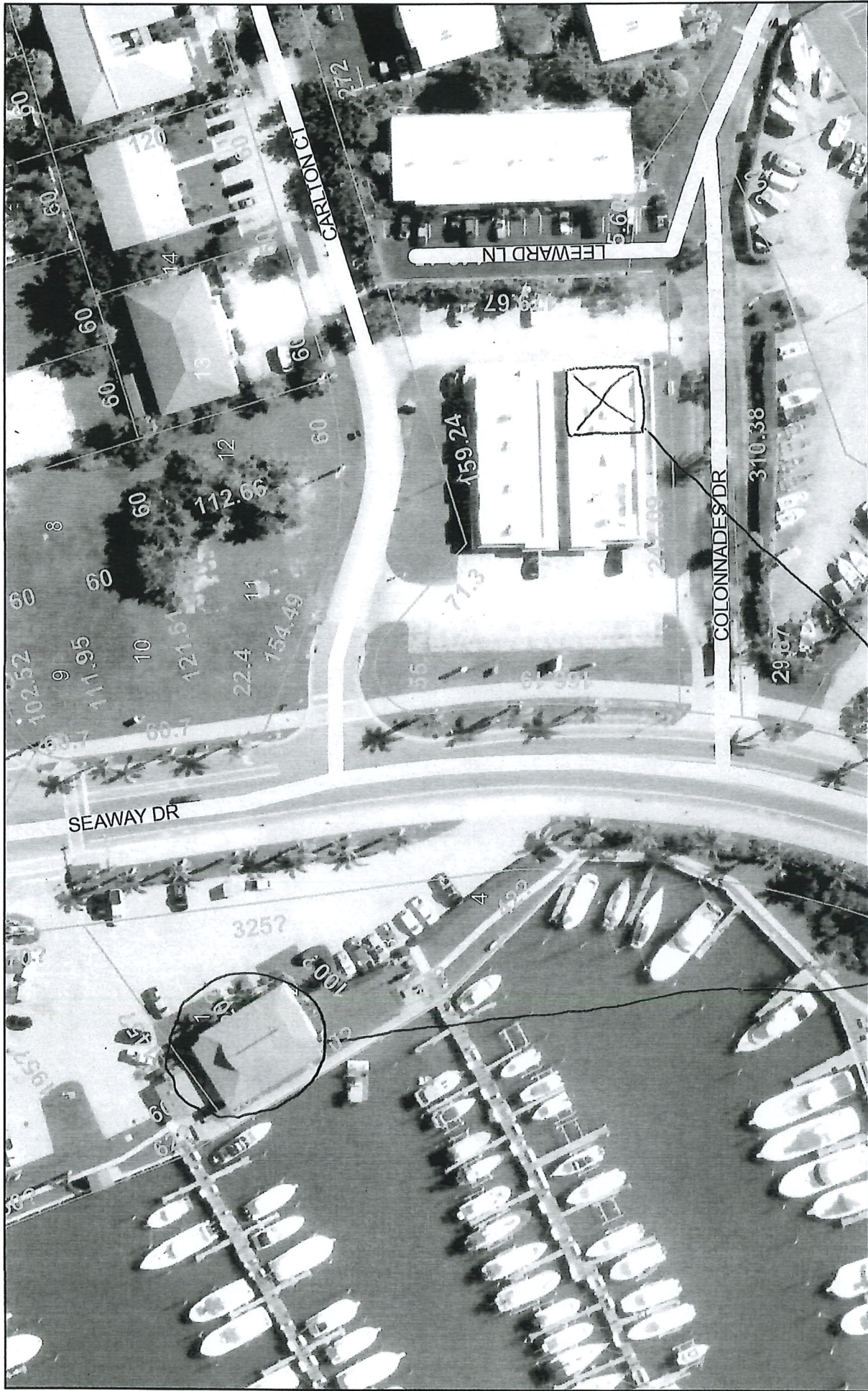

July 2, 2019

Restaurant location

Street Names

Pelican Yacht Club

Sources: Esri, HERE, Garmin, USGS, Intermap, INCREMENT P, NRCan, Esri Japan, METI, Esri China (Hong Kong), Esri Korea, Esri (Thailand),