

NOTE:
WELLS ON LOTS 5 ON NORTH
SIDE OF LOT, IN FRONT
GREATER THAN 75 FEET
FROM THE SEPTK TANK
ON LOT 3. NO CONFLICT.

EXIST. D.F.
5

EXIST. D.F.
70

EXIST. D.F.

EXIST. D.F.
2

NOTE:
WELLS ON LOTS 26-27 & 2
AT WEST SIDE OF STRIP LOTS
NO CONFLICT

DESCRIPTION:

Block 2, North 80 feet of Lot 3 and 4, in the Subdivision **SEVINGOLE PARK**, as Recorded in Plat Book 10, Page 11, of the Public Records of St. Lucie County, Florida.

SURVEYOR'S NOTES:

1. Lands shown hereon were not abstracted for easements and/or rights of way of record by this office.
2. Legal description was supplied by client.
3. Legend of survey abbreviations on back of this sketch.
4. Ownership of fences unknown.
5. Flood Zone X

**BOUNDARY SURVEY
CERTIFIED TO:**

Riverside National Bank of Florida
Its' Successors And/Or Assigns
Stewart Title of St. Lucie County
Georgiana Polk

This certification is made only to above named parties for purchase and/or mortgage of herein delineated property by above named purchaser. No responsibility or liability is assumed by surveyor for use of survey for any other purpose including but not limited to, use of survey for survey affidavit, resale of property, or to any other person not listed in certification, either directly or indirectly.

REV. 11-14-96 - SEPTIC SITE PERM LINES ADDED

I hereby certify that the attached sketch of survey of the hereon described property is true and correct to the best of my knowledge and belief as surveyed under my direction. I further certify that this survey meets the minimum technical standards for land surveying in the State of Florida (chapter 61G17-6) pursuant to section 472.027, Florida statutes. Subject to the qualifications noted hereon.

Michael P. McLaughlin
MICHAEL P. MCLAUGHLIN
PROFESSIONAL LAND SURVEYOR
FLORIDA REGISTRATION NO. 2960

McLaughlin Land Surveying, Inc.

498 Maple Avenue
Ft. Pierce, FL 34982
(407) 465-0250
FAX: (407) 489-0730

DATE: 10-3-96

SCALE: 1" = 30'

DWN. BY: J.L.A.

JOB NO.: 64296

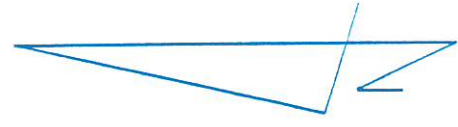

1) 11/24/96 SEPTIC COMPLETED BY: ASHTON
 2) 11/28/96 WELL DRILLED BY: PARKER GREEN
 3) 10/26/96 CALLICAN MODEL 16293 w/RED/CSMOSIS

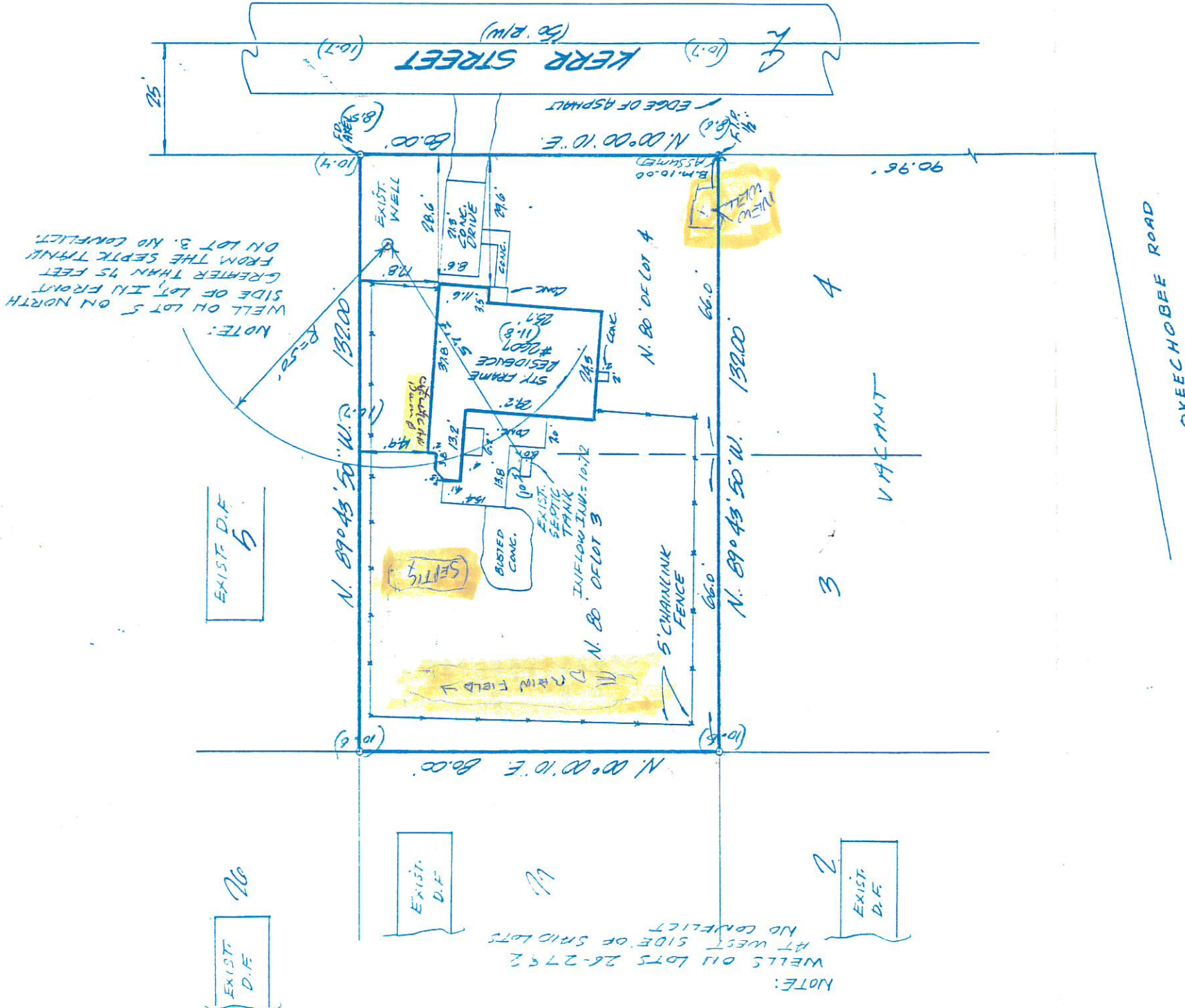

EXIST. D.F. 26

EXIST. D.F. 5

EXIST. D.F. 19

EXIST. D.F. 2

NOTE:
 WELLS ON LOTS 26-27 & 28 AT WEST SIDE OF SR10 LOTS NO CONFLICT

NOTE:
 WELL ON LOT 5 ON NORTH SIDE OF LOT 5 FRONT GREATER THAN 75 FEET FROM THE SEPTIC TANK ON LOT 3. NO CONFLICT.

DESCRIPTION:

Block 2, North 80 feet of Lot 3 and 4, in the Subdivision SEYMOUR PARK, as Recorded in Plat Book 10, Page 11, of the Public Records of St. Lucie County, Florida.

SURVEYOR'S NOTES:

1. Lands shown hereon were not abstracted for easements and/or rights of way of record by this office.
2. Legal description was supplied by client.
3. Legend of survey abbreviations on back of this sketch.
4. Ownership of fences unknown.
5. Flood Zone X

BOUNDARY SURVEY CERTIFIED TO:

Riverside National Bank of Florida
 Its' Successors And/Or Assigns
 Stewart Title of St. Lucie County
 Georgiana Polk

REV. 11-14-96 - SEPTIC SITE PLAN INFO ADDED

I hereby certify that the attached sketch of survey of the hereon described property is true and correct to the best of my knowledge and belief as surveyed under my direction. I further certify that this survey meets the minimum technical standards for land surveying in the State of Florida (Chapter 61G17-6) pursuant to section 472.027, Florida statutes. Subject to the qualifications noted hereon.

Michael P. McLaughlin
 MICHAEL P. MCLAUGHLIN
 PROFESSIONAL LAND SURVEYOR
 FLORIDA REGISTRATION NO. 2960

This certification is made only to above named parties for purchase and/or mortgage of herein delineated property by above named purchaser. No responsibility or liability is assumed by surveyor for use of survey for any other purpose including but not limited to, use of survey for survey affidavit, resale of property, or to any other person not listed in certification, either directly or indirectly.

McLaughlin Land Surveying, Inc.
 498 Maple Avenue
 Ft. Pierce, FL 34982
 (407) 465-0250
 FAX: (407) 489-0730

DATE: 10-3-96

SCALE: 1" = 30'

DWN. BY: J.L.A.

JOB NO.: 64296