

# GFA International, Inc.

Florida's Leading Engineering Source

## Phase I Environmental Site Assessment

1.4-Acre Vacant Property

4201 South 25<sup>th</sup> Street

Fort Pierce, St. Lucie County, Florida 34981

PCN 2432-411-0001-000-2

Prepared for:

**Red Lion Construction Corporation**

GFA Project No. 18-8676.00

August 27, 2018



### GFA Contacts – Port St. Lucie

**Robert P. Crowell, P. G.**  
Environmental Department Manager  
Senior Geologist  
[rcrowell@teamgfa.com](mailto:rcrowell@teamgfa.com)

**Frederick G. Kaub, P.G.**  
*President*

[fkaub@teamgfa.com](mailto:fkaub@teamgfa.com)

### **Our Specialties**

Environmental Consulting | Geotechnical Engineering | Construction Materials Testing  
Threshold & Special Inspections | Private Provider & Code Compliance



*Florida's Leading Engineering Source*

Environmental • Geotechnical • Construction Materials Testing • Threshold and Special Inspections • Plan Review & Code Compliance

**SIGNATURE OF ENVIRONMENTAL PROFESSIONALS**

**Phase I Environmental Site Assessment**

**1.4-Acre Vacant Property**

4201 South 25<sup>th</sup> Street

Fort Pierce, St. Lucie County, Florida 34981

PCN 2432-411-0001-000-2

GFA Project No.: 18-8676.00  
August 27, 2018

**REPORT PREPARED BY:**

I declare that, to the best of my professional knowledge and belief, I meet the definition of Environmental Professional as defined in §312.10 of 40 CFR 312. I have specific qualifications based on education, training, and experience to assess a property of the nature, history, and setting of the subject property. I have developed and performed the all appropriate inquiries in conformance with the standards and practices set forth in 40 CFR Part 312.

Robert P. Crowell, P.G.  
Environmental Department Manager  
Project Manager

*Robert P. Crowell*  
8/27/2018 Signature

**TABLE OF CONTENTS**

**1.0 EXECUTIVE SUMMARY ..... 1**

**2.0 INTRODUCTION ..... 3**

    2.1 Purpose ..... 3

    2.2 Detailed Scope of Services and Non-Scope Considerations..... 4

    2.3 Significant Assumptions ..... 4

    2.4 Limitations and Exceptions ..... 5

    2.5 Special Terms and Conditions ..... 5

    2.6 Reliance ..... 6

**3.0 SITE DESCRIPTION..... 6**

    3.1 Location and Legal Description ..... 6

    3.2 Site and Vicinity General Characteristics ..... 6

    3.3 Current Use of the Property ..... 6

    3.4 Structures, Roads and Other Improvements..... 6

    3.5 Current Uses of the Adjoining Properties ..... 7

**4.0 USER PROVIDED INFORMATION ..... 7**

    4.1 Title Records ..... 7

    4.2 Environmental Liens or Activity and Use Limitations ..... 7

    4.3 Specialized Knowledge ..... 7

    4.4 Commonly Known or Reasonably Ascertainable Knowledge ..... 8

    4.5 Valuation Reduction for Environmental Issues ..... 8

    4.6 Owner, Property Manager, and Occupant Information..... 8

    4.7 Reason for Performing Phase I ESA ..... 8

    4.8 Other ..... 8

**5.0 RECORDS REVIEW ..... 8**

    5.1 Standard Environmental Record Sources ..... 8

    5.2 Orphan Sites ..... 11

    5.3 Vapor Encroachment Screening ..... 12

    5.4 Additional Environmental Record Sources ..... 12

**6.0 PHYSICAL SETTING SOURCES ..... 13**

    6.1 Review of USGS Topographic Map ..... 13

    6.2 Site Soils..... 13

    6.3 Site Geology and Hydrogeology..... 14

**7.0 HISTORICAL USE INFORMATION ON THE SUBJECT PROPERTY ..... 14**

    7.1 Fire Insurance Maps ..... 14

    7.2 City Directories..... 14



7.3 Historical Topographic Maps ..... 15

7.4 Historical Aerial Photograph Review ..... 16

7.5 Previous Environmental Investigations ..... 17

8.0 HISTORICAL USE INFORMATION ON ADJOINING PROPERTIES ..... 17

8.1 Fire Insurance Maps ..... 17

8.2 City Directories ..... 17

8.3 Historical Topographic Maps ..... 18

8.4 Historical Aerial Photographs ..... 18

9.0 SITE RECONNAISSANCE INFORMATION ..... 19

9.1 Methodology and Limiting Conditions ..... 19

9.2 General Site Setting ..... 20

9.3 Hazardous Substances in Connection with Identified Uses ..... 20

9.4 Storage Tanks ..... 20

9.5 Odors ..... 20

9.6 Pools of Liquid ..... 20

9.7 Drums ..... 20

9.8 Hazardous Substance and Petroleum Products Containers ..... 21

9.9 Unidentified Substance Containers ..... 21

9.10 Indications of Polychlorinated Biphenyls ..... 21

9.11 Indications of Pits, Ponds or Lagoons ..... 21

9.12 Indications of Solid Waste Disposal ..... 21

9.13 Other Observations ..... 21

10.0 INFORMATION FROM INTERVIEWS ..... 22

10.1 Interview with Owner ..... 22

10.2 Interview with Occupants ..... 22

10.3 Interviews with Local Government Officials ..... 22

11.0 DATA GAPS AND FAILURE ..... 22

11.1 Data Gaps ..... 22

11.2 Data Failure ..... 22

12.0 FINDINGS ..... 23

12.1 VECs ..... 23

12.2 RECs ..... 23

12.3 Controlled Environmental Conditions ..... 23

12.4 Historical Environmental Conditions ..... 23

12.5 *De minimis* Conditions ..... 23

13.0 OPINION ..... 24

14.0 CONCLUSIONS ..... 24

15.0 DEVIATIONS ..... 24



**16.0 ADDITIONAL SERVICES .....24**

**16.1 Suspect Asbestos Containing Materials.....25**

**16.2 Lead-Based Paint.....25**

**16.3 Mold .....25**

**16.4 Radon.....25**

**16.5 Lead in Drinking Water.....25**

**16.6 Wetlands.....26**

**16.7 Threatened and Endangered Species.....26**

**16.8 Wellfield Protection Zones.....26**

**17.0 REFERENCES.....26**

**18.0 QUALIFICATIONS OF ENVIRONMENTAL PROFESSIONALS .....27**

**FIGURES**

- Figure 1:** Site Location Map
- Figure 2:** Site Sketch
- Figure 3:** Topographic Map
- Figure 4:** Aerial Photograph, 1944
- Figure 5:** Aerial Photograph, 1950
- Figure 6:** Aerial Photograph, 1958
- Figure 7:** Aerial Photograph, 1969
- Figure 8:** Aerial Photograph, 1980
- Figure 9:** Aerial Photograph, 1992
- Figure 10:** Aerial Photograph, 1999
- Figure 11:** Aerial Photograph, 2007
- Figure 12:** Aerial Photograph, 2010
- Figure 13:** Aerial Photograph, 2013
- Figure 14:** Aerial Photograph, 2017

**APPENDICES**

- Appendix A** – Environmental Information Questionnaire
- Appendix B** – Legal Description
- Appendix C** – EDR® Database Search Report
- Appendix D** – Historical Topographic Maps
- Appendix E** – Site Reconnaissance Photographs
- Appendix F** – Qualifications of Individuals



## 1.0 EXECUTIVE SUMMARY

At the request of Red Lion Construction Corporation, GFA International, Inc. (GFA) conducted a Phase I Environmental Site Assessment (Phase I ESA) of a ±1.4-acre vacant property located at 4201 South 25th Street in Fort Pierce, Florida 34981; herein referred to as the “subject property” or “site.” Accordingly, Red Lion Construction Corporation and its successors and/or assigns are hereby authorized to rely on this Phase I ESA report in relation to financing for the above referenced site subject to any qualifications stated herein.

This Phase I ESA was performed in general accordance with American Society for Testing and Materials (ASTM) Standard Practice for Environmental Site Assessments (ASTM Practice E 1527-13) and was conducted following the scope of work and any limitations as outlined in **Sections 2.4 and 2.5** and our proposal letter to Red Lion Construction Corporation, dated August 15, 2018. The purpose of the Phase I ESA was to identify, to the extent feasible pursuant to ASTM E 1527-13, *recognized environmental conditions (RECs)* and *vapor encroachment conditions (VECs)* in connection with the property. The purpose and objective of the Phase I ESA was met through the performance of four components: records review, site reconnaissance, interviews, and preparation of the Phase I ESA report. GFA performed the Phase I ESA per ASTM Practice E 1527-13, which is equivalent to the U.S. Environmental Protection Agency (EPA) final rule for All Appropriate Inquiry (AAI) and may be used to comply with the provisions of the Federal AAI Rule as set forth in 40 CFR 312.

The use of ASTM Practice E1527-13 is intended to permit a user to satisfy one of the requirements of the Landowner Liability Protections (LLPs) to qualify for the "innocent landowner, contiguous property owner, or bona fide prospective purchaser" limitations to liability with respect to the range of contaminants within the scope of the Comprehensive Environmental Response, Compensation and Liability Act (CERCLA) and including petroleum products. This practice has been used as a guide to ensure appropriate inquiry into the environmental characteristics and condition of the property consistent with good commercial or customary practice as defined at 42 USC §9601(35)(B). The research was conducted between August 13, 2018 and August 21, 2018 by Robert Crowell, P.G., Senior Geologist and Environmental Department Manager.

Robert Crowell of GFA performed the site reconnaissance visit by walking the site boundaries, and accessible areas of the subject property on August 17, 2018. In addition, observations were made of the immediately adjacent properties. Any limiting conditions encountered during the course of this assessment are included in **Section 2.4**.

The subject property is currently vacant and covered with dense vegetation. The property previously had a small building structure (possibly a house) and a shed. The property appears to have been associated with an aquaculture operation (fish farm). Numerous ponds in rows associated with fish farming were noted in historical aerial photographs on adjoining properties to the west and south. The ponds were not located on the subject property.

No potential hazardous substances, hazardous substance containers, or unidentified substance



containers were identified on the subject property.

No evidence underground storage tank (UST) systems or aboveground storage tanks were observed on the subject property during the site visit.

No electrical transformers or other electrical equipment that may contain polychlorinated biphenyls (PCBs) were observed on the subject property.

Several areas containing discarded trash/debris were observed on the property. The debris consisted of broken concrete, wood scrap, discarded plastic debris, water treatment canisters, polyvinyl chloride (PVC) piping, discarded clothing and rugs, beverage containers, and food wrappers. This discarded trash/debris is considered as *de minimis*, but it may be in violation of Florida Statutes 403.413 ("Florida Litter Law").

No pits, ponds, lagoons, or other surface water bodies that may represent *RECs* were noted on the subject property during the aerial photograph review.

GFA reviewed available City Directories and Sanborn Fire Insurance Maps for the subject property and adjoining properties. City Directory listings from 1959 through 2011 show past occupants of the property involved with residential and aquarium supplies. Based on GFA's review of the above resources, no *RECs* were identified in connection with the subject property.

A search of available environmental regulatory agency records that meets the government records search requirements of ASTM Standard Practice for Environmental Site Assessments, E 1527-13 was performed. The subject property is not listed in any of the databases searched. Several offsite facilities worthy of discussion were identified within the ASTM search radius. Based on a regulatory agency file review, these offsite facilities do not appear to impact the subject property. The identified facilities do not pose a threat to the subject property and are not considered to be a *REC*.

A Vapor Encroachment Screening (VES) was performed to identify to the extent feasible pursuant to the procedures presented in the Standard Guide for Vapor Encroachment Screening on Property Involved in Real Estate Transaction (ASTM E2600-15). The screening evaluation revealed no facilities that appear to meet the requirements for VEC consideration. Based on the review of available file data, a *VEC* in connection with the subject property does not exist.

**This assessment has revealed no evidence of *RECs* or *VECs* in connection with the subject property.**

**A small volume of discarded trash/debris was observed on the property. The trash/debris consisted of inert materials and therefore, is not considered a *REC*. This may be in violation of the Florida Statutes 403.413 ("Florida Litter Law"). The discarded trash/debris should be removed for proper disposal.**



## 2.0 INTRODUCTION

GFA International, Inc. (GFA) was retained by Red Lion Construction Corporation to conduct a Phase I Environmental Site Assessment (Phase I ESA) of a ±1.4-acre vacant property located at 4201 South 25<sup>th</sup> Street in Fort Pierce, Florida 34981. The subject property is located west of South 25<sup>th</sup> Street in Fort Pierce, St. Lucie County, Florida within Section 32, Township 35 South, Range 40 East. According to the St. Lucie County Property Appraiser's Office website, the subject property (Property Control Number 2432-411-0001-000-2) is currently owned by Kelly Smith and Corine Van Grootherest. The Site location is shown in **Figure 1**. A Site Sketch showing the subject property and surrounding areas is included as **Figure 2**.

### 2.1 Purpose

As outlined in GFA's proposal letter<sup>1</sup>, the purpose of the Phase I ESA was to identify, to the extent feasible pursuant to the American Standard for Testing and Materials (ASTM) E 1527-13, *recognized environmental conditions (RECs)*<sup>2</sup> *controlled environmental conditions*<sup>3</sup>, *historical environmental conditions*<sup>4</sup> and *Vapor Encroachment Conditions (VECs)*<sup>5</sup> in connection with the property. GFA performed the Phase I ESA scope of work in conformance with the standard practice, as outlined in ASTM E 1527-13 and as set forth in 40 CFR Part 312. The purpose of the ASTM E 1527 practice is to define good commercial and customary practice for conducting an environmental site assessment of a parcel of commercial real estate with respect to the range of

---

<sup>1</sup> The use of the ASTM E 1527-13 practice was strictly limited to the scope set forth in our proposal letter dated August 13, 2018 to Red Lion Construction Corporation and authorized and returned to our offices on August 18, 2018. This contract was mutually negotiated, and both parties named within the contract stipulated that no rule of strict contractual construction will apply against either party, and that each party was provided the opportunity to seek advice of independent counsel prior to signing the contract.

<sup>2</sup> The term *recognized environmental conditions* means the presence or likely presence of any hazardous substances or petroleum products in, on, or at a property 1) due to any release to the environment; 2) under conditions indicative of a release to the environment; or 3) under conditions that pose a material threat of a future release to the environment. The term is not intended to include *de minimis* conditions that generally do not present a material risk of harm to public health or the environment and that generally would not be the subject of an enforcement action if brought to the attention of appropriate governmental agencies. Conditions determined to be *de minimis* are not considered as *recognized environmental conditions*.

<sup>3</sup> The term *controlled environmental conditions* means a recognized environmental condition resulting from a past release of hazardous substances or petroleum products that has been addressed to the satisfaction of the applicable regulatory authority (e.g., as evidenced by the issuance of a NFA letter or equivalent, or meeting risk-based criteria established by regulatory authority), with hazardous substances or petroleum products allowed to remain in place subject to the implementation of required controls (e.g., property use restrictions, AULs, institutional controls, or engineering controls).

<sup>4</sup> The term *historical environmental conditions* means a past release of any hazardous substances or petroleum products that has occurred in connection with the subject property and has been addressed to the satisfaction of the applicable regulatory authority or meeting unrestricted use criteria established by a regulatory authority, without subjecting the property to any required controls (e.g., property use restrictions, AULs, institutional controls, or engineering controls).

<sup>5</sup> The term *vapor encroachment conditions* means the presence or likely presence of contaminants of concern vapors in the sub-surface of the subject property caused by the release of vapors from contaminated soil or groundwater either on or near the subject property.



contaminants within the scope of the Comprehensive Environmental Response, Compensation and Liability Act (CERCLA), including petroleum products. As such, this practice is intended to permit a user to satisfy one of the requirements of the Landowner Liability Protections (LLPs) to qualify for the "innocent landowner, contiguous property owner, or bona fide prospective purchaser" limitations to CERCLA liability: that is, the practices that constitute "all appropriate inquiry into the previous ownership and uses of the property consistent with good commercial or customary practice" as defined in 42 USC § 9601(35)(B).

## **2.2 Detailed Scope of Services and Non-Scope Considerations**

The purpose of the Phase I ESA was met through the performance of four components: records review, site reconnaissance, interviews, and preparation of the Phase I ESA report. Non-scope considerations, or those issues considered to be of potential environmental concern at a property outside the scope of the ASTM E 1527-13 practice, were not addressed. More specifically, non-scope considerations which were not included within GFA's Phase I ESA scope of work included, but were not limited to: asbestos containing materials, radon, lead-based paint, lead in drinking water, wetlands, regulatory compliance, cultural and historical risks, industrial hygiene, health and safety, ecological resources, endangered species, indoor air quality (with exception of vapor intrusion due to a release of hazardous substances or petroleum compounds), and high voltage power lines. In accordance with ASTM E 1527-13, Section 13.1.5, no assessment of such non-scope considerations is required for appropriate inquiry as defined in the standard practice.

## **2.3 Significant Assumptions**

For the purpose of this Phase I Environmental Site Assessment, GFA has made the following assumptions concerning the assessment of on-site and off-site *RECs*:

- Facilities, which use, generate, store, transport or dispose of hazardous wastes or petroleum products maintain the proper licenses with local, state and/or federal agencies.
- All discharges, releases, or violations related to the use, generation, storage, transportation or disposal, of hazardous substances or petroleum products are reported to appropriate agencies as soon as possible, and all reported discharges have been listed in regulatory files.
- GFA has assumed that the information sources utilized for this assessment provided complete and accurate information. Evaluations presented in this report are based exclusively on information provided by available public records, and observations made during the site visit.



## **2.4 Limitations and Exceptions**

No specific limitations, exceptions, or deletions from the scope of work, as set forth by the ASTM Practice E 1527-13 were established for the purpose of this Phase I ESA.

No warranty is made regarding the accuracy of the documentation and information supplied by individuals, subcontractors, or governmental agencies consulted in the course of this assessment. GFA has relied in good faith upon representations, documentation, and information furnished by individuals and subcontractors noted in the report with respect to operations and existing property conditions and historic uses of the property to the extent that they have not been contradicted by data obtained from other sources. Accordingly, GFA accepts no responsibility for any deficiency or misstatements contained in this report as a result of misstatements, omissions, misrepresentations, or fraudulent acts of persons interviewed or parties subcontracted during the course of this assessment. The consultant has been retained for the expressed purpose of gathering, interpreting, and reporting available data.

While this report can be used as a guide, it must be understood that it is neither a rejection nor an endorsement of the property. Problematic environmental conditions that were not identifiable through the scope of this investigation may still exist on the property. The results of the Phase I ESA are not, and cannot, be interpreted as a representation or guarantee that no environmental conditions may exist on or beneath or around the property; this study was not intended to be a definitive assessment of contamination at the subject property. It must also be understood that changing circumstances in the environment and in the use of the property can substantially alter the conclusions and information contained in this report. The consultant accepts no liability for the property. It is the sole responsibility of the client and/or user of this report.

It is further understood by the client that a complete evaluation of business environmental risk associated with a parcel of commercial real estate may necessitate investigation beyond that identified in this Phase I ESA. Certain environmental conditions may exist on a property that are beyond the scope of this Phase I ESA and the practice by which this Phase I ESA was completed in conformance with but may warrant consideration by parties to a commercial real estate transaction. The appropriateness of including an investigation of any such conditions should be evaluated by the client, based upon, among other factors, the nature of the property and the reasons for performing the assessment (for example, a more comprehensive evaluation of business environmental risk).

An Environmental Information Questionnaire (EIQ) is utilized by GFA to obtain documentation of environmentally sensitive information derived from the owner, occupant, or client during the course of the assessment. The completed EIQ is included in **Appendix A**.

## **2.5 Special Terms and Conditions**

No special terms and conditions were established for the purpose of the Phase I ESA.



## 2.6 Reliance

Red Lion Construction Corporation and its successors and/or assigns are hereby authorized to rely on this Phase I ESA report in relation to financing for the above referenced property subject to any qualifications stated herein. GFA offers no use or rights to this report to any other party regardless of the circumstance. Third party reliance of this report is strictly prohibited without the written consent from Red Lion Construction Corporation and GFA International.

## 3.0 SITE DESCRIPTION

### 3.1 Location and Legal Description

The subject property is located west of South 25<sup>th</sup> Street, in Fort Pierce, St. Lucie County, Florida. The site address is 4201 South 25<sup>th</sup> Street. The Property Control Number is 2432-411-0001-000-2, according to St. Lucie County records. Specifically, the subject property is situated within northeast quarter of the southeast quarter Section 32, Township 35 South, Range 40 East. The legal description for the subject property, as obtained from the St. Lucie County Property Appraiser office website, is attached as **Appendix B**.

### 3.2 Site and Vicinity General Characteristics

The subject property is mostly rectangular in shape and contains approximately 1.4 acres of land. South 25<sup>th</sup> Street borders the property to the east. A small drainage canal borders the subject property to the north followed by the Fort Pierce Central High School. Ten Mile Creek is located approximately 1,100 feet to the east.

### 3.3 Current Use of the Property

The subject property is currently vacant containing woodlands and scrub brush.

### 3.4 Structures, Roads and Other Improvements

No building structures, improved roads or other developed features are located at the site. The site appears to have future access to municipal utilities including water, electricity, and sewer.



### **3.5 Current Uses of the Adjoining Properties**

Abutters to the subject property include the following:

- To the North: A drainage ditch (canal) is located along the north property boundary. A high school (Fort Pierce Central High School) is located north of the canal
- To the East: The right of way to South 25<sup>th</sup> Street abuts the subject property to the east. Undeveloped woodlands and a pond are located east of the right of way.
- To the South: Three Single-family residences within the Palm Lakes Gardens development abut the subject property to the south and southwest.
- To the West: Two Single-family residences within the Palm Lakes Gardens development abut the subject property to the south.

## **4.0 USER PROVIDED INFORMATION**

### **4.1 Title Records**

According to title information available online from the St. Lucie County Clerk of the Court Records Department, the most recent deed to the subject property is a Quit Claim Deed, dated February 7, 2005. The title to the property was granted to Kelly Smith and Corine Van Grootherest.

### **4.2 Environmental Liens or Activity and Use Limitations**

An Environmental Lien Report was not provided to GFA during the preparation of this Phase I ESA and a search for environmental liens was not authorized as part of the work scope. No evidence of environmental liens was noted in the available title records searched from the St. Lucie County Clerk of the Court Records Department. The lack of environmental lien information is considered a data gap. However, due to the information obtained from all other available sources, this data gap is not considered significant and is not considered to be a *REC*.

### **4.3 Specialized Knowledge**

The user communicated no specialized knowledge or experience that is material to *RECs* in connection with the property.



#### **4.4 Commonly Known or Reasonably Ascertainable Knowledge**

The user communicated no commonly known knowledge or reasonable ascertainable knowledge that is material to *RECs* in connection with the property.

#### **4.5 Valuation Reduction for Environmental Issues**

The user communicated no valuation reduction of the purchase price of the subject property due to environmental issues.

#### **4.6 Owner, Property Manager, and Occupant Information**

The current owner of the subject property is listed in St. Lucie County records as Kelly Smith and Corrine Van Grootherest.

#### **4.7 Reason for Performing Phase I ESA**

The Phase I ESA was performed as part of the due diligence associated with the potential property real estate or financial transaction. The ASTM E 1527 practice defines good commercial and customary practices for conducting an environmental site assessment with respect to the range of contaminants within the scope of the CERCLA, including petroleum. As such, this practice is intended to permit a user to satisfy one of the requirements to qualify for the innocent landowner defense to CERCLA liability (“appropriate inquiry into previous ownership and uses of the property consistent with good commercial and customary practice”) as defined in 42 USC § 9601(35)(B).

#### **4.8 Other**

This Phase I ESA was performed for Red Lion Construction Corporation and is required for purchase of the property.

### **5.0 RECORDS REVIEW**

#### **5.1 Standard Environmental Record Sources**

As part of this Environmental Site Assessment, a review of applicable Federal and state environmental regulatory databases was conducted. This entailed a review of facility listings available through the appropriate agency databases. As specified in ASTM E1527-13 criteria, a



records search was performed of federal, state, tribal, and local environmental/regulatory agency databases, and lists, to identify environmental permits, incidents, complaints, violations, response actions, contamination assessment planning and reporting, and remedial activities relating to owners, operators, and tenants on the subject property. In addition, environmental databases were reviewed for adjoining and adjacent property addresses, and certain properties up to a one-mile radius from the subject property, depending on the database. The databases were obtained through Environmental Data Resources, Inc.<sup>®</sup> (EDR). A copy of the regulatory database search report from EDR is provided in **Appendix C**.

EDR's regulatory information inquiries and reviews were conducted using currently available Regional U.S. Environmental Protection Agency (EPA), the State of Florida Department of Environmental Protection (FDEP), and St. Lucie County records as needed. A search of available environmental records was conducted by EDR; this EDR database search review meets the government records search requirements of ASTM Standard Practice for Environmental Site Assessments, E 1527-13. The following table provides a summary of nearby facilities listed on searched regulatory databases, as reported in the EDR report:

Database	Subject Property	Within 1/8 mile	1/8 - 1/4 mile	1/4 - 1/2 mile	1/2 - 1 mile	Greater than 1 mile
<b>FEDERAL RECORDS</b>						
NPL	0	0	0	0	0	NR
Proposed NPL	0	0	0	0	0	NR
NPL LIENS	0	0	0	NR	NR	NR
Delisted NPL	0	0	0	0	0	NR
SEMS (CERCLIS)	0	0	0	NR	NR	NR
SEMS Archive (CERC-NFRAP)	0	0	0	NR	NR	NR
CORRACTS	0	0	0	0	0	NR
RCRA-TSDF	0	0	0	NR	NR	NR
RCRA-LQG	0	0	0	NR	NR	NR
RCRA-SQG	0	0	0	NR	NR	NR
RCRA-CESQG	0	0	0	NR	NR	NR
US ENG Controls	0	0	0	NR	NR	NR
US INST Controls	0	0	0	NR	NR	NR
ERNS	0	0	0	NR	NR	NR
<b>STATE RECORDS</b>						
State Haz. Waste	0	0	0	0	0	NR
State Landfill	0	0	0	NR	NR	NR
LUST	0	0	0	NR	NR	NR
UST	0	0	0	NR	NR	NR
AST	0	0	0	NR	NR	NR
ENG CONTROLS	0	0	0	NR	NR	NR
INST CONTROLS	0	0	0	NR	NR	NR
VCP	0	0	0	NR	NR	NR
Brownfields	0	0	0	NR	NR	NR



Database	Subject Property	Within 1/8 mile	1/8 - 1/4 mile	1/4 - 1/2 mile	1/2 - 1 mile	Greater than 1 mile
US BROWNFIELDS	0	0	0	NR	NR	NR
DEBRIS REGION 9	0	0	0	NR	NR	NR
ODI	0	0	0	NR	NR	NR
SWRCY	0	0	0	NR	NR	NR
US CDL	0	0	0	NR	NR	NR
DWM CONTAM	0	0	0	NR	NR	NR
FL RESP PARTY	0	0	0	NR	NR	NR
FL Sites	0	0	0	0	0	NR
PRIORITYCLEANERS	0	0	0	NR	NR	NR
EDR US Hist Cleaners	0	0	0	NR	NR	NR
EDR US Hist Auto Stat	0	0	0	NR	NR	NR
US HIST CDL	0	0	0	NR	NR	NR
LIENS 2	0	0	0	NR	NR	NR
LUCIS	0	0	0	NR	NR	NR
HMIRS	0	0	0	NR	NR	NR
SPILLS	0	0	1	NR	NR	NR
RCRA Non-Gen	0	0	0	NR	NR	NR
DOT OPS	0	0	0	NR	NR	NR
DOD	0	0	0	0	0	NR
FUDS	0	0	0	0	0	NR
CONSENT	0	0	0	0	0	NR
ROD	0	0	0	0	0	NR
UMTRA	0	0	0	NR	NR	NR
MINES	0	0	0	NR	NR	NR
TRIS	0	0	0	NR	NR	NR
TSCA	0	0	0	NR	NR	NR
FTTS	0	0	0	NR	NR	NR
HIST FTTS	0	0	0	NR	NR	NR
SSTS	0	0	0	NR	NR	NR
ICIS	0	0	0	NR	NR	NR
PADS	0	0	0	NR	NR	NR
MLTS	0	0	0	NR	NR	NR
RADINFO	0	0	0	NR	NR	NR
FINDS	0	0	2	NR	NR	NR
ECHO	0	0	1	NR	NR	NR
RAATS	0	0	0	NR	NR	NR
DRYCLEANERS	0	0	0	NR	NR	NR
DEDB	0	0	0	NR	NR	NR
NPDES	0	0	0	NR	NR	NR
AIRS	0	0	0	NR	NR	NR
FL Cattle Dip Vats	0	0	0	NR	NR	NR
TIER 2	0	0	0	NR	NR	NR
UIC	0	0	0	0	0	NR
INDIAN RESERV	0	0	0	0	0	NR



Database	Subject Property	Within 1/8 mile	1/8 - 1/4 mile	1/4 - 1/2 mile	1/2 - 1 mile	Greater than 1 mile
SCRD Dry Cleaners	0	0	0	NR	NR	NR
PWS	0	0	0	NR	NR	NR
Manufactured Gas Plants	0	0	0	0	0	NR

Notes:

NR = Not Requested at this search distance

The subject property was not listed in any of the databases searched. Several offsite facilities within the ASTM search radius were identified in various databases. GFA reviewed pertinent files and documents in the Florida Department of Environmental Protection (FDEP) Oculus database and United States Environmental Protection Agency (USEPA) Enforcement and Compliance History Online (ECHO) database.

**1. Facility Name: Immanuel Christian Academy**

Address: 4401 South 25<sup>th</sup> Street

Location: 900 feet South

Database Info: Spills, FINDS

Regulatory Info: No documents were found in the FDEP files. According to the EDR report, a small volume (0.01 gallon) of mercury was released on April 28, 2006. The local Health Department responded. The incident is considered to be "closed". Based on the data reviewed, this is not considered as a *REC* to the subject property.

**2. Facility Name: Fort Pierce Central High School**

Facility Address: West Side of 25<sup>th</sup> Street

Location: Adjacent North

Database Info: FINDS, ECHO

Regulatory Info: This facility is listed in the FINDS and ECHO databases because of regulation under the Clean Water Act (CWA). A Generic National Pollutant Discharge Elimination System (NPDES) Permit for Storm-Water Discharge from Large and Small Construction Projects was issued on December 20, 2006 for construction of the high school. No inspection reports or further information was found in the file. The Enforcement and Compliance History Online (ECHO) report indicated "No Violations". Based on the data reviewed, this is not considered as a *REC* to the subject property.

Based on the file reviews, no RECs to the subject property were identified.

## 5.2 Orphan Sites

Facilities that cannot be accurately mapped due to inaccurate or missing data in the address are identified by EDR as "Orphan Sites". As part of the EDR database report review, GFA attempts to



geographically locate orphan sites identified by EDR. GFA examined the Orphan Sites list. No nearby sites were identified.

### **5.3 Vapor Encroachment Screening**

A Tier 1 Vapor Encroachment Screening (VES) for the subject property consistent with ASTM E2600-15, “*Standard Guide for Vapor Encroachment Screening on Property Involved in Real Estate Transactions*” was completed to comply with ASTM E 1527-13. The E2600-15 standard provides guidance on identifying and evaluating vapor migration at contaminated properties. Four conclusions are possible as a result of the VES: 1) A Vapor Encroachment Condition (VEC) exists; or 2) a VEC does not or is not likely to exist.

The purpose of a Vapor Encroachment Screening (VES) is to identify to the extent feasible pursuant to the procedures presented in the Standard Guide for Vapor Encroachment Screening on Property Involved in Real Estate Transaction (ASTM E2600-15). The VES is intended to be used independently or in conjunction with, but not as a replacement of, existing Practice E1527-13 Phase I ESA.

As specified in ASTM E2600-15 criteria, a records search was performed of federal and state, tribal as a part of a Tier 1 Screening evaluation. This screening was performed to identify environmental permits, incidents, complaints, violations, response actions, contamination assessment planning and reporting, and remedial activities relating to owners, operators, and tenants on the subject property. In addition, environmental databases were reviewed for all adjoining and adjacent property addresses, and certain properties up to a third of a mile around the subject property, measured from the nearest subject property boundary.

No facilities were listed within the search radius for VEC consideration. Based on the data reviewed a VEC does not or is not likely to exist.

### **5.4 Additional Environmental Record Sources**

No previous environmental investigation reports for the subject property were provided by the client or found in the regulatory agency review. Based on the information obtained, and the standard environmental record sources utilized during the course of this assessment, no additional environmental record sources were deemed necessary for the purpose of identifying RECs associated with the subject property.



## 6.0 PHYSICAL SETTING SOURCES

A preliminary review of available physical setting source information was performed that consisted of physiographic, subsurface geologic, regional groundwater information, and local well field protection maps of the subject area.

### 6.1 Review of USGS Topographic Map

A United States Geological Survey (USGS) 7.5-Minute Series Topographic Map FORT PIERCE, FL (1983) was examined to determine the geographical features at and around the subject property. The topographic map is shown in **Figure 3**. The site is located at an approximate elevation of 10 to 12 feet above mean sea level (amsl). Two small building structures are depicted on the subject property. A drainage ditch is depicted along the north property boundary. Ten Mile Creek is depicted approximately 1,100 feet to the east. No marshy areas, mines, or borrow pits are depicted on the subject property.

### 6.2 Site Soils

The United States Department of Agriculture, Soil Conservation Service, "Soil Survey of St. Lucie County Area, Florida" (Watts and Stankey, 1980) was reviewed. Additionally, the Web Soil Survey (WSS) from the National Resource Conservation Service was reviewed. The Soil Survey identifies the site soils as Ankona Sand (map unit 2) and Winder Sand (map unit 55). Soils in these categories are described below:

Ankona Sand (2): This unit comprises approximately 99 percent of the subject property. This is a deep, nearly level poorly-drained soil that occurs on broad flatwoods. The water table is at a depth of 10 inches for 1 to 4 months during most years and from 10 to 40 inches for 6 months or more. The water table is more than 40 inches of the ground surface during extensive dry periods. The soil profile consists of 3 inches of black sandy loam, followed by 8 inches of dark gray sand, followed by gray to light gray to grayish brown sand.

Winder Sand (55): This unit comprises approximately 1 percent of the subject property in the extreme southeast corner of the property. This is a deep, poorly-drained soil that occurs in in hammocks and drainageways. The water table is at a depth of 10 inches or less for 2 to 4 months during most years and from 10 to 40 inches for most of the remainder of the year. The soil profile consists of 6 inches of black loamy sand, followed by 12 inches of dark grayish-brown fine sand, followed by light gray sand and gray sandy clay loam.



### **6.3 Site Geology and Hydrogeology**

Two major aquifers are located in St. Lucie County; the non-artesian shallow aquifer and the artesian Floridan aquifer (Reese, 2004). The shallow aquifer is the principal source of water in St. Lucie County. The aquifer extends from a few feet below land surface to a depth of approximately 150 feet at the coast, and thins to the west. The shallow aquifer is composed of the recent Pamlico Sand formation, Pleistocene-age Anastasia Formation and the Upper-Miocene-age Tamiami Formation. The shallow aquifer is underlain by a thick section of less permeable sediments that are predominantly sandy clay, fine sand and marl, the Miocene-age Hawthorn Group. This formation forms the upper confining layer to the underlying Floridan aquifer, consisting of a thick sequence of permeable limestones of Miocene and pre-Miocene age. In St. Lucie County, the Floridan aquifer yields brackish water and is used mainly for irrigation.

Groundwater in the shallow aquifer generally flows from areas of higher elevation towards the coast or streams where it can discharge as baseflow. Surface water in the adjacent drainage ditch to the north was observed to be flowing toward the east. For this reason, the direction of groundwater flow at the subject property is anticipated to be toward the east or northeast (toward Ten Mile Creek). Water enters the aquifer from rainfall and exits as baseflow to surface water (streams, canals), discharge to the coast, evapotranspiration, and downward recharge to deeper aquifers. Local groundwater flow (flow direction and velocity) may be influenced by the proximity of water-supply wells and local surface-water management. The specific groundwater flow beneath the subject property can only be determined by field methods.

## **7.0 HISTORICAL USE INFORMATION ON THE SUBJECT PROPERTY**

The objective of consulting historical sources is to develop a history of the previous uses of the subject property, in order to help identify the likelihood of past uses having led to *RECs* in connection with the property. Only those sources deemed reasonably ascertainable were reviewed, pursuant to the standard practice.

### **7.1 Fire Insurance Maps**

Sanborn® Fire Insurance Maps were not available for the subject property.

### **7.2 City Directories**

Historical City Directories for the subject property were reviewed at the St. Lucie County Library in Fort Pierce. The directories were generally reviewed at approximately two to six-year intervals from 1959 to 2011. The address for the subject property (4201 South 25<sup>th</sup> Street) was searched.



A limited historical picture of the occupancy of the subject property and vicinity can be determined by this method. However, the City Directory Search is limited by the accuracy and completeness of the listings and because telephone connections to the property must be in place for the name of the occupant to be listed. The results of this evaluation included the following:

Year	Address	Occupants
1959	4201 South 25 <sup>th</sup> Street	No Listing
1965	4201 South 25 <sup>th</sup> Street	No Listing
1971	4201 South 25 <sup>th</sup> Street	No Listing
1977	4201 South 25 <sup>th</sup> Street	No Listing
1981	4201 South 25 <sup>th</sup> Street	No Listing
1985	4201 South 25 <sup>th</sup> Street	No Listing
1988	4201 South 25 <sup>th</sup> Street	Listed as "Vacant"
1991	4201 South 25 <sup>th</sup> Street	Harold Shadle
1996	4201 South 25 <sup>th</sup> Street	Harold Shadle
1998	4201 South 25 <sup>th</sup> Street	Harold Shadle, Fort Pierce Aquarium
2003	4201 South 25 <sup>th</sup> Street	Harold Shadle, Fort Pierce Aquarium
2006	4201 South 25 <sup>th</sup> Street	Kelly Smith
2009	4201 South 25 <sup>th</sup> Street	No Listing
2011	4201 South 25 <sup>th</sup> Street	No Listing

### 7.3 Historical Topographic Maps

GFA reviewed three available historical topographic maps (1970, 1983, and 2012) obtained from EDR. Copies of topographic maps are provided in **Appendix D**. The following observations for the subject property are made:

The 1970 map depicts the subject property as cleared or agricultural land. A small building structure (possibly a house) is depicted in the northeast portion of the property. A small circular-shaped intermittent pond is depicted to the west. The drainage ditch (canal) that borders the property to the north and South 25<sup>th</sup> Street bordering the property to the east are both visible at their current locations. Ten Mile Creek is visible approximately 1,000 feet to the east. The 1983 map depicts the subject property and surrounding areas to be essentially unchanged. However, a new building structure, smaller than the house, is now depicted on the subject property immediately adjacent to the house. The 2012 map does not show distinct features, but Palm Lakes Avenue to the south is now depicted. Two constructed lakes associated with the Palm Lakes Gardens development are now depicted to the west-southwest. No marshy areas, mines, or borrow pits are depicted on the subject property in any of the topographic maps reviewed.



## **7.4 Historical Aerial Photograph Review**

Aerial photographs dated 1944, 1950, 1958, 1969, 1980, 1992, 1999, 2007, 2010, 2013, and 2017 were obtained from EDR. Available aerial photographs also were viewed on the Google Earth website. The subject property is visible in all the photographs. Copies of the historical aerial photographs are provided in **Figures 4 through 14**. A general description of each photograph using current names and identifiers follows.

- 1944:** The subject property appears as undeveloped pastureland with low-growth vegetation (grass) and scattered scrub brush and/or trees. A small drainage ditch (canal) is visible along the north property boundary. South 25<sup>th</sup> Street is visible as an unpaved road at its current location along the east property boundary. A few small paths (possibly cattle trails) are visible crossing through the subject property.
- 1950:** A small building structure (possibly a house) is now visible in the northeast portion of the subject property. An unpaved driveway from South 25<sup>th</sup> Street immediately south of the drainage ditch leads to the building. The remainder of the subject property appears as low-growth vegetation (grass). The scattered scrub brush and trees observed in the previous photograph have been removed.
- 1958:** A shed and an unidentifiable cylindrical-shaped object (possibly an aboveground storage tank) are now visible on the subject property in addition to the small structure (house) observed in the previous photograph. An area of disturbed soil is noted in the northwest portion of the subject property. The buildings on the subject property appear to be associated with an aquaculture operation (fish farm) to the west.
- 1969:** The house, shed, and cylindrical-shaped object on the subject property are still visible. Approximately 30 unidentifiable objects in rows (possibly small holding tanks on cinder blocks for the aquaculture operation) are now visible in the southwest portion of the subject property.
- 1980:** Rows of unidentifiable objects (possibly small aquaculture ponds or tanks on cinder blocks) are visible along the west side of the property. The remainder of the subject property appears to be essentially unchanged from the previous photograph.
- 1992:** The house, shed and cylindrical-shaped object on the subject property are still visible in the northern portion of the subject property. Unidentifiable objects (possibly small aquaculture ponds or tanks) are again visible along the west side of the property. The south two-thirds of the property has become overgrown with dense vegetation. The property appears to be inactive.



- 1999:** The subject property appears to be essentially unchanged from the previous photograph.
- 2007:** The house, shed and cylindrical-shaped object that were seen in the previous five photographs have been removed and are no longer visible. A large soil pile or area of disturbed soil is now visible in the eastern one-half of the subject property. The soil pile may stock piled material that originated from excavation of a retention pond that had been constructed adjacent to the north.
- 2010:** The soil pile seen on the subject property in the previous photograph appears to have been removed. A small area of disturbed soil is visible in the northern portion of the property, but the remainder appears to have been regrown with vegetation. appears to be essentially unchanged from the previous photograph.
- 2013** The subject property appears to be essentially unchanged from the previous photograph.
- 2017:** The subject property appears to be essentially unchanged from the previous photograph.

## **7.5 Previous Environmental Investigations**

No previous environmental investigation reports for the subject property were provided by the client or found in the regulatory agency review.

Based on all the information obtained, and the standard record sources utilized during the course of this assessment, no additional record sources were deemed necessary for the purpose of identifying *RECs* associated with the subject property.

## **8.0 HISTORICAL USE INFORMATION ON ADJOINING PROPERTIES**

### **8.1 Fire Insurance Maps**

Sanborn® Fire Insurance Maps were not available for the adjoining properties.

### **8.2 City Directories**

Because the surrounding properties have been historically undeveloped or agricultural with no



historical address, city directory listings for adjacent properties were not reviewed.

### **8.3 Historical Topographic Maps**

No marshy areas, mines, or borrow pits are depicted on the adjoining properties in any of the topographic maps reviewed.

### **8.4 Historical Aerial Photographs**

- 1944:** The adjacent properties to the north, west, and south appear to be pastureland similar to the subject property. The adjacent property to the east (across South 25<sup>th</sup> Street) appears to be agricultural (row crops) with small irrigation ditches at approximate 100-foot intervals.
- 1950:** The adjacent properties appear to be essentially unchanged except that the property to the east no longer appears to be agricultural. The small irrigation ditches are no longer visible.
- 1958:** Numerous (at least 210) small, elliptical-shaped ponds in rows that has the appearance of an aquaculture operation or tropical fish farm are now visible on the adjacent property to the west. The buildings on the subject property appear to be associated with the aquaculture operation to the west. The adjacent property to the south appears as low-growth vegetation (grass). Two small buildings (possibly houses or one house and a shed) are now visible approximately 400 feet to the south. A citrus grove is now visible adjacent to the east (across South 25<sup>th</sup> Street).
- 1969:** The ponds on the adjacent property to the west have been reconfigured. The ponds have been expanded in size and a fewer number of them (approximately 56) are now visible. Approximately 18 new small elliptical-shaped ponds (two rows of nine) are now visible on the adjacent property to the south. A citrus grove is now visible on the adjacent property to the north (across the drainage ditch). The trees appear to be young. The adjacent property to the east (across South 25<sup>th</sup> Street) appears to be essentially unchanged (citrus grove). subject property appears to be essentially unchanged from the previous photograph.
- 1980:** The aquaculture operation is still visible adjacent to the west. The ponds have been reconfigured again. There are now five rows with 12 ponds in each row. The ponds on the adjacent property to the south that were visible in the previous photograph have been removed and filled. This area now appears as low-growth vegetation (grass). The citrus grove to the north is still visible. The adjacent



property to the east (across South 25<sup>th</sup> Street) appears to be inactive and has reverted into woodlands. South 25<sup>th</sup> Street now appears to be paved.

- 1992:** Development of Palm Lakes Gardens to the south and west appear to be ongoing. Two houses within this development are visible adjacent to the south of the subject property. The adjacent lots to the west have been cleared for development but appear to be vacant. The citrus grove to the north and woodlands to the east (across South 25<sup>th</sup> Street) are still visible.
- 1999:** The surrounding properties appear to be essentially unchanged from the previous photograph.
- 2007:** Construction of Fort Pierce Central High School to the north appears to be ongoing. A retention pond for the high school has been constructed immediately to the north of the subject property. Houses within the Palm Lakes Gardens Development are now visible on the adjacent lots to the west and southwest of the subject property. Widening of South 25<sup>th</sup> Street into a divided, 4-lane roadway appears to be in progress. A pond has been constructed to the east (across South 25<sup>th</sup> Street).
- 2010:** Construction of the high school to the north and widening of South 25<sup>th</sup> Street appear to be completed. The remaining surrounding areas appear to be essentially unchanged from the previous photograph.
- 2013:** The surrounding areas appear to be essentially unchanged from the previous photograph.
- 2017:** The surrounding areas appear to be essentially unchanged from the previous photograph.

## 9.0 SITE RECONNAISSANCE INFORMATION

### 9.1 Methodology and Limiting Conditions

The objective of the site reconnaissance is to obtain information indicating the likelihood of identifying *RECs* in connection with the property. GFA personnel visually and physically observed the property not obstructed by bodies of water, adjacent buildings, or other obstacles, such as high-standing vegetation. Robert P. Crowell, P.G., Senior Geologist with GFA performed a walk-through reconnaissance at the subject property on August 17, 2018. The subject property boundaries were based on the information provided by the Client. Photographs of the subject



property taken during site reconnaissance are included as **Appendix E**.

## **9.2 General Site Setting**

Within the scope of this Phase I ESA, GFA noted the uses and conditions of the subject property, to the extent visually or physically observed during the site visit. The subject property was observed to be vacant vegetated land.

## **9.3 Hazardous Substances in Connection with Identified Uses**

One 5-gallon bucket labeled “Bull’s Eye Primer and Sealer” and two rusted 1-gallon paint cans were observed among discarded debris on the property. The 5-gallon bucket was sealed with a lid. It was observed to contain liquid, but no evidence of a release was observed. One of the two paint cans appeared to have released cured paint to the ground surface. Because the release was limited and cured paint, it is considered to be *de minimis*. No other hazardous substances were observed on the subject property during site reconnaissance.

## **9.4 Storage Tanks**

No aboveground or evidence of underground storage tank systems (vent pipes, fill ports, pipelines, or access ways indicating underground storage tanks) were observed on the subject property during the site visit.

## **9.5 Odors**

No noxious or unusual odors were detected on the property during the site reconnaissance.

## **9.6 Pools of Liquid**

No standing surface water or other pools of liquid were observed on the property.

## **9.7 Drums**

One open-top 55-gallon unlabeled high-density polyethylene (HDPE) drum was observed partially buried with a debris pile. The drum appeared to contain trash. Another open-top 55-gallon unlabeled HDPE drum that had been cut in half also was observed among a debris pile. This drum was observed to contain broken aquarium glass.



## **9.8 Hazardous Substance and Petroleum Products Containers**

No hazardous substances or petroleum product containers were evident at the subject property.

## **9.9 Unidentified Substance Containers**

No significant unidentified substance containers were observed on the property during the site visit.

## **9.10 Indications of Polychlorinated Biphenyls**

No pole or pad-mounted electrical transformers or other electrical equipment that may contain polychlorinated biphenyls (PCBs) were noted on the subject property.

## **9.11 Indications of Pits, Ponds or Lagoons**

No evidence of pits, ponds, or lagoons; stained soil or pavement; stressed vegetation; solid waste disposal, waste burial, waste water discharges, septic systems; or potable or irrigation wells was observed on the subject property. No evidence of trash, debris or improper fill materials was observed.

## **9.12 Indications of Solid Waste Disposal**

Several piles of discarded debris and trash were observed on the property. In particular, the majority of the discarded trash/debris was observed near the west boundary and in the south-central portion of the property. The discarded debris consisted of broken concrete and cinder blocks, scrap plastic piping, scrap wood, clothing and rugs, scrap plastic, water treatment cannisters and broken glass. A few discarded tires were observed near the southeast corner of the subject property. These discarded debris materials appear to be inert and not likely to adversely impact soil or groundwater at the site. However, much of the debris were buried in piles and/or covered with dense vegetation precluding precise inspection. This discarded debris/trash may be in violation of Florida Statute 403.413 ("Florida Litter Law").

## **9.13 Other Observations**

No other significant observations were noted.



## 10.0 INFORMATION FROM INTERVIEWS

### 10.1 Interview with Owner

The contact information for the current owner was not provided and an owner questionnaire was not returned. For these reasons, no owner interviews were performed. This is considered a data gap.

### 10.2 Interview with Occupants

The property is currently unoccupied.

### 10.3 Interviews with Local Government Officials

GFA conducted a file review on the Florida Department of Environmental Protection's online OCULUS system regarding the subject property and surrounding properties identified during the records review. Information obtained during the interview is included in this report.

## 11.0 DATA GAPS AND FAILURE

### 11.1 Data Gaps

Dense vegetation precluded precise inspection to portions of the property. The contact information for the current owner was not provided and an owner questionnaire was not returned. For these reasons, no owner interviews were performed. An ELS was not performed. The data gaps identified are not considered significant and do not indicate the likelihood of past uses having led to *RECs* in connection with the property.

### 11.2 Data Failure

A data failure occurs when the review of historical information, does not identify the use of a property back to the first development or to 1940 (whichever is earlier). The earliest available record for the site dates back to a 1944 aerial photograph, which depicts the site and surrounding areas as undeveloped pastureland. Due to visible observations made and a review of the available historical resources, this data failure does not pose a *REC* in connection with the subject property.



## 12.0 FINDINGS

GFA has performed a Phase I ESA in general conformance with the scope and limitations of ASTM Practice E1527-13 of a ±1.4-acre vacant property located at 4201 South 25th Street in Fort Pierce, Florida 34981. Any limitations, exceptions, or deletions from this practice are described in this report.

### 12.1 VECs

Based on our research and site reconnaissance, no *VECs* were identified in connection with the subject property.

### 12.2 RECs

Based on our research and site reconnaissance, no *RECs* were identified in connection with the subject property.

### 12.3 Controlled Environmental Conditions

Based on our research and site reconnaissance, no *controlled RECs* were identified in connection with the subject property.

### 12.4 Historical Environmental Conditions

Based on our research and site reconnaissance, *no historical RECs* were identified in connection with the subject property.

### 12.5 De minimis Conditions

*De minimis* conditions identified in relation to the subject property include a small volume of discarded trash/debris was observed on the property. The trash/debris consisted of inert materials and therefore, is not considered a *REC*.



### 13.0 OPINION

It is the opinion of GFA that no further assessment or investigation is necessary at this time. The discarded debris/trash should be removed for proper disposal.

### 14.0 CONCLUSIONS

GFA has performed a Phase I Environmental Site Assessment of a ±1.4-acre vacant property located at 4201 South 25th Street in Fort Pierce, Florida 34981. The assessment was performed in general conformance with the scope and limitations of ASTM Practice E 1527-13. Any exceptions to, or deletions from, this practice are described in this report.

**This assessment has revealed no evidence of *RECs* or *VECs* in connection with the subject property.**

**A small volume of discarded trash/debris was observed on the property. The trash/debris consisted of inert materials and therefore, is not considered a REC. This may be in violation of the Florida Statutes 403.413 (“Florida Litter Law”). The discarded trash/debris should be removed for proper disposal.**

### 15.0 DEVIATIONS

No deviations from the standard practices occurred during the Phase I ESA. No other deviations regarding budgets, due dates, or limitations were encountered during the course of this Phase I ESA.

### 16.0 ADDITIONAL SERVICES

The purpose of the Phase I ESA was met through the performance of four components: records review, site reconnaissance, interviews, and preparation of the Phase I ESA report. Non-scope considerations, or those issues considered to be of potential environmental concern at a property outside the scope of the ASTM E 1527-13 practice, were not addressed. More specifically, non-scope considerations which were not included within GFA’s Phase I ESA scope of work included, but were not limited to: asbestos containing materials, radon, lead-based paint, lead in drinking water, wetlands, regulatory compliance, cultural and historical risks, industrial hygiene, health and safety, ecological resources, endangered species, indoor air quality (with exception of vapor intrusion due to a release of hazardous substances or petroleum compounds), and high voltage



power lines. In accordance with ASTM E 1527-13, Section 13.1.5, no assessment of such non-scope considerations is required for appropriate inquiry as defined in the standard practice.

### **16.1 Suspect Asbestos Containing Materials**

An asbestos inspection was not performed as part of this assessment. No current building structures are located on the subject property. No suspected asbestos containing materials were observed.

### **16.2 Lead-Based Paint**

A lead-based paint survey was not performed as part of this assessment. No painted surfaces were observed on the property.

### **16.3 Mold**

A mold survey was not conducted as part of this Phase I ESA. However, no obvious mold-impacted areas were observed.

### **16.4 Radon**

Radon is a naturally-occurring radioactive gas generated from the decay of radium. It cannot be seen, smelled, or tasted. Indoor radon levels, which are dependent upon the construction of the building and the concentration of radon in the underlying soils, are more commonly a potential area of concern for buildings that have a basement. Based on the "Florida Statewide Radiation Study" prepared by Geomet Technologies, Inc., for the Florida Institute of Phosphate Research in November 1987, St. Lucie County has a low potential for radon. For that study, a total of 31 indoor radon samples were collected in St. Lucie County. Radon concentrations ranged from 0.2 picoCuries per liter (pCi/L) to 1.0 pCi/L. None of the 31 samples tested contained radon above the USEPA guidance concentration of 4.0 pCi/L.

The USEPA has designated St. Lucie County as a Zone 3, the lowest radon potential (EPA's Map of Radon Zones-Florida, United States Environmental Protection Agency, Office of Radiation and Indoor Air, September 1993). The predicted indoor radon concentration for Zone 3 is less than 2 pCi/L. Based on the referenced data, the potential for radon exposure, exceeding the USEPA guidance levels at the subject property is low.

### **16.5 Lead in Drinking Water**

The property is undeveloped with no current building structures. No potable/drinking water



supplies currently exist on the subject property. Based on current infrastructure, water to the property is expected to become available from Fort Pierce Utilities. According to the Fort Pierce Utilities website, the 90<sup>th</sup> percentile lead concentration in the general distribution system in 2017 (latest results available) was 0.7 parts per billion (ppb). This is below the Action Level (State Drinking Water Standard and Maximum Contaminant Level) of 15 ppb. Based on the referenced data, the potential for lead in drinking water exposure, exceeding the Action Level at the subject property is low.

## **16.6 Wetlands**

A wetlands survey was not performed as part of this Phase I ESA. No obvious wetland areas were observed on the subject property. Soil types indicative of wetland areas were not identified on the subject property. The National Wetlands Inventory (NWI) map does not identify wetlands on the subject property.

## **16.7 Threatened and Endangered Species**

A specific Threatened and Endangered (T&E) Species survey was not performed as part of this Phase I ESA. However, GFA will note if T&E species or evidence of T&E species are observed. No obvious evidence of T&E species (gopher tortoise burrows) were observed on the subject property.

## **16.8 Wellfield Protection Zones**

GFA reviewed the City of Fort Pierce Comprehensive Plan, GOP Map 1-4 dated February 2011, "Well Locations and Wellfield Protection Zones". The subject property is not located within any wellfield protection zones.

## **17.0 REFERENCES**

1. *ASTM Standards on Environmental Site Assessments for Commercial Real Estate (ASTM Practice E 1527-13)*: 1916 Race Street, Philadelphia 19103.
2. Environmental Data Resources (EDR®), Inc., Radius Map satisfying Government records search requirements of ASTM Standard Practice for Environmental Site Assessments, E 1527-13.



3. *Geologic Map of Florida*: U.S. Geologic Survey - State of Florida; Center for Environmental & Natural Resources. 1981.
4. Geomet Technologies, Inc., 1987. "Florida Statewide Radiation Study". prepared for the Florida Institute of Phosphate Research, November 1987.
5. *The Physiographic Divisions of Florida*: Cooperative Extension Service; University of Florida; Institute of Food & Agricultural Sciences; U.S. Department of Agriculture. 1981.
6. Google Earth. 2018. [Online] <http://earth.google.com/download-earth.html>.
7. Reese, R.S., 2004. Hydrogeology, Water Quality, and Distribution and Sources of Salinity in the Floridan Aquifer System, Martin and St. Lucie Counties, Florida, United States Geological Survey, Water Resources Investigations Report 03-4242, 2004.
8. Watts, F. C., and Stankey, D., L., 1980. *Soil Survey of St. Lucie County Area, Florida*: U.S. Department of Agriculture, Soil Conservation Service, March 1980.
9. USEPA, 1993. "EPA's Map of Radon Zones-Florida", Office of Radiation and Indoor Air, September 1993.

## 18.0 QUALIFICATIONS OF ENVIRONMENTAL PROFESSIONALS

Qualifications of individuals participating in this ESA are included in **Appendix F**.



## FIGURES

**Figure 1:** Site Location Map

**Figure 2:** Site Sketch

**Figure 3:** Topographic Map

**Figure 4:** Aerial Photograph, 1944

**Figure 5:** Aerial Photograph, 1950

**Figure 6:** Aerial Photograph, 1958

**Figure 7:** Aerial Photograph, 1969

**Figure 8:** Aerial Photograph, 1980

**Figure 9:** Aerial Photograph, 1992

**Figure 10:** Aerial Photograph, 1999

**Figure 11:** Aerial Photograph, 2007

**Figure 12:** Aerial Photograph, 2010

**Figure 13:** Aerial Photograph, 2013

**Figure 14:** Aerial Photograph, 2017



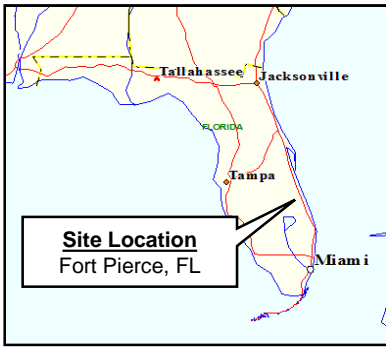

# FIGURE 1 SITE LOCATION MAP

**1.4-Acre Vacant Property**  
4201 South 25<sup>th</sup> Street  
Fort Pierce St. Lucie County, Florida 34981



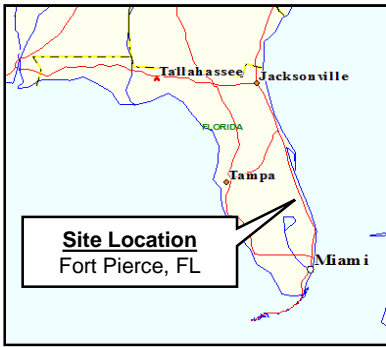

## FIGURE 2 SITE SKETCH

**1.4-Acre Vacant Property**  
4201 South 25<sup>th</sup> Street  
Fort Pierce St. Lucie County, Florida 34981

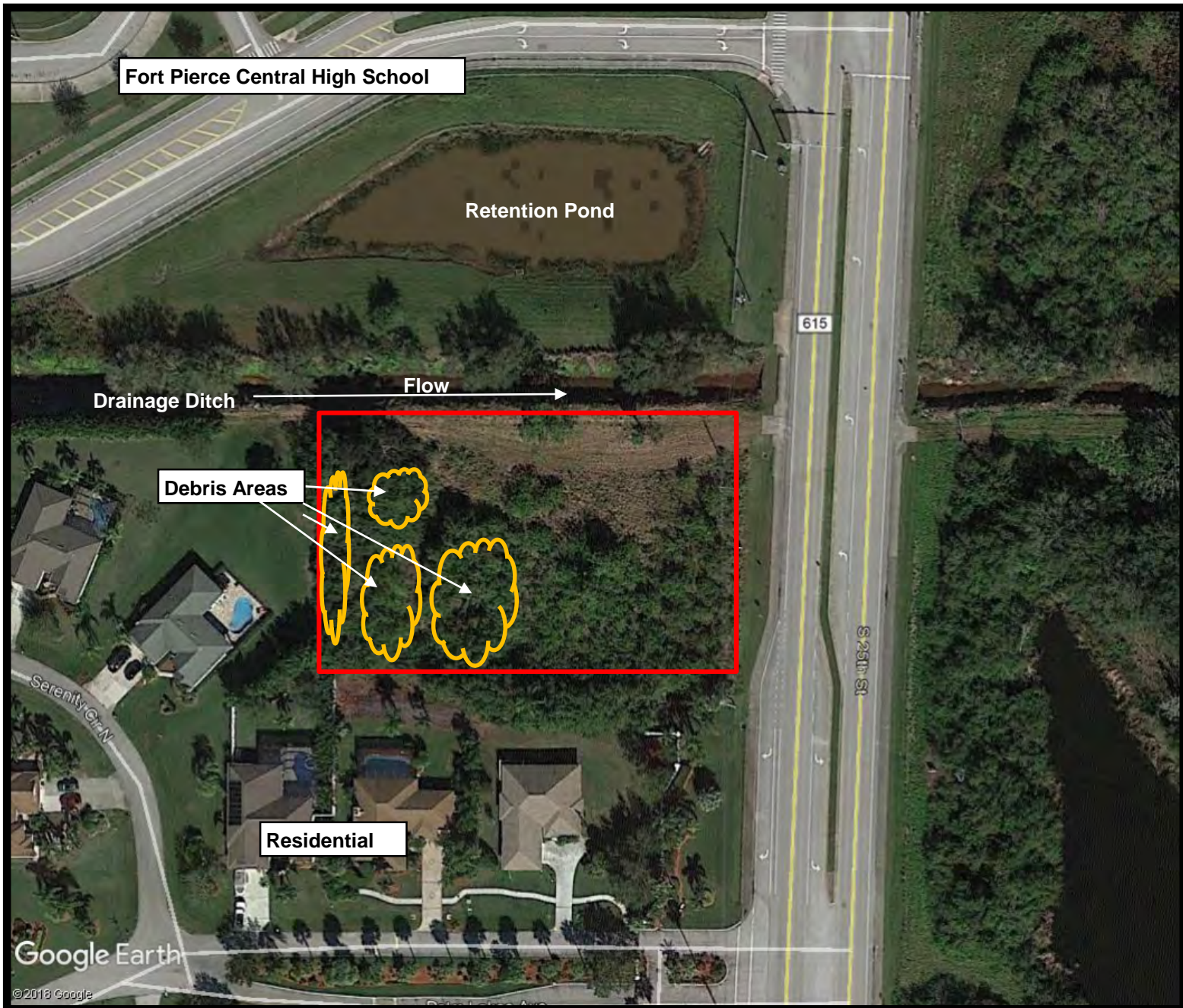

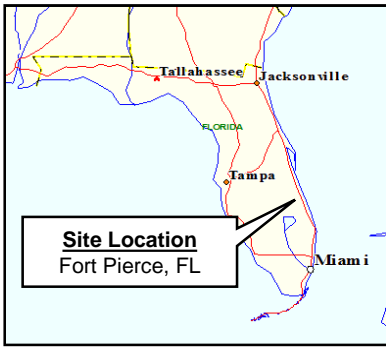

### FIGURE 3 TOPOGRAPHIC MAP

**1.4-Acre Vacant Property**  
4201 South 25<sup>th</sup> Street  
Fort Pierce St. Lucie County, Florida 34981

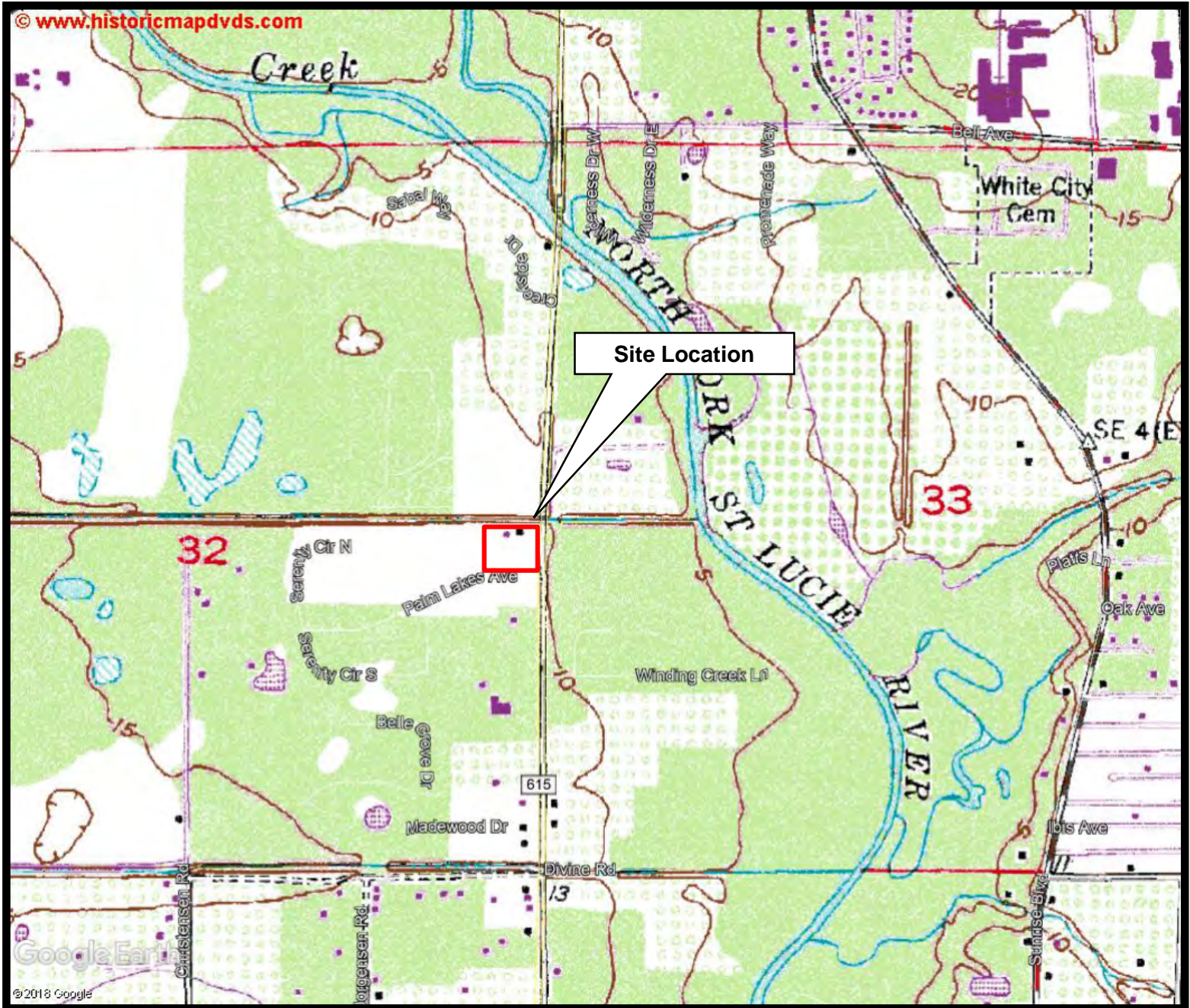



# FIGURE 4 1944 AERIAL PHOTOGRAPH

**1.4-Acre Vacant Property**  
4201 South 25<sup>th</sup> Street  
Fort Pierce St. Lucie County, Florida 34981

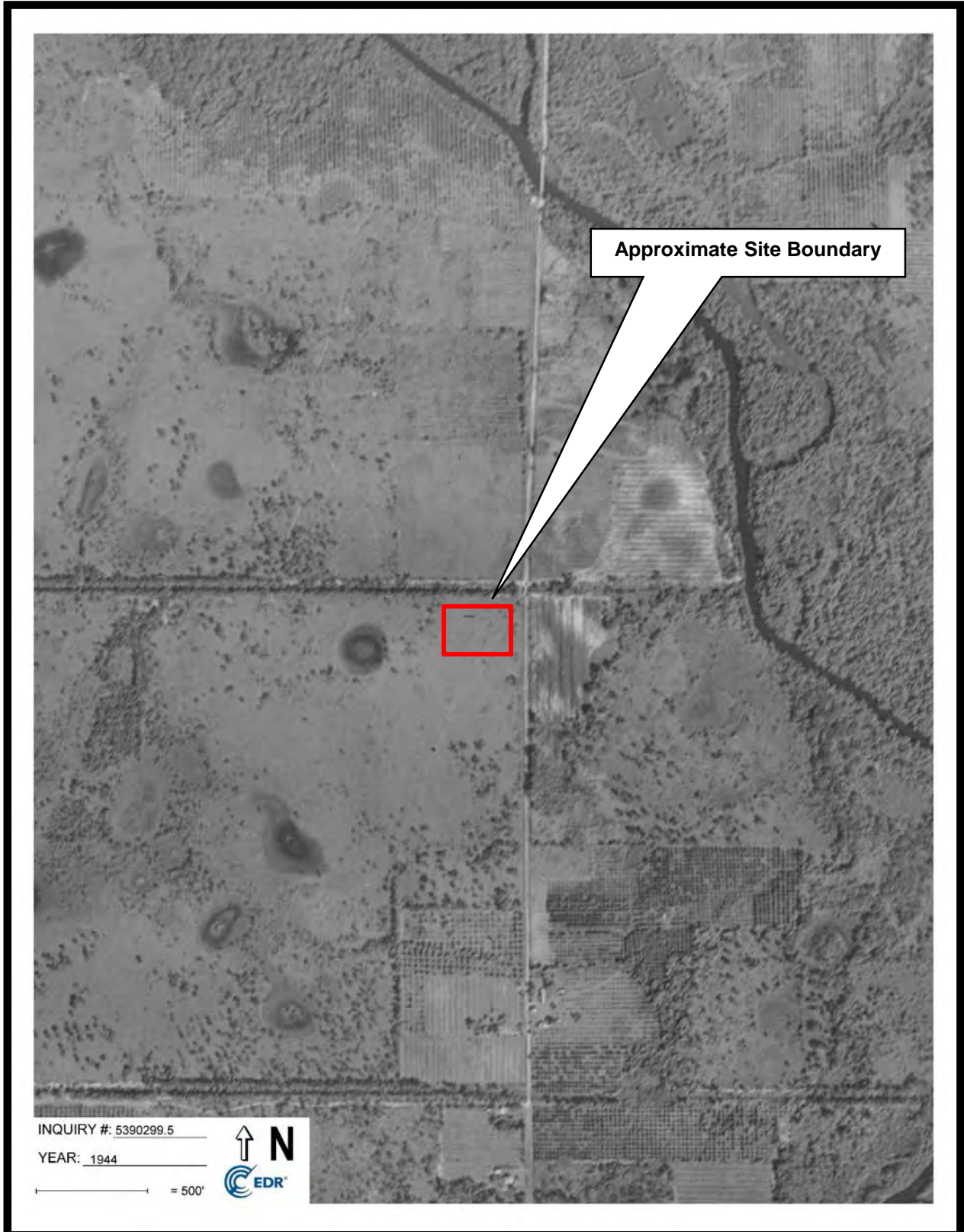



# FIGURE 5 1950 AERIAL PHOTOGRAPH

**1.4-Acre Vacant Property**  
4201 South 25<sup>th</sup> Street  
Fort Pierce St. Lucie County, Florida 34981

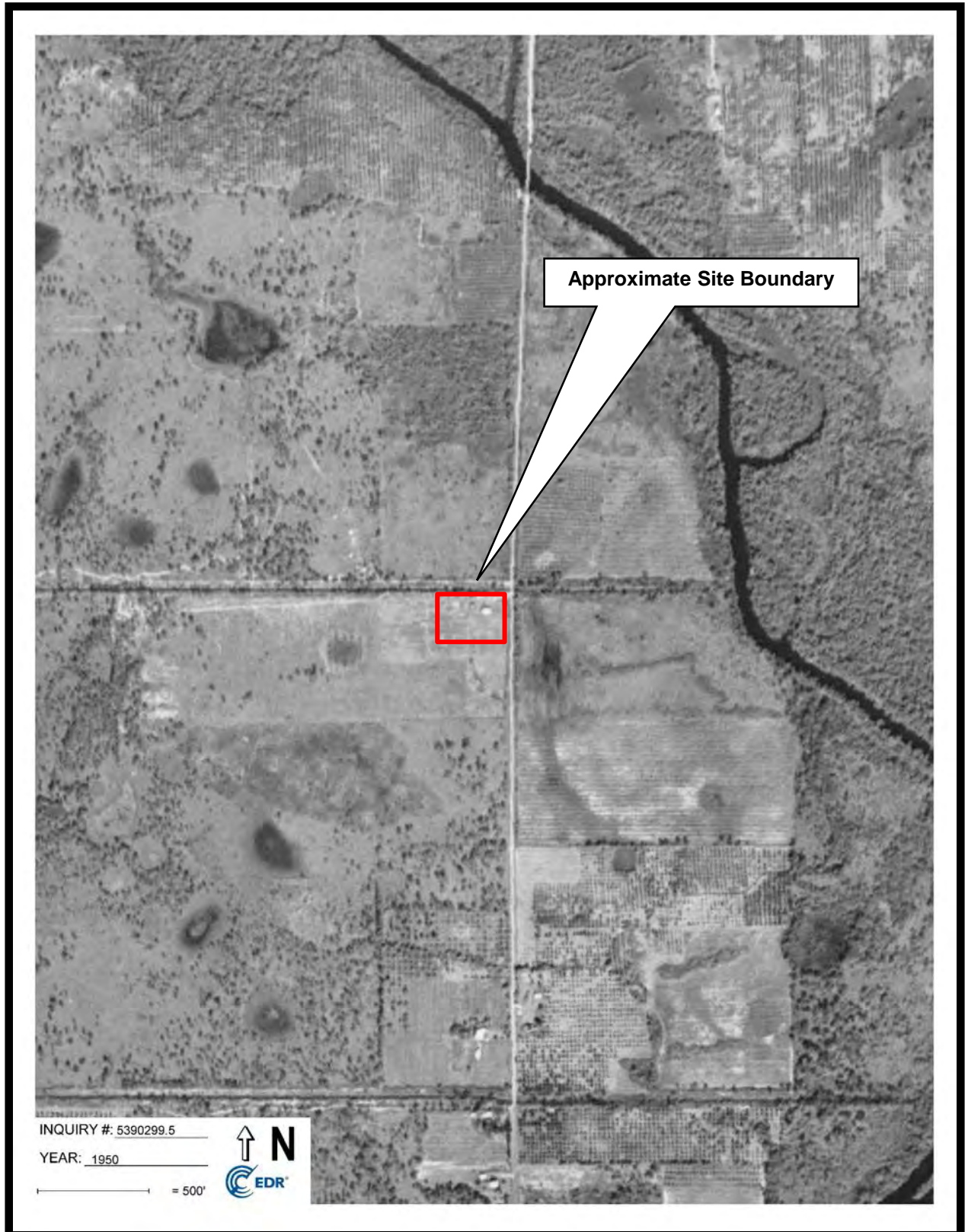



# FIGURE 6 1958 AERIAL PHOTOGRAPH

**1.4-Acre Vacant Property**  
4201 South 25<sup>th</sup> Street  
Fort Pierce St. Lucie County, Florida 34981

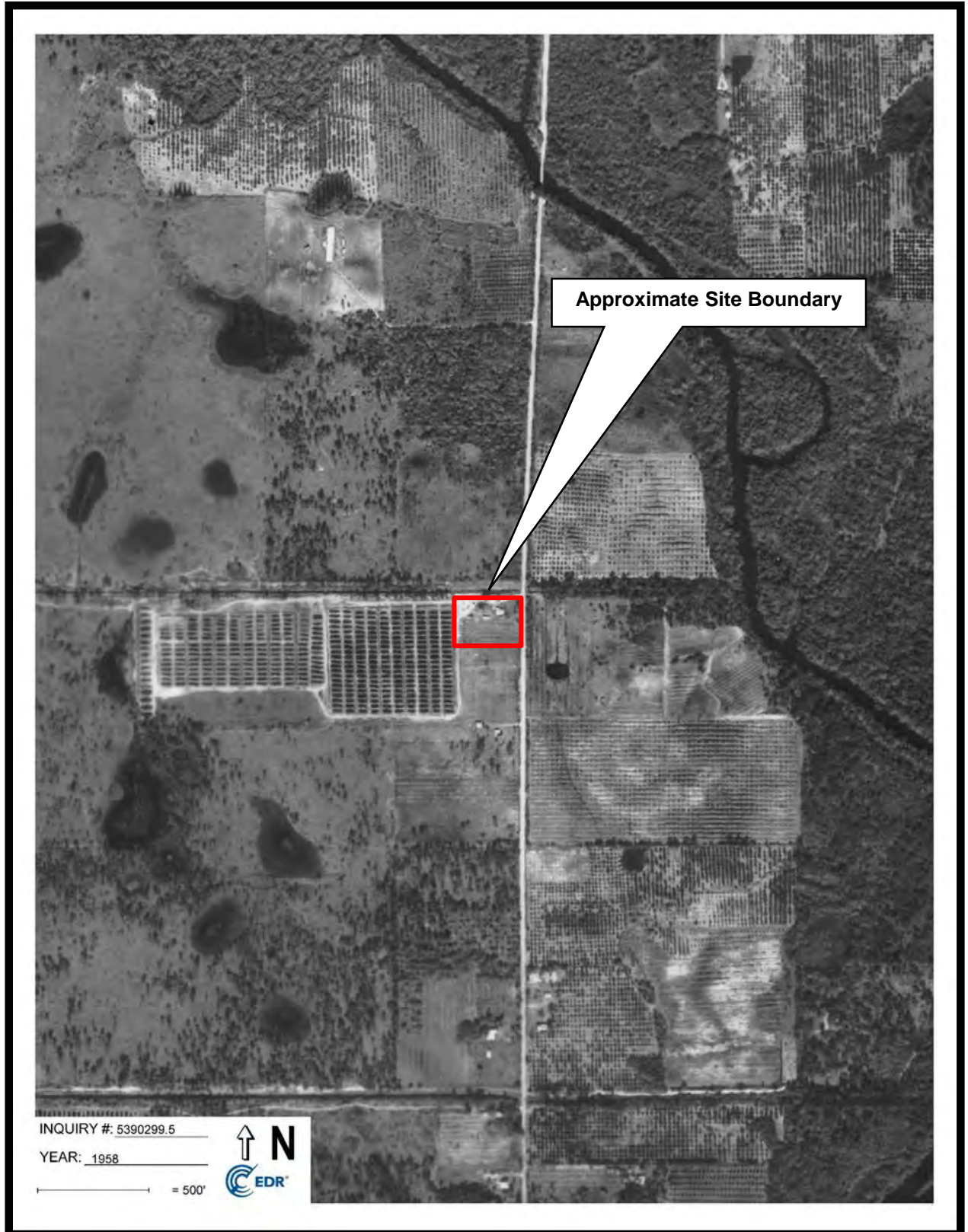



# FIGURE 7 1969 AERIAL PHOTOGRAPH

**1.4-Acre Vacant Property**  
4201 South 25<sup>th</sup> Street  
Fort Pierce St. Lucie County, Florida 34981

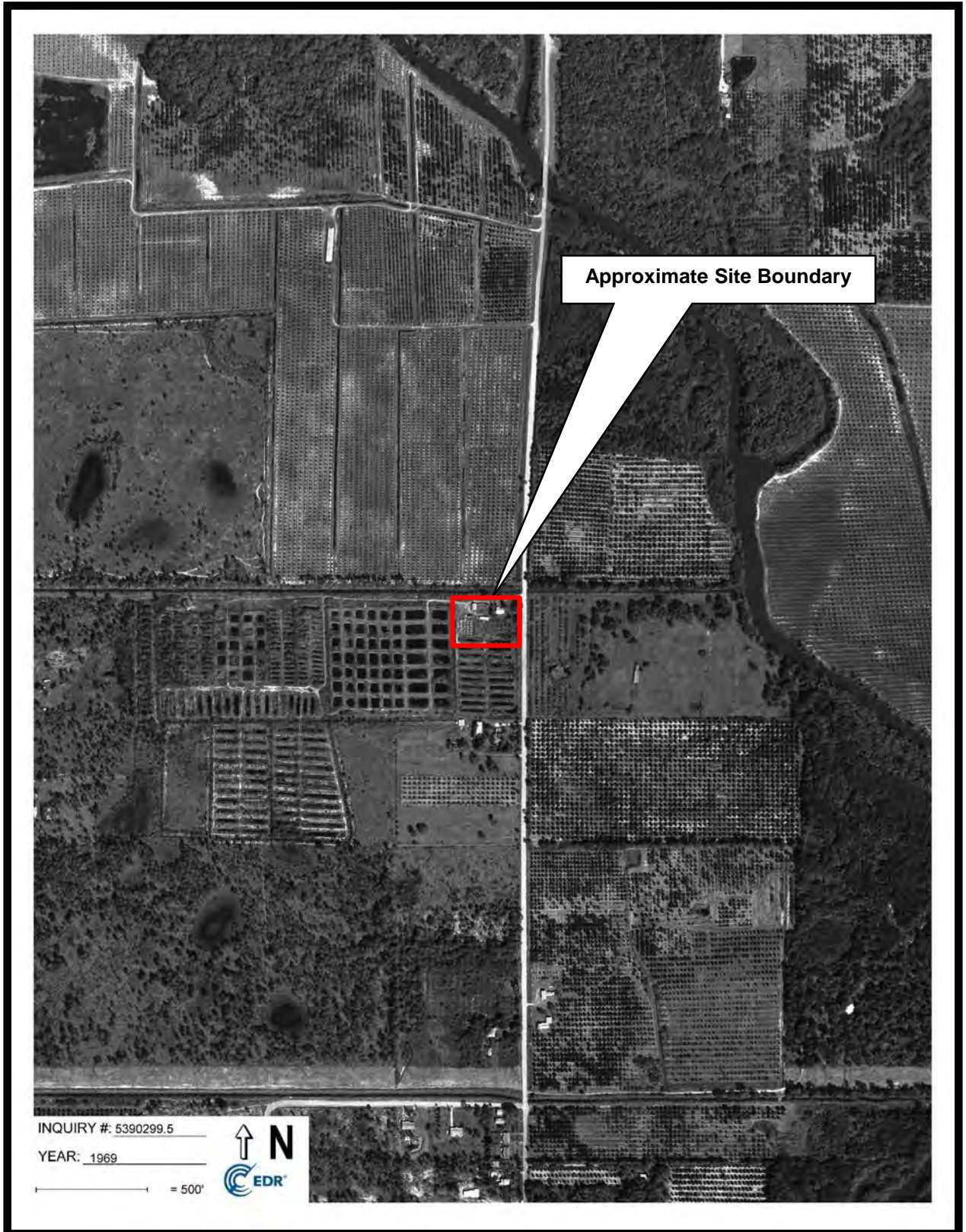

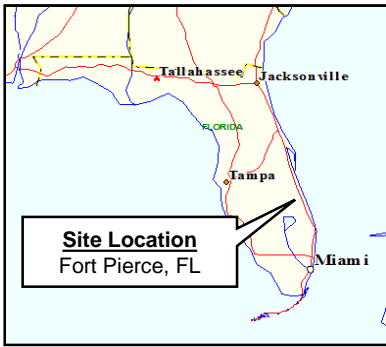

# FIGURE 8 1980 AERIAL PHOTOGRAPH

**1.4-Acre Vacant Property**  
4201 South 25<sup>th</sup> Street  
Fort Pierce St. Lucie County, Florida 34981

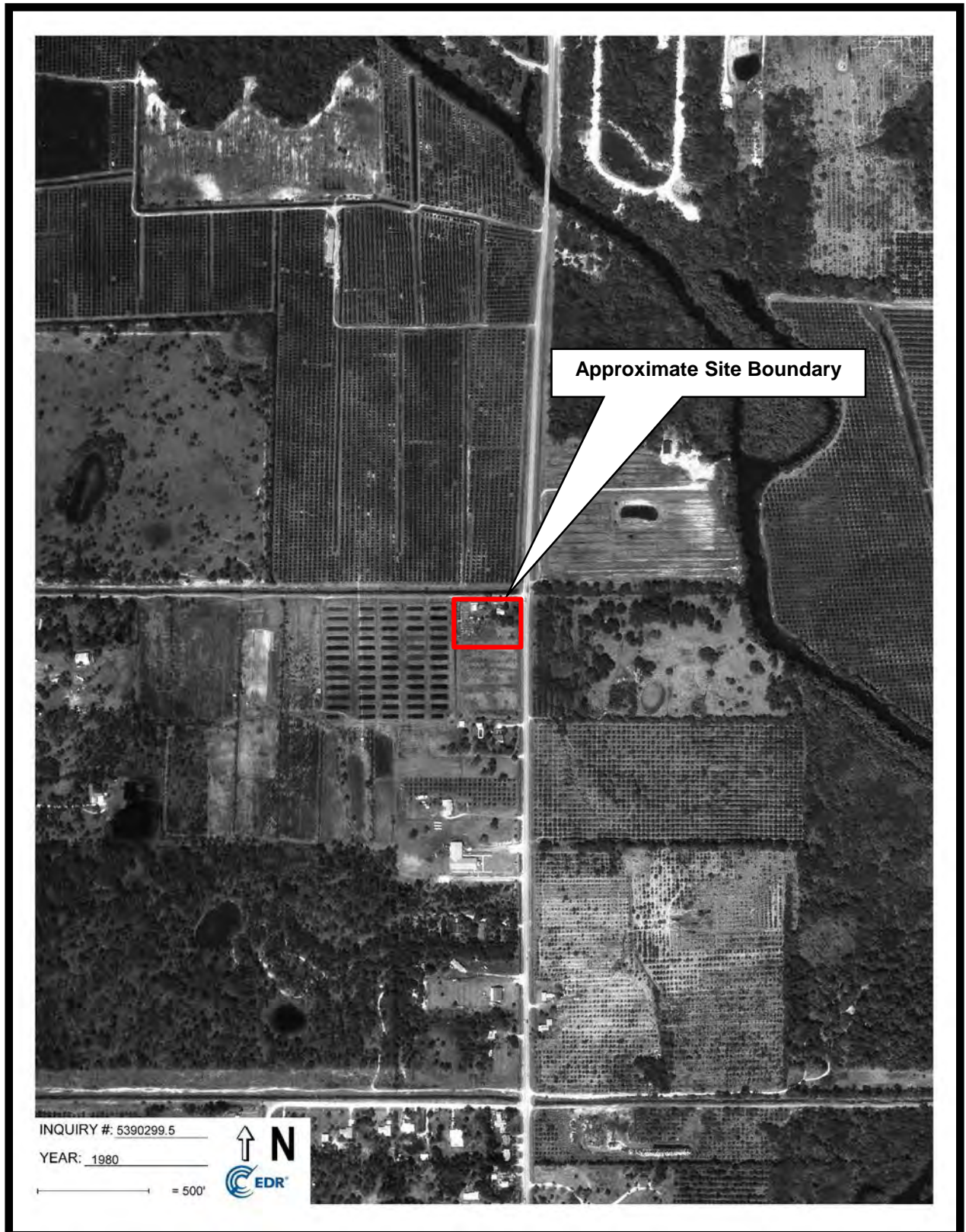

INQUIRY #: 5390299.5

YEAR: 1980

— = 500'





**FIGURE 9**  
**1992 AERIAL PHOTOGRAPH**

**1.4-Acre Vacant Property**  
4201 South 25<sup>th</sup> Street  
Fort Pierce St. Lucie County, Florida 34981

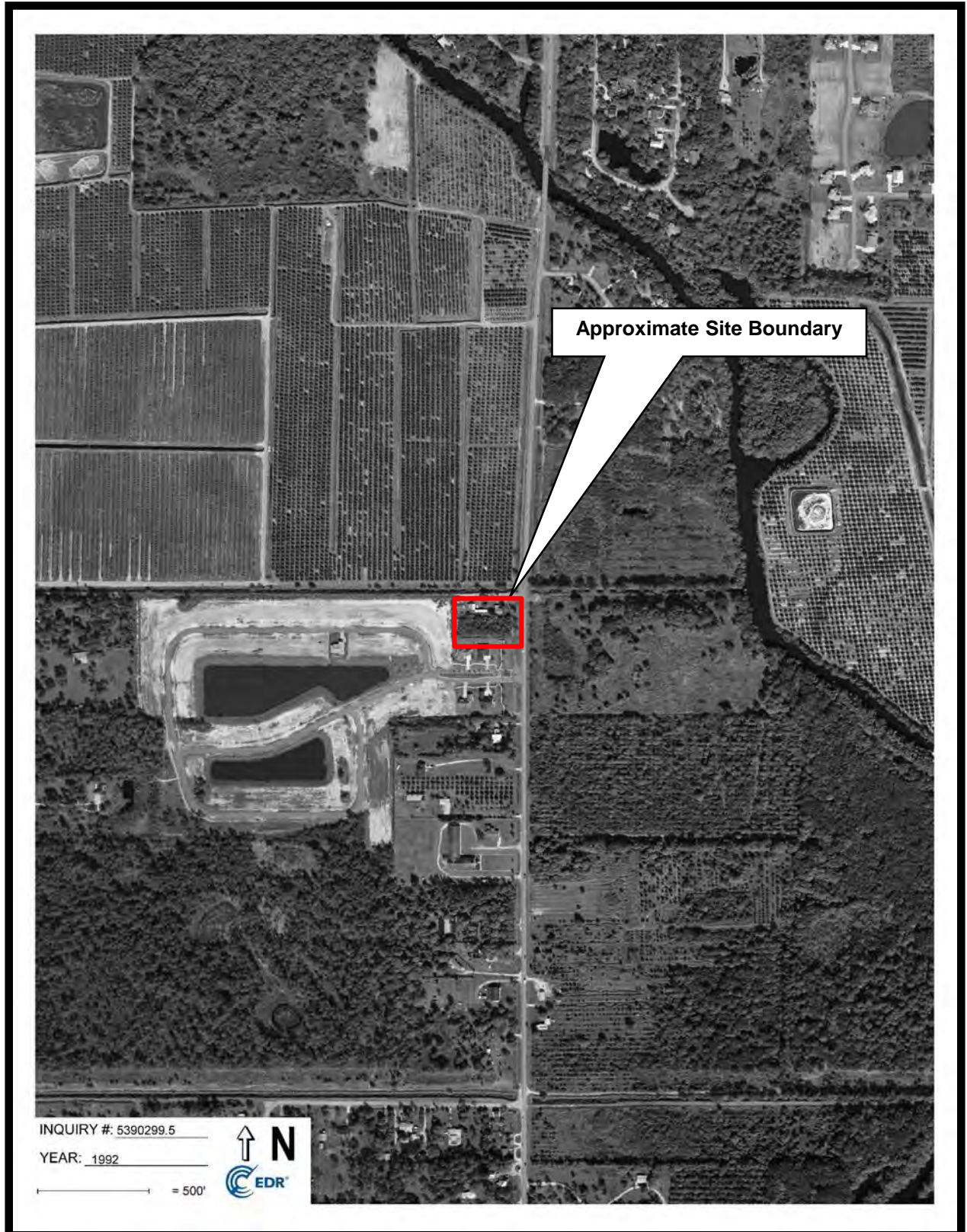



**FIGURE 10**  
**1999 AERIAL PHOTOGRAPH**  
**1.4-Acre Vacant Property**  
4201 South 25<sup>th</sup> Street  
Fort Pierce St. Lucie County, Florida 34981





# FIGURE 11 2007 AERIAL PHOTOGRAPH

**1.4-Acre Vacant Property**  
4201 South 25<sup>th</sup> Street  
Fort Pierce St. Lucie County, Florida 34981

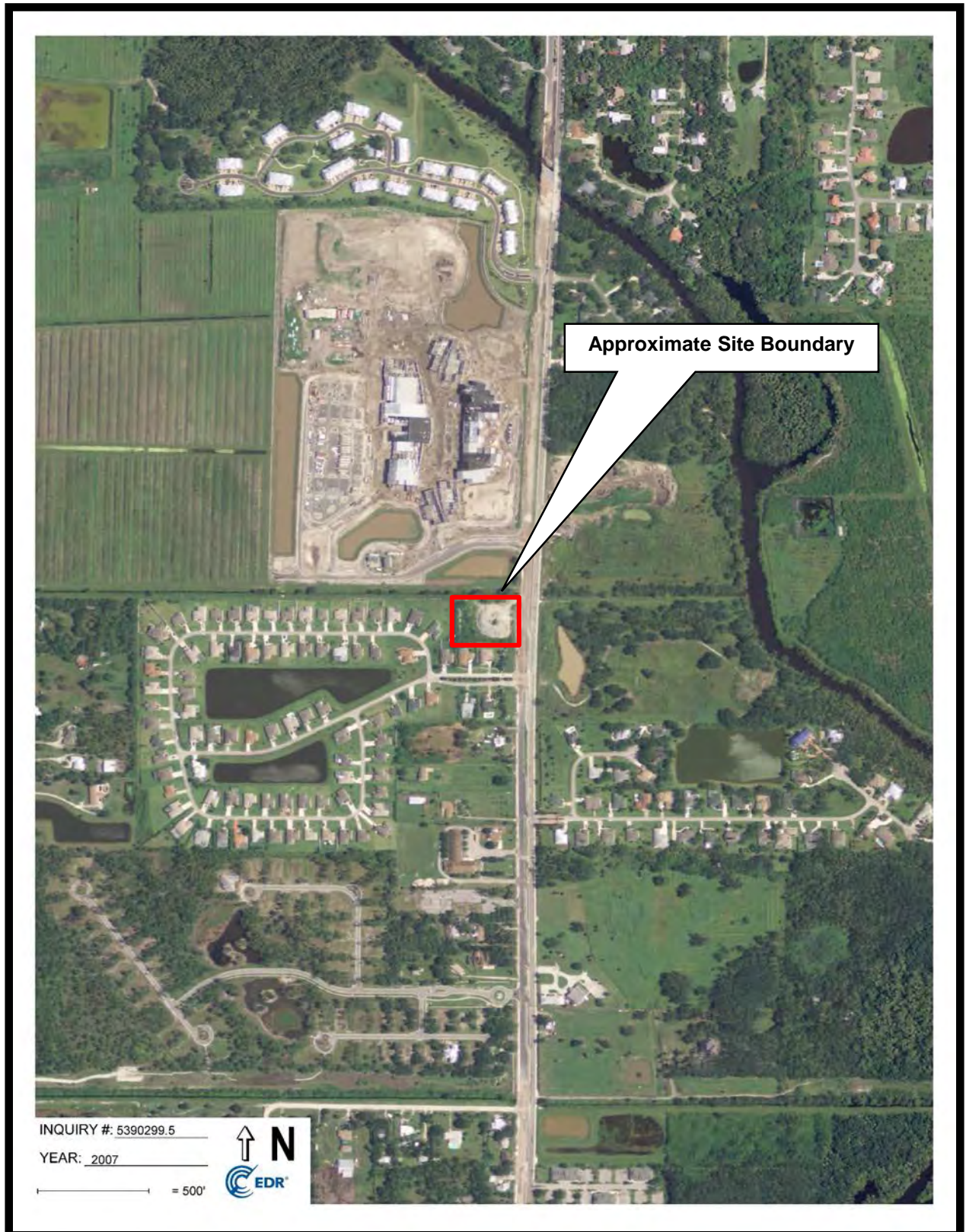

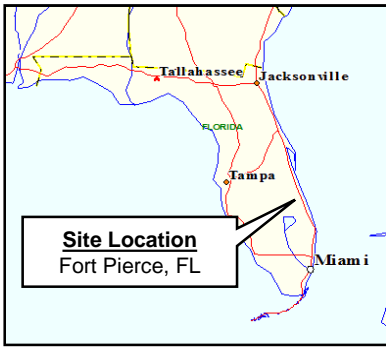

**FIGURE 12**  
**2010 AERIAL PHOTOGRAPH**

**1.4-Acre Vacant Property**  
4201 South 25<sup>th</sup> Street  
Fort Pierce St. Lucie County, Florida 34981





**FIGURE 13**  
**2013 AERIAL PHOTOGRAPH**

**1.4-Acre Vacant Property**  
4201 South 25<sup>th</sup> Street  
Fort Pierce St. Lucie County, Florida 34981

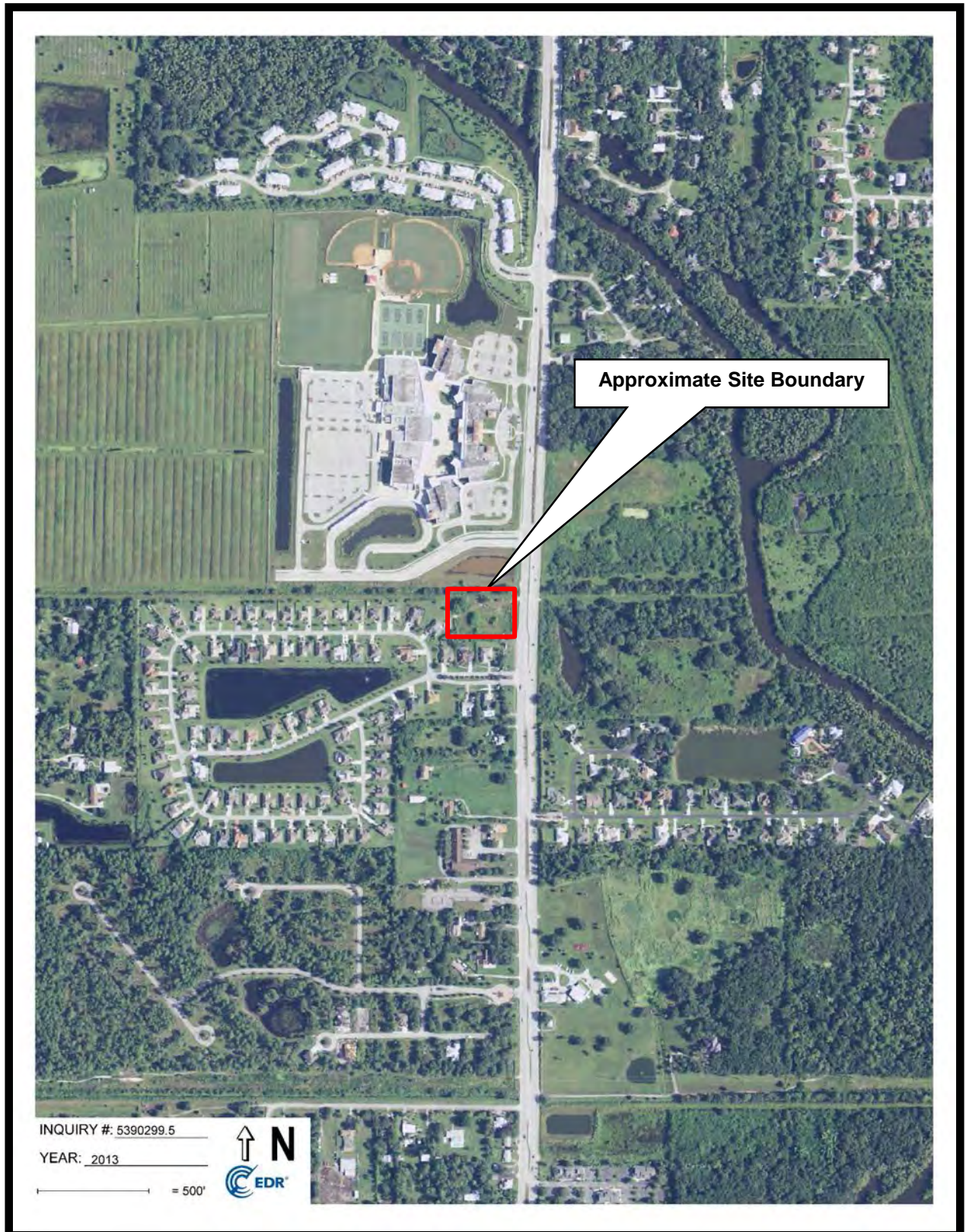

INQUIRY #: 5390299.5

YEAR: 2013

— = 500'





**FIGURE 14**  
**2017 AERIAL PHOTOGRAPH**

**1.4-Acre Vacant Property**  
4201 South 25<sup>th</sup> Street  
Fort Pierce St. Lucie County, Florida 34981



## **APPENDIX A**

### Environmental Information Questionnaire



**ENVIRONMENTAL INFORMATION QUESTIONNAIRE (EIQ)**  
(To be completed during site investigation activities)

**DATE:** Site Visit – August 17, 2018

**PROJECT NAME:** 18-8676.00 – 1.4-Acre Vacant Property

**PROJECT ADDRESS AND LOCATION:** 4201 South 25<sup>th</sup> Street, Fort Pierce, St. Lucie  
County, Florida

**CLIENT:** Red Lion Construction Corporation

**CLIENT ADDRESS:** 701 Hidden River Drive, Port St. Lucie, Florida 34983

**CLIENT PHONE NUMBER:** (727) 463-3800

**PROPERTY OWNER:** Kelly Smith

Address: \_\_\_\_\_  
\_\_\_\_\_

**PROPERTY MANAGER:** \_\_\_\_\_

Address: \_\_\_\_\_

Phone: \_\_\_\_\_

**OCCUPANTS:** N/A

Address: \_\_\_\_\_

Phone: \_\_\_\_\_  
\_\_\_\_\_  
\_\_\_\_\_

**Question**  
1a. Is the property used for an industrial use?

Yes

Observed During Site Visit

No

Unk

1b. Is any *adjoining property* used for an industrial use.

Yes

No

Unk

2a. Did you observe evidence or do you have any prior knowledge the *property* has been used for an industrial use in the past.

Yes

No

Unk

2b. Did you observe evidence or do you have any prior knowledge that any *adjoining property* has been used for an industrial use in the past.

Yes

No

Unk

3a. Is the *property* used as a gasoline station, motor repair facility, commercial printing facility, dry cleaners, photo developing laboratory, junkyard or landfill, or as a waste treatment, storage, disposal, processing, or recycling facility (if applicable, identify which)?

Yes

No

Unk

3b. Is any *adjoining property* used as a gasoline station, motor repair facility, commercial printing facility, dry cleaners, photo developing laboratory, junkyard or landfill, or as a waste treatment, storage, disposal, processing, or recycling facility (if applicable, identify which)?

Yes

No

Unk

**Question**

4a. Did you observe evidence or do you have any prior knowledge that the *property* has been used as a gasoline station, motor repair facility, commercial printing facility, dry cleaners, photo developing laboratory, junkyard or landfill, or as a waste treatment, storage, disposal, processing, or recycling facility (if applicable, identify which)?

4b. Did you observe evidence or do you have any prior knowledge that any *adjoining property* has been used as a gasoline station, motor repair facility, commercial printing facility, dry cleaners, photo developing laboratory, junkyard or landfill, or as a waste treatment, storage, disposal, processing, or recycling facility (if applicable, identify which)?

5a. Are there currently any damaged or discarded automotive or industrial batteries, pesticides, paints, or other chemicals in individual containers of >5 gal (19 L) in volume or 50 gal (190 L) in the aggregate, stored on or used at the *property* or at the facility.

Observed During Site Visit

Yes

No

Unk

Yes

No

Unk

Yes

No

Unk

**Question**

Observed During Site Visit

5b. Did you observe evidence or do you have any prior knowledge that there have been previously any damaged or discarded automotive or industrial batteries, or pesticides, paints, or other chemicals in individual containers of >5 gal (19 L) in volume or 50 gal (190 L) in the aggregate, stored on or used at the *property* or at the facility?

Yes

No

Unk

6a. Are there currently any industrial drums (typically 55 gal (208 L) or sacks of chemicals located on the property or at the facility?

Yes

No

Unk

6b. Did you observe evidence or do you have any prior knowledge that there have been previously any industrial *drums* (typically 55 gal (208 L) or sacks of chemicals located on the property or at the facility?

Yes

No

Unk

7a. Did you observe evidence or do you have any prior knowledge that *fill dirt* has been brought onto the property that originated from a contaminated site?

Yes

No

**Question**

7b. Did you observe evidence or do you have any prior knowledge that *fill dirt* has been brought onto the property that is of an unknown origin?

8a. Are there currently any *pits, ponds, or lagoons* located on the *property* in connection with waste treatment or waste disposal?

8b. Did you observe evidence or do you have any prior knowledge that there have been previously, any *pits, ponds, or lagoons* located on the property in connection with waste treatment or waste disposal.

9a. Is there currently any stained soil on the *property*.

9b. Did you observe evidence or do you have any prior knowledge that there has been previously, any stained soil on the *property*?

10a. Are there currently any registered or unregistered storage tanks (above or underground) located on the *property*?

Observed During Site Visit

Yes

No

Unk

Yes

No

Unk

Yes

No

Unk

Yes

No

Unk

Yes

No

Unk

Yes

No

Unk

**Question**

10b. Did you observe evidence or do you have any prior knowledge that there have been previously, any registered or unregistered storage tanks (above or underground) located on the *property*.

11a. Are there currently any vent pipes, fill pipes, or access ways indicating a fill pipe protruding from the ground on the *property* or adjacent to any structure located on the *property*?

11b. Did you observe evidence or do you have any prior knowledge that there have been previously, any vent pipes, or access ways indicating a fill pipe protruding from the ground on the *property* or adjacent to any structure located on the *property*?

12a. Is there currently evidence of leaks, spills or staining by substances other than water, or foul odors, associated with any flooring, drains, walls, ceilings, or exposed grounds on the property.

Observed During Site Visit

No

Unk

 Yes

No

Unk

 Yes

No

Unk

 Yes

No

Unk

**Question**

12b. Did you observe evidence or do you have any prior knowledge that there have been previously any leaks, spills, or staining by substances other than water, or foul odors, associated with any flooring drains, walls, ceilings or exposed grounds on the property?

13a. If the property is served by a private well or non-public water system, is there evidence or do you have prior knowledge that contaminates have been identified in the well of system that exceed guidelines applicable to the water system?

13b. If the property is served by a private well or non-public water system, is there evidence or do you have prior knowledge that the well has been designated as contaminated by any government environmental / health agency?

Observed During Site Visit

No

Unk

Yes

No

Unk

Yes

No

Unk

**Question**

14. Does the *owner* or *occupant* of the *property* have any knowledge of environmental liens or governmental notification relating to past or recurrent violations of environmental laws with respect to the *property* or any facility located on the *property*?

Yes

No

Unk

15a. Has the owner or occupant of the property been informed of the past existence of *hazardous substances* or *petroleum products* with respect to the *property* or any facility located on the *property*?

Yes

No

Unk

15b. Has the *owner* or *occupant* of the *property* been informed of the current existence of *hazardous substances* or *petroleum products* with respect to the *property* or any facility located on the *property*?

Yes

No

Unk

15c. Has the *owner* or *occupant* of the *property* been informed of the past existence of environmental violations with respect to the *property* or any facility located on the *property*?

Yes

No

Unk

Observed During Site Visit

**Question**

15d. Has the *owner* or *occupant* of the *property* been informed of the current existence of environmental violations with respect to the *property* or any facility located on the *property*?

Yes

No

Unk

16. Does the *owner* or *occupant* of the *property* or facility have any knowledge of any *environmental site assessment* of the *property* or facility that indicated the presence of *hazardous substances* or *petroleum products* on, or contamination of, the *property* or recommended further assessment of the *property*?

Yes

No

Unk

17. Does the *owner* or *occupant* of the *property* know of the any past, threatened, or pending lawsuits or administrative proceedings concerning a release or threatened of any *hazardous substance* or *petroleum products* involving the *property* by owner or occupant of the *property*?

Yes

No

Unk

Observed During Site Visit

**Question**

18a. Does the *property* discharge waste water (not including sanitary waste or storm water) onto or adjacent to the property and/or into a storm water system?

18b. Does the *property* discharge waste water (not including sanitary waste or storm water) onto or adjacent to the property and/or into a sanitary sewer system?

19. Did you observe evidence or do you have any prior knowledge that any *hazardous substances or petroleum products*, unidentified waste materials, tires, automotive or industrial batteries, or any other waste materials have been dumped above grade, buried and/or burned on the *property*?

20. Is there a transformer, capacitor, or any hydraulic equipment for which there are any records indicating the presence of PCB's?

Observed During Site Visit

Yes

No

Unk

Yes

No

Unk

Yes (discarded debris was observed)

No

Unk

Yes

No

Unk

### Government Records / Historical Sources Inquiry

(See guide, Section 10)

21. Do any of the following Federal government record systems list the property or any property within the search distance noted below:

Database	Approximate Minimum Search Distance, miles (kilometers)		
Federal NPL site list	1.0 (1.6)	<input type="checkbox"/> Yes	<input checked="" type="checkbox"/> No
Federal Delisted NPL site list	0.5 (0.8)	<input type="checkbox"/> Yes	<input checked="" type="checkbox"/> No
Federal SEMS (CERCLIS) list	0.5 (0.8)	<input type="checkbox"/> Yes	<input checked="" type="checkbox"/> No
Federal SEMS (CERCLIS) NFRAP site list	0.5 (0.8)	<input type="checkbox"/> Yes	<input checked="" type="checkbox"/> No
Federal RCRA CORRACTS facilities list	1.0 (1.6)	<input type="checkbox"/> Yes	<input checked="" type="checkbox"/> No
Federal RCRA non-CORRACTS TSD facilities list	0.5 (0.8)	<input type="checkbox"/> Yes	<input checked="" type="checkbox"/> No
Federal RCRA generators list	Property and adjoining properties	<input type="checkbox"/> Yes	<input checked="" type="checkbox"/> No
Federal institutional control/engineering control registries	Property only	<input type="checkbox"/> Yes	<input checked="" type="checkbox"/> No
Federal ERNS list	Property only	<input type="checkbox"/> Yes	<input checked="" type="checkbox"/> No

State and tribal lists of hazardous waste sites identified for investigation or remediation:

Database	Approximate Minimum Search Distance, miles (kilometers)		
State and tribal equivalent NPL	1.0 (1.6)	<input type="checkbox"/> Yes	<input checked="" type="checkbox"/> No
State and tribal equivalent CERCLIS	0.5 (0.8)	<input type="checkbox"/> Yes	<input checked="" type="checkbox"/> No
State and tribal landfill and/or solid waste disposal site lists	0.5 (0.8)	<input type="checkbox"/> Yes	<input checked="" type="checkbox"/> No
State and tribal leaking storage tanks lists	0.5 (0.8)	<input type="checkbox"/> Yes	<input checked="" type="checkbox"/> No
State and tribal registered storage tanks lists	0.25 (0.4)	<input type="checkbox"/> Yes	<input checked="" type="checkbox"/> No
State and tribal institutional control/engineering control registries	0.25 (0.4)	<input type="checkbox"/> Yes	<input checked="" type="checkbox"/> No
State and tribal voluntary cleanup sites	0.5 (0.8)	<input type="checkbox"/> Yes	<input checked="" type="checkbox"/> No
State and tribal Brownfield sites	0.5 (0.8)	<input type="checkbox"/> Yes	<input checked="" type="checkbox"/> No

22. Based upon a review of fire insurance maps 10.2.3 or local street directories (10.2.3), all as specified in the guide, are any buildings or other improvements on the property or on an adjoining property identified as having been used for an industrial use or uses likely to lead to contamination of the property?

Yes

No

Unk

**The *Site Visit* and *Government Records* and *Historical Sources Inquiry* questionnaires were completed by:**

Name Robert P. Crowell, P.G.  
Title Senior Geologist/Environmental Department Manager  
Firm GFA INTERNATIONAL  
Address 607 NW Commodity Cove  
Port St. Lucie, Florida 34986  
Phone number (772) 924-3575  
Date August 17, 2018

Preparer's relationship to site: Environmental Professional/Assessor  
Preparer's relationship to user: Consultant

If the preparer(s) is different from the user, complete the following:

Name of User: Red Lion Construction Corporation.

User's address: 701 Hidden River Drive, Port St. Lucie, Florida 34983

User's phone number: (727) 463-3800

Preparer represents that to the best of the preparer's knowledge the above statements and facts are true and correct and to the best of the preparer's actual knowledge no material facts have been suppressed or misstated.

Signature Robert P. Crowell

## **APPENDIX B**

### Legal Description



Michelle Franklin, CFA -- Saint Lucie County Property Appraiser -- All rights reserved.

**Property Identification**

Site Address: 4201 S 25th ST  
 Sec/Town/Range: 32/35S/40E  
 Map ID: 24/32S  
 Zoning: OFFICE COM

Parcel ID: 2432-411-0001-000-2  
 Account #: 33010  
 Use Type: 1000  
 Jurisdiction: Fort Pierce

**Ownership**

Kelly Smith  
 Corine Van Grootherest  
 2045 SE Avon Park DR  
 Port St Lucie, FL 34952

**Legal Description**

32 35 40 S 200 FT OF N 242.5 FT OF W 316 FT OF E 356 FT OF NE 1/4 OF NE 1/4 OF SE 1/4-LESS AS IN OR 659-1136- (1.40 AC) (OR 2122-394: 2155-411)

**Current Values**

Just/Market Value: \$49,000  
 Assessed Value: \$49,000  
 Exemptions: \$0  
 Taxable Value: \$49,000  
 Taxes for this parcel: SLC Tax Collector's Office  
 Download TRIM for this parcel: Download PDF



**Total Areas**

Finished/Under Air (SF): 0  
 Gross Area (SF): 0  
 Land Size (acres): 1.4  
 Land Size (SF): 60,984

**Sale History**

Date	Book/Page	Sale Code	Deed	Grantor	Price
Feb 7, 2005	2155 / 0411	XX01	QC	Dr Kelly Smith Inc	\$38,000
Dec 17, 2004	2122 / 0394	XX00	WD	Shadle Harold A	\$140,000
Aug 9, 1991	0759 / 1839	XX01	FJ	Shadle Harold A	\$0
Nov 1, 1979	0321 / 2910	XX00	CV		\$72,000
Jun 1, 1977	0269 / 2848	XX00	CV		\$71,500
Jan 1, 1900	0240 / 2690	XX00	CV		\$0

**Building Information (1 of 1)**

Finished Area: 0 SF  
 Gross Total Area: 0 SF

**Exterior Data**

View:	Roof Cover:	Roof Structure:
Building Type:	Year Built: N/A	Frame:
Grade:	Effective Year: 2014	Primary Wall:
Story Height:	No. Units: 0	Secondary Wall:

**Interior Data**

Bedrooms: 0	Electric:	Primary Int Wall:
Full Baths: 0	Heat Type:	Avg Hgt/Floor: 0
Half Baths: 0	Heat Fuel:	Primary Floors:
A/C %: 0%	Heated %: N/A%	Sprinkled %: 0%

## **APPENDIX C**

### **EDR<sup>®</sup> Environmental Database Search Report**



**1.4-Acre Undeveloped Property**

4201 South 25th Street

Fort Pierce, FL 34981

Inquiry Number: 05390299.2r

August 13, 2018

**The EDR Radius Map™ Report with GeoCheck®**

Prepared using the EDR FieldCheck® System



6 Armstrong Road, 4th floor  
Shelton, CT 06484  
Toll Free: 800.352.0050  
[www.edrnet.com](http://www.edrnet.com)

# TABLE OF CONTENTS

<b>SECTION</b>	<b>PAGE</b>
<b>Executive Summary</b> .....	<b>ES1</b>
<b>Overview Map</b> .....	<b>2</b>
<b>Detail Map</b> .....	<b>3</b>
<b>Map Findings Summary</b> .....	<b>4</b>
<b>Map Findings</b> .....	<b>8</b>
<b>Orphan Summary</b> .....	<b>10</b>
<b>Government Records Searched/Data Currency Tracking</b> .....	<b>GR-1</b>
<b><u>GEOCHECK ADDENDUM</u></b>	
<b>Physical Setting Source Addendum</b> .....	<b>A-1</b>
<b>Physical Setting Source Summary</b> .....	<b>A-2</b>
<b>Physical Setting SSURGO Soil Map</b> .....	<b>A-5</b>
<b>Physical Setting Source Map</b> .....	<b>A-15</b>
<b>Physical Setting Source Map Findings</b> .....	<b>A-17</b>
<b>Physical Setting Source Records Searched</b> .....	<b>PSGR-1</b>

***Thank you for your business.***  
Please contact EDR at 1-800-352-0050  
with any questions or comments.

### Disclaimer - Copyright and Trademark Notice

The EDR FieldCheck® System enables EDR's customers to make certain online modifications to the maps and text contained in EDR Radius Map Reports. As a result, the maps and text contained in this Report may have been so modified. EDR has not taken any action to verify any such modifications, and this report and the findings set forth herein must be read in light of this fact. The EDR FieldCheck System accesses user-modified records from previously submitted reports. Any user-modified record from a previous report that is plotted outside the search radius of this report may not be included in this report.

This Report contains certain information obtained from a variety of public and other sources reasonably available to Environmental Data Resources, Inc. It cannot be concluded from this Report that coverage information for the target and surrounding properties does not exist from other sources. **NO WARRANTY EXPRESSED OR IMPLIED, IS MADE WHATSOEVER IN CONNECTION WITH THIS REPORT. ENVIRONMENTAL DATA RESOURCES, INC. SPECIFICALLY DISCLAIMS THE MAKING OF ANY SUCH WARRANTIES, INCLUDING WITHOUT LIMITATION, MERCHANTABILITY OR FITNESS FOR A PARTICULAR USE OR PURPOSE. ALL RISK IS ASSUMED BY THE USER. IN NO EVENT SHALL ENVIRONMENTAL DATA RESOURCES, INC. BE LIABLE TO ANYONE, WHETHER ARISING OUT OF ERRORS OR OMISSIONS, NEGLIGENCE, ACCIDENT OR ANY OTHER CAUSE, FOR ANY LOSS OF DAMAGE, INCLUDING, WITHOUT LIMITATION, SPECIAL, INCIDENTAL, CONSEQUENTIAL, OR EXEMPLARY DAMAGES. ANY LIABILITY ON THE PART OF ENVIRONMENTAL DATA RESOURCES, INC. IS STRICTLY LIMITED TO A REFUND OF THE AMOUNT PAID FOR THIS REPORT.** Purchaser accepts this Report "AS IS". Any analyses, estimates, ratings, environmental risk levels or risk codes provided in this Report are provided for illustrative purposes only, and are not intended to provide, nor should they be interpreted as providing any facts regarding, or prediction or forecast of, any environmental risk for any property. Only a Phase I Environmental Site Assessment performed by an environmental professional can provide information regarding the environmental risk for any property. Additionally, the information provided in this Report is not to be construed as legal advice.

Copyright 2018 by Environmental Data Resources, Inc. All rights reserved. Reproduction in any media or format, in whole or in part, of any report or map of Environmental Data Resources, Inc., or its affiliates, is prohibited without prior written permission.

EDR and its logos (including Sanborn and Sanborn Map) are trademarks of Environmental Data Resources, Inc. or its affiliates. All other trademarks used herein are the property of their respective owners.

## EXECUTIVE SUMMARY

A search of the environmental records was conducted by Environmental Data Resources, Inc. (EDR). GFA INTERNATIONAL used the EDR FieldCheck System to review and/or revise the results of this search, based on independent data verification by GFA INTERNATIONAL. The report was designed to assist parties seeking to meet the search requirements of EPA's Standards and Practices for All Appropriate Inquiries (40 CFR Part 312), the ASTM Standard Practice for Environmental Site Assessments (E 1527-13) or custom requirements developed for the evaluation of environmental risk associated with a parcel of real estate.

### TARGET PROPERTY INFORMATION

#### ADDRESS

4201 SOUTH 25TH STREET  
FORT PIERCE, FL 34981

#### COORDINATES

Latitude (North): 27.3884040 - 27° 23' 18.25"  
Longitude (West): 80.3509570 - 80° 21' 3.44"  
Universal Transverse Mercator: Zone 17  
UTM X (Meters): 564174.2  
UTM Y (Meters): 3029454.0  
Elevation: 9 ft. above sea level

### USGS TOPOGRAPHIC MAP ASSOCIATED WITH TARGET PROPERTY

Target Property Map: 5656797 FORT PIERCE, FL  
Version Date: 2012  
  
Southeast Map: 5656775 ANKONA, FL  
Version Date: 2012

### AERIAL PHOTOGRAPHY IN THIS REPORT

Portions of Photo from: 20150904  
Source: USDA

MAPPED SITES SUMMARY

Target Property Address:  
4201 SOUTH 25TH STREET  
FORT PIERCE, FL 34981

Click on Map ID to see full detail.

MAP ID	SITE NAME	ADDRESS	DATABASE ACRONYMS	RELATIVE ELEVATION	DIST (ft. & mi.) DIRECTION
<a href="#">A1</a>	IMMANUEL CHRISTIAN A	4401 S. 25TH STREET	FINDS	Higher	1092, 0.207, South
<a href="#">A2</a>		4401 SOUTH 25TH STRE	SPILLS	Higher	1092, 0.207, South
<a href="#">3</a>	FORT PIERCE CENTRAL	W SIDE OF 25TH ST	FINDS, ECHO	Higher	1212, 0.230, NNW

# EXECUTIVE SUMMARY

## TARGET PROPERTY SEARCH RESULTS

The target property was not listed in any of the databases searched by EDR.

## DATABASES WITH NO MAPPED SITES

No sites were identified in following databases.

## STANDARD ENVIRONMENTAL RECORDS

### ***Federal NPL site list***

NPL..... National Priority List  
Proposed NPL..... Proposed National Priority List Sites  
NPL LIENS..... Federal Superfund Liens

### ***Federal Delisted NPL site list***

Delisted NPL..... National Priority List Deletions

### ***Federal CERCLIS list***

FEDERAL FACILITY..... Federal Facility Site Information listing  
SEMS..... Superfund Enterprise Management System

### ***Federal CERCLIS NFRAP site list***

SEMS-ARCHIVE..... Superfund Enterprise Management System Archive

### ***Federal RCRA CORRACTS facilities list***

CORRACTS..... Corrective Action Report

### ***Federal RCRA non-CORRACTS TSD facilities list***

RCRA-TSDF..... RCRA - Treatment, Storage and Disposal

### ***Federal RCRA generators list***

RCRA-LQG..... RCRA - Large Quantity Generators  
RCRA-SQG..... RCRA - Small Quantity Generators  
RCRA-CESQG..... RCRA - Conditionally Exempt Small Quantity Generator

### ***Federal institutional controls / engineering controls registries***

LUCIS..... Land Use Control Information System  
US ENG CONTROLS..... Engineering Controls Sites List  
US INST CONTROL..... Sites with Institutional Controls

### ***Federal ERNS list***

ERNS..... Emergency Response Notification System

## EXECUTIVE SUMMARY

### **State- and tribal - equivalent CERCLIS**

SHWS..... Florida's State-Funded Action Sites

### **State and tribal landfill and/or solid waste disposal site lists**

SWF/LF..... Solid Waste Facility Database

### **State and tribal leaking storage tank lists**

LUST..... Petroleum Contamination Detail Report  
LAST..... Leaking Aboveground Storage Tank Listing  
INDIAN LUST..... Leaking Underground Storage Tanks on Indian Land

### **State and tribal registered storage tank lists**

FEMA UST..... Underground Storage Tank Listing  
FF TANKS..... Federal Facilities Listing  
UST..... Storage Tank Facility Information  
AST..... Storage Tank Facility Information  
INDIAN UST..... Underground Storage Tanks on Indian Land  
TANKS..... Storage Tank Facility List

### **State and tribal institutional control / engineering control registries**

ENG CONTROLS..... Institutional Controls Registry  
INST CONTROL..... Institutional Controls Registry

### **State and tribal voluntary cleanup sites**

VCP..... Voluntary Cleanup Sites  
INDIAN VCP..... Voluntary Cleanup Priority Listing

### **State and tribal Brownfields sites**

BROWNFIELDS..... Brownfields Sites Database

### **ADDITIONAL ENVIRONMENTAL RECORDS**

#### **Local Brownfield lists**

US BROWNFIELDS..... A Listing of Brownfields Sites

#### **Local Lists of Landfill / Solid Waste Disposal Sites**

SWRCY..... Recycling Centers  
INDIAN ODI..... Report on the Status of Open Dumps on Indian Lands  
DEBRIS REGION 9..... Torres Martinez Reservation Illegal Dump Site Locations  
ODI..... Open Dump Inventory  
IHS OPEN DUMPS..... Open Dumps on Indian Land

#### **Local Lists of Hazardous waste / Contaminated Sites**

US HIST CDL..... Delisted National Clandestine Laboratory Register

## EXECUTIVE SUMMARY

PRIORITYCLEANERS..... Priority Ranking List  
FI Sites..... Sites List  
US CDL..... National Clandestine Laboratory Register

### **Local Land Records**

LIENS 2..... CERCLA Lien Information

### **Records of Emergency Release Reports**

HMIRS..... Hazardous Materials Information Reporting System  
SPILLS 90..... SPILLS 90 data from FirstSearch  
SPILLS 80..... SPILLS 80 data from FirstSearch

### **Other Ascertainable Records**

RCRA NonGen / NLR..... RCRA - Non Generators / No Longer Regulated  
FUDS..... Formerly Used Defense Sites  
DOD..... Department of Defense Sites  
SCRD DRYCLEANERS..... State Coalition for Remediation of Drycleaners Listing  
US FIN ASSUR..... Financial Assurance Information  
EPA WATCH LIST..... EPA WATCH LIST  
2020 COR ACTION..... 2020 Corrective Action Program List  
TSCA..... Toxic Substances Control Act  
TRIS..... Toxic Chemical Release Inventory System  
SSTS..... Section 7 Tracking Systems  
ROD..... Records Of Decision  
RMP..... Risk Management Plans  
RAATS..... RCRA Administrative Action Tracking System  
PRP..... Potentially Responsible Parties  
PADS..... PCB Activity Database System  
ICIS..... Integrated Compliance Information System  
FTTS..... FIFRA/ TSCA Tracking System - FIFRA (Federal Insecticide, Fungicide, & Rodenticide Act)/TSCA (Toxic Substances Control Act)  
MLTS..... Material Licensing Tracking System  
COAL ASH DOE..... Steam-Electric Plant Operation Data  
COAL ASH EPA..... Coal Combustion Residues Surface Impoundments List  
PCB TRANSFORMER..... PCB Transformer Registration Database  
RADINFO..... Radiation Information Database  
HIST FTTS..... FIFRA/TSCA Tracking System Administrative Case Listing  
DOT OPS..... Incident and Accident Data  
CONSENT..... Superfund (CERCLA) Consent Decrees  
INDIAN RESERV..... Indian Reservations  
FUSRAP..... Formerly Utilized Sites Remedial Action Program  
UMTRA..... Uranium Mill Tailings Sites  
LEAD SMELTERS..... Lead Smelter Sites  
US AIRS..... Aerometric Information Retrieval System Facility Subsystem  
US MINES..... Mines Master Index File  
ABANDONED MINES..... Abandoned Mines  
UXO..... Unexploded Ordnance Sites  
DOCKET HWC..... Hazardous Waste Compliance Docket Listing  
FUELS PROGRAM..... EPA Fuels Program Registered Listing  
AIRS..... Permitted Facilities Listing  
ASBESTOS..... ASBESTOS  
CLEANUP SITES..... DEP Cleanup Sites - Contamination Locator Map Listing

## EXECUTIVE SUMMARY

DEDB.....	Ethylene Dibromide Database Results
DRYCLEANERS.....	Drycleaning Facilities
DWM CONTAM.....	DWM CONTAMINATED SITES
Financial Assurance.....	Financial Assurance Information Listing
FL Cattle Dip. Vats.....	Cattle Dipping Vats
RESP PARTY.....	Responsible Party Sites Listing
SITE INV SITES.....	Site Investigation Section Sites Listing
TIER 2.....	Tier 2 Facility Listing
UIC.....	Underground Injection Wells Database Listing
NPDES.....	Wastewater Facility Regulation Database

### EDR HIGH RISK HISTORICAL RECORDS

#### ***EDR Exclusive Records***

EDR MGP.....	EDR Proprietary Manufactured Gas Plants
EDR Hist Auto.....	EDR Exclusive Historical Auto Stations
EDR Hist Cleaner.....	EDR Exclusive Historical Cleaners

### EDR RECOVERED GOVERNMENT ARCHIVES

#### ***Exclusive Recovered Govt. Archives***

RGA HWS.....	Recovered Government Archive State Hazardous Waste Facilities List
RGA LF.....	Recovered Government Archive Solid Waste Facilities List
RGA LUST.....	Recovered Government Archive Leaking Underground Storage Tank

### SURROUNDING SITES: SEARCH RESULTS

Surrounding sites were identified in the following databases.

Elevations have been determined from the USGS Digital Elevation Model and should be evaluated on a relative (not an absolute) basis. Relative elevation information between sites of close proximity should be field verified. Sites with an elevation equal to or higher than the target property have been differentiated below from sites with an elevation lower than the target property.

Page numbers and map identification numbers refer to the EDR Radius Map report where detailed data on individual sites can be reviewed.

Sites listed in ***bold italics*** are in multiple databases.

Unmappable (orphan) sites are not considered in the foregoing analysis.

### ADDITIONAL ENVIRONMENTAL RECORDS

#### ***Records of Emergency Release Reports***

SPILLS: Fuel Spill Cases from the Department of Environmental resource management

An online review and analysis by GFA INTERNATIONAL of the SPILLS list, as provided by EDR, and dated 04/11/2018 has revealed that there is 1 SPILLS site within approximately 0.25 miles of the target property.

## EXECUTIVE SUMMARY

<u>Equal/Higher Elevation</u>	<u>Address</u>	<u>Direction / Distance</u>	<u>Map ID</u>	<u>Page</u>
Not reported OHMIT Incident Number: 5022 Incident Status: Closed	4401 SOUTH 25TH STRE	S 1/8 - 1/4 (0.207 mi.)	A2	8

### **Other Ascertainable Records**

FINDS: The Facility Index System contains both facility information and "pointers" to other sources of information that contain more detail. These include: RCRIS; Permit Compliance System (PCS); Aerometric Information Retrieval System (AIRS); FATES (FIFRA [Federal Insecticide Fungicide Rodenticide Act] and TSCA Enforcement System, FTTS [FIFRA/TSCA Tracking System]; CERCLIS; DOCKET (Enforcement Docket used to manage and track information on civil judicial enforcement cases for all environmental statutes); Federal Underground Injection Control (FURS); Federal Reporting Data System (FRDS); Surface Impoundments (SIA); TSCA Chemicals in Commerce Information System (CICS); PADS; RCRA-J (medical waste transporters/disposers); TRIS; and TSCA. The source of this database is the U.S. EPA/NTIS.

An online review and analysis by GFA INTERNATIONAL of the FINDS list, as provided by EDR, and dated 02/21/2018 has revealed that there are 2 FINDS sites within approximately 0.25 miles of the target property.

<u>Equal/Higher Elevation</u>	<u>Address</u>	<u>Direction / Distance</u>	<u>Map ID</u>	<u>Page</u>
IMMANUEL CHRISTIAN A <b>FORT PIERCE CENTRAL</b>	4401 S. 25TH STREET <b>W SIDE OF 25TH ST</b>	S 1/8 - 1/4 (0.207 mi.) <b>NNW 1/8 - 1/4 (0.230 mi.)</b>	A1 <b>3</b>	8 <b>9</b>

ECHO: ECHO provides integrated compliance and enforcement information for about 800,000 regulated facilities nationwide.

An online review and analysis by GFA INTERNATIONAL of the ECHO list, as provided by EDR, and dated 02/25/2018 has revealed that there is 1 ECHO site within approximately 0.25 miles of the target property.

<u>Equal/Higher Elevation</u>	<u>Address</u>	<u>Direction / Distance</u>	<u>Map ID</u>	<u>Page</u>
<b>FORT PIERCE CENTRAL</b>	<b>W SIDE OF 25TH ST</b>	<b>NNW 1/8 - 1/4 (0.230 mi.)</b>	<b>3</b>	<b>9</b>

## EXECUTIVE SUMMARY

Due to poor or inadequate address information, the following sites were not mapped. Count: 29 records.

<u>Site Name</u>	<u>Database(s)</u>
SOUTH FL WATER MGMT DIST.-OKEECHOB	RGA LUST
SOUTH FL WATER MGMT DIST-OKEECHOB	RGA LUST
BOB STRIETER GROVE	RGA LUST
FL DEPARTMENT OF TRANSPORTATION RO	RGA LUST
FL DEP OF TRANSPORTATION ROE2	RGA LUST
FL DEPT OF TRANSPORTATION	RGA LUST
FL DEPT OF TRANSPORTATION	RGA LUST
R & S EXPRESS INC 03-2I-0081	RGA LUST
R & S EXPRESS INC	RGA LUST
EVANS PROPERTIES INC-HALES 700	RGA LUST
COUNTRY STORE BAR-B-Q	RGA LUST
SKAGGS PROPERTY	RGA LUST
MERCHANT DISCOUNT FOOD	RGA LUST
HESS #09265	RGA LUST
RENTAL SERVICE CORP #47	RGA LUST
TRI W RENTAL	RGA LUST
AUTO SHOWCASE INC	RGA LUST
FORT PIERCE FOOD MART #2	RGA LUST
TEXACO - HEROES FOOD MART #2	RGA LUST
SOUTH FL WATER MGMT DIST.-FT PIERC	RGA LUST
SOUTH FL WATER MGMT DIST.-FT PIERCE	RGA LUST
SOUTH FL WATER MGMT DIST.-FT PIERCE	RGA LUST
JOY H LEE PROPERTY	RGA LUST
CUMBERLAND FARMS #0989	RGA LUST
G & B SERVICE CENTER	RGA LUST
5105 SOUTH INDIAN DRIVE SITE	SEMS
FRESHCO LIMITED JUICE FACILITY	NPDES
INDIAN RIVER EXCHANGE PACKERS INC	Financial Assurance
ST. LUCIE COUNTY FAIRGROUNDS DEBRI	RGA LF

# OVERVIEW MAP - 05390299.2R

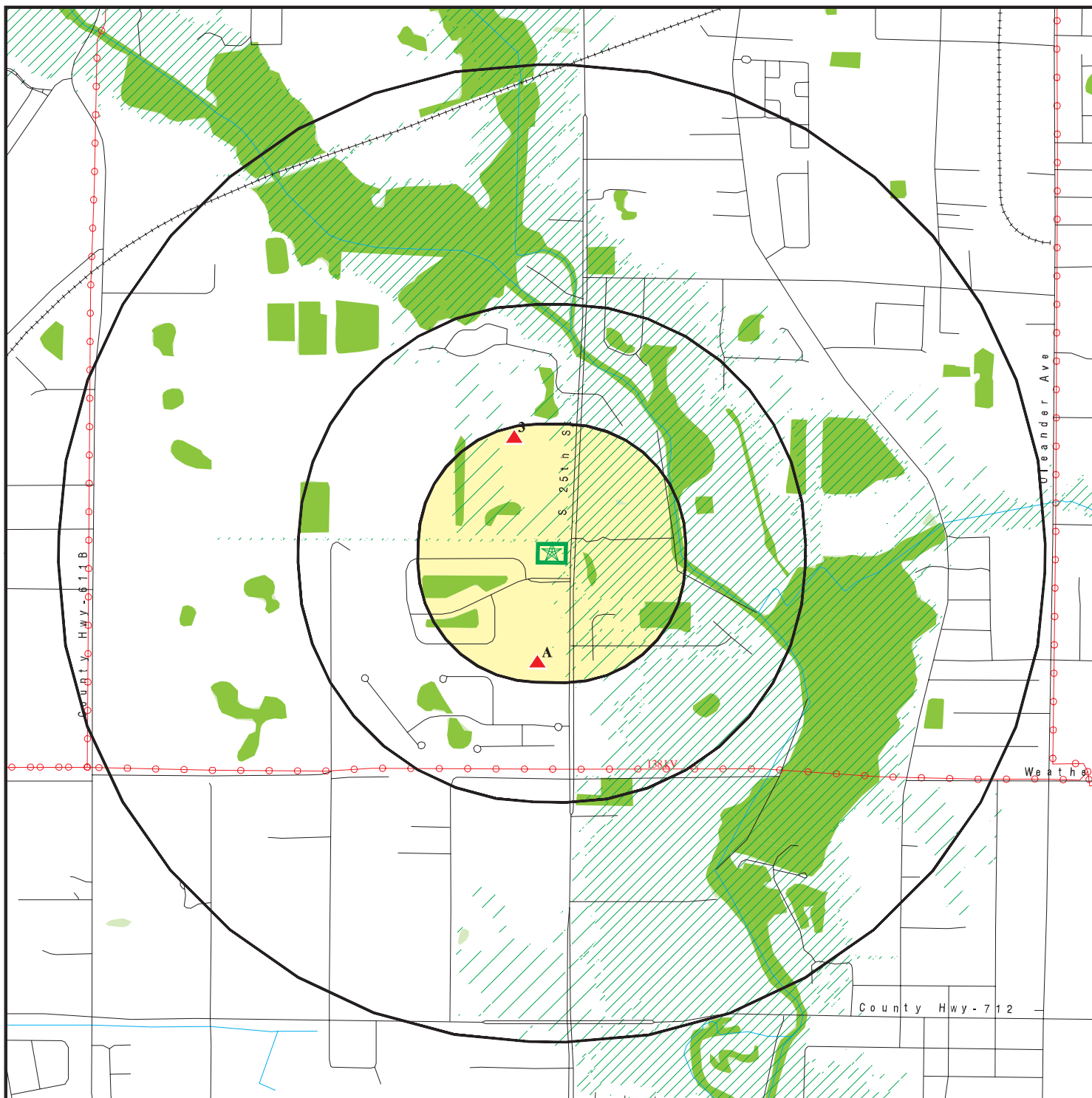

Target Property

Sites at elevations higher than or equal to the target property

Sites at elevations lower than the target property

Manufactured Gas Plants

National Priority List Sites

Dept. Defense Sites

Indian Reservations BIA

Power transmission lines

100-year flood zone

500-year flood zone

National Wetland Inventory

State Wetlands

Upgradient Area

FL Brownfield

0 1/4 1/2 1 Miles









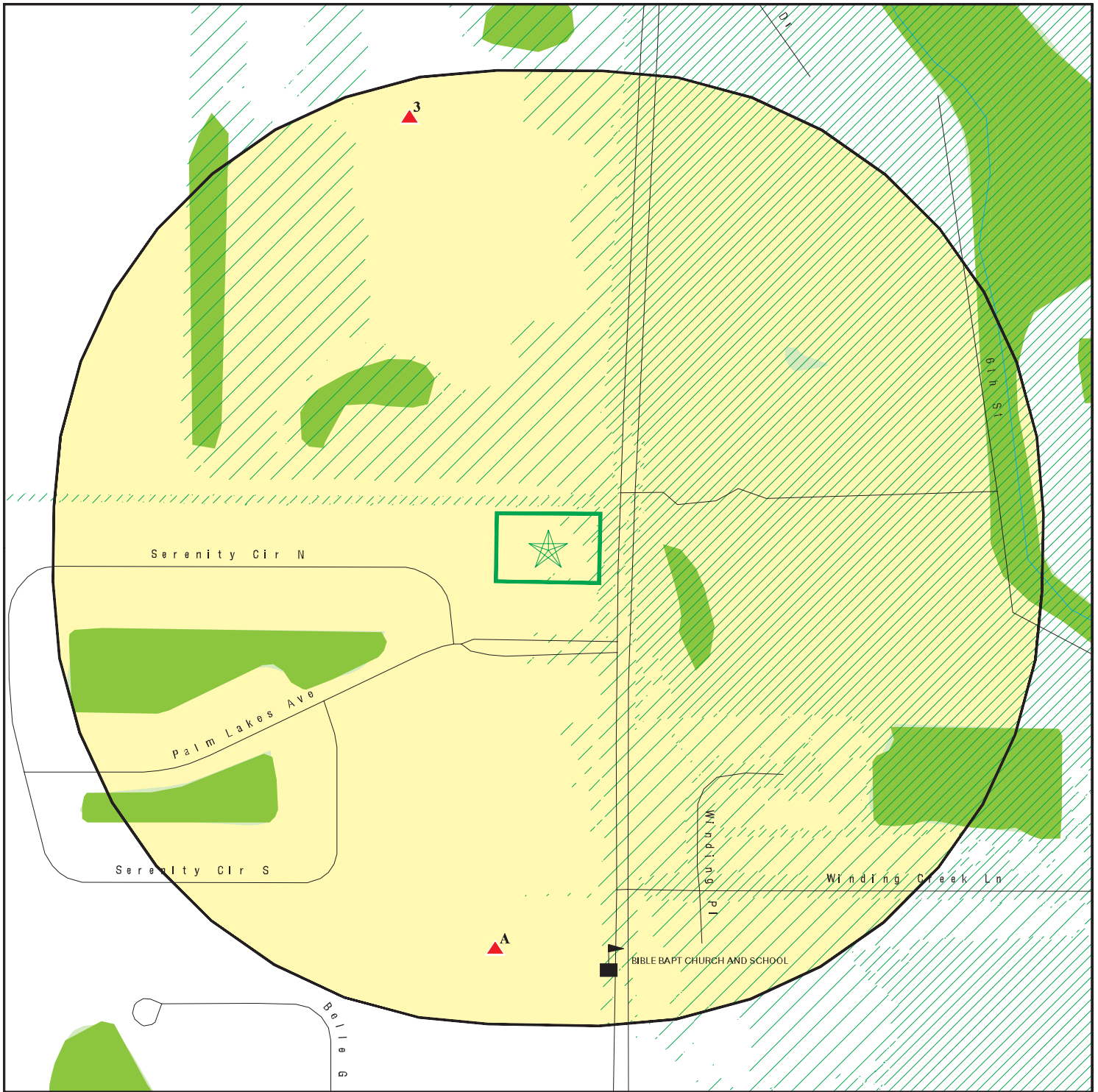

This report includes Interactive Map Layers to display and/or hide map information. The legend includes only those icons for the default map view.







SITE NAME: 1.4-Acre Undeveloped Property  
 ADDRESS: 4201 South 25th Street  
 Fort Pierce FL 34981  
 LAT/LONG: 27.388404 / 80.350957

CLIENT: GFA International  
 CONTACT: Rob Crowell  
 INQUIRY #: 05390299.2r  
 DATE: August 13, 2018 1:06 pm

# DETAIL MAP - 05390299.2R



-  Target Property
-  Sites at elevations higher than or equal to the target property
-  Sites at elevations lower than the target property
-  Manufactured Gas Plants
-  Sensitive Receptors
-  National Priority List Sites
-  Dept. Defense Sites

-  Indian Reservations BIA
-  100-year flood zone
-  500-year flood zone
-  National Wetland Inventory
-  State Wetlands
-  FL Brownfield

This report includes Interactive Map Layers to display and/or hide map information. The legend includes only those icons for the default map view.

<p><b>SITE NAME:</b> 1.4-Acre Undeveloped Property  <b>ADDRESS:</b> 4201 South 25th Street                  Fort Pierce FL 34981  <b>LAT/LONG:</b> 27.388404 / 80.350957</p>	<p><b>CLIENT:</b> GFA International  <b>CONTACT:</b> Rob Crowell  <b>INQUIRY #:</b> 05390299.2r  <b>DATE:</b> August 13, 2018 1:09 pm</p>
--	---

## MAP FINDINGS SUMMARY

Database	Search Distance (Miles)	Target Property	< 1/8	1/8 - 1/4	1/4 - 1/2	1/2 - 1	> 1	Total Plotted
<b>STANDARD ENVIRONMENTAL RECORDS</b>								
<b><i>Federal NPL site list</i></b>								
NPL	1.000		0	0	0	0	NR	0
Proposed NPL	1.000		0	0	0	0	NR	0
NPL LIENS	0.250		0	0	NR	NR	NR	0
<b><i>Federal Delisted NPL site list</i></b>								
Delisted NPL	1.000		0	0	0	0	NR	0
<b><i>Federal CERCLIS list</i></b>								
FEDERAL FACILITY	0.500		0	0	0	NR	NR	0
SEMS	0.500		0	0	0	NR	NR	0
<b><i>Federal CERCLIS NFRAP site list</i></b>								
SEMS-ARCHIVE	0.500		0	0	0	NR	NR	0
<b><i>Federal RCRA CORRACTS facilities list</i></b>								
CORRACTS	1.000		0	0	0	0	NR	0
<b><i>Federal RCRA non-CORRACTS TSD facilities list</i></b>								
RCRA-TSDF	0.500		0	0	0	NR	NR	0
<b><i>Federal RCRA generators list</i></b>								
RCRA-LQG	0.250		0	0	NR	NR	NR	0
RCRA-SQG	0.250		0	0	NR	NR	NR	0
RCRA-CESQG	0.250		0	0	NR	NR	NR	0
<b><i>Federal institutional controls / engineering controls registries</i></b>								
LUCIS	0.500		0	0	0	NR	NR	0
US ENG CONTROLS	0.500		0	0	0	NR	NR	0
US INST CONTROL	0.500		0	0	0	NR	NR	0
<b><i>Federal ERNS list</i></b>								
ERNS	0.250		0	0	NR	NR	NR	0
<b><i>State- and tribal - equivalent CERCLIS</i></b>								
SHWS	1.000		0	0	0	0	NR	0
<b><i>State and tribal landfill and/or solid waste disposal site lists</i></b>								
SWF/LF	0.500		0	0	0	NR	NR	0
<b><i>State and tribal leaking storage tank lists</i></b>								
LUST	0.500		0	0	0	NR	NR	0
LAST	0.500		0	0	0	NR	NR	0
INDIAN LUST	0.500		0	0	0	NR	NR	0
<b><i>State and tribal registered storage tank lists</i></b>								
FEMA UST	0.250		0	0	NR	NR	NR	0

## MAP FINDINGS SUMMARY

Database	Search Distance (Miles)	Target Property	< 1/8	1/8 - 1/4	1/4 - 1/2	1/2 - 1	> 1	Total Plotted
FF TANKS	0.250		0	0	NR	NR	NR	0
UST	0.250		0	0	NR	NR	NR	0
AST	0.250		0	0	NR	NR	NR	0
INDIAN UST TANKS	0.250		0	0	NR	NR	NR	0
<b>State and tribal institutional control / engineering control registries</b>								
ENG CONTROLS	0.500		0	0	0	NR	NR	0
INST CONTROL	0.500		0	0	0	NR	NR	0
<b>State and tribal voluntary cleanup sites</b>								
VCP	0.500		0	0	0	NR	NR	0
INDIAN VCP	0.500		0	0	0	NR	NR	0
<b>State and tribal Brownfields sites</b>								
BROWNFIELDS	0.500		0	0	0	NR	NR	0
<b><u>ADDITIONAL ENVIRONMENTAL RECORDS</u></b>								
<b>Local Brownfield lists</b>								
US BROWNFIELDS	0.500		0	0	0	NR	NR	0
<b>Local Lists of Landfill / Solid Waste Disposal Sites</b>								
SWRCY	0.500		0	0	0	NR	NR	0
INDIAN ODI	0.500		0	0	0	NR	NR	0
DEBRIS REGION 9	0.500		0	0	0	NR	NR	0
ODI	0.500		0	0	0	NR	NR	0
IHS OPEN DUMPS	0.500		0	0	0	NR	NR	0
<b>Local Lists of Hazardous waste / Contaminated Sites</b>								
US HIST CDL	0.250		0	0	NR	NR	NR	0
PRIORITYCLEANERS	0.500		0	0	0	NR	NR	0
FI Sites	1.000		0	0	0	0	NR	0
US CDL	0.250		0	0	NR	NR	NR	0
<b>Local Land Records</b>								
LIENS 2	0.250		0	0	NR	NR	NR	0
<b>Records of Emergency Release Reports</b>								
HMIRS	0.250		0	0	NR	NR	NR	0
SPILLS	0.250		0	1	NR	NR	NR	1
SPILLS 90	0.250		0	0	NR	NR	NR	0
SPILLS 80	0.250		0	0	NR	NR	NR	0
<b>Other Ascertainable Records</b>								
RCRA NonGen / NLR	0.250		0	0	NR	NR	NR	0
FUDS	1.000		0	0	0	0	NR	0

## MAP FINDINGS SUMMARY

Database	Search Distance (Miles)	Target Property	< 1/8	1/8 - 1/4	1/4 - 1/2	1/2 - 1	> 1	Total Plotted
DOD	1.000		0	0	0	0	NR	0
SCRD DRYCLEANERS	0.500		0	0	0	NR	NR	0
US FIN ASSUR	0.250		0	0	NR	NR	NR	0
EPA WATCH LIST	0.250		0	0	NR	NR	NR	0
2020 COR ACTION	0.250		0	0	NR	NR	NR	0
TSCA	0.250		0	0	NR	NR	NR	0
TRIS	0.250		0	0	NR	NR	NR	0
SSTS	0.250		0	0	NR	NR	NR	0
ROD	1.000		0	0	0	0	NR	0
RMP	0.250		0	0	NR	NR	NR	0
RAATS	0.250		0	0	NR	NR	NR	0
PRP	0.250		0	0	NR	NR	NR	0
PADS	0.250		0	0	NR	NR	NR	0
ICIS	0.250		0	0	NR	NR	NR	0
FTTS	0.250		0	0	NR	NR	NR	0
MLTS	0.250		0	0	NR	NR	NR	0
COAL ASH DOE	0.250		0	0	NR	NR	NR	0
COAL ASH EPA	0.500		0	0	0	NR	NR	0
PCB TRANSFORMER	0.250		0	0	NR	NR	NR	0
RADINFO	0.250		0	0	NR	NR	NR	0
HIST FTTS	0.250		0	0	NR	NR	NR	0
DOT OPS	0.250		0	0	NR	NR	NR	0
CONSENT	1.000		0	0	0	0	NR	0
INDIAN RESERV	1.000		0	0	0	0	NR	0
FUSRAP	1.000		0	0	0	0	NR	0
UMTRA	0.500		0	0	0	NR	NR	0
LEAD SMELTERS	0.250		0	0	NR	NR	NR	0
US AIRS	0.250		0	0	NR	NR	NR	0
US MINES	0.250		0	0	NR	NR	NR	0
ABANDONED MINES	0.250		0	0	NR	NR	NR	0
FINDS	0.250		0	2	NR	NR	NR	2
ECHO	0.250		0	1	NR	NR	NR	1
UXO	1.000		0	0	0	0	NR	0
DOCKET HWC	0.250		0	0	NR	NR	NR	0
FUELS PROGRAM	0.250		0	0	NR	NR	NR	0
AIRS	0.250		0	0	NR	NR	NR	0
ASBESTOS	0.250		0	0	NR	NR	NR	0
CLEANUP SITES	0.250		0	0	NR	NR	NR	0
DEDB	0.250		0	0	NR	NR	NR	0
DRYCLEANERS	0.250		0	0	NR	NR	NR	0
DWM CONTAM	0.500		0	0	0	NR	NR	0
Financial Assurance	0.250		0	0	NR	NR	NR	0
FL Cattle Dip. Vats	0.250		0	0	NR	NR	NR	0
RESP PARTY	0.500		0	0	0	NR	NR	0
SITE INV SITES	0.500		0	0	0	NR	NR	0
TIER 2	0.250		0	0	NR	NR	NR	0
UIC	0.250		0	0	NR	NR	NR	0
NPDES	0.250		0	0	NR	NR	NR	0

### EDR HIGH RISK HISTORICAL RECORDS

#### ***EDR Exclusive Records***

EDR MGP	1.000		0	0	0	0	NR	0
---------	-------	--	---	---	---	---	----	---

## MAP FINDINGS SUMMARY

Database	Search Distance (Miles)	Target Property	< 1/8	1/8 - 1/4	1/4 - 1/2	1/2 - 1	> 1	Total Plotted
EDR Hist Auto	0.250		0	0	NR	NR	NR	0
EDR Hist Cleaner	0.250		0	0	NR	NR	NR	0
<b><u>EDR RECOVERED GOVERNMENT ARCHIVES</u></b>								
<b><i>Exclusive Recovered Govt. Archives</i></b>								
RGA HWS	0.250		0	0	NR	NR	NR	0
RGA LF	0.250		0	0	NR	NR	NR	0
RGA LUST	0.250		0	0	NR	NR	NR	0
- Totals --		0	0	4	0	0	0	4

**NOTES:**

TP = Target Property

NR = Not Requested at this Search Distance

Sites may be listed in more than one database

MAP FINDINGS

Map ID Direction Distance Elevation		Database(s)	EDR ID Number EPA ID Number
--	--	-------------	--------------------------------

<b>A1</b> South 1/8-1/4 0.207 mi. 1092 ft.	<b>IMMANUEL CHRISTIAN ACADEMY</b> <b>4401 S. 25TH STREET</b> <b>FORT PIERCE, FL 33482</b>  <b>Site 1 of 2 in cluster A</b>	<b>FINDS</b>	<b>1004456937</b> <b>N/A</b>
--	--	--------------	---------------------------------

**Relative:** FINDS:  
**Higher**

**Actual:** Registry ID: 110011852780  
**10 ft.**

Environmental Interest/Information System  
NCDB (National Compliance Data Base) supports implementation of the Federal Insecticide, Fungicide, and Rodenticide Act (FIFRA) and the Toxic Substances Control Act (TSCA). The system tracks inspections in regions and states with cooperative agreements, enforcement actions, and settlements.

[Click this hyperlink](#) while viewing on your computer to access additional FINDS: detail in the EDR Site Report.

<b>A2</b> South 1/8-1/4 0.207 mi. 1092 ft.	<b>4401 SOUTH 25TH STREET, FT. PIERCE, FL 34981</b> <b>FORT PIERCE, FL</b>  <b>Site 2 of 2 in cluster A</b>	<b>SPILLS</b>	<b>S108035501</b> <b>N/A</b>
--	--	---------------	---------------------------------

**Relative:** SPILLS:  
**Higher**

**Actual:** OHMIT Incident Number: 5022  
**10 ft.** Incident Legacy: Not reported  
On-Scene Response: Yes  
Criminal Indicator: No  
Hurricane Indicator: No  
Incident Date: 04/28/2006  
Incident Status: Closed  
Incident Report Date: 04/28/2006  
Pollutant: Elemental mercury  
Pollutants Category: Mercury, elemental  
Substance Spilled: Elemental mercury  
Amount Spilled (Gallons): 0.01  
Pollutant - Unit Measure: pounds

Incident Party Name: Bible Baptist Church & School  
Description: Inland

Incident Party Name: Bible Baptist Church & School  
Description: Inland

Incident Party Name: Local Health Department  
Description: Inland

Map ID  
Direction  
Distance  
Elevation

MAP FINDINGS

Site

Database(s)

EDR ID Number  
EPA ID Number

3  
NNW  
1/8-1/4  
0.230 mi.  
1212 ft.

**FORT PIERCE CENTRAL HIGH SCHOO**  
**W SIDE OF 25TH ST**  
**FORT PIERCE, FL 34981**

**FINDS** 1010012273  
**ECHO** N/A

**Relative:**  
**Higher**

FINDS:

**Actual:**  
**9 ft.**

Registry ID: 110028288859

Environmental Interest/Information System

US National Pollutant Discharge Elimination System (NPDES) module of the Compliance Information System (ICIS) tracks surface water permits issued under the Clean Water Act. Under NPDES, all facilities that discharge pollutants from any point source into waters of the United States are required to obtain a permit. The permit will likely contain limits on what can be discharged, impose monitoring and reporting requirements, and include other provisions to ensure that the discharge does not adversely affect water quality.

Florida Environmental System Today Application (FIESTA) Data Maintenance (FDM) system maintains entity, environmental interest and affiliation data for the State of Florida.

[Click this hyperlink](#) while viewing on your computer to access additional FINDS: detail in the EDR Site Report.

ECHO:

Envid: 1010012273  
Registry ID: 110028288859  
DFR URL: <http://echo.epa.gov/detailed-facility-report?fid=110028288859>

## ORPHAN SUMMARY

City	EDR ID	Site Name	Site Address	Zip	Database(s)
FORT PIERCE	S115197709	SOUTH FL WATER MGMT DIST.-OKEECHOB	RT 3 BOX 1375 IDEAL HOLDING RD		RGA LUST
FORT PIERCE	S115197690	SOUTH FL WATER MGMT DIST-OKEECHOB	RT 3 BOX 1375 IDEAL HOLDING RD		RGA LUST
FORT PIERCE	S115163734	BOB STRIETER GROVE	SR 68 & HEADER CANAL RD		RGA LUST
FORT PIERCE	S115175772	FL DEPARTMENT OF TRANSPORTATION RO	SR 68		RGA LUST
FORT PIERCE	S115175768	FL DEP OF TRANSPORTATION ROE2	SR 68		RGA LUST
FORT PIERCE	S115176219	FL DEPT OF TRANSPORTATION	HWY 70 & KINGS HWY		RGA LUST
FORT PIERCE	S115176233	FL DEPT OF TRANSPORTATION	SR 70 & KINGS HIGHWAY		RGA LUST
FORT PIERCE	S115193221	R & S EXPRESS INC 03-21-0081	HWY 70		RGA LUST
FORT PIERCE	S115193220	R & S EXPRESS INC	HWY 70		RGA LUST
FORT PIERCE	S115173686	EVANS PROPERTIES INC-HALES 700	SR 70 & SUMMERLIN RD		RGA LUST
FORT PIERCE	S115170392	COUNTRY STORE BAR-B-Q	SR 70 & MCCARTY RD		RGA LUST
FORT PIERCE	S107931967	INDIAN RIVER EXCHANGE PACKERS INC	SR 70 & BLUEFIELD	34988	Financial Assurance
FORT PIERCE	S115197347	SKAGGS PROPERTY	S FEDERAL HWY		RGA LUST
FORT PIERCE	S115186641	MERCHANT DISCOUNT FOOD	6150 US HWY 1 S		RGA LUST
FORT PIERCE	S115180357	HESS #09265	3045 US HWY 1		RGA LUST
FORT PIERCE	S115193802	RENTAL SERVICE CORP #47	3019 US HWY 1 S		RGA LUST
FORT PIERCE	S115203538	TRI W RENTAL	3019 US HWY 1 S		RGA LUST
FORT PIERCE	S115162361	AUTO SHOWCASE INC	514 US HWY 1 N		RGA LUST
FORT PIERCE	S115177432	FORT PIERCE FOOD MART #2	1203 US HWY 1 S		RGA LUST
FORT PIERCE	S115201808	TEXACO - HEROES FOOD MART #2	1203 US HWY 1 S		RGA LUST
FORT PIERCE	S115197705	SOUTH FL WATER MGMT DIST.-FT PIERC	IDEAL HOLDING RD & SR 70		RGA LUST
FORT PIERCE	S115197682	SOUTH FL WATER MGMT DIST-FT PIERCE	5404 IDEAL HOLDING RD & HWY 70		RGA LUST
FORT PIERCE	S115197683	SOUTH FL WATER MGMT DIST-FT PIERCE	IDEAL HOLDING RD & HWY 70		RGA LUST
FORT PIERCE	S115182897	JOY H LEE PROPERTY	2550 KINGS HWY		RGA LUST
FORT PIERCE	S115170861	CUMBERLAND FARMS #0989	1020 ROYAL PALM WAY #A1A		RGA LUST
FORT PIERCE	S115157769	ST. LUCIE COUNTY FAIRGROUNDS DEBRI	SITE BEHIND FAIRGROUNDS SW PE-		RGA LF
FORT PIERCE	1022995900	5105 SOUTH INDIAN DRIVE SITE	5105 SOUTH INDIAN RIVER DRIVE	34982	SEMS
FORT PIERCE	S115177783	G & B SERVICE CENTER	5220 SUNSHINE STATE PKWY		RGA LUST
FORT PIERCE	S120048746	FRESHCO LIMITED JUICE FACILITY	3503 SOUTH U.S. HIGHWAY 1, NO.		NPDES

# GOVERNMENT RECORDS SEARCHED / DATA CURRENCY TRACKING

To maintain currency of the following federal and state databases, EDR contacts the appropriate governmental agency on a monthly or quarterly basis, as required.

**Number of Days to Update:** Provides confirmation that EDR is reporting records that have been updated within 90 days from the date the government agency made the information available to the public.

## STANDARD ENVIRONMENTAL RECORDS

### ***Federal NPL site list***

#### **NPL: National Priority List**

National Priorities List (Superfund). The NPL is a subset of CERCLIS and identifies over 1,200 sites for priority cleanup under the Superfund Program. NPL sites may encompass relatively large areas. As such, EDR provides polygon coverage for over 1,000 NPL site boundaries produced by EPA's Environmental Photographic Interpretation Center (EPIC) and regional EPA offices.

Date of Government Version: 05/13/2018	Source: EPA
Date Data Arrived at EDR: 05/30/2018	Telephone: N/A
Date Made Active in Reports: 06/22/2018	Last EDR Contact: 08/09/2018
Number of Days to Update: 23	Next Scheduled EDR Contact: 10/15/2018
	Data Release Frequency: Quarterly

#### **NPL Site Boundaries**

##### **Sources:**

EPA's Environmental Photographic Interpretation Center (EPIC)  
Telephone: 202-564-7333

EPA Region 1  
Telephone 617-918-1143

EPA Region 6  
Telephone: 214-655-6659

EPA Region 3  
Telephone 215-814-5418

EPA Region 7  
Telephone: 913-551-7247

EPA Region 4  
Telephone 404-562-8033

EPA Region 8  
Telephone: 303-312-6774

EPA Region 5  
Telephone 312-886-6686

EPA Region 9  
Telephone: 415-947-4246

EPA Region 10  
Telephone 206-553-8665

#### **Proposed NPL: Proposed National Priority List Sites**

A site that has been proposed for listing on the National Priorities List through the issuance of a proposed rule in the Federal Register. EPA then accepts public comments on the site, responds to the comments, and places on the NPL those sites that continue to meet the requirements for listing.

Date of Government Version: 05/13/2018	Source: EPA
Date Data Arrived at EDR: 05/30/2018	Telephone: N/A
Date Made Active in Reports: 06/22/2018	Last EDR Contact: 08/09/2018
Number of Days to Update: 23	Next Scheduled EDR Contact: 10/15/2018
	Data Release Frequency: Quarterly

#### **NPL LIENS: Federal Superfund Liens**

Federal Superfund Liens. Under the authority granted the USEPA by CERCLA of 1980, the USEPA has the authority to file liens against real property in order to recover remedial action expenditures or when the property owner received notification of potential liability. USEPA compiles a listing of filed notices of Superfund Liens.

# GOVERNMENT RECORDS SEARCHED / DATA CURRENCY TRACKING

Date of Government Version: 10/15/1991  
Date Data Arrived at EDR: 02/02/1994  
Date Made Active in Reports: 03/30/1994  
Number of Days to Update: 56

Source: EPA  
Telephone: 202-564-4267  
Last EDR Contact: 08/15/2011  
Next Scheduled EDR Contact: 11/28/2011  
Data Release Frequency: No Update Planned

## ***Federal Delisted NPL site list***

Delisted NPL: National Priority List Deletions

The National Oil and Hazardous Substances Pollution Contingency Plan (NCP) establishes the criteria that the EPA uses to delete sites from the NPL. In accordance with 40 CFR 300.425.(e), sites may be deleted from the NPL where no further response is appropriate.

Date of Government Version: 05/13/2018  
Date Data Arrived at EDR: 05/30/2018  
Date Made Active in Reports: 06/22/2018  
Number of Days to Update: 23

Source: EPA  
Telephone: N/A  
Last EDR Contact: 08/09/2018  
Next Scheduled EDR Contact: 10/15/2018  
Data Release Frequency: Quarterly

## ***Federal CERCLIS list***

FEDERAL FACILITY: Federal Facility Site Information listing

A listing of National Priority List (NPL) and Base Realignment and Closure (BRAC) sites found in the Comprehensive Environmental Response, Compensation and Liability Information System (CERCLIS) Database where EPA Federal Facilities Restoration and Reuse Office is involved in cleanup activities.

Date of Government Version: 11/07/2016  
Date Data Arrived at EDR: 01/05/2017  
Date Made Active in Reports: 04/07/2017  
Number of Days to Update: 92

Source: Environmental Protection Agency  
Telephone: 703-603-8704  
Last EDR Contact: 07/06/2018  
Next Scheduled EDR Contact: 10/15/2018  
Data Release Frequency: Varies

SEMS: Superfund Enterprise Management System

SEMS (Superfund Enterprise Management System) tracks hazardous waste sites, potentially hazardous waste sites, and remedial activities performed in support of EPA's Superfund Program across the United States. The list was formerly known as CERCLIS, renamed to SEMS by the EPA in 2015. The list contains data on potentially hazardous waste sites that have been reported to the USEPA by states, municipalities, private companies and private persons, pursuant to Section 103 of the Comprehensive Environmental Response, Compensation, and Liability Act (CERCLA). This dataset also contains sites which are either proposed to or on the National Priorities List (NPL) and the sites which are in the screening and assessment phase for possible inclusion on the NPL.

Date of Government Version: 05/18/2018  
Date Data Arrived at EDR: 05/30/2018  
Date Made Active in Reports: 06/22/2018  
Number of Days to Update: 23

Source: EPA  
Telephone: 800-424-9346  
Last EDR Contact: 08/09/2018  
Next Scheduled EDR Contact: 10/29/2018  
Data Release Frequency: Quarterly

## ***Federal CERCLIS NFRAP site list***

SEMS-ARCHIVE: Superfund Enterprise Management System Archive

# GOVERNMENT RECORDS SEARCHED / DATA CURRENCY TRACKING

SEMS-ARCHIVE (Superfund Enterprise Management System Archive) tracks sites that have no further interest under the Federal Superfund Program based on available information. The list was formerly known as the CERCLIS-NFRAP, renamed to SEMS ARCHIVE by the EPA in 2015. EPA may perform a minimal level of assessment work at a site while it is archived if site conditions change and/or new information becomes available. Archived sites have been removed and archived from the inventory of SEMS sites. Archived status indicates that, to the best of EPA's knowledge, assessment at a site has been completed and that EPA has determined no further steps will be taken to list the site on the National Priorities List (NPL), unless information indicates this decision was not appropriate or other considerations require a recommendation for listing at a later time. The decision does not necessarily mean that there is no hazard associated with a given site; it only means that, based upon available information, the location is not judged to be potential NPL site.

Date of Government Version: 05/18/2018	Source: EPA
Date Data Arrived at EDR: 05/30/2018	Telephone: 800-424-9346
Date Made Active in Reports: 06/22/2018	Last EDR Contact: 08/09/2018
Number of Days to Update: 23	Next Scheduled EDR Contact: 10/29/2018
	Data Release Frequency: Quarterly

## ***Federal RCRA CORRACTS facilities list***

CORRACTS: Corrective Action Report

CORRACTS identifies hazardous waste handlers with RCRA corrective action activity.

Date of Government Version: 03/01/2018	Source: EPA
Date Data Arrived at EDR: 03/28/2018	Telephone: 800-424-9346
Date Made Active in Reports: 06/22/2018	Last EDR Contact: 06/28/2018
Number of Days to Update: 86	Next Scheduled EDR Contact: 10/08/2018
	Data Release Frequency: Quarterly

## ***Federal RCRA non-CORRACTS TSD facilities list***

RCRA-TSDF: RCRA - Treatment, Storage and Disposal

RCRAInfo is EPA's comprehensive information system, providing access to data supporting the Resource Conservation and Recovery Act (RCRA) of 1976 and the Hazardous and Solid Waste Amendments (HSWA) of 1984. The database includes selective information on sites which generate, transport, store, treat and/or dispose of hazardous waste as defined by the Resource Conservation and Recovery Act (RCRA). Transporters are individuals or entities that move hazardous waste from the generator offsite to a facility that can recycle, treat, store, or dispose of the waste. TSDFs treat, store, or dispose of the waste.

Date of Government Version: 03/01/2018	Source: Environmental Protection Agency
Date Data Arrived at EDR: 03/28/2018	Telephone: (404) 562-8651
Date Made Active in Reports: 06/22/2018	Last EDR Contact: 06/28/2018
Number of Days to Update: 86	Next Scheduled EDR Contact: 10/08/2018
	Data Release Frequency: Quarterly

## ***Federal RCRA generators list***

RCRA-LQG: RCRA - Large Quantity Generators

RCRAInfo is EPA's comprehensive information system, providing access to data supporting the Resource Conservation and Recovery Act (RCRA) of 1976 and the Hazardous and Solid Waste Amendments (HSWA) of 1984. The database includes selective information on sites which generate, transport, store, treat and/or dispose of hazardous waste as defined by the Resource Conservation and Recovery Act (RCRA). Large quantity generators (LQGs) generate over 1,000 kilograms (kg) of hazardous waste, or over 1 kg of acutely hazardous waste per month.

Date of Government Version: 03/01/2018	Source: Environmental Protection Agency
Date Data Arrived at EDR: 03/28/2018	Telephone: (404) 562-8651
Date Made Active in Reports: 06/22/2018	Last EDR Contact: 06/28/2018
Number of Days to Update: 86	Next Scheduled EDR Contact: 10/08/2018
	Data Release Frequency: Quarterly

# GOVERNMENT RECORDS SEARCHED / DATA CURRENCY TRACKING

## RCRA-SQG: RCRA - Small Quantity Generators

RCRAInfo is EPA's comprehensive information system, providing access to data supporting the Resource Conservation and Recovery Act (RCRA) of 1976 and the Hazardous and Solid Waste Amendments (HSWA) of 1984. The database includes selective information on sites which generate, transport, store, treat and/or dispose of hazardous waste as defined by the Resource Conservation and Recovery Act (RCRA). Small quantity generators (SQGs) generate between 100 kg and 1,000 kg of hazardous waste per month.

Date of Government Version: 03/01/2018	Source: Environmental Protection Agency
Date Data Arrived at EDR: 03/28/2018	Telephone: (404) 562-8651
Date Made Active in Reports: 06/22/2018	Last EDR Contact: 06/28/2018
Number of Days to Update: 86	Next Scheduled EDR Contact: 10/08/2018
	Data Release Frequency: Quarterly

## RCRA-CESQG: RCRA - Conditionally Exempt Small Quantity Generators

RCRAInfo is EPA's comprehensive information system, providing access to data supporting the Resource Conservation and Recovery Act (RCRA) of 1976 and the Hazardous and Solid Waste Amendments (HSWA) of 1984. The database includes selective information on sites which generate, transport, store, treat and/or dispose of hazardous waste as defined by the Resource Conservation and Recovery Act (RCRA). Conditionally exempt small quantity generators (CESQGs) generate less than 100 kg of hazardous waste, or less than 1 kg of acutely hazardous waste per month.

Date of Government Version: 03/01/2018	Source: Environmental Protection Agency
Date Data Arrived at EDR: 03/28/2018	Telephone: (404) 562-8651
Date Made Active in Reports: 06/22/2018	Last EDR Contact: 06/28/2018
Number of Days to Update: 86	Next Scheduled EDR Contact: 10/08/2018
	Data Release Frequency: Quarterly

## ***Federal institutional controls / engineering controls registries***

### LUCIS: Land Use Control Information System

LUCIS contains records of land use control information pertaining to the former Navy Base Realignment and Closure properties.

Date of Government Version: 05/14/2018	Source: Department of the Navy
Date Data Arrived at EDR: 05/18/2018	Telephone: 843-820-7326
Date Made Active in Reports: 07/20/2018	Last EDR Contact: 07/16/2018
Number of Days to Update: 63	Next Scheduled EDR Contact: 11/26/2018
	Data Release Frequency: Varies

### US ENG CONTROLS: Engineering Controls Sites List

A listing of sites with engineering controls in place. Engineering controls include various forms of caps, building foundations, liners, and treatment methods to create pathway elimination for regulated substances to enter environmental media or effect human health.

Date of Government Version: 02/13/2018	Source: Environmental Protection Agency
Date Data Arrived at EDR: 02/27/2018	Telephone: 703-603-0695
Date Made Active in Reports: 05/11/2018	Last EDR Contact: 05/29/2018
Number of Days to Update: 73	Next Scheduled EDR Contact: 09/10/2018
	Data Release Frequency: Varies

### US INST CONTROL: Sites with Institutional Controls

A listing of sites with institutional controls in place. Institutional controls include administrative measures, such as groundwater use restrictions, construction restrictions, property use restrictions, and post remediation care requirements intended to prevent exposure to contaminants remaining on site. Deed restrictions are generally required as part of the institutional controls.

Date of Government Version: 02/13/2018	Source: Environmental Protection Agency
Date Data Arrived at EDR: 02/27/2018	Telephone: 703-603-0695
Date Made Active in Reports: 05/11/2018	Last EDR Contact: 05/29/2018
Number of Days to Update: 73	Next Scheduled EDR Contact: 09/10/2018
	Data Release Frequency: Varies

# GOVERNMENT RECORDS SEARCHED / DATA CURRENCY TRACKING

## ***Federal ERNS list***

ERNS: Emergency Response Notification System

Emergency Response Notification System. ERNS records and stores information on reported releases of oil and hazardous substances.

Date of Government Version: 03/19/2018

Date Data Arrived at EDR: 03/27/2018

Date Made Active in Reports: 06/08/2018

Number of Days to Update: 73

Source: National Response Center, United States Coast Guard

Telephone: 202-267-2180

Last EDR Contact: 06/27/2018

Next Scheduled EDR Contact: 10/08/2018

Data Release Frequency: Quarterly

## ***State- and tribal - equivalent CERCLIS***

SHWS: Florida's State-Funded Action Sites

State Hazardous Waste Sites. State hazardous waste site records are the states' equivalent to CERCLIS. These sites may or may not already be listed on the federal CERCLIS list. Priority sites planned for cleanup using state funds (state equivalent of Superfund) are identified along with sites where cleanup will be paid for by potentially responsible parties. Available information varies by state.

Date of Government Version: 02/01/2018

Date Data Arrived at EDR: 02/21/2018

Date Made Active in Reports: 04/09/2018

Number of Days to Update: 47

Source: Department of Environmental Protection

Telephone: 850-488-0190

Last EDR Contact: 05/25/2018

Next Scheduled EDR Contact: 09/03/2018

Data Release Frequency: Semi-Annually

## ***State and tribal landfill and/or solid waste disposal site lists***

SWF/LF: Solid Waste Facility Database

Solid Waste Facilities/Landfill Sites. SWF/LF type records typically contain an inventory of solid waste disposal facilities or landfills in a particular state. Depending on the state, these may be active or inactive facilities or open dumps that failed to meet RCRA Subtitle D Section 4004 criteria for solid waste landfills or disposal sites.

Date of Government Version: 04/16/2018

Date Data Arrived at EDR: 04/17/2018

Date Made Active in Reports: 04/24/2018

Number of Days to Update: 7

Source: Department of Environmental Protection

Telephone: 850-922-7121

Last EDR Contact: 07/18/2018

Next Scheduled EDR Contact: 10/29/2018

Data Release Frequency: Quarterly

## ***State and tribal leaking storage tank lists***

LUST: Petroleum Contamination Detail Report

Leaking Underground Storage Tank Incident Reports. LUST records contain an inventory of reported leaking underground storage tank incidents. Not all states maintain these records, and the information stored varies by state.

Date of Government Version: 04/09/2018

Date Data Arrived at EDR: 05/04/2018

Date Made Active in Reports: 05/22/2018

Number of Days to Update: 18

Source: Department of Environmental Protection

Telephone: 850-245-8839

Last EDR Contact: 08/01/2018

Next Scheduled EDR Contact: 11/12/2018

Data Release Frequency: Quarterly

LAST: Leaking Aboveground Storage Tank Listing

The file for Leaking Aboveground Storage Tanks. Please remember STCM does not track the source of the discharge so the agency provides a list of facilities with an aboveground tank and an open discharge split by facilities with aboveground tanks only and facilities with aboveground and underground tanks.

Date of Government Version: 04/26/2018

Date Data Arrived at EDR: 05/01/2018

Date Made Active in Reports: 05/22/2018

Number of Days to Update: 21

Source: Department of Environmental Protection

Telephone: 850-245-8799

Last EDR Contact: 07/24/2018

Next Scheduled EDR Contact: 11/12/2018

Data Release Frequency: Varies

# GOVERNMENT RECORDS SEARCHED / DATA CURRENCY TRACKING

INDIAN LUST R6: Leaking Underground Storage Tanks on Indian Land  
LUSTs on Indian land in New Mexico and Oklahoma.

Date of Government Version: 04/01/2018	Source: EPA Region 6
Date Data Arrived at EDR: 05/18/2018	Telephone: 214-665-6597
Date Made Active in Reports: 07/20/2018	Last EDR Contact: 07/27/2018
Number of Days to Update: 63	Next Scheduled EDR Contact: 11/05/2018
	Data Release Frequency: Varies

INDIAN LUST R4: Leaking Underground Storage Tanks on Indian Land  
LUSTs on Indian land in Florida, Mississippi and North Carolina.

Date of Government Version: 05/08/2018	Source: EPA Region 4
Date Data Arrived at EDR: 05/18/2018	Telephone: 404-562-8677
Date Made Active in Reports: 07/20/2018	Last EDR Contact: 07/27/2018
Number of Days to Update: 63	Next Scheduled EDR Contact: 11/05/2018
	Data Release Frequency: Varies

INDIAN LUST R1: Leaking Underground Storage Tanks on Indian Land  
A listing of leaking underground storage tank locations on Indian Land.

Date of Government Version: 04/13/2018	Source: EPA Region 1
Date Data Arrived at EDR: 05/18/2018	Telephone: 617-918-1313
Date Made Active in Reports: 07/20/2018	Last EDR Contact: 07/27/2018
Number of Days to Update: 63	Next Scheduled EDR Contact: 11/05/2018
	Data Release Frequency: Varies

INDIAN LUST R5: Leaking Underground Storage Tanks on Indian Land  
Leaking underground storage tanks located on Indian Land in Michigan, Minnesota and Wisconsin.

Date of Government Version: 04/12/2018	Source: EPA, Region 5
Date Data Arrived at EDR: 05/18/2018	Telephone: 312-886-7439
Date Made Active in Reports: 07/20/2018	Last EDR Contact: 07/27/2018
Number of Days to Update: 63	Next Scheduled EDR Contact: 11/05/2018
	Data Release Frequency: Varies

INDIAN LUST R7: Leaking Underground Storage Tanks on Indian Land  
LUSTs on Indian land in Iowa, Kansas, and Nebraska

Date of Government Version: 04/24/2018	Source: EPA Region 7
Date Data Arrived at EDR: 05/18/2018	Telephone: 913-551-7003
Date Made Active in Reports: 07/20/2018	Last EDR Contact: 07/27/2018
Number of Days to Update: 63	Next Scheduled EDR Contact: 11/05/2018
	Data Release Frequency: Varies

INDIAN LUST R10: Leaking Underground Storage Tanks on Indian Land  
LUSTs on Indian land in Alaska, Idaho, Oregon and Washington.

Date of Government Version: 04/12/2018	Source: EPA Region 10
Date Data Arrived at EDR: 05/18/2018	Telephone: 206-553-2857
Date Made Active in Reports: 07/20/2018	Last EDR Contact: 07/27/2018
Number of Days to Update: 63	Next Scheduled EDR Contact: 11/05/2018
	Data Release Frequency: Varies

INDIAN LUST R9: Leaking Underground Storage Tanks on Indian Land  
LUSTs on Indian land in Arizona, California, New Mexico and Nevada

Date of Government Version: 04/10/2018	Source: Environmental Protection Agency
Date Data Arrived at EDR: 05/18/2018	Telephone: 415-972-3372
Date Made Active in Reports: 07/20/2018	Last EDR Contact: 07/27/2018
Number of Days to Update: 63	Next Scheduled EDR Contact: 11/05/2018
	Data Release Frequency: Varies

# GOVERNMENT RECORDS SEARCHED / DATA CURRENCY TRACKING

## INDIAN LUST R8: Leaking Underground Storage Tanks on Indian Land

LUSTs on Indian land in Colorado, Montana, North Dakota, South Dakota, Utah and Wyoming.

Date of Government Version: 04/25/2018	Source: EPA Region 8
Date Data Arrived at EDR: 05/18/2018	Telephone: 303-312-6271
Date Made Active in Reports: 07/20/2018	Last EDR Contact: 07/27/2018
Number of Days to Update: 63	Next Scheduled EDR Contact: 11/05/2018
	Data Release Frequency: Varies

### **State and tribal registered storage tank lists**

#### FEMA UST: Underground Storage Tank Listing

A listing of all FEMA owned underground storage tanks.

Date of Government Version: 05/15/2017	Source: FEMA
Date Data Arrived at EDR: 05/30/2017	Telephone: 202-646-5797
Date Made Active in Reports: 10/13/2017	Last EDR Contact: 07/11/2018
Number of Days to Update: 136	Next Scheduled EDR Contact: 10/22/2018
	Data Release Frequency: Varies

#### FF TANKS: Federal Facilities Listing

A listing of federal facilities with storage tanks.

Date of Government Version: 07/01/2018	Source: Department of Environmental Protection
Date Data Arrived at EDR: 07/03/2018	Telephone: 850-245-8250
Date Made Active in Reports: 07/12/2018	Last EDR Contact: 06/21/2018
Number of Days to Update: 9	Next Scheduled EDR Contact: 10/08/2018
	Data Release Frequency: Quarterly

#### UST: Storage Tank Facility Information

Registered Underground Storage Tanks. UST's are regulated under Subtitle I of the Resource Conservation and Recovery Act (RCRA) and must be registered with the state department responsible for administering the UST program. Available information varies by state program.

Date of Government Version: 04/09/2018	Source: Department of Environmental Protection
Date Data Arrived at EDR: 05/03/2018	Telephone: 850-245-8839
Date Made Active in Reports: 05/21/2018	Last EDR Contact: 08/01/2018
Number of Days to Update: 18	Next Scheduled EDR Contact: 11/12/2018
	Data Release Frequency: Quarterly

#### AST: Storage Tank Facility Information

Registered Aboveground Storage Tanks.

Date of Government Version: 04/09/2018	Source: Department of Environmental Protection
Date Data Arrived at EDR: 05/03/2018	Telephone: 850-245-8839
Date Made Active in Reports: 05/21/2018	Last EDR Contact: 08/01/2018
Number of Days to Update: 18	Next Scheduled EDR Contact: 11/12/2018
	Data Release Frequency: Quarterly

#### INDIAN UST R8: Underground Storage Tanks on Indian Land

The Indian Underground Storage Tank (UST) database provides information about underground storage tanks on Indian land in EPA Region 8 (Colorado, Montana, North Dakota, South Dakota, Utah, Wyoming and 27 Tribal Nations).

Date of Government Version: 04/25/2018	Source: EPA Region 8
Date Data Arrived at EDR: 05/18/2018	Telephone: 303-312-6137
Date Made Active in Reports: 07/20/2018	Last EDR Contact: 07/27/2018
Number of Days to Update: 63	Next Scheduled EDR Contact: 11/05/2018
	Data Release Frequency: Varies

# GOVERNMENT RECORDS SEARCHED / DATA CURRENCY TRACKING

## INDIAN UST R9: Underground Storage Tanks on Indian Land

The Indian Underground Storage Tank (UST) database provides information about underground storage tanks on Indian land in EPA Region 9 (Arizona, California, Hawaii, Nevada, the Pacific Islands, and Tribal Nations).

Date of Government Version: 04/10/2018	Source: EPA Region 9
Date Data Arrived at EDR: 05/18/2018	Telephone: 415-972-3368
Date Made Active in Reports: 07/20/2018	Last EDR Contact: 07/27/2018
Number of Days to Update: 63	Next Scheduled EDR Contact: 11/05/2018
	Data Release Frequency: Varies

## INDIAN UST R10: Underground Storage Tanks on Indian Land

The Indian Underground Storage Tank (UST) database provides information about underground storage tanks on Indian land in EPA Region 10 (Alaska, Idaho, Oregon, Washington, and Tribal Nations).

Date of Government Version: 04/12/2018	Source: EPA Region 10
Date Data Arrived at EDR: 05/18/2018	Telephone: 206-553-2857
Date Made Active in Reports: 07/20/2018	Last EDR Contact: 07/27/2018
Number of Days to Update: 63	Next Scheduled EDR Contact: 11/05/2018
	Data Release Frequency: Varies

## INDIAN UST R7: Underground Storage Tanks on Indian Land

The Indian Underground Storage Tank (UST) database provides information about underground storage tanks on Indian land in EPA Region 7 (Iowa, Kansas, Missouri, Nebraska, and 9 Tribal Nations).

Date of Government Version: 04/24/2018	Source: EPA Region 7
Date Data Arrived at EDR: 05/18/2018	Telephone: 913-551-7003
Date Made Active in Reports: 07/20/2018	Last EDR Contact: 07/27/2018
Number of Days to Update: 63	Next Scheduled EDR Contact: 11/05/2018
	Data Release Frequency: Varies

## INDIAN UST R6: Underground Storage Tanks on Indian Land

The Indian Underground Storage Tank (UST) database provides information about underground storage tanks on Indian land in EPA Region 6 (Louisiana, Arkansas, Oklahoma, New Mexico, Texas and 65 Tribes).

Date of Government Version: 04/01/2018	Source: EPA Region 6
Date Data Arrived at EDR: 05/18/2018	Telephone: 214-665-7591
Date Made Active in Reports: 07/20/2018	Last EDR Contact: 07/27/2018
Number of Days to Update: 63	Next Scheduled EDR Contact: 11/05/2018
	Data Release Frequency: Varies

## INDIAN UST R1: Underground Storage Tanks on Indian Land

The Indian Underground Storage Tank (UST) database provides information about underground storage tanks on Indian land in EPA Region 1 (Connecticut, Maine, Massachusetts, New Hampshire, Rhode Island, Vermont and ten Tribal Nations).

Date of Government Version: 04/13/2018	Source: EPA, Region 1
Date Data Arrived at EDR: 05/18/2018	Telephone: 617-918-1313
Date Made Active in Reports: 07/20/2018	Last EDR Contact: 07/27/2018
Number of Days to Update: 63	Next Scheduled EDR Contact: 11/05/2018
	Data Release Frequency: Varies

## INDIAN UST R4: Underground Storage Tanks on Indian Land

The Indian Underground Storage Tank (UST) database provides information about underground storage tanks on Indian land in EPA Region 4 (Alabama, Florida, Georgia, Kentucky, Mississippi, North Carolina, South Carolina, Tennessee and Tribal Nations)

Date of Government Version: 05/08/2018	Source: EPA Region 4
Date Data Arrived at EDR: 05/18/2018	Telephone: 404-562-9424
Date Made Active in Reports: 07/20/2018	Last EDR Contact: 07/27/2018
Number of Days to Update: 63	Next Scheduled EDR Contact: 11/05/2018
	Data Release Frequency: Varies

# GOVERNMENT RECORDS SEARCHED / DATA CURRENCY TRACKING

## INDIAN UST R5: Underground Storage Tanks on Indian Land

The Indian Underground Storage Tank (UST) database provides information about underground storage tanks on Indian land in EPA Region 5 (Michigan, Minnesota and Wisconsin and Tribal Nations).

Date of Government Version: 04/12/2018	Source: EPA Region 5
Date Data Arrived at EDR: 05/18/2018	Telephone: 312-886-6136
Date Made Active in Reports: 07/20/2018	Last EDR Contact: 07/27/2018
Number of Days to Update: 63	Next Scheduled EDR Contact: 11/05/2018
	Data Release Frequency: Varies

## TANKS: Storage Tank Facility List

This listing includes storage tank facilities that do not have tank information. The tanks have either be closed or removed from the site, but the facilities were still registered at some point in history.

Date of Government Version: 04/09/2018	Source: Department of Environmental Protection
Date Data Arrived at EDR: 05/03/2018	Telephone: 850-245-8841
Date Made Active in Reports: 05/21/2018	Last EDR Contact: 08/01/2018
Number of Days to Update: 18	Next Scheduled EDR Contact: 11/12/2018
	Data Release Frequency: Quarterly

## ***State and tribal institutional control / engineering control registries***

### ENG CONTROLS: Institutional Controls Registry

The registry is a database of all contaminated sites in the state of Florida which are subject to engineering controls. Engineering Controls encompass a variety of engineered remedies to contain and/or reduce contamination, and/or physical barriers intended to limit access to property. ECs include fences, signs, guards, landfill caps, provision of potable water, slurry walls, sheet pile (vertical caps), pumping and treatment of groundwater, monitoring wells, and vapor extraction systems.

Date of Government Version: 06/30/2018	Source: Department of Environmental Protection
Date Data Arrived at EDR: 07/05/2018	Telephone: 850-245-8927
Date Made Active in Reports: 07/12/2018	Last EDR Contact: 07/05/2018
Number of Days to Update: 7	Next Scheduled EDR Contact: 10/15/2018
	Data Release Frequency: Semi-Annually

### Inst Control: Institutional Controls Registry

The registry is a database of all contaminated sites in the state of Florida which are subject to institutional and engineering controls.

Date of Government Version: 04/02/2018	Source: Department of Environmental Protection
Date Data Arrived at EDR: 04/04/2018	Telephone: 850-245-8927
Date Made Active in Reports: 04/24/2018	Last EDR Contact: 04/04/2018
Number of Days to Update: 20	Next Scheduled EDR Contact: 07/16/2018
	Data Release Frequency: Semi-Annually

## ***State and tribal voluntary cleanup sites***

### INDIAN VCP R7: Voluntary Cleanup Priority Listing

A listing of voluntary cleanup priority sites located on Indian Land located in Region 7.

Date of Government Version: 03/20/2008	Source: EPA, Region 7
Date Data Arrived at EDR: 04/22/2008	Telephone: 913-551-7365
Date Made Active in Reports: 05/19/2008	Last EDR Contact: 04/20/2009
Number of Days to Update: 27	Next Scheduled EDR Contact: 07/20/2009
	Data Release Frequency: Varies

### INDIAN VCP R1: Voluntary Cleanup Priority Listing

A listing of voluntary cleanup priority sites located on Indian Land located in Region 1.

# GOVERNMENT RECORDS SEARCHED / DATA CURRENCY TRACKING

Date of Government Version: 07/27/2015  
Date Data Arrived at EDR: 09/29/2015  
Date Made Active in Reports: 02/18/2016  
Number of Days to Update: 142

Source: EPA, Region 1  
Telephone: 617-918-1102  
Last EDR Contact: 06/22/2018  
Next Scheduled EDR Contact: 10/08/2018  
Data Release Frequency: Varies

## VCP: Voluntary Cleanup Sites

Listing of closed and active voluntary cleanup sites.

Date of Government Version: 05/21/2018  
Date Data Arrived at EDR: 05/22/2018  
Date Made Active in Reports: 07/11/2018  
Number of Days to Update: 50

Source: Department of Environmental Protection  
Telephone: 850-245-8705  
Last EDR Contact: 05/16/2018  
Next Scheduled EDR Contact: 09/03/2018  
Data Release Frequency: Varies

## **State and tribal Brownfields sites**

### BSRA: Brownfield Site Rehabilitation Agreements Listing

The BSRA provides DEP and the public assurance that site rehabilitation will be conducted in accordance with Florida Statutes and DEP's Contaminated Site Cleanup Criteria rule. In addition, the BSRA provides limited liability protection for the voluntary responsible party. The BSRA contains various commitments by the voluntary responsible party, including milestones for completion of site rehabilitation tasks and submittal of technical reports and plans. It also contains a commitment by DEP to review technical reports according to an agreed upon schedule. Only those brownfield sites with an executed BSRA are eligible to apply for a voluntary cleanup tax credit incentive pursuant to Section 376.30781, Florida Statutes.

Date of Government Version: 04/25/2018  
Date Data Arrived at EDR: 07/05/2018  
Date Made Active in Reports: 07/09/2018  
Number of Days to Update: 4

Source: Department of Environmental Protection  
Telephone: 850-245-8934  
Last EDR Contact: 07/05/2018  
Next Scheduled EDR Contact: 10/15/2018  
Data Release Frequency: Varies

### BROWNFIELDS AREAS: Brownfields Areas Database

A "brownfield area" means a contiguous area of one or more brownfield sites, some of which may not be contaminated, that has been designated as such by a local government resolution. Such areas may include all or portions of community redevelopment areas, enterprise zones, empowerment zones, other such designated economically deprived communities and areas, and Environmental Protection Agency (EPA) designated brownfield pilot projects. This layer provides a polygon representation of the boundaries of these designated Brownfield Areas in Florida.

Date of Government Version: 02/28/2018  
Date Data Arrived at EDR: 04/04/2018  
Date Made Active in Reports: 04/30/2018  
Number of Days to Update: 26

Source: Department of Environmental Protection  
Telephone: 850-245-8934  
Last EDR Contact: 07/06/2018  
Next Scheduled EDR Contact: 10/15/2018  
Data Release Frequency: Quarterly

### BROWNFIELDS: Brownfields Sites Database

Brownfields are defined by the Florida Department of Environmental Protection (FDEP) as abandoned, idled, or underused industrial and commercial facilities where expansion or redevelopment is complicated by real or perceived environmental contamination.

Date of Government Version: 04/06/2018  
Date Data Arrived at EDR: 07/05/2018  
Date Made Active in Reports: 07/09/2018  
Number of Days to Update: 4

Source: Department of Environmental Protection  
Telephone: 850-245-8927  
Last EDR Contact: 07/05/2018  
Next Scheduled EDR Contact: 10/15/2018  
Data Release Frequency: Semi-Annually

## **ADDITIONAL ENVIRONMENTAL RECORDS**

### **Local Brownfield lists**

# GOVERNMENT RECORDS SEARCHED / DATA CURRENCY TRACKING

## US BROWNFIELDS: A Listing of Brownfields Sites

Brownfields are real property, the expansion, redevelopment, or reuse of which may be complicated by the presence or potential presence of a hazardous substance, pollutant, or contaminant. Cleaning up and reinvesting in these properties takes development pressures off of undeveloped, open land, and both improves and protects the environment. Assessment, Cleanup and Redevelopment Exchange System (ACRES) stores information reported by EPA Brownfields grant recipients on brownfields properties assessed or cleaned up with grant funding as well as information on Targeted Brownfields Assessments performed by EPA Regions. A listing of ACRES Brownfield sites is obtained from Cleanups in My Community. Cleanups in My Community provides information on Brownfields properties for which information is reported back to EPA, as well as areas served by Brownfields grant programs.

Date of Government Version: 03/19/2018	Source: Environmental Protection Agency
Date Data Arrived at EDR: 03/21/2018	Telephone: 202-566-2777
Date Made Active in Reports: 06/08/2018	Last EDR Contact: 06/20/2018
Number of Days to Update: 79	Next Scheduled EDR Contact: 10/01/2018
	Data Release Frequency: Semi-Annually

## Local Lists of Landfill / Solid Waste Disposal Sites

### SWRCY: Recycling Centers

A listing of recycling centers located in the state of Florida.

Date of Government Version: 01/10/2018	Source: Department of Environmental Protection
Date Data Arrived at EDR: 02/16/2018	Telephone: 850-245-8718
Date Made Active in Reports: 04/09/2018	Last EDR Contact: 07/20/2018
Number of Days to Update: 52	Next Scheduled EDR Contact: 10/29/2018
	Data Release Frequency: Varies

### INDIAN ODI: Report on the Status of Open Dumps on Indian Lands

Location of open dumps on Indian land.

Date of Government Version: 12/31/1998	Source: Environmental Protection Agency
Date Data Arrived at EDR: 12/03/2007	Telephone: 703-308-8245
Date Made Active in Reports: 01/24/2008	Last EDR Contact: 07/30/2018
Number of Days to Update: 52	Next Scheduled EDR Contact: 11/12/2018
	Data Release Frequency: Varies

### DEBRIS REGION 9: Torres Martinez Reservation Illegal Dump Site Locations

A listing of illegal dump sites location on the Torres Martinez Indian Reservation located in eastern Riverside County and northern Imperial County, California.

Date of Government Version: 01/12/2009	Source: EPA, Region 9
Date Data Arrived at EDR: 05/07/2009	Telephone: 415-947-4219
Date Made Active in Reports: 09/21/2009	Last EDR Contact: 07/17/2018
Number of Days to Update: 137	Next Scheduled EDR Contact: 11/05/2018
	Data Release Frequency: No Update Planned

### ODI: Open Dump Inventory

An open dump is defined as a disposal facility that does not comply with one or more of the Part 257 or Part 258 Subtitle D Criteria.

Date of Government Version: 06/30/1985	Source: Environmental Protection Agency
Date Data Arrived at EDR: 08/09/2004	Telephone: 800-424-9346
Date Made Active in Reports: 09/17/2004	Last EDR Contact: 06/09/2004
Number of Days to Update: 39	Next Scheduled EDR Contact: N/A
	Data Release Frequency: No Update Planned

### IHS OPEN DUMPS: Open Dumps on Indian Land

A listing of all open dumps located on Indian Land in the United States.

# GOVERNMENT RECORDS SEARCHED / DATA CURRENCY TRACKING

Date of Government Version: 04/01/2014  
Date Data Arrived at EDR: 08/06/2014  
Date Made Active in Reports: 01/29/2015  
Number of Days to Update: 176

Source: Department of Health & Human Services, Indian Health Service  
Telephone: 301-443-1452  
Last EDR Contact: 08/03/2018  
Next Scheduled EDR Contact: 11/12/2018  
Data Release Frequency: Varies

## **Local Lists of Hazardous waste / Contaminated Sites**

### **US HIST CDL: National Clandestine Laboratory Register**

A listing of clandestine drug lab locations that have been removed from the DEAs National Clandestine Laboratory Register.

Date of Government Version: 02/22/2018  
Date Data Arrived at EDR: 03/01/2018  
Date Made Active in Reports: 05/11/2018  
Number of Days to Update: 71

Source: Drug Enforcement Administration  
Telephone: 202-307-1000  
Last EDR Contact: 05/30/2018  
Next Scheduled EDR Contact: 09/10/2018  
Data Release Frequency: No Update Planned

### **PRIORITYCLEANERS: Priority Ranking List**

The Florida Legislature has established a state-funded program to cleanup properties that are contaminated as a result of the operations of a drycleaning facility.

Date of Government Version: 04/04/2018  
Date Data Arrived at EDR: 05/16/2018  
Date Made Active in Reports: 05/22/2018  
Number of Days to Update: 6

Source: Department of Environmental Protection  
Telephone: 850-245-8927  
Last EDR Contact: 08/10/2018  
Next Scheduled EDR Contact: 11/26/2018  
Data Release Frequency: Varies

### **FL SITES: Sites List**

This summary status report was developed from a number of lists including the Eckhardt list, the Moffitt list, the EPA Hazardous Waste Sites list, EPA's Emergency & Remedial Response information System list (RCRA Section 3012) & existing department lists such as the obsolete uncontrolled Hazardous Waste Sites list. This list is no longer updated.

Date of Government Version: 12/31/1989  
Date Data Arrived at EDR: 05/09/1994  
Date Made Active in Reports: 08/04/1994  
Number of Days to Update: 87

Source: Department of Environmental Protection  
Telephone: 850-245-8705  
Last EDR Contact: 03/24/1994  
Next Scheduled EDR Contact: N/A  
Data Release Frequency: No Update Planned

### **US CDL: Clandestine Drug Labs**

A listing of clandestine drug lab locations. The U.S. Department of Justice ("the Department") provides this web site as a public service. It contains addresses of some locations where law enforcement agencies reported they found chemicals or other items that indicated the presence of either clandestine drug laboratories or dumpsites. In most cases, the source of the entries is not the Department, and the Department has not verified the entry and does not guarantee its accuracy. Members of the public must verify the accuracy of all entries by, for example, contacting local law enforcement and local health departments.

Date of Government Version: 02/22/2018  
Date Data Arrived at EDR: 03/01/2018  
Date Made Active in Reports: 05/11/2018  
Number of Days to Update: 71

Source: Drug Enforcement Administration  
Telephone: 202-307-1000  
Last EDR Contact: 05/30/2018  
Next Scheduled EDR Contact: 09/10/2018  
Data Release Frequency: Quarterly

## **Local Land Records**

### **LIENS 2: CERCLA Lien Information**

A Federal CERCLA ('Superfund') lien can exist by operation of law at any site or property at which EPA has spent Superfund monies. These monies are spent to investigate and address releases and threatened releases of contamination. CERCLIS provides information as to the identity of these sites and properties.

# GOVERNMENT RECORDS SEARCHED / DATA CURRENCY TRACKING

Date of Government Version: 05/13/2018  
Date Data Arrived at EDR: 05/30/2018  
Date Made Active in Reports: 06/29/2018  
Number of Days to Update: 30

Source: Environmental Protection Agency  
Telephone: 202-564-6023  
Last EDR Contact: 08/09/2018  
Next Scheduled EDR Contact: 11/05/2018  
Data Release Frequency: Semi-Annually

## **Records of Emergency Release Reports**

### **HMIRS: Hazardous Materials Information Reporting System**

Hazardous Materials Incident Report System. HMIRS contains hazardous material spill incidents reported to DOT.

Date of Government Version: 03/26/2018  
Date Data Arrived at EDR: 03/27/2018  
Date Made Active in Reports: 06/08/2018  
Number of Days to Update: 73

Source: U.S. Department of Transportation  
Telephone: 202-366-4555  
Last EDR Contact: 03/27/2018  
Next Scheduled EDR Contact: 07/09/2018  
Data Release Frequency: Quarterly

### **SPILLS: Oil and Hazardous Materials Incidents**

Statewide oil and hazardous materials inland incidents.

Date of Government Version: 04/11/2018  
Date Data Arrived at EDR: 04/13/2018  
Date Made Active in Reports: 05/03/2018  
Number of Days to Update: 20

Source: Department of Environmental Protection  
Telephone: 850-245-2010  
Last EDR Contact: 07/05/2018  
Next Scheduled EDR Contact: 10/22/2018  
Data Release Frequency: Semi-Annually

### **SPILLS 90: SPILLS90 data from FirstSearch**

Spills 90 includes those spill and release records available exclusively from FirstSearch databases. Typically, they may include chemical, oil and/or hazardous substance spills recorded after 1990. Duplicate records that are already included in EDR incident and release records are not included in Spills 90.

Date of Government Version: 12/10/2012  
Date Data Arrived at EDR: 01/03/2013  
Date Made Active in Reports: 03/04/2013  
Number of Days to Update: 60

Source: FirstSearch  
Telephone: N/A  
Last EDR Contact: 01/03/2013  
Next Scheduled EDR Contact: N/A  
Data Release Frequency: No Update Planned

### **SPILLS 80: SPILLS80 data from FirstSearch**

Spills 80 includes those spill and release records available from FirstSearch databases prior to 1990. Typically, they may include chemical, oil and/or hazardous substance spills recorded before 1990. Duplicate records that are already included in EDR incident and release records are not included in Spills 80.

Date of Government Version: 09/01/2001  
Date Data Arrived at EDR: 01/03/2013  
Date Made Active in Reports: 03/06/2013  
Number of Days to Update: 62

Source: FirstSearch  
Telephone: N/A  
Last EDR Contact: 01/03/2013  
Next Scheduled EDR Contact: N/A  
Data Release Frequency: No Update Planned

## **Other Ascertainable Records**

### **RCRA NonGen / NLR: RCRA - Non Generators / No Longer Regulated**

RCRAInfo is EPA's comprehensive information system, providing access to data supporting the Resource Conservation and Recovery Act (RCRA) of 1976 and the Hazardous and Solid Waste Amendments (HSWA) of 1984. The database includes selective information on sites which generate, transport, store, treat and/or dispose of hazardous waste as defined by the Resource Conservation and Recovery Act (RCRA). Non-Generators do not presently generate hazardous waste.

Date of Government Version: 03/01/2018  
Date Data Arrived at EDR: 03/28/2018  
Date Made Active in Reports: 06/22/2018  
Number of Days to Update: 86

Source: Environmental Protection Agency  
Telephone: (404) 562-8651  
Last EDR Contact: 06/28/2018  
Next Scheduled EDR Contact: 10/08/2018  
Data Release Frequency: Quarterly

# GOVERNMENT RECORDS SEARCHED / DATA CURRENCY TRACKING

## FUDS: Formerly Used Defense Sites

The listing includes locations of Formerly Used Defense Sites properties where the US Army Corps of Engineers is actively working or will take necessary cleanup actions.

Date of Government Version: 01/31/2015	Source: U.S. Army Corps of Engineers
Date Data Arrived at EDR: 07/08/2015	Telephone: 202-528-4285
Date Made Active in Reports: 10/13/2015	Last EDR Contact: 05/25/2018
Number of Days to Update: 97	Next Scheduled EDR Contact: 09/03/2018
	Data Release Frequency: Varies

## DOD: Department of Defense Sites

This data set consists of federally owned or administered lands, administered by the Department of Defense, that have any area equal to or greater than 640 acres of the United States, Puerto Rico, and the U.S. Virgin Islands.

Date of Government Version: 12/31/2005	Source: USGS
Date Data Arrived at EDR: 11/10/2006	Telephone: 888-275-8747
Date Made Active in Reports: 01/11/2007	Last EDR Contact: 07/11/2018
Number of Days to Update: 62	Next Scheduled EDR Contact: 10/22/2018
	Data Release Frequency: Semi-Annually

## FEDLAND: Federal and Indian Lands

Federally and Indian administrated lands of the United States. Lands included are administrated by: Army Corps of Engineers, Bureau of Reclamation, National Wild and Scenic River, National Wildlife Refuge, Public Domain Land, Wilderness, Wilderness Study Area, Wildlife Management Area, Bureau of Indian Affairs, Bureau of Land Management, Department of Justice, Forest Service, Fish and Wildlife Service, National Park Service.

Date of Government Version: 12/31/2005	Source: U.S. Geological Survey
Date Data Arrived at EDR: 02/06/2006	Telephone: 888-275-8747
Date Made Active in Reports: 01/11/2007	Last EDR Contact: 07/13/2018
Number of Days to Update: 339	Next Scheduled EDR Contact: 10/22/2018
	Data Release Frequency: N/A

## SCRD DRYCLEANERS: State Coalition for Remediation of Drycleaners Listing

The State Coalition for Remediation of Drycleaners was established in 1998, with support from the U.S. EPA Office of Superfund Remediation and Technology Innovation. It is comprised of representatives of states with established drycleaner remediation programs. Currently the member states are Alabama, Connecticut, Florida, Illinois, Kansas, Minnesota, Missouri, North Carolina, Oregon, South Carolina, Tennessee, Texas, and Wisconsin.

Date of Government Version: 01/01/2017	Source: Environmental Protection Agency
Date Data Arrived at EDR: 02/03/2017	Telephone: 615-532-8599
Date Made Active in Reports: 04/07/2017	Last EDR Contact: 05/15/2018
Number of Days to Update: 63	Next Scheduled EDR Contact: 08/27/2018
	Data Release Frequency: Varies

## US FIN ASSUR: Financial Assurance Information

All owners and operators of facilities that treat, store, or dispose of hazardous waste are required to provide proof that they will have sufficient funds to pay for the clean up, closure, and post-closure care of their facilities.

Date of Government Version: 03/01/2018	Source: Environmental Protection Agency
Date Data Arrived at EDR: 03/27/2018	Telephone: 202-566-1917
Date Made Active in Reports: 06/22/2018	Last EDR Contact: 06/27/2018
Number of Days to Update: 87	Next Scheduled EDR Contact: 10/08/2018
	Data Release Frequency: Quarterly

## EPA WATCH LIST: EPA WATCH LIST

EPA maintains a "Watch List" to facilitate dialogue between EPA, state and local environmental agencies on enforcement matters relating to facilities with alleged violations identified as either significant or high priority. Being on the Watch List does not mean that the facility has actually violated the law only that an investigation by EPA or a state or local environmental agency has led those organizations to allege that an unproven violation has in fact occurred. Being on the Watch List does not represent a higher level of concern regarding the alleged violations that were detected, but instead indicates cases requiring additional dialogue between EPA, state and local agencies - primarily because of the length of time the alleged violation has gone unaddressed or unresolved.

# GOVERNMENT RECORDS SEARCHED / DATA CURRENCY TRACKING

Date of Government Version: 08/30/2013  
Date Data Arrived at EDR: 03/21/2014  
Date Made Active in Reports: 06/17/2014  
Number of Days to Update: 88

Source: Environmental Protection Agency  
Telephone: 617-520-3000  
Last EDR Contact: 08/03/2018  
Next Scheduled EDR Contact: 11/19/2018  
Data Release Frequency: Quarterly

## 2020 COR ACTION: 2020 Corrective Action Program List

The EPA has set ambitious goals for the RCRA Corrective Action program by creating the 2020 Corrective Action Universe. This RCRA cleanup baseline includes facilities expected to need corrective action. The 2020 universe contains a wide variety of sites. Some properties are heavily contaminated while others were contaminated but have since been cleaned up. Still others have not been fully investigated yet, and may require little or no remediation. Inclusion in the 2020 Universe does not necessarily imply failure on the part of a facility to meet its RCRA obligations.

Date of Government Version: 09/30/2017  
Date Data Arrived at EDR: 05/08/2018  
Date Made Active in Reports: 07/20/2018  
Number of Days to Update: 73

Source: Environmental Protection Agency  
Telephone: 703-308-4044  
Last EDR Contact: 08/10/2018  
Next Scheduled EDR Contact: 11/19/2018  
Data Release Frequency: Varies

## TSCA: Toxic Substances Control Act

Toxic Substances Control Act. TSCA identifies manufacturers and importers of chemical substances included on the TSCA Chemical Substance Inventory list. It includes data on the production volume of these substances by plant site.

Date of Government Version: 12/31/2016  
Date Data Arrived at EDR: 06/21/2017  
Date Made Active in Reports: 01/05/2018  
Number of Days to Update: 198

Source: EPA  
Telephone: 202-260-5521  
Last EDR Contact: 06/22/2018  
Next Scheduled EDR Contact: 10/01/2018  
Data Release Frequency: Every 4 Years

## TRIS: Toxic Chemical Release Inventory System

Toxic Release Inventory System. TRIS identifies facilities which release toxic chemicals to the air, water and land in reportable quantities under SARA Title III Section 313.

Date of Government Version: 12/31/2016  
Date Data Arrived at EDR: 01/10/2018  
Date Made Active in Reports: 01/12/2018  
Number of Days to Update: 2

Source: EPA  
Telephone: 202-566-0250  
Last EDR Contact: 05/25/2018  
Next Scheduled EDR Contact: 09/03/2018  
Data Release Frequency: Annually

## SSTS: Section 7 Tracking Systems

Section 7 of the Federal Insecticide, Fungicide and Rodenticide Act, as amended (92 Stat. 829) requires all registered pesticide-producing establishments to submit a report to the Environmental Protection Agency by March 1st each year. Each establishment must report the types and amounts of pesticides, active ingredients and devices being produced, and those having been produced and sold or distributed in the past year.

Date of Government Version: 12/31/2009  
Date Data Arrived at EDR: 12/10/2010  
Date Made Active in Reports: 02/25/2011  
Number of Days to Update: 77

Source: EPA  
Telephone: 202-564-4203  
Last EDR Contact: 07/27/2018  
Next Scheduled EDR Contact: 11/05/2018  
Data Release Frequency: Annually

## ROD: Records Of Decision

Record of Decision. ROD documents mandate a permanent remedy at an NPL (Superfund) site containing technical and health information to aid in the cleanup.

Date of Government Version: 05/13/2018  
Date Data Arrived at EDR: 05/30/2018  
Date Made Active in Reports: 06/29/2018  
Number of Days to Update: 30

Source: EPA  
Telephone: 703-416-0223  
Last EDR Contact: 08/09/2018  
Next Scheduled EDR Contact: 10/15/2018  
Data Release Frequency: Annually

# GOVERNMENT RECORDS SEARCHED / DATA CURRENCY TRACKING

## RMP: Risk Management Plans

When Congress passed the Clean Air Act Amendments of 1990, it required EPA to publish regulations and guidance for chemical accident prevention at facilities using extremely hazardous substances. The Risk Management Program Rule (RMP Rule) was written to implement Section 112(r) of these amendments. The rule, which built upon existing industry codes and standards, requires companies of all sizes that use certain flammable and toxic substances to develop a Risk Management Program, which includes a(n): Hazard assessment that details the potential effects of an accidental release, an accident history of the last five years, and an evaluation of worst-case and alternative accidental releases; Prevention program that includes safety precautions and maintenance, monitoring, and employee training measures; and Emergency response program that spells out emergency health care, employee training measures and procedures for informing the public and response agencies (e.g the fire department) should an accident occur.

Date of Government Version: 11/02/2017	Source: Environmental Protection Agency
Date Data Arrived at EDR: 11/17/2017	Telephone: 202-564-8600
Date Made Active in Reports: 12/08/2017	Last EDR Contact: 07/20/2018
Number of Days to Update: 21	Next Scheduled EDR Contact: 11/05/2018
	Data Release Frequency: Varies

## RAATS: RCRA Administrative Action Tracking System

RCRA Administration Action Tracking System. RAATS contains records based on enforcement actions issued under RCRA pertaining to major violators and includes administrative and civil actions brought by the EPA. For administration actions after September 30, 1995, data entry in the RAATS database was discontinued. EPA will retain a copy of the database for historical records. It was necessary to terminate RAATS because a decrease in agency resources made it impossible to continue to update the information contained in the database.

Date of Government Version: 04/17/1995	Source: EPA
Date Data Arrived at EDR: 07/03/1995	Telephone: 202-564-4104
Date Made Active in Reports: 08/07/1995	Last EDR Contact: 06/02/2008
Number of Days to Update: 35	Next Scheduled EDR Contact: 09/01/2008
	Data Release Frequency: No Update Planned

## PRP: Potentially Responsible Parties

A listing of verified Potentially Responsible Parties

Date of Government Version: 10/25/2013	Source: EPA
Date Data Arrived at EDR: 10/17/2014	Telephone: 202-564-6023
Date Made Active in Reports: 10/20/2014	Last EDR Contact: 08/09/2018
Number of Days to Update: 3	Next Scheduled EDR Contact: 11/19/2018
	Data Release Frequency: Quarterly

## PADS: PCB Activity Database System

PCB Activity Database. PADS Identifies generators, transporters, commercial storers and/or brokers and disposers of PCB's who are required to notify the EPA of such activities.

Date of Government Version: 06/01/2017	Source: EPA
Date Data Arrived at EDR: 06/09/2017	Telephone: 202-566-0500
Date Made Active in Reports: 10/13/2017	Last EDR Contact: 07/13/2018
Number of Days to Update: 126	Next Scheduled EDR Contact: 10/22/2018
	Data Release Frequency: Annually

## ICIS: Integrated Compliance Information System

The Integrated Compliance Information System (ICIS) supports the information needs of the national enforcement and compliance program as well as the unique needs of the National Pollutant Discharge Elimination System (NPDES) program.

Date of Government Version: 11/18/2016	Source: Environmental Protection Agency
Date Data Arrived at EDR: 11/23/2016	Telephone: 202-564-2501
Date Made Active in Reports: 02/10/2017	Last EDR Contact: 07/09/2018
Number of Days to Update: 79	Next Scheduled EDR Contact: 10/22/2018
	Data Release Frequency: Quarterly

# GOVERNMENT RECORDS SEARCHED / DATA CURRENCY TRACKING

## FTTS: FIFRA/ TSCA Tracking System - FIFRA (Federal Insecticide, Fungicide, & Rodenticide Act)/TSCA (Toxic Substances Control Act)

FTTS tracks administrative cases and pesticide enforcement actions and compliance activities related to FIFRA, TSCA and EPCRA (Emergency Planning and Community Right-to-Know Act). To maintain currency, EDR contacts the Agency on a quarterly basis.

Date of Government Version: 04/09/2009  
Date Data Arrived at EDR: 04/16/2009  
Date Made Active in Reports: 05/11/2009  
Number of Days to Update: 25

Source: EPA/Office of Prevention, Pesticides and Toxic Substances  
Telephone: 202-566-1667  
Last EDR Contact: 08/18/2017  
Next Scheduled EDR Contact: 12/04/2017  
Data Release Frequency: Quarterly

## FTTS INSP: FIFRA/ TSCA Tracking System - FIFRA (Federal Insecticide, Fungicide, & Rodenticide Act)/TSCA (Toxic Substances Control Act)

A listing of FIFRA/TSCA Tracking System (FTTS) inspections and enforcements.

Date of Government Version: 04/09/2009  
Date Data Arrived at EDR: 04/16/2009  
Date Made Active in Reports: 05/11/2009  
Number of Days to Update: 25

Source: EPA  
Telephone: 202-566-1667  
Last EDR Contact: 08/18/2017  
Next Scheduled EDR Contact: 12/04/2017  
Data Release Frequency: Quarterly

## MLTS: Material Licensing Tracking System

MLTS is maintained by the Nuclear Regulatory Commission and contains a list of approximately 8,100 sites which possess or use radioactive materials and which are subject to NRC licensing requirements. To maintain currency, EDR contacts the Agency on a quarterly basis.

Date of Government Version: 08/30/2016  
Date Data Arrived at EDR: 09/08/2016  
Date Made Active in Reports: 10/21/2016  
Number of Days to Update: 43

Source: Nuclear Regulatory Commission  
Telephone: 301-415-7169  
Last EDR Contact: 07/23/2018  
Next Scheduled EDR Contact: 11/05/2018  
Data Release Frequency: Quarterly

## COAL ASH DOE: Steam-Electric Plant Operation Data

A listing of power plants that store ash in surface ponds.

Date of Government Version: 12/31/2005  
Date Data Arrived at EDR: 08/07/2009  
Date Made Active in Reports: 10/22/2009  
Number of Days to Update: 76

Source: Department of Energy  
Telephone: 202-586-8719  
Last EDR Contact: 06/07/2018  
Next Scheduled EDR Contact: 09/17/2018  
Data Release Frequency: Varies

## COAL ASH EPA: Coal Combustion Residues Surface Impoundments List

A listing of coal combustion residues surface impoundments with high hazard potential ratings.

Date of Government Version: 07/01/2014  
Date Data Arrived at EDR: 09/10/2014  
Date Made Active in Reports: 10/20/2014  
Number of Days to Update: 40

Source: Environmental Protection Agency  
Telephone: N/A  
Last EDR Contact: 06/04/2018  
Next Scheduled EDR Contact: 09/17/2018  
Data Release Frequency: Varies

## PCB TRANSFORMER: PCB Transformer Registration Database

The database of PCB transformer registrations that includes all PCB registration submittals.

Date of Government Version: 05/24/2017  
Date Data Arrived at EDR: 11/30/2017  
Date Made Active in Reports: 12/15/2017  
Number of Days to Update: 15

Source: Environmental Protection Agency  
Telephone: 202-566-0517  
Last EDR Contact: 07/27/2018  
Next Scheduled EDR Contact: 11/05/2018  
Data Release Frequency: Varies

## RADINFO: Radiation Information Database

The Radiation Information Database (RADINFO) contains information about facilities that are regulated by U.S. Environmental Protection Agency (EPA) regulations for radiation and radioactivity.

# GOVERNMENT RECORDS SEARCHED / DATA CURRENCY TRACKING

Date of Government Version: 04/03/2018  
Date Data Arrived at EDR: 04/05/2018  
Date Made Active in Reports: 06/29/2018  
Number of Days to Update: 85

Source: Environmental Protection Agency  
Telephone: 202-343-9775  
Last EDR Contact: 07/05/2018  
Next Scheduled EDR Contact: 10/15/2018  
Data Release Frequency: Quarterly

## HIST FTTS: FIFRA/TSCA Tracking System Administrative Case Listing

A complete administrative case listing from the FIFRA/TSCA Tracking System (FTTS) for all ten EPA regions. The information was obtained from the National Compliance Database (NCDB). NCDB supports the implementation of FIFRA (Federal Insecticide, Fungicide, and Rodenticide Act) and TSCA (Toxic Substances Control Act). Some EPA regions are now closing out records. Because of that, and the fact that some EPA regions are not providing EPA Headquarters with updated records, it was decided to create a HIST FTTS database. It included records that may not be included in the newer FTTS database updates. This database is no longer updated.

Date of Government Version: 10/19/2006  
Date Data Arrived at EDR: 03/01/2007  
Date Made Active in Reports: 04/10/2007  
Number of Days to Update: 40

Source: Environmental Protection Agency  
Telephone: 202-564-2501  
Last EDR Contact: 12/17/2007  
Next Scheduled EDR Contact: 03/17/2008  
Data Release Frequency: No Update Planned

## HIST FTTS INSP: FIFRA/TSCA Tracking System Inspection & Enforcement Case Listing

A complete inspection and enforcement case listing from the FIFRA/TSCA Tracking System (FTTS) for all ten EPA regions. The information was obtained from the National Compliance Database (NCDB). NCDB supports the implementation of FIFRA (Federal Insecticide, Fungicide, and Rodenticide Act) and TSCA (Toxic Substances Control Act). Some EPA regions are now closing out records. Because of that, and the fact that some EPA regions are not providing EPA Headquarters with updated records, it was decided to create a HIST FTTS database. It included records that may not be included in the newer FTTS database updates. This database is no longer updated.

Date of Government Version: 10/19/2006  
Date Data Arrived at EDR: 03/01/2007  
Date Made Active in Reports: 04/10/2007  
Number of Days to Update: 40

Source: Environmental Protection Agency  
Telephone: 202-564-2501  
Last EDR Contact: 12/17/2008  
Next Scheduled EDR Contact: 03/17/2008  
Data Release Frequency: No Update Planned

## DOT OPS: Incident and Accident Data

Department of Transportation, Office of Pipeline Safety Incident and Accident data.

Date of Government Version: 07/31/2012  
Date Data Arrived at EDR: 08/07/2012  
Date Made Active in Reports: 09/18/2012  
Number of Days to Update: 42

Source: Department of Transportation, Office of Pipeline Safety  
Telephone: 202-366-4595  
Last EDR Contact: 08/09/2018  
Next Scheduled EDR Contact: 11/12/2018  
Data Release Frequency: Varies

## CONSENT: Superfund (CERCLA) Consent Decrees

Major legal settlements that establish responsibility and standards for cleanup at NPL (Superfund) sites. Released periodically by United States District Courts after settlement by parties to litigation matters.

Date of Government Version: 03/31/2018  
Date Data Arrived at EDR: 04/16/2018  
Date Made Active in Reports: 06/29/2018  
Number of Days to Update: 74

Source: Department of Justice, Consent Decree Library  
Telephone: Varies  
Last EDR Contact: 07/09/2018  
Next Scheduled EDR Contact: 10/01/2018  
Data Release Frequency: Varies

## BRS: Biennial Reporting System

The Biennial Reporting System is a national system administered by the EPA that collects data on the generation and management of hazardous waste. BRS captures detailed data from two groups: Large Quantity Generators (LQG) and Treatment, Storage, and Disposal Facilities.

Date of Government Version: 12/31/2015  
Date Data Arrived at EDR: 02/22/2017  
Date Made Active in Reports: 09/28/2017  
Number of Days to Update: 218

Source: EPA/NTIS  
Telephone: 800-424-9346  
Last EDR Contact: 06/28/2018  
Next Scheduled EDR Contact: 09/03/2018  
Data Release Frequency: Biennially

# GOVERNMENT RECORDS SEARCHED / DATA CURRENCY TRACKING

## INDIAN RESERV: Indian Reservations

This map layer portrays Indian administered lands of the United States that have any area equal to or greater than 640 acres.

Date of Government Version: 12/31/2014	Source: USGS
Date Data Arrived at EDR: 07/14/2015	Telephone: 202-208-3710
Date Made Active in Reports: 01/10/2017	Last EDR Contact: 07/11/2018
Number of Days to Update: 546	Next Scheduled EDR Contact: 10/22/2018
	Data Release Frequency: Semi-Annually

## FUSRAP: Formerly Utilized Sites Remedial Action Program

DOE established the Formerly Utilized Sites Remedial Action Program (FUSRAP) in 1974 to remediate sites where radioactive contamination remained from Manhattan Project and early U.S. Atomic Energy Commission (AEC) operations.

Date of Government Version: 12/23/2016	Source: Department of Energy
Date Data Arrived at EDR: 12/27/2016	Telephone: 202-586-3559
Date Made Active in Reports: 02/17/2017	Last EDR Contact: 08/01/2018
Number of Days to Update: 52	Next Scheduled EDR Contact: 11/19/2018
	Data Release Frequency: Varies

## UMTRA: Uranium Mill Tailings Sites

Uranium ore was mined by private companies for federal government use in national defense programs. When the mills shut down, large piles of the sand-like material (mill tailings) remain after uranium has been extracted from the ore. Levels of human exposure to radioactive materials from the piles are low; however, in some cases tailings were used as construction materials before the potential health hazards of the tailings were recognized.

Date of Government Version: 06/23/2017	Source: Department of Energy
Date Data Arrived at EDR: 10/11/2017	Telephone: 505-845-0011
Date Made Active in Reports: 11/03/2017	Last EDR Contact: 05/18/2018
Number of Days to Update: 23	Next Scheduled EDR Contact: 09/03/2018
	Data Release Frequency: Varies

## LEAD SMELTER 1: Lead Smelter Sites

A listing of former lead smelter site locations.

Date of Government Version: 05/13/2018	Source: Environmental Protection Agency
Date Data Arrived at EDR: 05/30/2018	Telephone: 703-603-8787
Date Made Active in Reports: 06/29/2018	Last EDR Contact: 08/09/2018
Number of Days to Update: 30	Next Scheduled EDR Contact: 10/15/2018
	Data Release Frequency: Varies

## LEAD SMELTER 2: Lead Smelter Sites

A list of several hundred sites in the U.S. where secondary lead smelting was done from 1931 and 1964. These sites may pose a threat to public health through ingestion or inhalation of contaminated soil or dust

Date of Government Version: 04/05/2001	Source: American Journal of Public Health
Date Data Arrived at EDR: 10/27/2010	Telephone: 703-305-6451
Date Made Active in Reports: 12/02/2010	Last EDR Contact: 12/02/2009
Number of Days to Update: 36	Next Scheduled EDR Contact: N/A
	Data Release Frequency: No Update Planned

## US AIRS (AFS): Aerometric Information Retrieval System Facility Subsystem (AFS)

The database is a sub-system of Aerometric Information Retrieval System (AIRS). AFS contains compliance data on air pollution point sources regulated by the U.S. EPA and/or state and local air regulatory agencies. This information comes from source reports by various stationary sources of air pollution, such as electric power plants, steel mills, factories, and universities, and provides information about the air pollutants they produce. Action, air program, air program pollutant, and general level plant data. It is used to track emissions and compliance data from industrial plants.

# GOVERNMENT RECORDS SEARCHED / DATA CURRENCY TRACKING

Date of Government Version: 10/12/2016  
Date Data Arrived at EDR: 10/26/2016  
Date Made Active in Reports: 02/03/2017  
Number of Days to Update: 100

Source: EPA  
Telephone: 202-564-2496  
Last EDR Contact: 09/26/2017  
Next Scheduled EDR Contact: 01/08/2018  
Data Release Frequency: Annually

## US AIRS MINOR: Air Facility System Data A listing of minor source facilities.

Date of Government Version: 10/12/2016  
Date Data Arrived at EDR: 10/26/2016  
Date Made Active in Reports: 02/03/2017  
Number of Days to Update: 100

Source: EPA  
Telephone: 202-564-2496  
Last EDR Contact: 09/26/2017  
Next Scheduled EDR Contact: 01/08/2018  
Data Release Frequency: Annually

## US MINES: Mines Master Index File

Contains all mine identification numbers issued for mines active or opened since 1971. The data also includes violation information.

Date of Government Version: 05/03/2018  
Date Data Arrived at EDR: 05/31/2018  
Date Made Active in Reports: 06/29/2018  
Number of Days to Update: 29

Source: Department of Labor, Mine Safety and Health Administration  
Telephone: 303-231-5959  
Last EDR Contact: 05/31/2018  
Next Scheduled EDR Contact: 09/10/2018  
Data Release Frequency: Semi-Annually

## US MINES 2: Ferrous and Nonferrous Metal Mines Database Listing

This map layer includes ferrous (ferrous metal mines are facilities that extract ferrous metals, such as iron ore or molybdenum) and nonferrous (Nonferrous metal mines are facilities that extract nonferrous metals, such as gold, silver, copper, zinc, and lead) metal mines in the United States.

Date of Government Version: 12/05/2005  
Date Data Arrived at EDR: 02/29/2008  
Date Made Active in Reports: 04/18/2008  
Number of Days to Update: 49

Source: USGS  
Telephone: 703-648-7709  
Last EDR Contact: 05/30/2018  
Next Scheduled EDR Contact: 09/10/2018  
Data Release Frequency: Varies

## US MINES 3: Active Mines & Mineral Plants Database Listing

Active Mines and Mineral Processing Plant operations for commodities monitored by the Minerals Information Team of the USGS.

Date of Government Version: 04/14/2011  
Date Data Arrived at EDR: 06/08/2011  
Date Made Active in Reports: 09/13/2011  
Number of Days to Update: 97

Source: USGS  
Telephone: 703-648-7709  
Last EDR Contact: 05/30/2018  
Next Scheduled EDR Contact: 09/10/2018  
Data Release Frequency: Varies

## ABANDONED MINES: Abandoned Mines

An inventory of land and water impacted by past mining (primarily coal mining) is maintained by OSMRE to provide information needed to implement the Surface Mining Control and Reclamation Act of 1977 (SMCRA). The inventory contains information on the location, type, and extent of AML impacts, as well as, information on the cost associated with the reclamation of those problems. The inventory is based upon field surveys by State, Tribal, and OSMRE program officials. It is dynamic to the extent that it is modified as new problems are identified and existing problems are reclaimed.

Date of Government Version: 03/08/2018  
Date Data Arrived at EDR: 03/13/2018  
Date Made Active in Reports: 06/08/2018  
Number of Days to Update: 87

Source: Department of Interior  
Telephone: 202-208-2609  
Last EDR Contact: 06/20/2018  
Next Scheduled EDR Contact: 09/24/2018  
Data Release Frequency: Quarterly

# GOVERNMENT RECORDS SEARCHED / DATA CURRENCY TRACKING

## FINDS: Facility Index System/Facility Registry System

Facility Index System. FINDS contains both facility information and 'pointers' to other sources that contain more detail. EDR includes the following FINDS databases in this report: PCS (Permit Compliance System), AIRS (Aerometric Information Retrieval System), DOCKET (Enforcement Docket used to manage and track information on civil judicial enforcement cases for all environmental statutes), FURS (Federal Underground Injection Control), C-DOCKET (Criminal Docket System used to track criminal enforcement actions for all environmental statutes), FFIS (Federal Facilities Information System), STATE (State Environmental Laws and Statutes), and PADS (PCB Activity Data System).

Date of Government Version: 02/21/2018	Source: EPA
Date Data Arrived at EDR: 02/23/2018	Telephone: (404) 562-9900
Date Made Active in Reports: 03/23/2018	Last EDR Contact: 06/06/2018
Number of Days to Update: 28	Next Scheduled EDR Contact: 09/17/2018
	Data Release Frequency: Quarterly

## DOCKET HWC: Hazardous Waste Compliance Docket Listing

A complete list of the Federal Agency Hazardous Waste Compliance Docket Facilities.

Date of Government Version: 01/04/2018	Source: Environmental Protection Agency
Date Data Arrived at EDR: 01/19/2018	Telephone: 202-564-0527
Date Made Active in Reports: 04/13/2018	Last EDR Contact: 06/01/2018
Number of Days to Update: 84	Next Scheduled EDR Contact: 09/10/2018
	Data Release Frequency: Varies

## ECHO: Enforcement & Compliance History Information

ECHO provides integrated compliance and enforcement information for about 800,000 regulated facilities nationwide.

Date of Government Version: 02/25/2018	Source: Environmental Protection Agency
Date Data Arrived at EDR: 03/17/2018	Telephone: 202-564-2280
Date Made Active in Reports: 06/08/2018	Last EDR Contact: 06/06/2018
Number of Days to Update: 83	Next Scheduled EDR Contact: 09/17/2018
	Data Release Frequency: Quarterly

## UXO: Unexploded Ordnance Sites

A listing of unexploded ordnance site locations

Date of Government Version: 09/30/2016	Source: Department of Defense
Date Data Arrived at EDR: 10/31/2017	Telephone: 703-704-1564
Date Made Active in Reports: 01/12/2018	Last EDR Contact: 07/13/2018
Number of Days to Update: 73	Next Scheduled EDR Contact: 10/29/2018
	Data Release Frequency: Varies

## FUELS PROGRAM: EPA Fuels Program Registered Listing

This listing includes facilities that are registered under the Part 80 (Code of Federal Regulations) EPA Fuels Programs. All companies now are required to submit new and updated registrations.

Date of Government Version: 02/20/2018	Source: EPA
Date Data Arrived at EDR: 02/21/2018	Telephone: 800-385-6164
Date Made Active in Reports: 03/23/2018	Last EDR Contact: 05/23/2018
Number of Days to Update: 30	Next Scheduled EDR Contact: 09/03/2018
	Data Release Frequency: Quarterly

## AIRS: Permitted Facilities Listing

A listing of Air Resources Management permits.

Date of Government Version: 04/27/2018	Source: Department of Environmental Protection
Date Data Arrived at EDR: 05/02/2018	Telephone: 850-921-9558
Date Made Active in Reports: 06/01/2018	Last EDR Contact: 08/07/2018
Number of Days to Update: 30	Next Scheduled EDR Contact: 11/12/2018
	Data Release Frequency: Varies

# GOVERNMENT RECORDS SEARCHED / DATA CURRENCY TRACKING

## ASBESTOS: Asbestos Notification Listing Asbestos sites

Date of Government Version: 05/16/2018  
Date Data Arrived at EDR: 05/22/2018  
Date Made Active in Reports: 07/12/2018  
Number of Days to Update: 51

Source: Department of Environmental Protection  
Telephone: 850-717-9086  
Last EDR Contact: 05/16/2018  
Next Scheduled EDR Contact: 09/03/2018  
Data Release Frequency: Varies

## CLEANUP SITES: DEP Cleanup Sites - Contamination Locator Map Listing

This listing includes the locations of waste cleanup sites from various programs. The source of the cleanup site data includes Hazardous Waste programs, Site Investigation Section, Compliance and Enforcement Tracking, Drycleaning State Funded Cleanup Program (possibly other state funded cleanup), Storage Tank Contamination Monitoring.

Date of Government Version: 05/29/2018  
Date Data Arrived at EDR: 05/29/2018  
Date Made Active in Reports: 07/12/2018  
Number of Days to Update: 44

Source: Department of Environmental Protection  
Telephone: 866-282-0787  
Last EDR Contact: 05/29/2018  
Next Scheduled EDR Contact: 09/10/2018  
Data Release Frequency: Quarterly

## DEDB: Ethylene Dibromide Database Results

Ethylene dibromide (EDB), a soil fumigant, that has been detected in drinking water wells. The amount found exceeds the maximum contaminant level as stated in Chapter 62-550 or 520. It is a potential threat to public health when present in drinking water.

Date of Government Version: 04/02/2018  
Date Data Arrived at EDR: 04/03/2018  
Date Made Active in Reports: 04/24/2018  
Number of Days to Update: 21

Source: Department of Environmental Protection  
Telephone: 850-245-8335  
Last EDR Contact: 07/11/2018  
Next Scheduled EDR Contact: 10/01/2018  
Data Release Frequency: Varies

## DRYCLEANERS: Drycleaning Facilities

The Drycleaners database, maintained by the Department of Environmental Protection, provides information about permitted dry cleaner facilities.

Date of Government Version: 04/09/2018  
Date Data Arrived at EDR: 04/24/2018  
Date Made Active in Reports: 05/21/2018  
Number of Days to Update: 27

Source: Department of Environmental Protection  
Telephone: 850-245-8927  
Last EDR Contact: 07/25/2018  
Next Scheduled EDR Contact: 11/05/2018  
Data Release Frequency: Semi-Annually

## DWM CONTAM: DWM CONTAMINATED SITES

A listing of active or known sites. The listing includes sites that need cleanup but are not actively being working on because the agency currently does not have funding (primarily petroleum and drycleaning).

Date of Government Version: 09/30/2017  
Date Data Arrived at EDR: 10/31/2017  
Date Made Active in Reports: 01/19/2018  
Number of Days to Update: 80

Source: Department of Environmental Protection  
Telephone: 850-245-7503  
Last EDR Contact: 08/07/2018  
Next Scheduled EDR Contact: 10/22/2018  
Data Release Frequency: Varies

## Financial Assurance 1: Financial Assurance Information Listing

A list of hazardous waste facilities required to provide financial assurance under RCRA.

Date of Government Version: 04/26/2018  
Date Data Arrived at EDR: 05/01/2018  
Date Made Active in Reports: 05/21/2018  
Number of Days to Update: 20

Source: Department of Environmental Protection  
Telephone: 850-245-8793  
Last EDR Contact: 07/24/2018  
Next Scheduled EDR Contact: 11/12/2018  
Data Release Frequency: Semi-Annually

# GOVERNMENT RECORDS SEARCHED / DATA CURRENCY TRACKING

## Financial Assurance 2: Financial Assurance Information Listing

A listing of financial assurance information for solid waste facilities.

Date of Government Version: 04/27/2018	Source: Department of Environmental Protection
Date Data Arrived at EDR: 05/02/2018	Telephone: 850-245-8743
Date Made Active in Reports: 05/21/2018	Last EDR Contact: 07/24/2018
Number of Days to Update: 19	Next Scheduled EDR Contact: 11/12/2018
	Data Release Frequency: Semi-Annually

## Financial Assurance 3: Financial Assurance Information Listing

A listing of financial assurance information for storage tanks sites.

Date of Government Version: 04/09/2018	Source: Department of Environmental Protection
Date Data Arrived at EDR: 05/03/2018	Telephone: 850-245-8853
Date Made Active in Reports: 05/22/2018	Last EDR Contact: 08/01/2018
Number of Days to Update: 19	Next Scheduled EDR Contact: 11/12/2018
	Data Release Frequency: Quarterly

## FL Cattle Dip. Vats: Cattle Dipping Vats

From the 1910's through the 1950's, these vats were filled with an arsenic solution for the control and eradication of the cattle fever tick. Other pesticides, such as DDT, were also widely used. By State law, all cattle, horses, mules, goats, and other susceptible animals were required to be dipped every 14 days. Under certain circumstances, the arsenic and other pesticides remaining at the site may present an environmental or public health hazard.

Date of Government Version: 01/19/2017	Source: Department of Environmental Protection
Date Data Arrived at EDR: 01/09/2018	Telephone: 850-245-4444
Date Made Active in Reports: 01/19/2018	Last EDR Contact: 07/13/2018
Number of Days to Update: 10	Next Scheduled EDR Contact: 10/22/2018
	Data Release Frequency: No Update Planned

## RESP PARTY: Responsible Party Sites Listing

Open, inactive and closed responsible party sites

Date of Government Version: 04/02/2018	Source: Department of Environmental Protection
Date Data Arrived at EDR: 04/04/2018	Telephone: 850-245-8758
Date Made Active in Reports: 04/24/2018	Last EDR Contact: 04/04/2018
Number of Days to Update: 20	Next Scheduled EDR Contact: 07/16/2018
	Data Release Frequency: Quarterly

## SITE INV SITES: Site Investigation Section Sites Listing

Statewide coverage of Site Investigation Section (SIS) sites. Site Investigation is a Section within the Bureau of Waste Cleanup, Division of Waste Management. SIS provides technical support to FDEP District Waste Cleanup Programs and conducts contamination assessments throughout the state.

Date of Government Version: 05/19/2018	Source: Department of Environmental Protection
Date Data Arrived at EDR: 05/23/2018	Telephone: 850-245-8953
Date Made Active in Reports: 07/11/2018	Last EDR Contact: 05/23/2018
Number of Days to Update: 49	Next Scheduled EDR Contact: 09/03/2018
	Data Release Frequency: Quarterly

## TIER 2: Tier 2 Facility Listing

A listing of facilities which store or manufacture hazardous materials that submit a chemical inventory report.

Date of Government Version: 12/31/2016	Source: Department of Environmental Protection
Date Data Arrived at EDR: 06/23/2017	Telephone: 850-413-9970
Date Made Active in Reports: 08/02/2017	Last EDR Contact: 07/05/2018
Number of Days to Update: 40	Next Scheduled EDR Contact: 09/24/2018
	Data Release Frequency: Varies

# GOVERNMENT RECORDS SEARCHED / DATA CURRENCY TRACKING

## UIC: Underground Injection Wells Database Listing

A listing of Class I wells. Class I wells are used to inject hazardous waste, nonhazardous waste, or municipal waste below the lowermost USDW.

Date of Government Version: 04/18/2018	Source: Department of Environmental Protection
Date Data Arrived at EDR: 04/23/2018	Telephone: 850-245-8655
Date Made Active in Reports: 05/22/2018	Last EDR Contact: 07/17/2018
Number of Days to Update: 29	Next Scheduled EDR Contact: 11/05/2018
	Data Release Frequency: Varies

## WASTEWATER: Wastewater Facility Regulation Database

Domestic and industrial wastewater facilities.

Date of Government Version: 05/01/2018	Source: Department of Environmental Protection
Date Data Arrived at EDR: 05/08/2018	Telephone: 850-245-8600
Date Made Active in Reports: 05/22/2018	Last EDR Contact: 08/06/2018
Number of Days to Update: 14	Next Scheduled EDR Contact: 11/19/2018
	Data Release Frequency: Quarterly

## EDR HIGH RISK HISTORICAL RECORDS

### *EDR Exclusive Records*

#### EDR MGP: EDR Proprietary Manufactured Gas Plants

The EDR Proprietary Manufactured Gas Plant Database includes records of coal gas plants (manufactured gas plants) compiled by EDR's researchers. Manufactured gas sites were used in the United States from the 1800's to 1950's to produce a gas that could be distributed and used as fuel. These plants used whale oil, rosin, coal, or a mixture of coal, oil, and water that also produced a significant amount of waste. Many of the byproducts of the gas production, such as coal tar (oily waste containing volatile and non-volatile chemicals), sludges, oils and other compounds are potentially hazardous to human health and the environment. The byproduct from this process was frequently disposed of directly at the plant site and can remain or spread slowly, serving as a continuous source of soil and groundwater contamination.

Date of Government Version: N/A	Source: EDR, Inc.
Date Data Arrived at EDR: N/A	Telephone: N/A
Date Made Active in Reports: N/A	Last EDR Contact: N/A
Number of Days to Update: N/A	Next Scheduled EDR Contact: N/A
	Data Release Frequency: No Update Planned

#### EDR Hist Auto: EDR Exclusive Historical Auto Stations

EDR has searched selected national collections of business directories and has collected listings of potential gas station/filling station/service station sites that were available to EDR researchers. EDR's review was limited to those categories of sources that might, in EDR's opinion, include gas station/filling station/service station establishments. The categories reviewed included, but were not limited to gas, gas station, gasoline station, filling station, auto, automobile repair, auto service station, service station, etc. This database falls within a category of information EDR classifies as "High Risk Historical Records", or HRHR. EDR's HRHR effort presents unique and sometimes proprietary data about past sites and operations that typically create environmental concerns, but may not show up in current government records searches.

Date of Government Version: N/A	Source: EDR, Inc.
Date Data Arrived at EDR: N/A	Telephone: N/A
Date Made Active in Reports: N/A	Last EDR Contact: N/A
Number of Days to Update: N/A	Next Scheduled EDR Contact: N/A
	Data Release Frequency: Varies

#### EDR Hist Cleaner: EDR Exclusive Historical Cleaners

EDR has searched selected national collections of business directories and has collected listings of potential dry cleaner sites that were available to EDR researchers. EDR's review was limited to those categories of sources that might, in EDR's opinion, include dry cleaning establishments. The categories reviewed included, but were not limited to dry cleaners, cleaners, laundry, laundromat, cleaning/laundry, wash & dry etc. This database falls within a category of information EDR classifies as "High Risk Historical Records", or HRHR. EDR's HRHR effort presents unique and sometimes proprietary data about past sites and operations that typically create environmental concerns, but may not show up in current government records searches.

# GOVERNMENT RECORDS SEARCHED / DATA CURRENCY TRACKING

Date of Government Version: N/A  
Date Data Arrived at EDR: N/A  
Date Made Active in Reports: N/A  
Number of Days to Update: N/A

Source: EDR, Inc.  
Telephone: N/A  
Last EDR Contact: N/A  
Next Scheduled EDR Contact: N/A  
Data Release Frequency: Varies

## EDR RECOVERED GOVERNMENT ARCHIVES

### *Exclusive Recovered Govt. Archives*

#### RGA HWS: Recovered Government Archive State Hazardous Waste Facilities List

The EDR Recovered Government Archive State Hazardous Waste database provides a list of SHWS incidents derived from historical databases and includes many records that no longer appear in current government lists. Compiled from Records formerly available from the Department of Environmental Protection in Florida.

Date of Government Version: N/A  
Date Data Arrived at EDR: 07/01/2013  
Date Made Active in Reports: 12/30/2013  
Number of Days to Update: 182

Source: Department of Environmental Protection  
Telephone: N/A  
Last EDR Contact: 06/01/2012  
Next Scheduled EDR Contact: N/A  
Data Release Frequency: Varies

#### RGA LF: Recovered Government Archive Solid Waste Facilities List

The EDR Recovered Government Archive Landfill database provides a list of landfills derived from historical databases and includes many records that no longer appear in current government lists. Compiled from Records formerly available from the Department of Environmental Protection in Florida.

Date of Government Version: N/A  
Date Data Arrived at EDR: 07/01/2013  
Date Made Active in Reports: 01/10/2014  
Number of Days to Update: 193

Source: Department of Environmental Protection  
Telephone: N/A  
Last EDR Contact: 06/01/2012  
Next Scheduled EDR Contact: N/A  
Data Release Frequency: Varies

#### RGA LUST: Recovered Government Archive Leaking Underground Storage Tank

The EDR Recovered Government Archive Leaking Underground Storage Tank database provides a list of LUST incidents derived from historical databases and includes many records that no longer appear in current government lists. Compiled from Records formerly available from the Department of Environmental Protection in Florida.

Date of Government Version: N/A  
Date Data Arrived at EDR: 07/01/2013  
Date Made Active in Reports: 12/30/2013  
Number of Days to Update: 182

Source: Department of Environmental Protection  
Telephone: N/A  
Last EDR Contact: 06/01/2012  
Next Scheduled EDR Contact: N/A  
Data Release Frequency: Varies

## COUNTY RECORDS

### ALACHUA COUNTY:

#### FACILITY LIST ALACHUA: Facility List

List of all regulated facilities in Alachua County.

Date of Government Version: 03/22/2018  
Date Data Arrived at EDR: 03/27/2018  
Date Made Active in Reports: 04/05/2018  
Number of Days to Update: 9

Source: Alachua County Environmental Protection Department  
Telephone: 352-264-6800  
Last EDR Contact: 06/21/2018  
Next Scheduled EDR Contact: 10/08/2018  
Data Release Frequency: Annually

### BROWARD COUNTY:

# GOVERNMENT RECORDS SEARCHED / DATA CURRENCY TRACKING

## AST BROWARD: Aboveground Storage Tanks

Aboveground storage tank locations in Broward County.

Date of Government Version: 06/04/2018  
Date Data Arrived at EDR: 06/08/2018  
Date Made Active in Reports: 07/12/2018  
Number of Days to Update: 34

Source: Broward County Environmental Protection Department  
Telephone: 954-818-7509  
Last EDR Contact: 06/01/2018  
Next Scheduled EDR Contact: 09/10/2018  
Data Release Frequency: Varies

## UST BROWARD: Underground Storage Tanks

All known regulated storage tanks within Broward County, including those tanks that have been closed

Date of Government Version: 06/04/2018  
Date Data Arrived at EDR: 06/08/2018  
Date Made Active in Reports: 07/12/2018  
Number of Days to Update: 34

Source: Broward County Environmental Protection Department  
Telephone: 954-818-7509  
Last EDR Contact: 06/01/2018  
Next Scheduled EDR Contact: 09/10/2018  
Data Release Frequency: Varies

## HILLSBOROUGH COUNTY:

### LF HILLSBOROUGH: Hillsborough County LF

Hillsborough county landfill sites.

Date of Government Version: 01/04/2018  
Date Data Arrived at EDR: 01/09/2018  
Date Made Active in Reports: 01/22/2018  
Number of Days to Update: 13

Source: Hillsborough County Environmental Protection Commission  
Telephone: 813-627-2600  
Last EDR Contact: 07/05/2018  
Next Scheduled EDR Contact: 10/22/2018  
Data Release Frequency: Varies

## MIAMI-DADE COUNTY:

### DADE CO AP: Air Permit Sites

Facilities that release or have a potential to release pollutants.

Date of Government Version: 05/29/2018  
Date Data Arrived at EDR: 05/30/2018  
Date Made Active in Reports: 07/13/2018  
Number of Days to Update: 44

Source: Department of Environmental Resources Management  
Telephone: 305-372-6755  
Last EDR Contact: 05/30/2018  
Next Scheduled EDR Contact: 09/10/2018  
Data Release Frequency: Semi-Annually

### DADE CO AW: Agricultural Waste Listing

A listing of agricultural waste sites

Date of Government Version: 05/29/2018  
Date Data Arrived at EDR: 05/30/2018  
Date Made Active in Reports: 07/13/2018  
Number of Days to Update: 44

Source: Miami-Dade County Division of Environmental Resources Management  
Telephone: 305-372-6715  
Last EDR Contact: 05/30/2018  
Next Scheduled EDR Contact: 09/10/2018  
Data Release Frequency: Varies

### DADE CO LW: Liquid Waste Transporter List

The Liquid Waste Transporter permit regulates the transportation of various types of liquid and solid waste, including hazardous waste, waste oil and oily waste waters, septic and grease trap waste, biomedical waste, spent radiator fluid, photo chemical waste, dry sewage sludge, and other types of non-hazardous industrial waste. The Liquid Waste Transporter permits needed to protect the environment and the public from improperly handled and transported waste.

Date of Government Version: 05/29/2018  
Date Data Arrived at EDR: 05/30/2018  
Date Made Active in Reports: 07/13/2018  
Number of Days to Update: 44

Source: DERM  
Telephone: 305-372-6755  
Last EDR Contact: 05/30/2018  
Next Scheduled EDR Contact: 09/10/2018  
Data Release Frequency: Quarterly

# GOVERNMENT RECORDS SEARCHED / DATA CURRENCY TRACKING

## DADE MOP: Marine Facilities Operating Permit

What is this permit used for? Miami-Dade County Ordinance 89-104 and Section 24-18 of the Code of Miami-Dade County require the following types of marine facilities to obtain annual operating permits from DERM: All recreational boat docking facilities with ten (10) or more boat slips, moorings, davit spaces, and vessel tie-up spaces. All boat storage facilities contiguous to tidal waters in Miami-Dade County with ten (10) or more dry storage spaces including boatyards and boat manufacturing facilities.

Date of Government Version: 05/29/2018	Source: DERM
Date Data Arrived at EDR: 05/30/2018	Telephone: 305-372-3576
Date Made Active in Reports: 07/16/2018	Last EDR Contact: 05/30/2018
Number of Days to Update: 47	Next Scheduled EDR Contact: 09/10/2018
	Data Release Frequency: Quarterly

## DADE MRE: Maimi River Enforcement

The Miami River Enforcement database files were created for facilities and in some instances vessels that were inspected by a workgroup within the Department that was identified as the Miami River Enforcement Group. The files do not all necessarily reflect enforcement cases and some were created for locations that were permitted by other Sections within the Department.

Date of Government Version: 06/05/2013	Source: DERM
Date Data Arrived at EDR: 06/06/2013	Telephone: 305-372-3576
Date Made Active in Reports: 08/06/2013	Last EDR Contact: 05/30/2018
Number of Days to Update: 61	Next Scheduled EDR Contact: 09/10/2018
	Data Release Frequency: Quarterly

## DADE\_IW2\_4: Industrial Waste Type 2-4 Sites

IW2s are facilities having reclaim or recycling systems with no discharges, aboveground holding tanks or spill prevention and countermeasure plans. IW4s are facilities that discharge an effluent to the ground.

Date of Government Version: 05/29/2018	Source: Department of Environmental Resources Management
Date Data Arrived at EDR: 05/30/2018	Telephone: 305-372-6700
Date Made Active in Reports: 07/16/2018	Last EDR Contact: 05/30/2018
Number of Days to Update: 47	Next Scheduled EDR Contact: 09/10/2018
	Data Release Frequency: Semi-Annually

## DADE\_IW5: Industrial Waste Type 5 Sites

Generally these facilities fall under the category of "conditionally exempt small quantity generator" or "small quantity generator".

Date of Government Version: 05/29/2018	Source: Department of Environmental Resources Management
Date Data Arrived at EDR: 05/30/2018	Telephone: 305-372-6700
Date Made Active in Reports: 07/16/2018	Last EDR Contact: 05/30/2018
Number of Days to Update: 47	Next Scheduled EDR Contact: 09/10/2018
	Data Release Frequency: Semi-Annually

## DADE\_IW6: Industrial Waste Type 6

Permits issued to those non-residential land uses located within the major drinking water wellfield protection areas that are not served by sanitary sewers. These facilities do not handle hazardous materials but are regulated because of the env. sensitivity of the areas where they are located.

Date of Government Version: 05/29/2018	Source: Department of Environmental Resources Management
Date Data Arrived at EDR: 05/30/2018	Telephone: 305-372-6700
Date Made Active in Reports: 07/16/2018	Last EDR Contact: 05/30/2018
Number of Days to Update: 47	Next Scheduled EDR Contact: 09/10/2018
	Data Release Frequency: Semi-Annually

## DADE\_IWP: Industrial Waste Permit Sites

Facilities that either generate more than 25,000 of wastewater per day to sanitary sewers or are pre-defined by EPA.

# GOVERNMENT RECORDS SEARCHED / DATA CURRENCY TRACKING

Date of Government Version: 02/26/2018  
Date Data Arrived at EDR: 02/27/2018  
Date Made Active in Reports: 04/05/2018  
Number of Days to Update: 37

Source: Department of Environmental Resources Management  
Telephone: 305-372-6700  
Last EDR Contact: 05/30/2018  
Next Scheduled EDR Contact: 09/10/2018  
Data Release Frequency: Semi-Annually

## ENF: Enforcement Case Tracking System Sites

Enforcement cases monitored by the Dade County Department of Environmental Resources Management.

Date of Government Version: 05/29/2018  
Date Data Arrived at EDR: 05/30/2018  
Date Made Active in Reports: 07/16/2018  
Number of Days to Update: 47

Source: Department of Environmental Resources Management  
Telephone: 305-372-6755  
Last EDR Contact: 05/30/2018  
Next Scheduled EDR Contact: 09/10/2018  
Data Release Frequency: Semi-Annually

## SPILLS DADE: Fuel Spills Cases

DERM documents fuel spills of sites that are not in a state program.

Date of Government Version: 01/08/2009  
Date Data Arrived at EDR: 01/13/2009  
Date Made Active in Reports: 02/05/2009  
Number of Days to Update: 23

Source: Department of Environmental Resources Management  
Telephone: 305-372-6755  
Last EDR Contact: 05/30/2018  
Next Scheduled EDR Contact: 09/10/2018  
Data Release Frequency: Semi-Annually

## UST DADE: Storage Tanks

A listing of aboveground and underground storage tank site locations.

Date of Government Version: 05/29/2018  
Date Data Arrived at EDR: 05/30/2018  
Date Made Active in Reports: 07/16/2018  
Number of Days to Update: 47

Source: Department of Environmental Resource Management  
Telephone: 305-372-6700  
Last EDR Contact: 05/30/2018  
Next Scheduled EDR Contact: 09/10/2018  
Data Release Frequency: Semi-Annually

## PALM BEACH COUNTY:

### LF PALM BEACH: Palm Beach County LF

Palm Beach County Inventory of Solid Waste Sites.

Date of Government Version: 09/01/2011  
Date Data Arrived at EDR: 09/20/2011  
Date Made Active in Reports: 10/10/2011  
Number of Days to Update: 20

Source: Palm Beach County Solid Waste Authority  
Telephone: 561-640-4000  
Last EDR Contact: 06/15/2018  
Next Scheduled EDR Contact: 09/24/2018  
Data Release Frequency: Varies

## OTHER DATABASE(S)

Depending on the geographic area covered by this report, the data provided in these specialty databases may or may not be complete. For example, the existence of wetlands information data in a specific report does not mean that all wetlands in the area covered by the report are included. Moreover, the absence of any reported wetlands information does not necessarily mean that wetlands do not exist in the area covered by the report.

### CT MANIFEST: Hazardous Waste Manifest Data

Facility and manifest data. Manifest is a document that lists and tracks hazardous waste from the generator through transporters to a tsd facility.

Date of Government Version: 01/03/2018  
Date Data Arrived at EDR: 02/14/2018  
Date Made Active in Reports: 03/22/2018  
Number of Days to Update: 36

Source: Department of Energy & Environmental Protection  
Telephone: 860-424-3375  
Last EDR Contact: 08/09/2018  
Next Scheduled EDR Contact: 11/26/2018  
Data Release Frequency: No Update Planned

# GOVERNMENT RECORDS SEARCHED / DATA CURRENCY TRACKING

## NJ MANIFEST: Manifest Information

Hazardous waste manifest information.

Date of Government Version: 12/31/2017  
Date Data Arrived at EDR: 07/13/2018  
Date Made Active in Reports: 08/01/2018  
Number of Days to Update: 19

Source: Department of Environmental Protection  
Telephone: N/A  
Last EDR Contact: 07/13/2018  
Next Scheduled EDR Contact: 10/22/2018  
Data Release Frequency: Annually

## NY MANIFEST: Facility and Manifest Data

Manifest is a document that lists and tracks hazardous waste from the generator through transporters to a TSD facility.

Date of Government Version: 04/30/2018  
Date Data Arrived at EDR: 05/03/2018  
Date Made Active in Reports: 06/07/2018  
Number of Days to Update: 35

Source: Department of Environmental Conservation  
Telephone: 518-402-8651  
Last EDR Contact: 08/01/2018  
Next Scheduled EDR Contact: 11/12/2018  
Data Release Frequency: Quarterly

## PA MANIFEST: Manifest Information

Hazardous waste manifest information.

Date of Government Version: 12/31/2016  
Date Data Arrived at EDR: 07/25/2017  
Date Made Active in Reports: 09/25/2017  
Number of Days to Update: 62

Source: Department of Environmental Protection  
Telephone: 717-783-8990  
Last EDR Contact: 07/12/2018  
Next Scheduled EDR Contact: 10/29/2018  
Data Release Frequency: Annually

## RI MANIFEST: Manifest information

Hazardous waste manifest information

Date of Government Version: 12/31/2017  
Date Data Arrived at EDR: 02/23/2018  
Date Made Active in Reports: 04/09/2018  
Number of Days to Update: 45

Source: Department of Environmental Management  
Telephone: 401-222-2797  
Last EDR Contact: 05/21/2018  
Next Scheduled EDR Contact: 09/03/2018  
Data Release Frequency: Annually

## WI MANIFEST: Manifest Information

Hazardous waste manifest information.

Date of Government Version: 12/31/2017  
Date Data Arrived at EDR: 06/15/2018  
Date Made Active in Reports: 07/09/2018  
Number of Days to Update: 24

Source: Department of Natural Resources  
Telephone: N/A  
Last EDR Contact: 06/11/2018  
Next Scheduled EDR Contact: 09/24/2018  
Data Release Frequency: Annually

## Oil/Gas Pipelines

Source: PennWell Corporation

Petroleum Bundle (Crude Oil, Refined Products, Petrochemicals, Gas Liquids (LPG/NGL), and Specialty Gases (Miscellaneous)) N = Natural Gas Bundle (Natural Gas, Gas Liquids (LPG/NGL), and Specialty Gases (Miscellaneous)). This map includes information copyrighted by PennWell Corporation. This information is provided on a best effort basis and PennWell Corporation does not guarantee its accuracy nor warrant its fitness for any particular purpose. Such information has been reprinted with the permission of PennWell.

## Electric Power Transmission Line Data

Source: PennWell Corporation

This map includes information copyrighted by PennWell Corporation. This information is provided on a best effort basis and PennWell Corporation does not guarantee its accuracy nor warrant its fitness for any particular purpose. Such information has been reprinted with the permission of PennWell.

**Sensitive Receptors:** There are individuals deemed sensitive receptors due to their fragile immune systems and special sensitivity to environmental discharges. These sensitive receptors typically include the elderly, the sick, and children. While the location of all sensitive receptors cannot be determined, EDR indicates those buildings and facilities - schools, daycares, hospitals, medical centers, and nursing homes - where individuals who are sensitive receptors are likely to be located.

## GOVERNMENT RECORDS SEARCHED / DATA CURRENCY TRACKING

### AHA Hospitals:

Source: American Hospital Association, Inc.

Telephone: 312-280-5991

The database includes a listing of hospitals based on the American Hospital Association's annual survey of hospitals.

### Medical Centers: Provider of Services Listing

Source: Centers for Medicare & Medicaid Services

Telephone: 410-786-3000

A listing of hospitals with Medicare provider number, produced by Centers of Medicare & Medicaid Services, a federal agency within the U.S. Department of Health and Human Services.

### Nursing Homes

Source: National Institutes of Health

Telephone: 301-594-6248

Information on Medicare and Medicaid certified nursing homes in the United States.

### Public Schools

Source: National Center for Education Statistics

Telephone: 202-502-7300

The National Center for Education Statistics' primary database on elementary and secondary public education in the United States. It is a comprehensive, annual, national statistical database of all public elementary and secondary schools and school districts, which contains data that are comparable across all states.

### Private Schools

Source: National Center for Education Statistics

Telephone: 202-502-7300

The National Center for Education Statistics' primary database on private school locations in the United States.

### Daycare Centers: Department of Children & Families

Source: Provider Information

Telephone: 850-488-4900

**Flood Zone Data:** This data was obtained from the Federal Emergency Management Agency (FEMA). It depicts 100-year and 500-year flood zones as defined by FEMA. It includes the National Flood Hazard Layer (NFHL) which incorporates Flood Insurance Rate Map (FIRM) data and Q3 data from FEMA in areas not covered by NFHL.

Source: FEMA

Telephone: 877-336-2627

Date of Government Version: 2003, 2015

**NWI:** National Wetlands Inventory. This data, available in select counties across the country, was obtained by EDR in 2002, 2005 and 2010 from the U.S. Fish and Wildlife Service.

### State Wetlands Data: Wetlands Inventory

Source: Department of Environmental Protection

Telephone: 850-245-8238

### Current USGS 7.5 Minute Topographic Map

Source: U.S. Geological Survey

## **STREET AND ADDRESS INFORMATION**

© 2015 TomTom North America, Inc. All rights reserved. This material is proprietary and the subject of copyright protection and other intellectual property rights owned by or licensed to Tele Atlas North America, Inc. The use of this material is subject to the terms of a license agreement. You will be held liable for any unauthorized copying or disclosure of this material.

## GEOCHECK<sup>®</sup> - PHYSICAL SETTING SOURCE ADDENDUM

### TARGET PROPERTY ADDRESS

1.4-ACRE UNDEVELOPED PROPERTY  
4201 SOUTH 25TH STREET  
FORT PIERCE, FL 34981

### TARGET PROPERTY COORDINATES

Latitude (North):	27.388404 - 27° 23' 18.25"
Longitude (West):	80.350957 - 80° 21' 3.45"
Universal Transverse Mercator:	Zone 17
UTM X (Meters):	564174.2
UTM Y (Meters):	3029454.0
Elevation:	9 ft. above sea level

### USGS TOPOGRAPHIC MAP

Target Property Map:	5656797 FORT PIERCE, FL
Version Date:	2012
Southeast Map:	5656775 ANKONA, FL
Version Date:	2012

EDR's GeoCheck Physical Setting Source Addendum is provided to assist the environmental professional in forming an opinion about the impact of potential contaminant migration.

Assessment of the impact of contaminant migration generally has two principle investigative components:

1. Groundwater flow direction, and
2. Groundwater flow velocity.

Groundwater flow direction may be impacted by surface topography, hydrology, hydrogeology, characteristics of the soil, and nearby wells. Groundwater flow velocity is generally impacted by the nature of the geologic strata.

# GEOCHECK® - PHYSICAL SETTING SOURCE SUMMARY

## GROUNDWATER FLOW DIRECTION INFORMATION

Groundwater flow direction for a particular site is best determined by a qualified environmental professional using site-specific well data. If such data is not reasonably ascertainable, it may be necessary to rely on other sources of information, such as surface topographic information, hydrologic information, hydrogeologic data collected on nearby properties, and regional groundwater flow information (from deep aquifers).

## TOPOGRAPHIC INFORMATION

Surface topography may be indicative of the direction of surficial groundwater flow. This information can be used to assist the environmental professional in forming an opinion about the impact of nearby contaminated properties or, should contamination exist on the target property, what downgradient sites might be impacted.

## TARGET PROPERTY TOPOGRAPHY

General Topographic Gradient: General ENE

## SURROUNDING TOPOGRAPHY: ELEVATION PROFILES

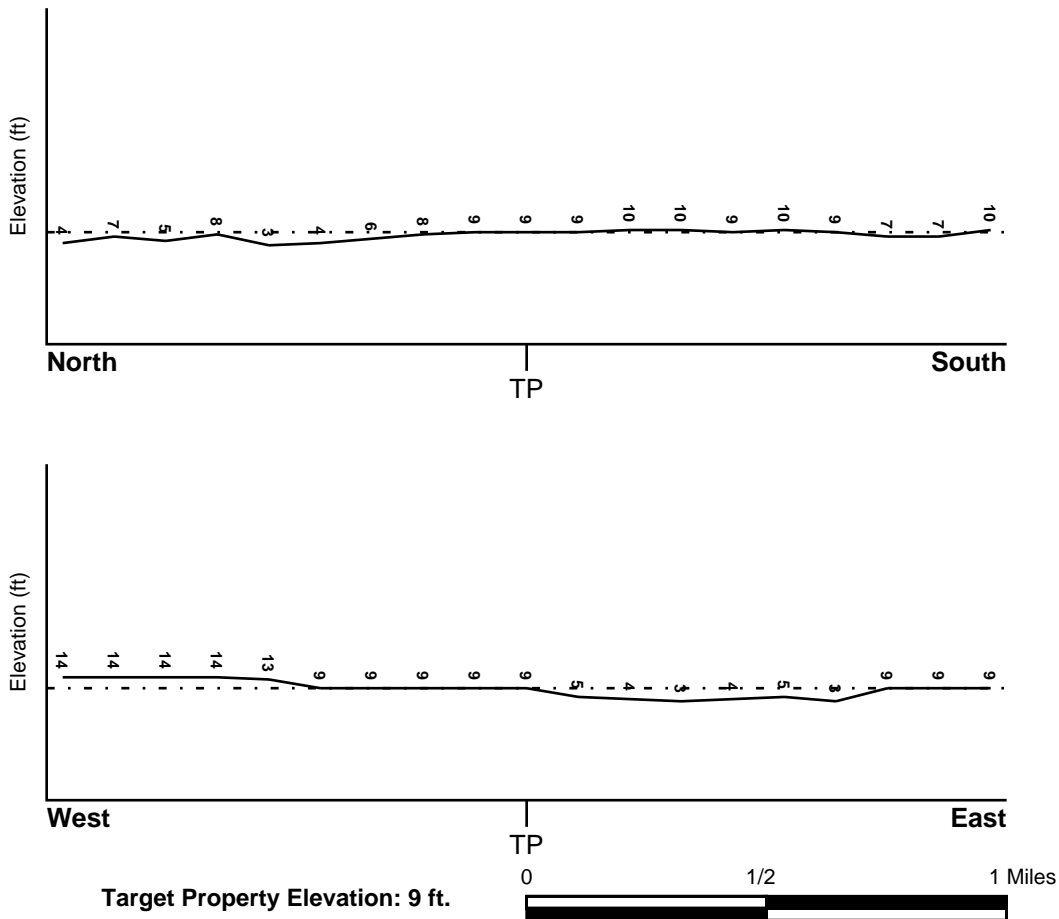

Source: Topography has been determined from the USGS 7.5' Digital Elevation Model and should be evaluated on a relative (not an absolute) basis. Relative elevation information between sites of close proximity should be field verified.

# GEOCHECK® - PHYSICAL SETTING SOURCE SUMMARY

## HYDROLOGIC INFORMATION

Surface water can act as a hydrologic barrier to groundwater flow. Such hydrologic information can be used to assist the environmental professional in forming an opinion about the impact of nearby contaminated properties or, should contamination exist on the target property, what downgradient sites might be impacted.

Refer to the Physical Setting Source Map following this summary for hydrologic information (major waterways and bodies of water).

## FEMA FLOOD ZONE

<u>Flood Plain Panel at Target Property</u>	<u>FEMA Source Type</u>
12111C0188J	FEMA FIRM Flood data
<u>Additional Panels in search area:</u>	<u>FEMA Source Type</u>
12111C0189J	FEMA FIRM Flood data
12111C0276J	FEMA FIRM Flood data

## NATIONAL WETLAND INVENTORY

<u>NWI Quad at Target Property</u>	<u>NWI Electronic Data Coverage</u>
FORT PIERCE	YES - refer to the Overview Map and Detail Map

## HYDROGEOLOGIC INFORMATION

Hydrogeologic information obtained by installation of wells on a specific site can often be an indicator of groundwater flow direction in the immediate area. Such hydrogeologic information can be used to assist the environmental professional in forming an opinion about the impact of nearby contaminated properties or, should contamination exist on the target property, what downgradient sites might be impacted.

### **Site-Specific Hydrogeological Data\*:**

Search Radius:	1.25 miles
Status:	Not found

## AQUIFLOW®

Search Radius: 1.000 Mile.

EDR has developed the AQUIFLOW Information System to provide data on the general direction of groundwater flow at specific points. EDR has reviewed reports submitted by environmental professionals to regulatory authorities at select sites and has extracted the date of the report, groundwater flow direction as determined hydrogeologically, and the depth to water table.

<u>MAP ID</u>	<u>LOCATION FROM TP</u>	<u>GENERAL DIRECTION GROUNDWATER FLOW</u>
Not Reported		

## GEOCHECK® - PHYSICAL SETTING SOURCE SUMMARY

### GROUNDWATER FLOW VELOCITY INFORMATION

Groundwater flow velocity information for a particular site is best determined by a qualified environmental professional using site specific geologic and soil strata data. If such data are not reasonably ascertainable, it may be necessary to rely on other sources of information, including geologic age identification, rock stratigraphic unit and soil characteristics data collected on nearby properties and regional soil information. In general, contaminant plumes move more quickly through sandy-gravelly types of soils than silty-clayey types of soils.

### GEOLOGIC INFORMATION IN GENERAL AREA OF TARGET PROPERTY

Geologic information can be used by the environmental professional in forming an opinion about the relative speed at which contaminant migration may be occurring.

#### **ROCK STRATIGRAPHIC UNIT**

Era: Cenozoic  
System: Quaternary  
Series: Holocene  
Code: Qh *(decoded above as Era, System & Series)*

#### **GEOLOGIC AGE IDENTIFICATION**

Category: Stratified Sequence

Geologic Age and Rock Stratigraphic Unit Source: P.G. Schruben, R.E. Arndt and W.J. Bawiec, Geology of the Conterminous U.S. at 1:2,500,000 Scale - a digital representation of the 1974 P.B. King and H.M. Beikman Map, USGS Digital Data Series DDS - 11 (1994).

# SSURGO SOIL MAP - 05390299.2r

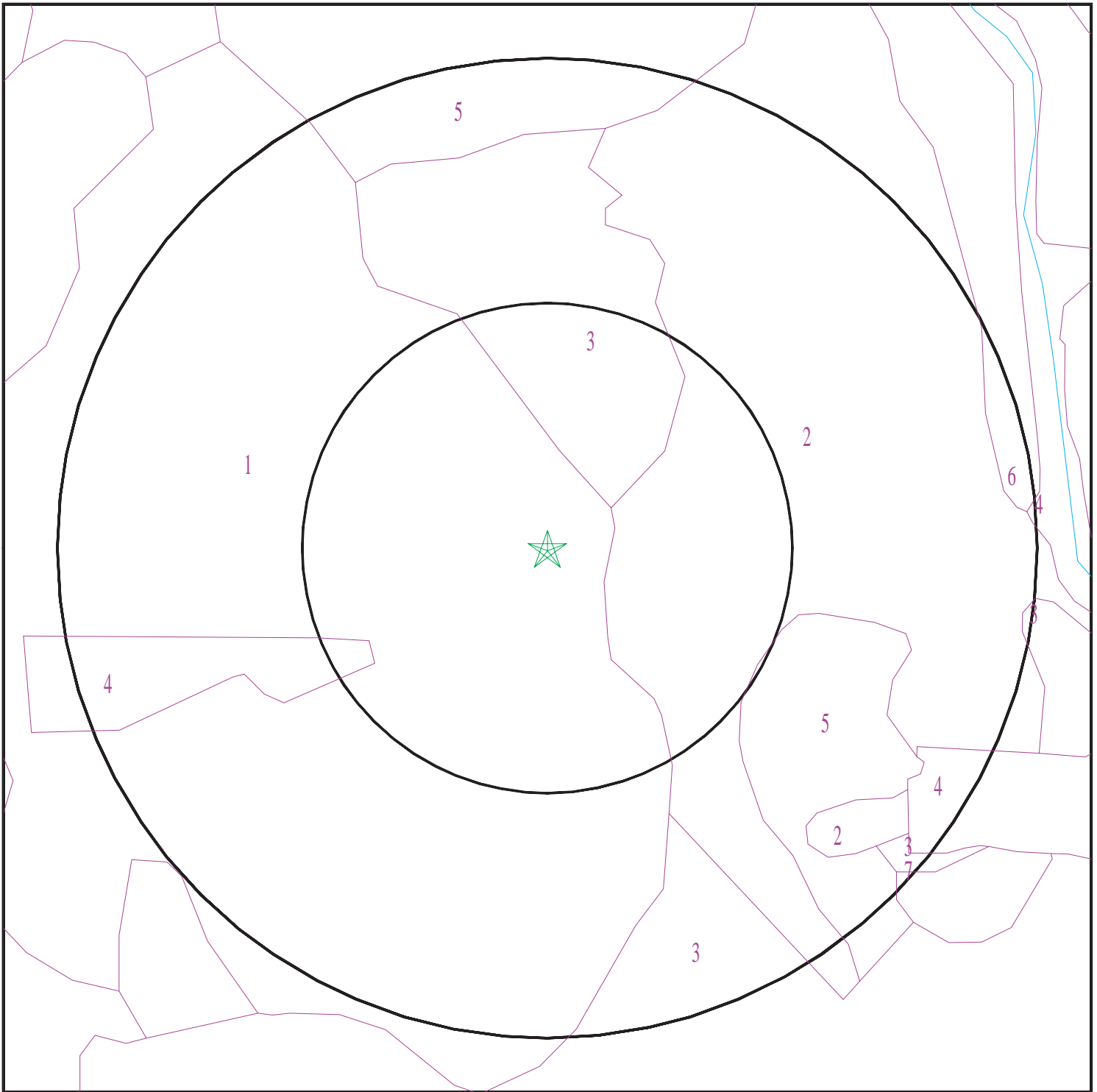

- ★ Target Property
- SSURGO Soil
- Water

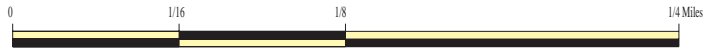

SITE NAME: 1.4-Acre Undeveloped Property  
ADDRESS: 4201 South 25th Street  
Fort Pierce FL 34981  
LAT/LONG: 27.388404 / 80.350957

CLIENT: GFA International  
CONTACT: Rob Crowell  
INQUIRY #: 05390299.2r  
DATE: August 13, 2018 1:10 pm

# GEOCHECK® - PHYSICAL SETTING SOURCE SUMMARY

## DOMINANT SOIL COMPOSITION IN GENERAL AREA OF TARGET PROPERTY

The U.S. Department of Agriculture's (USDA) Soil Conservation Service (SCS) leads the National Cooperative Soil Survey (NCSS) and is responsible for collecting, storing, maintaining and distributing soil survey information for privately owned lands in the United States. A soil map in a soil survey is a representation of soil patterns in a landscape. The following information is based on Soil Conservation Service SSURGO data.

### Soil Map ID: 1

Soil Component Name: Ankona

Soil Surface Texture: sand

Hydrologic Group: Class C/D - Drained/undrained hydrology class of soils that can be drained and classified.

Soil Drainage Class: Poorly drained

Hydric Status: Not hydric

Corrosion Potential - Uncoated Steel: High

Depth to Bedrock Min: > 0 inches

Depth to Watertable Min: > 31 inches

Soil Layer Information							
Layer	Boundary		Soil Texture Class	Classification		Saturated hydraulic conductivity micro m/sec	Soil Reaction (pH)
	Upper	Lower		AASHTO Group	Unified Soil		
1	7 inches	38 inches	sand	Granular materials (35 pct. or less passing No. 200), Fine Sand.	COARSE-GRAINED SOILS, Sands, Clean Sands, Poorly graded sand. COARSE-GRAINED SOILS, Sands, Sands with fines, Silty Sand.	Max: 141 Min: 42	Max: 5.5 Min: 3.6
2	38 inches	48 inches	loamy sand	Granular materials (35 pct. or less passing No. 200), Fine Sand.	COARSE-GRAINED SOILS, Sands, Clean Sands, Poorly graded sand. COARSE-GRAINED SOILS, Sands, Sands with fines, Silty Sand.	Max: 141 Min: 42	Max: 5.5 Min: 3.6
3	48 inches	57 inches	sandy loam	Granular materials (35 pct. or less passing No. 200), Fine Sand.	COARSE-GRAINED SOILS, Sands, Clean Sands, Poorly graded sand. COARSE-GRAINED SOILS, Sands, Sands with fines, Silty Sand.	Max: 141 Min: 42	Max: 5.5 Min: 3.6

## GEOCHECK® - PHYSICAL SETTING SOURCE SUMMARY

Soil Layer Information							
Layer	Boundary		Soil Texture Class	Classification		Saturated hydraulic conductivity micro m/sec	Soil Reaction (pH)
	Upper	Lower		AASHTO Group	Unified Soil		
4	57 inches	79 inches	loamy fine sand	Granular materials (35 pct. or less passing No. 200), Fine Sand.	COARSE-GRAINED SOILS, Sands, Clean Sands, Poorly graded sand. COARSE-GRAINED SOILS, Sands, Sands with fines, Silty Sand.	Max: 141 Min: 42	Max: 5.5 Min: 3.6
5	0 inches	7 inches	sand	Granular materials (35 pct. or less passing No. 200), Fine Sand.	COARSE-GRAINED SOILS, Sands, Clean Sands, Poorly graded sand. COARSE-GRAINED SOILS, Sands, Sands with fines, Silty Sand.	Max: 141 Min: 42	Max: 5.5 Min: 3.6

**Soil Map ID: 2**

Soil Component Name: Winder

Soil Surface Texture: sand

Hydrologic Group: Class B/D - Drained/undrained hydrology class of soils that can be drained and are classified.

Soil Drainage Class: Poorly drained

Hydric Status: Partially hydric

Corrosion Potential - Uncoated Steel: High

Depth to Bedrock Min: > 0 inches

Depth to Watertable Min: > 15 inches

## GEOCHECK® - PHYSICAL SETTING SOURCE SUMMARY

Soil Layer Information							
Layer	Boundary		Soil Texture Class	Classification		Saturated hydraulic conductivity micro m/sec	Soil Reaction (pH)
	Upper	Lower		AASHTO Group	Unified Soil		
1	5 inches	11 inches	sand	Granular materials (35 pct. or less passing No. 200), Silty, or Clayey Gravel and Sand.	COARSE-GRAINED SOILS, Sands, Clean Sands, Poorly graded sand. COARSE-GRAINED SOILS, Sands, Sands with fines, Silty Sand.	Max: 141 Min: 14	Max: 5.5 Min: 3.6
2	0 inches	5 inches	loamy sand	Granular materials (35 pct. or less passing No. 200), Silty, or Clayey Gravel and Sand.	COARSE-GRAINED SOILS, Sands, Clean Sands, Poorly graded sand. COARSE-GRAINED SOILS, Sands, Sands with fines, Silty Sand.	Max: 141 Min: 14	Max: 5.5 Min: 3.6
3	11 inches	33 inches	sandy clay loam	Granular materials (35 pct. or less passing No. 200), Silty, or Clayey Gravel and Sand.	COARSE-GRAINED SOILS, Sands, Clean Sands, Poorly graded sand. COARSE-GRAINED SOILS, Sands, Sands with fines, Silty Sand.	Max: 141 Min: 14	Max: 5.5 Min: 3.6
4	33 inches	48 inches	sandy loam	Granular materials (35 pct. or less passing No. 200), Silty, or Clayey Gravel and Sand.	COARSE-GRAINED SOILS, Sands, Clean Sands, Poorly graded sand. COARSE-GRAINED SOILS, Sands, Sands with fines, Silty Sand.	Max: 141 Min: 14	Max: 5.5 Min: 3.6
5	48 inches	66 inches	loamy sand	Granular materials (35 pct. or less passing No. 200), Silty, or Clayey Gravel and Sand.	COARSE-GRAINED SOILS, Sands, Clean Sands, Poorly graded sand. COARSE-GRAINED SOILS, Sands, Sands with fines, Silty Sand.	Max: 141 Min: 14	Max: 5.5 Min: 3.6
6	66 inches	79 inches	sand	Granular materials (35 pct. or less passing No. 200), Silty, or Clayey Gravel and Sand.	COARSE-GRAINED SOILS, Sands, Clean Sands, Poorly graded sand. COARSE-GRAINED SOILS, Sands, Sands with fines, Silty Sand.	Max: 141 Min: 14	Max: 5.5 Min: 3.6

## GEOCHECK® - PHYSICAL SETTING SOURCE SUMMARY

**Soil Map ID: 3**

Soil Component Name: Susanna

Soil Surface Texture: sand

Hydrologic Group: Class C/D - Drained/undrained hydrology class of soils that can be drained and classified.

Soil Drainage Class: Poorly drained

Hydric Status: Not hydric

Corrosion Potential - Uncoated Steel: High

Depth to Bedrock Min: > 0 inches

Depth to Watertable Min: > 31 inches

Soil Layer Information							
Layer	Boundary		Soil Texture Class	Classification		Saturated hydraulic conductivity micro m/sec	Soil Reaction (pH)
	Upper	Lower		AASHTO Group	Unified Soil		
1	0 inches	5 inches	sand	Granular materials (35 pct. or less passing No. 200), Fine Sand.	COARSE-GRAINED SOILS, Sands, Sands with fines, Silty Sand.	Max: 141 Min: 14	Max: 5.5 Min: 4.5
2	5 inches	25 inches	sand	Granular materials (35 pct. or less passing No. 200), Fine Sand.	COARSE-GRAINED SOILS, Sands, Sands with fines, Silty Sand.	Max: 141 Min: 14	Max: 5.5 Min: 4.5
3	25 inches	29 inches	loamy sand	Granular materials (35 pct. or less passing No. 200), Fine Sand.	COARSE-GRAINED SOILS, Sands, Sands with fines, Silty Sand.	Max: 141 Min: 14	Max: 5.5 Min: 4.5
4	29 inches	48 inches	sandy loam	Granular materials (35 pct. or less passing No. 200), Fine Sand.	COARSE-GRAINED SOILS, Sands, Sands with fines, Silty Sand.	Max: 141 Min: 14	Max: 5.5 Min: 4.5
5	48 inches	79 inches	sand	Granular materials (35 pct. or less passing No. 200), Fine Sand.	COARSE-GRAINED SOILS, Sands, Sands with fines, Silty Sand.	Max: 141 Min: 14	Max: 5.5 Min: 4.5

## GEOCHECK® - PHYSICAL SETTING SOURCE SUMMARY

### Soil Map ID: 4

Soil Component Name: Water

Soil Surface Texture: sand

Hydrologic Group: Class C/D - Drained/undrained hydrology class of soils that can be drained and classified.

Soil Drainage Class:  
Hydric Status: Unknown

Corrosion Potential - Uncoated Steel: Not Reported

Depth to Bedrock Min: > 0 inches

Depth to Watertable Min: > 0 inches

No Layer Information available.

### Soil Map ID: 5

Soil Component Name: Wabasso

Soil Surface Texture: sand

Hydrologic Group: Class B/D - Drained/undrained hydrology class of soils that can be drained and are classified.

Soil Drainage Class: Poorly drained

Hydric Status: Partially hydric

Corrosion Potential - Uncoated Steel: Moderate

Depth to Bedrock Min: > 0 inches

Depth to Watertable Min: > 31 inches

Soil Layer Information							
Layer	Boundary		Soil Texture Class	Classification		Saturated hydraulic conductivity micro m/sec	Soil Reaction (pH)
	Upper	Lower		AASHTO Group	Unified Soil		
1	0 inches	25 inches	sand	Granular materials (35 pct. or less passing No. 200), Fine Sand.	COARSE-GRAINED SOILS, Sands, Sands with fines, Silty Sand.	Max: 141 Min: 42	Max: 8.4 Min: 7.4

## GEOCHECK® - PHYSICAL SETTING SOURCE SUMMARY

Soil Layer Information							
Layer	Boundary		Soil Texture Class	Classification		Saturated hydraulic conductivity micro m/sec	Soil Reaction (pH)
	Upper	Lower		AASHTO Group	Unified Soil		
2	25 inches	33 inches	sand	Granular materials (35 pct. or less passing No. 200), Fine Sand.	COARSE-GRAINED SOILS, Sands, Sands with fines, Silty Sand.	Max: 141 Min: 42	Max: 8.4 Min: 7.4
3	33 inches	59 inches	sandy loam	Granular materials (35 pct. or less passing No. 200), Fine Sand.	COARSE-GRAINED SOILS, Sands, Sands with fines, Silty Sand.	Max: 141 Min: 42	Max: 8.4 Min: 7.4
4	59 inches	79 inches	sand	Granular materials (35 pct. or less passing No. 200), Fine Sand.	COARSE-GRAINED SOILS, Sands, Sands with fines, Silty Sand.	Max: 141 Min: 42	Max: 8.4 Min: 7.4

**Soil Map ID: 6**

Soil Component Name: Fluvaquents

Soil Surface Texture: clay

Hydrologic Group: Class D - Very slow infiltration rates. Soils are clayey, have a high water table, or are shallow to an impervious layer.

Soil Drainage Class: Very poorly drained

Hydric Status: All hydric

Corrosion Potential - Uncoated Steel: High

Depth to Bedrock Min: > 0 inches

Depth to Watertable Min: > 8 inches

## GEOCHECK® - PHYSICAL SETTING SOURCE SUMMARY

Soil Layer Information							
Layer	Boundary		Soil Texture Class	Classification		Saturated hydraulic conductivity micro m/sec	Soil Reaction (pH)
	Upper	Lower		AASHTO Group	Unified Soil		
1	0 inches	7 inches	clay	Silt-Clay Materials (more than 35 pct. passing No. 200), Clayey Soils.	COARSE-GRAINED SOILS, Sands, Clean Sands, Poorly graded sand.	Max: 141 Min: 42	Max: 7.8 Min: 5.6
2	7 inches	18 inches	loamy sand	Silt-Clay Materials (more than 35 pct. passing No. 200), Clayey Soils.	COARSE-GRAINED SOILS, Sands, Clean Sands, Poorly graded sand.	Max: 141 Min: 42	Max: 7.8 Min: 5.6
3	18 inches	25 inches	clay	Silt-Clay Materials (more than 35 pct. passing No. 200), Clayey Soils.	COARSE-GRAINED SOILS, Sands, Clean Sands, Poorly graded sand.	Max: 141 Min: 42	Max: 7.8 Min: 5.6
4	25 inches	38 inches	sandy loam	Silt-Clay Materials (more than 35 pct. passing No. 200), Clayey Soils.	COARSE-GRAINED SOILS, Sands, Clean Sands, Poorly graded sand.	Max: 141 Min: 42	Max: 7.8 Min: 5.6
5	38 inches	79 inches	sand	Silt-Clay Materials (more than 35 pct. passing No. 200), Clayey Soils.	COARSE-GRAINED SOILS, Sands, Clean Sands, Poorly graded sand.	Max: 141 Min: 42	Max: 7.8 Min: 5.6

### Soil Map ID: 7

Soil Component Name: Riviera

Soil Surface Texture: sand

Hydrologic Group: Class B/D - Drained/undrained hydrology class of soils that can be drained and are classified.

Soil Drainage Class: Poorly drained

Hydric Status: All hydric

Corrosion Potential - Uncoated Steel: High

Depth to Bedrock Min: > 0 inches

Depth to Watertable Min: > 15 inches

## GEOCHECK® - PHYSICAL SETTING SOURCE SUMMARY

Soil Layer Information							
Layer	Boundary		Soil Texture Class	Classification		Saturated hydraulic conductivity micro m/sec	Soil Reaction (pH)
	Upper	Lower		AASHTO Group	Unified Soil		
1	0 inches	29 inches	sand	Granular materials (35 pct. or less passing No. 200), Fine Sand.	COARSE-GRAINED SOILS, Sands, Clean Sands, Poorly graded sand.	Max: 141 Min: 42	Max: 7.3 Min: 4.5
2	29 inches	34 inches	sandy clay loam	Granular materials (35 pct. or less passing No. 200), Fine Sand.	COARSE-GRAINED SOILS, Sands, Clean Sands, Poorly graded sand.	Max: 141 Min: 42	Max: 7.3 Min: 4.5
3	34 inches	53 inches	sandy clay loam	Granular materials (35 pct. or less passing No. 200), Fine Sand.	COARSE-GRAINED SOILS, Sands, Clean Sands, Poorly graded sand.	Max: 141 Min: 42	Max: 7.3 Min: 4.5
4	53 inches	72 inches	loamy fine sand	Granular materials (35 pct. or less passing No. 200), Fine Sand.	COARSE-GRAINED SOILS, Sands, Clean Sands, Poorly graded sand.	Max: 141 Min: 42	Max: 7.3 Min: 4.5
5	72 inches	79 inches	fine sand	Granular materials (35 pct. or less passing No. 200), Fine Sand.	COARSE-GRAINED SOILS, Sands, Clean Sands, Poorly graded sand.	Max: 141 Min: 42	Max: 7.3 Min: 4.5

### LOCAL / REGIONAL WATER AGENCY RECORDS

EDR Local/Regional Water Agency records provide water well information to assist the environmental professional in assessing sources that may impact ground water flow direction, and in forming an opinion about the impact of contaminant migration on nearby drinking water wells.

### WELL SEARCH DISTANCE INFORMATION

<u>DATABASE</u>	<u>SEARCH DISTANCE (miles)</u>
Federal USGS	1.000
Federal FRDS PWS	Nearest PWS within 0.250 miles
State Database	1.000

# GEOCHECK® - PHYSICAL SETTING SOURCE SUMMARY

## FEDERAL USGS WELL INFORMATION

MAP ID	WELL ID	LOCATION FROM TP
N53	USGS40000241085	1/2 - 1 Mile SSW
N54	USGS40000241084	1/2 - 1 Mile SSW

## FEDERAL FRDS PUBLIC WATER SUPPLY SYSTEM INFORMATION

MAP ID	WELL ID	LOCATION FROM TP
No PWS System Found		

Note: PWS System location is not always the same as well location.

## STATE DATABASE WELL INFORMATION

MAP ID	WELL ID	LOCATION FROM TP
A1	FLSO80000050887	0 - 1/8 Mile NNE
A2	FLSO80000032441	0 - 1/8 Mile NE
3	FLSO80000029622	0 - 1/8 Mile WSW
4	FLSO80000011811	1/8 - 1/4 Mile NW
5	FLDGW4000008459	1/8 - 1/4 Mile ENE
6	FLSO80000023559	1/8 - 1/4 Mile SSE
7	FLSO80000011812	1/4 - 1/2 Mile NNW
8	FLSO80000000412	1/4 - 1/2 Mile SSW
B9	FLDGW4000008460	1/4 - 1/2 Mile NE
B10	FLDGW4000008461	1/4 - 1/2 Mile NE
C11	FLSA80000065006	1/4 - 1/2 Mile WSW
C12	FLSA80000065007	1/4 - 1/2 Mile West
13	FLSO80000002184	1/4 - 1/2 Mile North
14	FLSO80000019903	1/2 - 1 Mile NE
D15	FLSA80000021945	1/2 - 1 Mile ENE
D16	FLSA80000021944	1/2 - 1 Mile ENE
17	FLSA80000020075	1/2 - 1 Mile East
18	FLSA80000021943	1/2 - 1 Mile NE
19	FLSA80000020081	1/2 - 1 Mile ESE
E20	FLSA80000020080	1/2 - 1 Mile ESE
F21	FLSA80000020076	1/2 - 1 Mile East
G22	FLSA80000023892	1/2 - 1 Mile NE
23	FLSO80000051853	1/2 - 1 Mile NNE
H24	FLSO80000049679	1/2 - 1 Mile West
G25	FLSA80000023893	1/2 - 1 Mile NE
E26	FLSA80000020079	1/2 - 1 Mile ESE
G27	FLSA80000023894	1/2 - 1 Mile NE
I28	FLSA80000021946	1/2 - 1 Mile East
I29	FLSA80000021922	1/2 - 1 Mile East
G30	FLSA80000023896	1/2 - 1 Mile NE
31	FLSO80000053793	1/2 - 1 Mile SSE
H32	FLSO80000049680	1/2 - 1 Mile West
J33	FLSA80000021959	1/2 - 1 Mile East
G34	FLSA80000023895	1/2 - 1 Mile NE
J35	FLSA80000021958	1/2 - 1 Mile East

## GEOCHECK® - PHYSICAL SETTING SOURCE SUMMARY

### STATE DATABASE WELL INFORMATION

MAP ID	WELL ID	LOCATION FROM TP
I36	FLSA80000017324	1/2 - 1 Mile East
F37	FLSA80000021955	1/2 - 1 Mile East
K38	FLSO80000050431	1/2 - 1 Mile SW
K39	FLSO80000050432	1/2 - 1 Mile SW
G40	FLSA80000023897	1/2 - 1 Mile NE
L41	FLSO80000049850	1/2 - 1 Mile NW
F42	FLSA80000021953	1/2 - 1 Mile East
L43	FLSO80000049849	1/2 - 1 Mile NW
F44	FLSA80000021954	1/2 - 1 Mile East
M45	FLSA80000023898	1/2 - 1 Mile NE
L46	FLSO80000049848	1/2 - 1 Mile NW
J47	FLSA80000021957	1/2 - 1 Mile East
J48	FLSA80000021956	1/2 - 1 Mile East
49	FLSO80000037089	1/2 - 1 Mile West
M50	FLSA80000023901	1/2 - 1 Mile NE
M51	FLSA80000023899	1/2 - 1 Mile NE
M52	FLSA80000023900	1/2 - 1 Mile NE
O55	FLSO80000055336	1/2 - 1 Mile South
O56	FLSO80000055337	1/2 - 1 Mile South
O57	FLSO80000055338	1/2 - 1 Mile South
O58	FLSO80000055333	1/2 - 1 Mile South
O59	FLSO80000055334	1/2 - 1 Mile South
O60	FLSO80000055335	1/2 - 1 Mile South
61	FLSO80000001280	1/2 - 1 Mile SW
P62	FLSO80000050036	1/2 - 1 Mile NW
63	FLSA80000071405	1/2 - 1 Mile SSW
64	FLSO80000037896	1/2 - 1 Mile West
Q65	FLSO80000051360	1/2 - 1 Mile ENE
P66	FLSO80000049847	1/2 - 1 Mile NW
Q67	FLSO80000003042	1/2 - 1 Mile ENE
68	FLSO80000044167	1/2 - 1 Mile WSW
69	FLSA80000003684	1/2 - 1 Mile North

# PHYSICAL SETTING SOURCE MAP - 05390299.2r

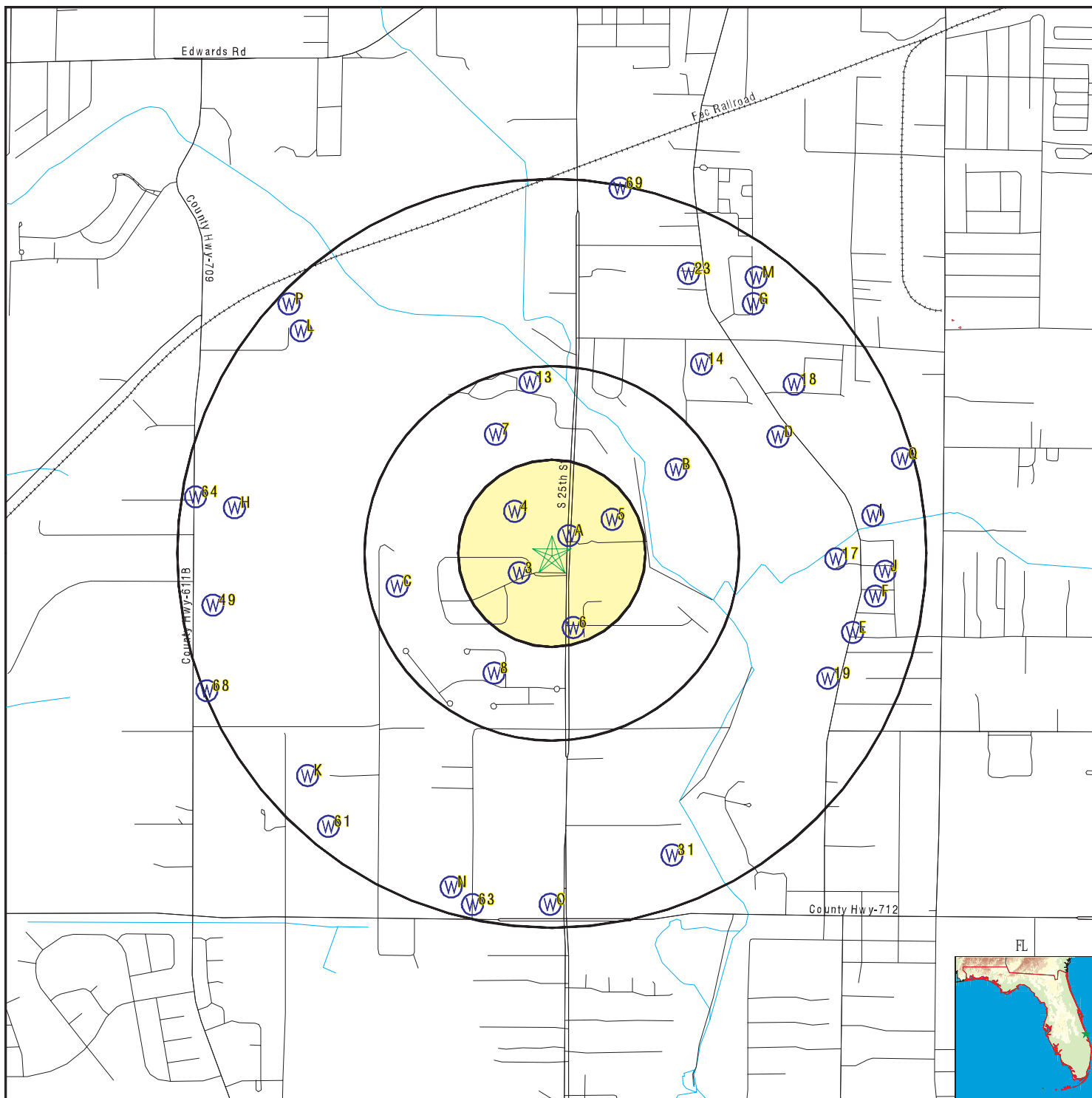

- County Boundary
- Major Roads
- Contour Lines
- Earthquake epicenter, Richter 5 or greater
- Water Wells
- Public Water Supply Wells
- Cluster of Multiple Icons

- Groundwater Flow Direction
- Sink holes
- Indeterminate Groundwater Flow at Location
- Groundwater Flow Varies at Location
- Closest Hydrogeological Data
- Oil, gas or related wells

SITE NAME: 1.4-Acre Undeveloped Property  
 ADDRESS: 4201 South 25th Street  
 Fort Pierce FL 34981  
 LAT/LONG: 27.388404 / 80.350957

CLIENT: GFA International  
 CONTACT: Rob Crowell  
 INQUIRY #: 05390299.2r  
 DATE: August 13, 2018 1:10 pm

# GEOCHECK® - PHYSICAL SETTING SOURCE MAP FINDINGS

Map ID  
Direction  
Distance  
Elevation

Database      EDR ID Number

**A1**  
**NNE**  
**0 - 1/8 Mile**  
**Higher**

**FL WELLS      FLSO80000050887**

Permit no:	56-01875-W	App no:	030625-17
Actual per:	GP	Project na:	25TH STREET FOUR LANING
Lu code:	LAN	Acres serv:	4.4
Id:	147637	Facinv typ:	WELL
Fac name:	W-2	Pumptype c:	CEN
Pump diame:	0	Cul diamet:	0
Well diame:	4	Pump capac:	90
Pump intak:	0	Pump int 1:	0
Invert ele:	0	Pump coord:	866951
Pump coo 1:	1111189	Well depth:	90
Cased dept:	80	Usests cod:	PRM
Facwlsts c:	P	Factypwu c:	IRR
Source nam:	Surficial Aquifer System	Display na:	Donna L. Moscone, P.G.
Fee catego:	GP MIN	Site id:	FLSO80000050887

**A2**  
**NE**  
**0 - 1/8 Mile**  
**Lower**

**FL WELLS      FLSO80000032441**

Permit no:	56-03343-W	App no:	140214-25
Actual per:	GP	Project na:	MOUNT BETHEL BAPTIST CHURCH
Lu code:	LAN	Acres serv:	2.87
Id:	267768	Facinv typ:	WELL
Fac name:	1	Pumptype c:	CEN
Pump diame:	0	Cul diamet:	0
Well diame:	4	Pump capac:	60
Pump intak:	0	Pump int 1:	0
Invert ele:	0	Pump coord:	867090
Pump coo 1:	1111134	Well depth:	100
Cased dept:	80	Usests cod:	PRM
Facwlsts c:	P	Factypwu c:	IRR
Source nam:	Surficial Aquifer System	Display na:	Jeffery Scott
Fee catego:	NGP	Site id:	FLSO80000032441

**3**  
**WSW**  
**0 - 1/8 Mile**  
**Higher**

**FL WELLS      FLSO80000029622**

Permit no:	56-02717-W	App no:	070620-27
Actual per:	GP	Project na:	PALM LAKE GARDENS OWNERS ASSOCIATION
Lu code:	LAN	Acres serv:	2
Id:	214935	Facinv typ:	WELL
Fac name:	W-1	Pumptype c:	CEN
Pump diame:	0	Cul diamet:	0
Well diame:	2	Pump capac:	40
Pump intak:	0	Pump int 1:	0
Invert ele:	0	Pump coord:	866325
Pump coo 1:	1110635	Well depth:	120
Cased dept:	100	Usests cod:	PRM
Facwlsts c:	P	Factypwu c:	IRR
Source nam:	Surficial Aquifer System	Display na:	Barbara Fronczek

# GEOCHECK® - PHYSICAL SETTING SOURCE MAP FINDINGS

Fee catego: GP MIN Site id: FLSO80000029622

4

**NW**  
1/8 - 1/4 Mile  
Higher

**FL WELLS FLSO80000011811**

Permit no:	56-02517-W	App no:	071113-8
Actual per:	GP	Project na:	FT. PIERCE CENTRAL HIGH SCHOOL
Lu code:	LAN	Acres serv:	12.98
Id:	194483	Facinv typ:	WELL
Fac name:	Well 1	Pumptype c:	SUB
Pump diame:	0	Cul diamet:	0
Well diame:	8	Pump capac:	130
Pump intak:	0	Pump int 1:	0
Invert ele:	0	Pump coord:	866255
Pump coo 1:	1111501	Well depth:	80
Cased dept:	60	Usests cod:	PRM
Facwlsts c:	P	Factypwu c:	IRR
Source nam:	Surficial Aquifer System	Display na:	Thushari Liyanage
Fee catego:	GP MIN	Site id:	FLSO80000011811

5

**ENE**  
1/8 - 1/4 Mile  
Lower

**FL WELLS FLDGW4000008459**

Objectid:	8459	Fk station:	6026
Station na:	272323080205401	Station al:	Not Reported
Waterbody:	SURFICIAL AQUIFER SYSTEM	Resource t:	UNCONFINED AQUIFER
Lat dd:	27	Lat mm:	23
Lat ss:	23	Long dd:	80
Long mm:	20	Long ss:	54
Crncd coord:	MMAP	Dcd datum:	NAD27
Well statu:	PRIVATE DRINKING WATER WELL	Well drill:	09-SEP-85
Well total:	52	Well casin:	42
Well scree:	42	Well scr 1:	52
Well cas 1:	2	Well cas 2:	GALVANIZED IRON OR GALVANIZED STEEL
Site id:	FLDGW4000008459		

6

**SSE**  
1/8 - 1/4 Mile  
Higher

**FL WELLS FLSO80000023559**

Permit no:	56-03348-W	App no:	140401-8
Actual per:	GP	Project na:	WINDING CREEK P O A
Lu code:	LAN	Acres serv:	.26
Id:	268065	Facinv typ:	WELL
Fac name:	WELL	Pumptype c:	CEN
Pump diame:	0	Cul diamet:	0
Well diame:	2	Pump capac:	20
Pump intak:	0	Pump int 1:	0
Invert ele:	0	Pump coord:	867089
Pump coo 1:	1109866	Well depth:	140
Cased dept:	120	Usests cod:	PRM
Facwlsts c:	P	Factypwu c:	IRR
Source nam:	Surficial Aquifer System	Display na:	Priyantha Liyanage
Fee catego:	GP MIN	Site id:	FLSO80000023559

# GEOCHECK® - PHYSICAL SETTING SOURCE MAP FINDINGS

Map ID  
Direction  
Distance  
Elevation

Database      EDR ID Number

**7**  
**NNW**  
**1/4 - 1/2 Mile**  
**Higher**

**FL WELLS      FLSO80000011812**

Permit no:	56-02517-W	App no:	071113-8
Actual per:	GP	Project na:	FT. PIERCE CENTRAL HIGH SCHOOL
Lu code:	LAN	Acres serv:	12.98
Id:	219263	Facinv typ:	WELL
Fac name:	Well 2	Pumptype c:	SUB
Pump diame:	0	Cul diamet:	0
Well diame:	8	Pump capac:	130
Pump intak:	0	Pump int 1:	0
Invert ele:	0	Pump coord:	865980
Pump coo 1:	1112586	Well depth:	80
Cased dept:	60	Usests cod:	PRM
Facwlsts c:	P	Factypwu c:	IRR
Source nam:	Surficial Aquifer System	Display na:	Thushari Liyanage
Fee catego:	GP MIN	Site id:	FLSO80000011812

**8**  
**SSW**  
**1/4 - 1/2 Mile**  
**Higher**

**FL WELLS      FLSO80000000412**

Permit no:	56-02037-W	App no:	040810-12
Actual per:	GP	Project na:	OAK ALLEY
Lu code:	LAN	Acres serv:	3.06
Id:	157360	Facinv typ:	WELL
Fac name:	Well 1	Pumptype c:	CEN
Pump diame:	0	Cul diamet:	0
Well diame:	3	Pump capac:	80
Pump intak:	0	Pump int 1:	0
Invert ele:	0	Pump coord:	865976
Pump coo 1:	1109218	Well depth:	90
Cased dept:	85	Usests cod:	PRM
Facwlsts c:	P	Factypwu c:	IRR
Source nam:	Surficial Aquifer System	Display na:	Stephanie Newell
Fee catego:	GP MIN	Site id:	FLSO80000000412

**B9**  
**NE**  
**1/4 - 1/2 Mile**  
**Lower**

**FL WELLS      FLDGW4000008460**

Objectid:	8460	Fk station:	6027
Station na:	272330080204401	Station al:	Not Reported
Waterbody:	SURFICIAL AQUIFER SYSTEM	Resource t:	UNCONFINED AQUIFER
Lat dd:	27	Lat mm:	23
Lat ss:	30	Long dd:	80
Long mm:	20	Long ss:	44
Cmcd coord:	MMAP	Dcd datum:	NAD27
Well statu:	PRIVATE DRINKING WATER WELL	Well drill:	08-JAN-86
Well total:	43	Well casin:	33
Well scree:	33	Well scr 1:	43
Well cas 1:	2	Well cas 2:	PVC, BOND UNKNOWN
Site id:	FLDGW4000008460		

## GEOCHECK® - PHYSICAL SETTING SOURCE MAP FINDINGS

Map ID  
Direction  
Distance  
Elevation

Database      EDR ID Number

**B10**  
**NE**  
**1/4 - 1/2 Mile**  
**Lower**

**FL WELLS      FLDGW4000008461**

Objectid:	8461	Fk station:	6027
Station na:	272330080204401	Station al:	Not Reported
Waterbody:	CONFINED AQUIFER	Resource t:	UNCONFINED AQUIFER
Lat dd:	27	Lat mm:	23
Lat ss:	30	Long dd:	80
Long mm:	20	Long ss:	44
Cmcd coord:	MMAP	Dcd datum:	NAD27
Well statu:	PRIVATE DRINKING WATER WELL	Well drill:	08-JAN-86
Well total:	43	Well casin:	33
Well scree:	33	Well scr 1:	43
Well cas 1:	2	Well cas 2:	PVC, BOND UNKNOWN
Site id:	FLDGW4000008461		

**C11**  
**WSW**  
**1/4 - 1/2 Mile**  
**Higher**

**FL WELLS      FLSA80000065006**

Fluwid:	AAG3457	Well type:	43
Status:	ACTIVE	Casing mat:	Not Reported
Longitude:	-80.35737	Latitude:	27.38689
Well depth:	60	Length:	0
Diameter:	2	Permit num:	Not Reported
Comment:	Not Reported	Sanit seal:	Not Reported
Name:	Not Reported	First name:	Not Reported
Last name:	Not Reported	Phone:	Not Reported
Phone ext:	Not Reported	Lg pws:	0
Datum:	WS1984	Hae:	0
Gps date:	30-DEC-99	Loc method:	DGPS
Project id:	ANDREW	Insp fname:	Not Reported
Insp lname:	Not Reported	Insp chd:	Not Reported
Req numb:	Not Reported	Property i:	Not Reported
County:	ST. LUCIE	Address:	4286 CHRISTENSEN RD
Number:	4286	Predir:	Not Reported
Prefix:	Not Reported	Street:	CHRISTENSEN
Suffix:	RD	Postdir:	Not Reported
Zipcode:	34981	City:	FT. PIERCE
Loc id:	560388	Gps id:	560388
Wsrp id:	560010901	Action:	UNFILTERED
Port stat:	POTABLE	Res type:	Not Reported
Other id:	Not Reported	Software:	Not Reported
Streetside:	Not Reported	Agency:	Not Reported
Parcel id:	Not Reported	Pws design:	0
Pws verify:	0	Site id:	FLSA80000065006

**C12**  
**West**  
**1/4 - 1/2 Mile**  
**Higher**

**FL WELLS      FLSA80000065007**

Fluwid:	AAG3458	Well type:	43
Status:	ACTIVE	Casing mat:	Not Reported
Longitude:	-80.35798	Latitude:	27.38738

## GEOCHECK® - PHYSICAL SETTING SOURCE MAP FINDINGS

Well depth: 70	Length: 0
Diameter: 2	Permit num: Not Reported
Comment: Not Reported	Sanit seal: Not Reported
Name: Not Reported	First name: Not Reported
Last name: Not Reported	Phone: Not Reported
Phone ext: Not Reported	Lg pws: 0
Datum: WS1984	Hae: 0
Gps date: 30-DEC-99	Loc method: DGPS
Project id: ANDREW	Insp fname: Not Reported
Insp lname: Not Reported	Insp chd: Not Reported
Req numb: Not Reported	Property i: Not Reported
County: ST. LUCIE	Address: 4284 CHRISTENSEN RD
Number: 4284	Predir: Not Reported
Prefix: Not Reported	Street: CHRISTENSEN
Suffix: RD	Postdir: Not Reported
Zipcode: 34981	City: FT. PIERCE
Loc id: 560390	Gps id: 560390
Wsrp id: 560010801	Action: UNFILTERED
Port stat: POTABLE	Res type: Not Reported
Other id: Not Reported	Software: Not Reported
Streetside: Not Reported	Agency: Not Reported
Parcel id: Not Reported	Pws design: 0
Pws verify: 0	Site id: FLSA80000065007

**13**  
**North**  
**1/4 - 1/2 Mile**  
**Lower**

**FL WELLS      FLSO80000002184**

Permit no: 56-01884-W	App no: 040901-14
Actual per: GP	Project na: RIVER OAKS
Lu code: LAN	Acres serv: 16.15
Id: 153968	Facinv typ: WELL
Fac name: Well 1	Pumptype c: CEN
Pump diame: 0	Cul diamet: 0
Well diame: 6	Pump capac: 150
Pump intak: 0	Pump int 1: 0
Invert ele: 0	Pump coord: 866461
Pump coo 1: 1113322	Well depth: 120
Cased dept: 100	Usests cod: PRM
Facwlsts c: P	Factypwu c: IRR
Source nam: Water Table Aquifer	Display na: John Pfaff
Fee catego: GP	Site id: FLSO80000002184

**14**  
**NE**  
**1/2 - 1 Mile**  
**Higher**

**FL WELLS      FLSO80000019903**

Permit no: 56-03119-W	App no: 080814-13
Actual per: GP	Project na: FORT PIERCE MOSQUE
Lu code: LAN	Acres serv: 1.31
Id: 258312	Facinv typ: WELL
Fac name: Well 1	Pumptype c: SUB
Pump diame: 0	Cul diamet: 0
Well diame: 4	Pump capac: 100
Pump intak: 120	Pump int 1: 0
Invert ele: 0	Pump coord: 868880
Pump coo 1: 1113590	Well depth: 130
Cased dept: 100	Usests cod: PRM

# GEOCHECK® - PHYSICAL SETTING SOURCE MAP FINDINGS

Facwlsts c:	P	Factypwu c:	IRR
Source nam:	Surficial Aquifer System	Display na:	Morgan LeLay
Fee catego:	GP MIN	Site id:	FLSO80000019903

**D15  
ENE  
1/2 - 1 Mile  
Higher**

**FL WELLS      FLSA80000021945**

Fluwid: AAF4954	Well type: 43
Status: ACTIVE	Casing mat: Galvanized
Longitude: -80.34144	Latitude: 27.39297
Well depth: 0	Length: 0
Diameter: 2	Permit num: Not Reported
Comment: Not Reported	Sanit seal: Yes
Name: JASON CHILDS	First name: Not Reported
Last name: Not Reported	Phone: Not Reported
Phone ext: Not Reported	Lg pws: 0
Datum: WS1984	Hae: -15.45
Gps date: 23-MAR-01	Loc method: DGPS
Project id: SUPER	Insp frame: Not Reported
Insp lname: Not Reported	Insp chd: Not Reported
Req numb: Not Reported	Property i: Not Reported
County: ST. LUCIE	Address: 3803 SUNRISE BLVD
Number: 3803	Predir: Not Reported
Prefix: Not Reported	Street: SUNRISE
Suffix: BLVD	Postdir: Not Reported
Zipcode: 34982	City: FORT PIERCE
Loc id: 313280	Gps id: 313280
Wsrp id: Not Reported	Action: Not Reported
Port stat: POTABLE	Res type: Not Reported
Other id: Not Reported	Software: Not Reported
Streetside: Not Reported	Agency: Not Reported
Parcel id: Not Reported	Pws design: 0
Pws verify: 0	Site id: FLSA80000021945

**D16  
ENE  
1/2 - 1 Mile  
Higher**

**FL WELLS      FLSA80000021944**

Fluwid: AAF4953	Well type: 43
Status: ACTIVE	Casing mat: Galvanized
Longitude: -80.34081	Latitude: 27.39289
Well depth: 0	Length: 0
Diameter: 2	Permit num: Not Reported
Comment: Not Reported	Sanit seal: Yes
Name: REGINA CHILDS	First name: Not Reported
Last name: Not Reported	Phone: Not Reported
Phone ext: Not Reported	Lg pws: 0
Datum: WS1984	Hae: 7
Gps date: 23-MAR-01	Loc method: DGPS
Project id: SUPER	Insp frame: Not Reported
Insp lname: Not Reported	Insp chd: Not Reported
Req numb: Not Reported	Property i: Not Reported
County: ST. LUCIE	Address: 3805 SUNRISE BLVD
Number: 3805	Predir: Not Reported
Prefix: Not Reported	Street: SUNRISE
Suffix: BLVD	Postdir: Not Reported
Zipcode: 34982	City: FORT PIERCE

## GEOCHECK® - PHYSICAL SETTING SOURCE MAP FINDINGS

Loc id:	313278	Gps id:	313278
Wsrp id:	Not Reported	Action:	Not Reported
Port stat:	POTABLE	Res type:	Not Reported
Other id:	Not Reported	Software:	Not Reported
Streetside:	Not Reported	Agency:	Not Reported
Parcel id:	Not Reported	Pws design:	0
Pws verify:	0	Site id:	FLSA80000021944

**17**  
**East**  
**1/2 - 1 Mile**  
**Lower**

**FL WELLS      FLSA80000020075**

Fluwid:	AAF1247	Well type:	43
Status:	ACTIVE	Casing mat:	Galvanized
Longitude:	-80.33861	Latitude:	27.38819
Well depth:	0	Length:	0
Diameter:	2	Permit num:	Not Reported
Comment:	COMPLAINT	Sanit seal:	Raw
Name:	HOLDEN,MELANIE	First name:	Not Reported
Last name:	Not Reported	Phone:	Not Reported
Phone ext:	Not Reported	Lg pws:	0
Datum:	WS1984	Hae:	25.01
Gps date:	29-JAN-01	Loc method:	DGPS
Project id:	SUPER	Insp fname:	Not Reported
Insp lname:	Not Reported	Insp chd:	Not Reported
Req numb:	Not Reported	Property i:	Not Reported
County:	ST. LUCIE	Address:	1404 PLATTS LANE
Number:	1404	Predir:	Not Reported
Prefix:	Not Reported	Street:	PLATTS LANE
Suffix:	Not Reported	Postdir:	Not Reported
Zipcode:	34982	City:	FORT PIERCE
Loc id:	309542	Gps id:	309542
Wsrp id:	Not Reported	Action:	Not Reported
Port stat:	POTABLE	Res type:	Not Reported
Other id:	Not Reported	Software:	Not Reported
Streetside:	Not Reported	Agency:	Not Reported
Parcel id:	Not Reported	Pws design:	0
Pws verify:	0	Site id:	FLSA80000020075

**18**  
**NE**  
**1/2 - 1 Mile**  
**Higher**

**FL WELLS      FLSA80000021943**

Fluwid:	AAF4952	Well type:	42
Status:	ACTIVE	Casing mat:	Galvanized
Longitude:	-80.34042	Latitude:	27.39496
Well depth:	0	Length:	0
Diameter:	2	Permit num:	Not Reported
Comment:	Not Reported	Sanit seal:	Yes
Name:	WHITE CITY CEMETERY	First name:	Not Reported
Last name:	Not Reported	Phone:	Not Reported
Phone ext:	Not Reported	Lg pws:	0
Datum:	WS1984	Hae:	2.81
Gps date:	23-MAR-01	Loc method:	DGPS
Project id:	SUPER	Insp fname:	Not Reported
Insp lname:	Not Reported	Insp chd:	Not Reported
Req numb:	Not Reported	Property i:	Not Reported
County:	ST. LUCIE	Address:	3800 SUNRISE BLVD

## GEOCHECK® - PHYSICAL SETTING SOURCE MAP FINDINGS

Number:	3800	Predir:	Not Reported
Prefix:	Not Reported	Street:	SUNRISE
Suffix:	BLVD	Postdir:	Not Reported
Zipcode:	34982	City:	FORT PIERCE
Loc id:	313276	Gps id:	313276
Wsrp id:	Not Reported	Action:	Not Reported
Port stat:	POTABLE	Res type:	Not Reported
Other id:	Not Reported	Software:	Not Reported
Streetside:	Not Reported	Agency:	Not Reported
Parcel id:	Not Reported	Pws design:	0
Pws verify:	0	Site id:	FLSA80000021943

**19**  
**ESE**  
**1/2 - 1 Mile**  
**Lower**

**FL WELLS      FLSA80000020081**

Fluwid:	AAF1253	Well type:	43
Status:	ACTIVE	Casing mat:	Galvanized
Longitude:	-80.33896	Latitude:	27.38356
Well depth:	0	Length:	0
Diameter:	2	Permit num:	Not Reported
Comment:	COMPLAINT	Sanit seal:	Raw
Name:	LEMAIRE	First name:	Not Reported
Last name:	Not Reported	Phone:	Not Reported
Phone ext:	Not Reported	Lg pws:	0
Datum:	WS1984	Hae:	9.95
Gps date:	29-JAN-01	Loc method:	DGPS
Project id:	SUPER	Insp fname:	Not Reported
Insp lname:	Not Reported	Insp chd:	Not Reported
Req numb:	Not Reported	Property i:	Not Reported
County:	ST. LUCIE	Address:	4311 SUNRISE BLVD
Number:	4311	Predir:	Not Reported
Prefix:	Not Reported	Street:	SUNRISE
Suffix:	BLVD	Postdir:	Not Reported
Zipcode:	34982	City:	FORT PIERCE
Loc id:	309554	Gps id:	309554
Wsrp id:	Not Reported	Action:	Not Reported
Port stat:	POTABLE	Res type:	Not Reported
Other id:	Not Reported	Software:	Not Reported
Streetside:	Not Reported	Agency:	Not Reported
Parcel id:	Not Reported	Pws design:	0
Pws verify:	0	Site id:	FLSA80000020081

**E20**  
**ESE**  
**1/2 - 1 Mile**  
**Lower**

**FL WELLS      FLSA80000020080**

Fluwid:	AAF1252	Well type:	43
Status:	ACTIVE	Casing mat:	Galvanized
Longitude:	-80.33828	Latitude:	27.38518
Well depth:	0	Length:	0
Diameter:	2	Permit num:	Not Reported
Comment:	COMPLAINT	Sanit seal:	Raw
Name:	KAPPAR	First name:	Not Reported
Last name:	Not Reported	Phone:	Not Reported
Phone ext:	Not Reported	Lg pws:	0
Datum:	WS1984	Hae:	9.17
Gps date:	29-JAN-01	Loc method:	DGPS

## GEOCHECK® - PHYSICAL SETTING SOURCE MAP FINDINGS

Project id:	SUPER	Insp frame:	Not Reported
Insp lname:	Not Reported	Insp chd:	Not Reported
Req numb:	Not Reported	Property i:	Not Reported
County:	ST. LUCIE	Address:	4221 SUNRISE BLVD
Number:	4221	Predir:	Not Reported
Prefix:	Not Reported	Street:	SUNRISE
Suffix:	BLVD	Postdir:	Not Reported
Zipcode:	34982	City:	FORT PIERCE
Loc id:	309552	Gps id:	309552
Wsrp id:	Not Reported	Action:	Not Reported
Port stat:	POTABLE	Res type:	Not Reported
Other id:	Not Reported	Software:	Not Reported
Streetside:	Not Reported	Agency:	Not Reported
Parcel id:	Not Reported	Pws design:	0
Pws verify:	0	Site id:	FLSA80000020080

**F21  
East  
1/2 - 1 Mile  
Higher**

**FL WELLS      FLSA80000020076**

Fluwid:	AAF1248	Well type:	43
Status:	ACTIVE	Casing mat:	Galvanized
Longitude:	-80.33772	Latitude:	27.3866
Well depth:	0	Length:	0
Diameter:	2	Permit num:	Not Reported
Comment:	COMPLAINT	Sanit seal:	Raw
Name:	POUNDS,GENNIE	First name:	Not Reported
Last name:	Not Reported	Phone:	Not Reported
Phone ext:	Not Reported	Lg pws:	0
Datum:	WS1984	Hae:	6.4
Gps date:	29-JAN-01	Loc method:	DGPS
Project id:	SUPER	Insp frame:	Not Reported
Insp lname:	Not Reported	Insp chd:	Not Reported
Req numb:	Not Reported	Property i:	Not Reported
County:	ST. LUCIE	Address:	4201 SUNRISE BLVD
Number:	4201	Predir:	Not Reported
Prefix:	Not Reported	Street:	SUNRISE
Suffix:	BLVD	Postdir:	Not Reported
Zipcode:	34982	City:	FORT PIERCE
Loc id:	309544	Gps id:	309544
Wsrp id:	Not Reported	Action:	Not Reported
Port stat:	POTABLE	Res type:	Not Reported
Other id:	Not Reported	Software:	Not Reported
Streetside:	Not Reported	Agency:	Not Reported
Parcel id:	Not Reported	Pws design:	0
Pws verify:	0	Site id:	FLSA80000020076

**G22  
NE  
1/2 - 1 Mile  
Higher**

**FL WELLS      FLSA80000023892**

Fluwid:	AAF9221	Well type:	43
Status:	ACTIVE	Casing mat:	Galvanized
Longitude:	-80.34232	Latitude:	27.39756
Well depth:	0	Length:	0
Diameter:	2	Permit num:	Not Reported
Comment:	Not Reported	Sanit seal:	Yes
Name:	PARKS	First name:	Not Reported

## GEOCHECK® - PHYSICAL SETTING SOURCE MAP FINDINGS

Last name:	Not Reported	Phone:	Not Reported
Phone ext:	Not Reported	Lg pws:	0
Datum:	WS1984	Hae:	10.24
Gps date:	14-JUN-01	Loc method:	DGPS
Project id:	SUPER	Insp fname:	Not Reported
Insp lname:	Not Reported	Insp chd:	Not Reported
Req numb:	Not Reported	Property i:	Not Reported
County:	ST. LUCIE	Address:	3514 ROSELAWN BLVD
Number:	3514	Predir:	Not Reported
Prefix:	Not Reported	Street:	ROSELAWN
Suffix:	BLVD	Postdir:	Not Reported
Zipcode:	34982	City:	FORT PIERCE
Loc id:	317174	Gps id:	317174
Wsrp id:	Not Reported	Action:	Not Reported
Port stat:	POTABLE	Res type:	Not Reported
Other id:	Not Reported	Software:	Not Reported
Streetside:	Not Reported	Agency:	Not Reported
Parcel id:	Not Reported	Pws design:	0
Pws verify:	0	Site id:	FLSA80000023892

**23**

**NNE  
1/2 - 1 Mile  
Higher**

**FL WELLS      FLSO80000051853**

Permit no:	56-01876-W	App no:	040223-1
Actual per:	GP	Project na:	HORIZON COMMUNITY CHURCH
Lu code:	PWS	Acres serv:	1
Id:	147724	Facinv typ:	WELL
Fac name:	Well 1	Pumptype c:	JET
Pump diame:	0	Cul diamet:	0
Well diame:	2	Pump capac:	15
Pump intak:	0	Pump int 1:	0
Invert ele:	0	Pump coord:	868688
Pump coo 1:	1114868	Well depth:	75
Cased dept:	65	Usests cod:	PRM
Facwlsts c:	P	Factypwu c:	PWS
Source nam:	Surficial Aquifer System	Display na:	Alex Glebocki
Fee catego:	GP MIN	Site id:	FLSO80000051853

**H24**

**West  
1/2 - 1 Mile  
Higher**

**FL WELLS      FLSO80000049679**

Permit no:	56-01793-W	App no:	030829-12
Actual per:	GP	Project na:	PRESTIGE CONCRETE BATCH PLANT AND MOE
Lu code:	IND	Acres serv:	7.15
Id:	140877	Facinv typ:	WELL
Fac name:	2	Pumptype c:	TUR
Pump diame:	0	Cul diamet:	0
Well diame:	4	Pump capac:	500
Pump intak:	0	Pump int 1:	0
Invert ele:	0	Pump coord:	862369
Pump coo 1:	1111529	Well depth:	300
Cased dept:	300	Usests cod:	PRM
Facwlsts c:	P	Factypwu c:	IND
Source nam:	Floridan Aquifer System	Display na:	Jeffery Scott
Fee catego:	GP MIN	Site id:	FLSO80000049679

## GEOCHECK® - PHYSICAL SETTING SOURCE MAP FINDINGS

Map ID  
Direction  
Distance  
Elevation

Database      EDR ID Number

**G25**  
**NE**  
**1/2 - 1 Mile**  
**Higher**

**FL WELLS      FLSA80000023893**

Fluwid:	AAF9222	Well type:	43
Status:	ACTIVE	Casing mat:	Galvanized
Longitude:	-80.34189	Latitude:	27.3977
Well depth:	0	Length:	0
Diameter:	2	Permit num:	Not Reported
Comment:	Not Reported	Sanit seal:	Yes
Name:	CRANE RESIDENCE	First name:	Not Reported
Last name:	Not Reported	Phone:	Not Reported
Phone ext:	Not Reported	Lg pws:	0
Datum:	WS1984	Hae:	3.72
Gps date:	14-JUN-01	Loc method:	DGPS
Project id:	SUPER	Insp frame:	Not Reported
Insp lname:	Not Reported	Insp chd:	Not Reported
Req numb:	Not Reported	Property i:	Not Reported
County:	ST. LUCIE	Address:	3510 ROSELAWN BLVD
Number:	3510	Predir:	Not Reported
Prefix:	Not Reported	Street:	ROSELAWN
Suffix:	BLVD	Postdir:	Not Reported
Zipcode:	34982	City:	FORT PIERCE
Loc id:	317176	Gps id:	317176
Wsrp id:	Not Reported	Action:	Not Reported
Port stat:	POTABLE	Res type:	Not Reported
Other id:	Not Reported	Software:	Not Reported
Streetside:	Not Reported	Agency:	Not Reported
Parcel id:	Not Reported	Pws design:	0
Pws verify:	0	Site id:	FLSA80000023893

**E26**  
**ESE**  
**1/2 - 1 Mile**  
**Higher**

**FL WELLS      FLSA80000020079**

Fluwid:	AAF1251	Well type:	43
Status:	ACTIVE	Casing mat:	Galvanized
Longitude:	-80.33748	Latitude:	27.38549
Well depth:	0	Length:	0
Diameter:	2	Permit num:	Not Reported
Comment:	COMPLAINT	Sanit seal:	Raw
Name:	OOLEY,JERRY	First name:	Not Reported
Last name:	Not Reported	Phone:	Not Reported
Phone ext:	Not Reported	Lg pws:	0
Datum:	WS1984	Hae:	3.23
Gps date:	29-JAN-01	Loc method:	DGPS
Project id:	SUPER	Insp frame:	Not Reported
Insp lname:	Not Reported	Insp chd:	Not Reported
Req numb:	Not Reported	Property i:	Not Reported
County:	ST. LUCIE	Address:	4220 SUNRISE BLVD
Number:	4220	Predir:	Not Reported
Prefix:	Not Reported	Street:	SUNRISE
Suffix:	BLVD	Postdir:	Not Reported
Zipcode:	34982	City:	FORT PIERCE
Loc id:	309550	Gps id:	309550
Wsrp id:	Not Reported	Action:	Not Reported
Port stat:	POTABLE	Res type:	Not Reported

## GEOCHECK® - PHYSICAL SETTING SOURCE MAP FINDINGS

Other id:	Not Reported	Software:	Not Reported
Streetside:	Not Reported	Agency:	Not Reported
Parcel id:	Not Reported	Pws design:	0
Pws verify:	0	Site id:	FLSA80000020079

**G27  
NE  
1/2 - 1 Mile  
Higher**

**FL WELLS      FLSA80000023894**

Fluwid:	AAF9223	Well type:	43
Status:	ACTIVE	Casing mat:	PVC
Longitude:	-80.34232	Latitude:	27.39812
Well depth:	0	Length:	0
Diameter:	2	Permit num:	Not Reported
Comment:	Not Reported	Sanit seal:	Yes
Name:	HARRY HARDMAN	First name:	Not Reported
Last name:	Not Reported	Phone:	Not Reported
Phone ext:	Not Reported	Lg pws:	0
Datum:	WS1984	Hae:	7.63
Gps date:	14-JUN-01	Loc method:	DGPS
Project id:	SUPER	Insp fname:	Not Reported
Insp lname:	Not Reported	Insp chd:	Not Reported
Req numb:	Not Reported	Property i:	Not Reported
County:	ST. LUCIE	Address:	3491 ROSELAWN BLVD
Number:	3491	Predir:	Not Reported
Prefix:	Not Reported	Street:	ROSELAWN
Suffix:	BLVD	Postdir:	Not Reported
Zipcode:	34982	City:	FORT PIERCE
Loc id:	317178	Gps id:	317178
Wsrp id:	Not Reported	Action:	Not Reported
Port stat:	POTABLE	Res type:	Not Reported
Other id:	Not Reported	Software:	Not Reported
Streetside:	Not Reported	Agency:	Not Reported
Parcel id:	Not Reported	Pws design:	0
Pws verify:	0	Site id:	FLSA80000023894

**I28  
East  
1/2 - 1 Mile  
Higher**

**FL WELLS      FLSA80000021946**

Fluwid:	AAF4955	Well type:	42
Status:	ACTIVE	Casing mat:	Galvanized
Longitude:	-80.33716	Latitude:	27.39
Well depth:	0	Length:	0
Diameter:	2	Permit num:	Not Reported
Comment:	Not Reported	Sanit seal:	Yes
Name:	JERRY FITZPATRICK	First name:	Not Reported
Last name:	Not Reported	Phone:	Not Reported
Phone ext:	Not Reported	Lg pws:	0
Datum:	WS1984	Hae:	16.75
Gps date:	23-MAR-01	Loc method:	DGPS
Project id:	SUPER	Insp fname:	Not Reported
Insp lname:	Not Reported	Insp chd:	Not Reported
Req numb:	Not Reported	Property i:	Not Reported
County:	ST. LUCIE	Address:	4006 SUNRISE BLVD
Number:	4006	Predir:	Not Reported
Prefix:	Not Reported	Street:	SUNRISE
Suffix:	BLVD	Postdir:	Not Reported

## GEOCHECK® - PHYSICAL SETTING SOURCE MAP FINDINGS

Zipcode:	34982	City:	FORT PIERCE
Loc id:	313282	Gps id:	313282
Wsrp id:	Not Reported	Action:	Not Reported
Port stat:	POTABLE	Res type:	Not Reported
Other id:	Not Reported	Software:	Not Reported
Streetside:	Not Reported	Agency:	Not Reported
Parcel id:	Not Reported	Pws design:	0
Pws verify:	0	Site id:	FLSA80000021946

**I29**  
**East**  
**1/2 - 1 Mile**  
**Lower**

**FL WELLS      FLSA80000021922**

Fluwid:	AAF4931	Well type:	43
Status:	ACTIVE	Casing mat:	Galvanized
Longitude:	-80.33695	Latitude:	27.38886
Well depth:	0	Length:	0
Diameter:	2	Permit num:	Not Reported
Comment:	Not Reported	Sanit seal:	Yes
Name:	RILEY BARNES	First name:	Not Reported
Last name:	Not Reported	Phone:	Not Reported
Phone ext:	Not Reported	Lg pws:	0
Datum:	WS1984	Hae:	10.9
Gps date:	23-MAR-01	Loc method:	DGPS
Project id:	SUPER	Insp fname:	Not Reported
Insp lname:	Not Reported	Insp chd:	Not Reported
Req numb:	Not Reported	Property i:	Not Reported
County:	ST. LUCIE	Address:	4040 SUNRISE BLVD
Number:	4040	Predir:	Not Reported
Prefix:	Not Reported	Street:	SUNRISE
Suffix:	BLVD	Postdir:	Not Reported
Zipcode:	34982	City:	FORT PIERCE
Loc id:	313234	Gps id:	313234
Wsrp id:	Not Reported	Action:	Not Reported
Port stat:	POTABLE	Res type:	Not Reported
Other id:	Not Reported	Software:	Not Reported
Streetside:	Not Reported	Agency:	Not Reported
Parcel id:	Not Reported	Pws design:	0
Pws verify:	0	Site id:	FLSA80000021922

**G30**  
**NE**  
**1/2 - 1 Mile**  
**Higher**

**FL WELLS      FLSA80000023896**

Fluwid:	AAF9225	Well type:	43
Status:	ACTIVE	Casing mat:	PVC
Longitude:	-80.34243	Latitude:	27.39837
Well depth:	0	Length:	0
Diameter:	2	Permit num:	Not Reported
Comment:	Not Reported	Sanit seal:	Yes
Name:	KAREN KUHNER	First name:	Not Reported
Last name:	Not Reported	Phone:	Not Reported
Phone ext:	Not Reported	Lg pws:	0
Datum:	WS1984	Hae:	8.61
Gps date:	14-JUN-01	Loc method:	DGPS
Project id:	SUPER	Insp fname:	Not Reported
Insp lname:	Not Reported	Insp chd:	Not Reported
Req numb:	Not Reported	Property i:	Not Reported

## GEOCHECK® - PHYSICAL SETTING SOURCE MAP FINDINGS

County:	ST. LUCIE	Address:	3485 ROSELAWN BLVD
Number:	3485	Predir:	Not Reported
Prefix:	Not Reported	Street:	ROSELAWN
Suffix:	BLVD	Postdir:	Not Reported
Zipcode:	34982	City:	FORT PIERCE
Loc id:	317182	Gps id:	317182
Wsrp id:	Not Reported	Action:	Not Reported
Port stat:	POTABLE	Res type:	Not Reported
Other id:	Not Reported	Software:	Not Reported
Streetside:	Not Reported	Agency:	Not Reported
Parcel id:	Not Reported	Pws design:	0
Pws verify:	0	Site id:	FLSA80000023896

**31  
SSE  
1/2 - 1 Mile  
Lower**

**FL WELLS      FLSO80000053793**

Permit no:	56-02178-W	App no:	060821-3
Actual per:	GP	Project na:	RIVER LANDING
Lu code:	LAN	Acres serv:	8.25
Id:	173778	Facinv typ:	PUMP
Fac name:	Pump 1	Pumptype c:	CEN
Pump diame:	4	Cul diamet:	0
Well diame:	0	Pump capac:	100
Pump intak:	0	Pump int 1:	-5
Invert ele:	0	Pump coord:	868500
Pump coo 1:	1106665	Well depth:	0
Cased dept:	0	Usests cod:	PRM
Facwlsts c:	P	Factypwu c:	IRR
Source nam:	On-site Lake(s)	Display na:	John Pfaff
Fee catego:	GP	Site id:	FLSO80000053793

**H32  
West  
1/2 - 1 Mile  
Higher**

**FL WELLS      FLSO80000049680**

Permit no:	56-01793-W	App no:	030829-12
Actual per:	GP	Project na:	PRESTIGE CONCRETE BATCH PLANT AND MO
Lu code:	IND	Acres serv:	7.15
Id:	140878	Facinv typ:	WELL
Fac name:	1	Pumptype c:	TUR
Pump diame:	0	Cul diamet:	0
Well diame:	4	Pump capac:	500
Pump intak:	0	Pump int 1:	0
Invert ele:	0	Pump coord:	862238
Pump coo 1:	1111532	Well depth:	300
Cased dept:	300	Usests cod:	PRM
Facwlsts c:	P	Factypwu c:	IND
Source nam:	Floridan Aquifer System	Display na:	Jeffery Scott
Fee catego:	GP MIN	Site id:	FLSO80000049680

## GEOCHECK® - PHYSICAL SETTING SOURCE MAP FINDINGS

Map ID  
Direction  
Distance  
Elevation

Database      EDR ID Number

**J33**  
**East**  
**1/2 - 1 Mile**  
**Higher**

**FL WELLS      FLSA80000021959**

Fluwid:	AAF4968	Well type:	43
Status:	ACTIVE	Casing mat:	Galvanized
Longitude:	-80.33682	Latitude:	27.38788
Well depth:	0	Length:	0
Diameter:	2	Permit num:	Not Reported
Comment:	Not Reported	Sanit seal:	Yes
Name:	DAVIS RESIDENCE	First name:	Not Reported
Last name:	Not Reported	Phone:	Not Reported
Phone ext:	Not Reported	Lg pws:	0
Datum:	WS1984	Hae:	-9.3
Gps date:	23-MAR-01	Loc method:	DGPS
Project id:	SUPER	Insp frame:	Not Reported
Insp lname:	Not Reported	Insp chd:	Not Reported
Req numb:	Not Reported	Property i:	Not Reported
County:	ST. LUCIE	Address:	1201 ROYAL PALM BLVD
Number:	1201	Predir:	Not Reported
Prefix:	Not Reported	Street:	ROYAL PALM
Suffix:	BLVD	Postdir:	Not Reported
Zipcode:	34982	City:	FORT PIERCE
Loc id:	313308	Gps id:	313308
Wsrp id:	Not Reported	Action:	Not Reported
Port stat:	POTABLE	Res type:	Not Reported
Other id:	Not Reported	Software:	Not Reported
Streetside:	Not Reported	Agency:	Not Reported
Parcel id:	Not Reported	Pws design:	0
Pws verify:	0	Site id:	FLSA80000021959

**G34**  
**NE**  
**1/2 - 1 Mile**  
**Higher**

**FL WELLS      FLSA80000023895**

Fluwid:	AAF9224	Well type:	43
Status:	ACTIVE	Casing mat:	Galvanized
Longitude:	-80.34189	Latitude:	27.39813
Well depth:	0	Length:	0
Diameter:	2	Permit num:	Not Reported
Comment:	Not Reported	Sanit seal:	Yes
Name:	GLENN CRAINE	First name:	Not Reported
Last name:	Not Reported	Phone:	Not Reported
Phone ext:	Not Reported	Lg pws:	0
Datum:	WS1984	Hae:	9.63
Gps date:	14-JUN-01	Loc method:	DGPS
Project id:	SUPER	Insp frame:	Not Reported
Insp lname:	Not Reported	Insp chd:	Not Reported
Req numb:	Not Reported	Property i:	Not Reported
County:	ST. LUCIE	Address:	3506 ROSELAWN BLVD
Number:	3506	Predir:	Not Reported
Prefix:	Not Reported	Street:	ROSELAWN
Suffix:	BLVD	Postdir:	Not Reported
Zipcode:	34982	City:	FORT PIERCE
Loc id:	317180	Gps id:	317180
Wsrp id:	Not Reported	Action:	Not Reported
Port stat:	POTABLE	Res type:	Not Reported

## GEOCHECK® - PHYSICAL SETTING SOURCE MAP FINDINGS

Other id:	Not Reported	Software:	Not Reported
Streetside:	Not Reported	Agency:	Not Reported
Parcel id:	Not Reported	Pws design:	0
Pws verify:	0	Site id:	FLSA80000023895

**J35  
East  
1/2 - 1 Mile  
Higher**

**FL WELLS      FLSA80000021958**

Fluwid:	AAF4967	Well type:	43
Status:	INACTIVE	Casing mat:	Galvanized
Longitude:	-80.33671	Latitude:	27.3879
Well depth:	0	Length:	0
Diameter:	2	Permit num:	Not Reported
Comment:	Not Reported	Sanit seal:	Yes
Name:	WILLIAM DEWSON	First name:	Not Reported
Last name:	Not Reported	Phone:	Not Reported
Phone ext:	Not Reported	Lg pws:	0
Datum:	WS1984	Hae:	-1.64
Gps date:	23-MAR-01	Loc method:	DGPS
Project id:	SUPER	Insp fname:	Not Reported
Insp lname:	Not Reported	Insp chd:	Not Reported
Req numb:	Not Reported	Property i:	Not Reported
County:	ST. LUCIE	Address:	1203 ROYAL PALM BLVD
Number:	1203	Predir:	Not Reported
Prefix:	Not Reported	Street:	ROYAL PALM
Suffix:	BLVD	Postdir:	Not Reported
Zipcode:	34982	City:	FORT PIERCE
Loc id:	313306	Gps id:	313306
Wsrp id:	Not Reported	Action:	Not Reported
Port stat:	POTABLE	Res type:	Not Reported
Other id:	Not Reported	Software:	Not Reported
Streetside:	Not Reported	Agency:	Not Reported
Parcel id:	Not Reported	Pws design:	0
Pws verify:	0	Site id:	FLSA80000021958

**I36  
East  
1/2 - 1 Mile  
Higher**

**FL WELLS      FLSA80000017324**

Fluwid:	AAE6109	Well type:	43
Status:	ACTIVE	Casing mat:	PVC
Longitude:	-80.33688	Latitude:	27.39075
Well depth:	0	Length:	0
Diameter:	2	Permit num:	Not Reported
Comment:	Not Reported	Sanit seal:	Yes
Name:	JUDY BIGLIN	First name:	Not Reported
Last name:	Not Reported	Phone:	Not Reported
Phone ext:	Not Reported	Lg pws:	0
Datum:	WS1984	Hae:	6.46
Gps date:	25-SEP-01	Loc method:	DGPS
Project id:	SUPER	Insp fname:	Not Reported
Insp lname:	Not Reported	Insp chd:	Not Reported
Req numb:	Not Reported	Property i:	Not Reported
County:	ST. LUCIE	Address:	3950 SUNRISE AVE
Number:	3950	Predir:	Not Reported
Prefix:	Not Reported	Street:	SUNRISE
Suffix:	AVE	Postdir:	Not Reported

## GEOCHECK® - PHYSICAL SETTING SOURCE MAP FINDINGS

Zipcode:	34982	City:	FORT PIERCE
Loc id:	304044	Gps id:	304044
Wsrp id:	560014301	Action:	UNFILTERED
Port stat:	POTABLE	Res type:	Not Reported
Other id:	Not Reported	Software:	Not Reported
Streetside:	Not Reported	Agency:	Not Reported
Parcel id:	Not Reported	Pws design:	0
Pws verify:	0	Site id:	FLSA80000017324

**F37  
East  
1/2 - 1 Mile  
Higher**

**FL WELLS      FLSA80000021955**

Fluwid:	AAF4964	Well type:	43
Status:	ACTIVE	Casing mat:	Galvanized
Longitude:	-80.33668	Latitude:	27.38722
Well depth:	0	Length:	0
Diameter:	2	Permit num:	Not Reported
Comment:	Not Reported	Sanit seal:	Yes
Name:	JUDITH DAVIS	First name:	Not Reported
Last name:	Not Reported	Phone:	Not Reported
Phone ext:	Not Reported	Lg pws:	0
Datum:	WS1984	Hae:	16.17
Gps date:	23-MAR-01	Loc method:	DGPS
Project id:	SUPER	Insp fname:	Not Reported
Insp lname:	Not Reported	Insp chd:	Not Reported
Req numb:	Not Reported	Property i:	Not Reported
County:	ST. LUCIE	Address:	1202 OAK AVE
Number:	1202	Predir:	Not Reported
Prefix:	Not Reported	Street:	OAK
Suffix:	AVE	Postdir:	Not Reported
Zipcode:	34982	City:	FORT PIERCE
Loc id:	313300	Gps id:	313300
Wsrp id:	Not Reported	Action:	Not Reported
Port stat:	POTABLE	Res type:	Not Reported
Other id:	Not Reported	Software:	Not Reported
Streetside:	Not Reported	Agency:	Not Reported
Parcel id:	Not Reported	Pws design:	0
Pws verify:	0	Site id:	FLSA80000021955

**K38  
SW  
1/2 - 1 Mile  
Higher**

**FL WELLS      FLSO80000050431**

Permit no:	56-01964-W	App no:	040519-3
Actual per:	GP		
Project na:	GLEN BLACKBURN TRUCKING INC D/B/A CARLTON PAVING		
Lu code:	IND	Acres serv:	9.18
Id:	153144	Facinv typ:	WELL
Fac name:	Well 1	Pumptype c:	CEN
Pump diame:	0	Cul diamet:	0
Well diame:	2	Pump capac:	13
Pump intak:	0	Pump int 1:	0
Invert ele:	0	Pump coord:	863354
Pump coo 1:	1107759	Well depth:	70
Cased dept:	0	Usests cod:	PROD
Facwlsts c:	E	Factypwu c:	PWS
Source nam:	Surficial Aquifer System	Display na:	Alex Glebocki

## GEOCHECK® - PHYSICAL SETTING SOURCE MAP FINDINGS

Fee catego: GP MIN Site id: FLSO80000050431

**K39**  
**SW**  
**1/2 - 1 Mile**  
**Higher**

**FL WELLS FLSO80000050432**

Permit no:	56-01964-W	App no:	040519-3
Actual per:	GP		
Project na:	GLEN BLACKBURN TRUCKING INC D/B/A CARLTON PAVING		
Lu code:	IND	Acres serv:	9.18
Id:	153144	Facinv typ:	WELL
Fac name:	Well 1	Pumptype c:	CEN
Pump diame:	0	Cul diamet:	0
Well diame:	2	Pump capac:	13
Pump intak:	0	Pump int 1:	0
Invert ele:	0	Pump coord:	863354
Pump coo 1:	1107759	Well depth:	70
Cased dept:	0	Usests cod:	PROD
Facwlsts c:	E	Factypwu c:	IND
Source nam:	Surficial Aquifer System	Display na:	Alex Glebocki
Fee catego:	GP MIN	Site id:	FLSO80000050432

**G40**  
**NE**  
**1/2 - 1 Mile**  
**Higher**

**FL WELLS FLSA80000023897**

Fluwid:	AAF9226	Well type:	43
Status:	ACTIVE	Casing mat:	PVC
Longitude:	-80.34231	Latitude:	27.39864
Well depth:	0	Length:	0
Diameter:	2	Permit num:	Not Reported
Comment:	Not Reported	Sanit seal:	Yes
Name:	MS RAY	First name:	Not Reported
Last name:	Not Reported	Phone:	Not Reported
Phone ext:	Not Reported	Lg pws:	0
Datum:	WS1984	Hae:	6.81
Gps date:	14-JUN-01	Loc method:	DGPS
Project id:	SUPER	Insp fname:	Not Reported
Insp lname:	Not Reported	Insp chd:	Not Reported
Req numb:	Not Reported	Property i:	Not Reported
County:	ST. LUCIE	Address:	3471 ROSELAWN BLVD
Number:	3471	Predir:	Not Reported
Prefix:	Not Reported	Street:	ROSELAWN
Suffix:	BLVD	Postdir:	Not Reported
Zipcode:	34982	City:	FORT PIERCE
Loc id:	317184	Gps id:	317184
Wsrp id:	Not Reported	Action:	Not Reported
Port stat:	POTABLE	Res type:	Not Reported
Other id:	Not Reported	Software:	Not Reported
Streetside:	Not Reported	Agency:	Not Reported
Parcel id:	Not Reported	Pws design:	0
Pws verify:	0	Site id:	FLSA80000023897

## GEOCHECK® - PHYSICAL SETTING SOURCE MAP FINDINGS

Map ID  
Direction  
Distance  
Elevation

Database      EDR ID Number

**L41**  
**NW**  
**1/2 - 1 Mile**  
**Higher**

**FL WELLS      FLSO80000049850**

Permit no:	56-01347-W	App no:	040813-24
Actual per:	GP	Project na:	CARGILL JUICE NORTH AMERICA
Lu code:	IND	Acres serv:	251
Id:	27141	Facinv typ:	WELL
Fac name:	5	Pumptype c:	CEN
Pump diame:	0	Cul diamet:	0
Well diame:	6	Pump capac:	40
Pump intak:	0	Pump int 1:	0
Invert ele:	0	Pump coord:	863153
Pump coo 1:	1113869	Well depth:	200
Cased dept:	50	Usests cod:	SEC
Facwlsts c:	E	Factypwu c:	IND
Source nam:	Surficial Aquifer System	Display na:	John Pfaff
Fee catego:	GP	Site id:	FLSO80000049850

**F42**  
**East**  
**1/2 - 1 Mile**  
**Higher**

**FL WELLS      FLSA80000021953**

Fluwid:	AAF4962	Well type:	43
Status:	ACTIVE	Casing mat:	Galvanized
Longitude:	-80.33668	Latitude:	27.38651
Well depth:	0	Length:	0
Diameter:	2	Permit num:	Not Reported
Comment:	Not Reported	Sanit seal:	Yes
Name:	ELLEN DENMARK	First name:	Not Reported
Last name:	Not Reported	Phone:	Not Reported
Phone ext:	Not Reported	Lg pws:	0
Datum:	WS1984	Hae:	8.14
Gps date:	23-MAR-01	Loc method:	DGPS
Project id:	SUPER	Insp frame:	Not Reported
Insp lname:	Not Reported	Insp chd:	Not Reported
Req numb:	Not Reported	Property i:	Not Reported
County:	ST. LUCIE	Address:	1203 OAK AVE
Number:	1203	Predir:	Not Reported
Prefix:	Not Reported	Street:	OAK
Suffix:	AVE	Postdir:	Not Reported
Zipcode:	34982	City:	FORT PIERCE
Loc id:	313296	Gps id:	313296
Wsrp id:	Not Reported	Action:	Not Reported
Port stat:	POTABLE	Res type:	Not Reported
Other id:	Not Reported	Software:	Not Reported
Streetside:	Not Reported	Agency:	Not Reported
Parcel id:	Not Reported	Pws design:	0
Pws verify:	0	Site id:	FLSA80000021953

## GEOCHECK® - PHYSICAL SETTING SOURCE MAP FINDINGS

Map ID  
Direction  
Distance  
Elevation

Database      EDR ID Number

**L43**  
**NW**  
**1/2 - 1 Mile**  
**Higher**

**FL WELLS      FLSO80000049849**

Permit no:	56-01347-W	App no:	040813-24
Actual per:	GP	Project na:	CARGILL JUICE NORTH AMERICA
Lu code:	IND	Acres serv:	251
Id:	27140	Facinv typ:	WELL
Fac name:	4	Pumptype c:	CEN
Pump diame:	0	Cul diamet:	0
Well diame:	6	Pump capac:	10
Pump intak:	0	Pump int 1:	0
Invert ele:	0	Pump coord:	863242
Pump coo 1:	1114011	Well depth:	200
Cased dept:	50	Usests cod:	SEC
Facwlsts c:	E	Factypwu c:	IND
Source nam:	Surficial Aquifer System	Display na:	John Pfaff
Fee catego:	GP	Site id:	FLSO80000049849

**F44**  
**East**  
**1/2 - 1 Mile**  
**Higher**

**FL WELLS      FLSA80000021954**

Fluwid:	AAF4963	Well type:	43
Status:	ACTIVE	Casing mat:	Galvanized
Longitude:	-80.33648	Latitude:	27.38665
Well depth:	0	Length:	0
Diameter:	2	Permit num:	Not Reported
Comment:	Not Reported	Sanit seal:	Yes
Name:	JOSE GONZALEZ	First name:	Not Reported
Last name:	Not Reported	Phone:	Not Reported
Phone ext:	Not Reported	Lg pws:	0
Datum:	WS1984	Hae:	7.27
Gps date:	23-MAR-01	Loc method:	DGPS
Project id:	SUPER	Insp frame:	Not Reported
Insp lname:	Not Reported	Insp chd:	Not Reported
Req numb:	Not Reported	Property i:	Not Reported
County:	ST. LUCIE	Address:	1201 OAK AVE
Number:	1201	Predir:	Not Reported
Prefix:	Not Reported	Street:	OAK
Suffix:	AVE	Postdir:	Not Reported
Zipcode:	34982	City:	FORT PIERCE
Loc id:	313298	Gps id:	313298
Wsrp id:	Not Reported	Action:	Not Reported
Port stat:	POTABLE	Res type:	Not Reported
Other id:	Not Reported	Software:	Not Reported
Streetside:	Not Reported	Agency:	Not Reported
Parcel id:	Not Reported	Pws design:	0
Pws verify:	0	Site id:	FLSA80000021954

## GEOCHECK® - PHYSICAL SETTING SOURCE MAP FINDINGS

Map ID  
Direction  
Distance  
Elevation

Database      EDR ID Number

**M45**  
**NE**  
**1/2 - 1 Mile**  
**Higher**

**FL WELLS      FLSA80000023898**

Fluwid:	AAF9227	Well type:	43
Status:	ACTIVE	Casing mat:	Galvanized
Longitude:	-80.34233	Latitude:	27.39911
Well depth:	0	Length:	0
Diameter:	2	Permit num:	Not Reported
Comment:	Not Reported	Sanit seal:	Yes
Name:	JOYCE WILSON	First name:	Not Reported
Last name:	Not Reported	Phone:	Not Reported
Phone ext:	Not Reported	Lg pws:	0
Datum:	WS1984	Hae:	3.21
Gps date:	14-JUN-01	Loc method:	DGPS
Project id:	SUPER	Insp frame:	Not Reported
Insp lname:	Not Reported	Insp chd:	Not Reported
Req numb:	Not Reported	Property i:	Not Reported
County:	ST. LUCIE	Address:	3411 ROSELAWN BLVD
Number:	3411	Predir:	Not Reported
Prefix:	Not Reported	Street:	ROSELAWN
Suffix:	BLVD	Postdir:	Not Reported
Zipcode:	34982	City:	FORT PIERCE
Loc id:	317186	Gps id:	317186
Wsrp id:	Not Reported	Action:	Not Reported
Port stat:	POTABLE	Res type:	Not Reported
Other id:	Not Reported	Software:	Not Reported
Streetside:	Not Reported	Agency:	Not Reported
Parcel id:	Not Reported	Pws design:	0
Pws verify:	0	Site id:	FLSA80000023898

**L46**  
**NW**  
**1/2 - 1 Mile**  
**Higher**

**FL WELLS      FLSO80000049848**

Permit no:	56-01347-W	App no:	040813-24
Actual per:	GP	Project na:	CARGILL JUICE NORTH AMERICA
Lu code:	IND	Acres serv:	251
Id:	27139	Facinv typ:	WELL
Fac name:	3	Pumptype c:	SUB
Pump diame:	0	Cul diamet:	0
Well diame:	6	Pump capac:	55
Pump intak:	0	Pump int 1:	0
Invert ele:	0	Pump coord:	863293
Pump coo 1:	1114209	Well depth:	200
Cased dept:	50	Usests cod:	SEC
Facwlsts c:	E	Factypwu c:	IND
Source nam:	Surficial Aquifer System	Display na:	John Pfaff
Fee catego:	GP	Site id:	FLSO80000049848

## GEOCHECK® - PHYSICAL SETTING SOURCE MAP FINDINGS

Map ID  
Direction  
Distance  
Elevation

Database      EDR ID Number

**J47**  
**East**  
**1/2 - 1 Mile**  
**Higher**

**FL WELLS      FLSA80000021957**

Fluwid:	AAF4966	Well type:	43
Status:	ACTIVE	Casing mat:	Galvanized
Longitude:	-80.33617	Latitude:	27.38787
Well depth:	0	Length:	0
Diameter:	2	Permit num:	Not Reported
Comment:	Not Reported	Sanit seal:	Yes
Name:	GAIL GODWIN	First name:	Not Reported
Last name:	Not Reported	Phone:	Not Reported
Phone ext:	Not Reported	Lg pws:	0
Datum:	WS1984	Hae:	-3.81
Gps date:	23-MAR-01	Loc method:	DGPS
Project id:	SUPER	Insp frame:	Not Reported
Insp lname:	Not Reported	Insp chd:	Not Reported
Req numb:	Not Reported	Property i:	Not Reported
County:	ST. LUCIE	Address:	4100 SUNRISE BLVD
Number:	4100	Predir:	Not Reported
Prefix:	Not Reported	Street:	SUNRISE
Suffix:	BLVD	Postdir:	Not Reported
Zipcode:	34982	City:	FORT PIERCE
Loc id:	313304	Gps id:	313304
Wsrp id:	Not Reported	Action:	Not Reported
Port stat:	POTABLE	Res type:	Not Reported
Other id:	Not Reported	Software:	Not Reported
Streetside:	Not Reported	Agency:	Not Reported
Parcel id:	Not Reported	Pws design:	0
Pws verify:	0	Site id:	FLSA80000021957

**J48**  
**East**  
**1/2 - 1 Mile**  
**Higher**

**FL WELLS      FLSA80000021956**

Fluwid:	AAF4965	Well type:	43
Status:	ACTIVE	Casing mat:	Galvanized
Longitude:	-80.33618	Latitude:	27.38719
Well depth:	0	Length:	0
Diameter:	2	Permit num:	Not Reported
Comment:	Not Reported	Sanit seal:	Yes
Name:	BARRY SMITH	First name:	Not Reported
Last name:	Not Reported	Phone:	Not Reported
Phone ext:	Not Reported	Lg pws:	0
Datum:	WS1984	Hae:	6.87
Gps date:	23-MAR-01	Loc method:	DGPS
Project id:	SUPER	Insp frame:	Not Reported
Insp lname:	Not Reported	Insp chd:	Not Reported
Req numb:	Not Reported	Property i:	Not Reported
County:	ST. LUCIE	Address:	1200 OAK AVE
Number:	1200	Predir:	Not Reported
Prefix:	Not Reported	Street:	OAK
Suffix:	AVE	Postdir:	Not Reported
Zipcode:	34982	City:	FORT PIERCE
Loc id:	313302	Gps id:	313302
Wsrp id:	Not Reported	Action:	Not Reported
Port stat:	POTABLE	Res type:	Not Reported

## GEOCHECK® - PHYSICAL SETTING SOURCE MAP FINDINGS

Other id:	Not Reported	Software:	Not Reported
Streetside:	Not Reported	Agency:	Not Reported
Parcel id:	Not Reported	Pws design:	0
Pws verify:	0	Site id:	FLSA80000021956

**49  
West  
1/2 - 1 Mile  
Higher**

**FL WELLS      FLSO80000037089**

Permit no:	56-00815-W	App no:	X000013040
Actual per:	GP		
Project na:	THERMAL PROCESSING FACILITY-MEDICAL WASTE INCINERATOR		
Lu code:	PWS	Acres serv:	1.7
Id:	19567	Facinv typ:	WELL
Fac name:	WELL	Pumptype c:	CEN
Pump diame:	0	Cul diamet:	0
Well diame:	2	Pump capac:	30
Pump intak:	0	Pump int 1:	0
Invert ele:	0	Pump coord:	862006
Pump coo 1:	1110156	Well depth:	70
Cased dept:	63	Usests cod:	PRM
Facwlsts c:	E	Factypwu c:	PWS
Source nam:	Surficial Aquifer System	Display na:	Anne Roth
Fee catego:	GP	Site id:	FLSO80000037089

**M50  
NE  
1/2 - 1 Mile  
Higher**

**FL WELLS      FLSA80000023901**

Fluwid:	AAF9230	Well type:	43
Status:	ACTIVE	Casing mat:	Galvanized
Longitude:	-80.34187	Latitude:	27.39898
Well depth:	0	Length:	0
Diameter:	2	Permit num:	Not Reported
Comment:	Not Reported	Sanit seal:	Yes
Name:	SHIRLEY OPALEWSKI	First name:	Not Reported
Last name:	Not Reported	Phone:	Not Reported
Phone ext:	Not Reported	Lg pws:	0
Datum:	WS1984	Hae:	7.01
Gps date:	14-JUN-01	Loc method:	DGPS
Project id:	SUPER	Insp fname:	Not Reported
Insp lname:	Not Reported	Insp chd:	Not Reported
Req numb:	Not Reported	Property i:	Not Reported
County:	ST. LUCIE	Address:	3440 ROSELAWN BLVD
Number:	3440	Predir:	Not Reported
Prefix:	Not Reported	Street:	ROSELAWN
Suffix:	BLVD	Postdir:	Not Reported
Zipcode:	34982	City:	FORT PIERCE
Loc id:	317192	Gps id:	317192
Wsrp id:	Not Reported	Action:	Not Reported
Port stat:	POTABLE	Res type:	Not Reported
Other id:	Not Reported	Software:	Not Reported
Streetside:	Not Reported	Agency:	Not Reported
Parcel id:	Not Reported	Pws design:	0
Pws verify:	0	Site id:	FLSA80000023901

# GEOCHECK® - PHYSICAL SETTING SOURCE MAP FINDINGS

Map ID  
Direction  
Distance  
Elevation

Database      EDR ID Number

**M51**  
**NE**  
**1/2 - 1 Mile**  
**Higher**

**FL WELLS      FLSA80000023899**

Fluwid:	AAF9228	Well type:	43
Status:	ACTIVE	Casing mat:	Galvanized
Longitude:	-80.3421	Latitude:	27.39914
Well depth:	0	Length:	0
Diameter:	2	Permit num:	Not Reported
Comment:	Not Reported	Sanit seal:	Yes
Name:	MS STOKES	First name:	Not Reported
Last name:	Not Reported	Phone:	Not Reported
Phone ext:	Not Reported	Lg pws:	0
Datum:	WS1984	Hae:	2.05
Gps date:	14-JUN-01	Loc method:	DGPS
Project id:	SUPER	Insp frame:	Not Reported
Insp lname:	Not Reported	Insp chd:	Not Reported
Req numb:	Not Reported	Property i:	Not Reported
County:	ST. LUCIE	Address:	3410 ROSELAWN BLVD
Number:	3410	Predir:	Not Reported
Prefix:	Not Reported	Street:	ROSELAWN
Suffix:	BLVD	Postdir:	Not Reported
Zipcode:	34982	City:	FORT PIERCE
Loc id:	317188	Gps id:	317188
Wsrp id:	Not Reported	Action:	Not Reported
Port stat:	POTABLE	Res type:	Not Reported
Other id:	Not Reported	Software:	Not Reported
Streetside:	Not Reported	Agency:	Not Reported
Parcel id:	Not Reported	Pws design:	0
Pws verify:	0	Site id:	FLSA80000023899

**M52**  
**NE**  
**1/2 - 1 Mile**  
**Higher**

**FL WELLS      FLSA80000023900**

Fluwid:	AAF9229	Well type:	43
Status:	ACTIVE	Casing mat:	Galvanized
Longitude:	-80.34198	Latitude:	27.39921
Well depth:	0	Length:	0
Diameter:	2	Permit num:	Not Reported
Comment:	Not Reported	Sanit seal:	Yes
Name:	JOSEPH BAUER	First name:	Not Reported
Last name:	Not Reported	Phone:	Not Reported
Phone ext:	Not Reported	Lg pws:	0
Datum:	WS1984	Hae:	3.29
Gps date:	14-JUN-01	Loc method:	DGPS
Project id:	SUPER	Insp frame:	Not Reported
Insp lname:	Not Reported	Insp chd:	Not Reported
Req numb:	Not Reported	Property i:	Not Reported
County:	ST. LUCIE	Address:	3436 ROSELAWN BLVD
Number:	3436	Predir:	Not Reported
Prefix:	Not Reported	Street:	ROSELAWN
Suffix:	BLVD	Postdir:	Not Reported
Zipcode:	34982	City:	FORT PIERCE
Loc id:	317190	Gps id:	317190
Wsrp id:	Not Reported	Action:	Not Reported
Port stat:	POTABLE	Res type:	Not Reported

## GEOCHECK® - PHYSICAL SETTING SOURCE MAP FINDINGS

Other id:	Not Reported	Software:	Not Reported
Streetside:	Not Reported	Agency:	Not Reported
Parcel id:	Not Reported	Pws design:	0
Pws verify:	0	Site id:	FLSA80000023900

**N53**  
**SSW**  
**1/2 - 1 Mile**  
**Higher**

**FED USGS      USGS40000241085**

Organization ID:	USGS-FL	Organization Name:	USGS Florida Water Science Center
Monitor Location:	STL- 268	Type:	Well
Description:	Not Reported	HUC:	03090202
Drainage Area:	Not Reported	Drainage Area Units:	Not Reported
Contrib Drainage Area:	Not Reported	Contrib Drainage Area Unts:	Not Reported
Aquifer:	Surficial aquifer system	Formation Type:	Sand Aquifer
Aquifer Type:	Unconfined single aquifer	Construction Date:	19890406
Well Depth:	22	Well Depth Units:	ft
Well Hole Depth:	22	Well Hole Depth Units:	ft

Ground water levels,Number of Measurements:	2	Level reading date:	1992-04-30
Feet below surface:	Not Reported	Feet to sea level:	8.45
Note:	Not Reported		
Level reading date:	1991-05-08	Feet below surface:	Not Reported
Feet to sea level:	10.61	Note:	Not Reported

**N54**  
**SSW**  
**1/2 - 1 Mile**  
**Higher**

**FED USGS      USGS40000241084**

Organization ID:	USGS-FL	Organization Name:	USGS Florida Water Science Center
Monitor Location:	STL- 300	Type:	Well
Description:	Not Reported	HUC:	03090202
Drainage Area:	Not Reported	Drainage Area Units:	Not Reported
Contrib Drainage Area:	Not Reported	Contrib Drainage Area Unts:	Not Reported
Aquifer:	Not Reported	Formation Type:	Not Reported
Aquifer Type:	Not Reported	Construction Date:	19890206
Well Depth:	Not Reported	Well Depth Units:	Not Reported
Well Hole Depth:	Not Reported	Well Hole Depth Units:	Not Reported

**O55**  
**South**  
**1/2 - 1 Mile**  
**Lower**

**FL WELLS      FLSO80000055336**

Permit no:	56-00860-W	App no:	091204-3
Actual per:	GP	Project na:	CHEVRON AT MIDWAY COMMONS
Lu code:	LAN	Acres serv:	1.5
Id:	8693	Facinv typ:	WELL
Fac name:	1	Pumptype c:	CEN
Pump diame:	0	Cul diamet:	0
Well diame:	4	Pump capac:	20
Pump intak:	0	Pump int 1:	0
Invert ele:	0	Pump coord:	866739
Pump coo 1:	1105963	Well depth:	100

## GEOCHECK® - PHYSICAL SETTING SOURCE MAP FINDINGS

Cased dept:	60	Usests cod:	PRM
Facwlsts c:	P	Factypwu c:	PWS
Source nam:	Surficial Aquifer System	Display na:	Lisa J. Ullman, P.G.
Fee catego:	GP MIN	Site id:	FLSO80000055336

**O56**  
**South**  
**1/2 - 1 Mile**  
**Lower**

**FL WELLS      FLSO80000055337**

Permit no:	56-00860-W	App no:	091204-3
Actual per:	GP	Project na:	CHEVRON AT MIDWAY COMMONS
Lu code:	LAN	Acres serv:	1.5
Id:	8693	Facinv typ:	WELL
Fac name:	1	Pumptype c:	CEN
Pump diame:	0	Cul diamet:	0
Well diame:	4	Pump capac:	20
Pump intak:	0	Pump int 1:	0
Invert ele:	0	Pump coord:	866739
Pump coo 1:	1105963	Well depth:	100
Cased dept:	60	Usests cod:	PRM
Facwlsts c:	P	Factypwu c:	IRR
Source nam:	Surficial Aquifer System	Display na:	Lisa J. Ullman, P.G.
Fee catego:	GP MIN	Site id:	FLSO80000055337

**O57**  
**South**  
**1/2 - 1 Mile**  
**Lower**

**FL WELLS      FLSO80000055338**

Permit no:	56-00860-W	App no:	091204-3
Actual per:	GP	Project na:	CHEVRON AT MIDWAY COMMONS
Lu code:	LAN	Acres serv:	1.5
Id:	8693	Facinv typ:	WELL
Fac name:	1	Pumptype c:	CEN
Pump diame:	0	Cul diamet:	0
Well diame:	4	Pump capac:	20
Pump intak:	0	Pump int 1:	0
Invert ele:	0	Pump coord:	866739
Pump coo 1:	1105963	Well depth:	100
Cased dept:	60	Usests cod:	PRM
Facwlsts c:	P	Factypwu c:	IND
Source nam:	Surficial Aquifer System	Display na:	Lisa J. Ullman, P.G.
Fee catego:	GP MIN	Site id:	FLSO80000055338

**O58**  
**South**  
**1/2 - 1 Mile**  
**Lower**

**FL WELLS      FLSO80000055333**

Permit no:	56-00860-W	App no:	091204-3
Actual per:	GP	Project na:	CHEVRON AT MIDWAY COMMONS
Lu code:	LAN	Acres serv:	1.5
Id:	8690	Facinv typ:	WELL
Fac name:	2	Pumptype c:	CEN
Pump diame:	0	Cul diamet:	0
Well diame:	4	Pump capac:	30
Pump intak:	0	Pump int 1:	0
Invert ele:	0	Pump coord:	866829

## GEOCHECK® - PHYSICAL SETTING SOURCE MAP FINDINGS

Pump coo 1:	1105959	Well depth:	100
Cased dept:	60	Usests cod:	PRM
Facwlsts c:	P	Factypwu c:	PWS
Source nam:	Surficial Aquifer System	Display na:	Lisa J. Ullman, P.G.
Fee catego:	GP MIN	Site id:	FLSO80000055333

**O59**  
**South**  
**1/2 - 1 Mile**  
**Lower**

**FL WELLS      FLSO80000055334**

Permit no:	56-00860-W	App no:	091204-3
Actual per:	GP	Project na:	CHEVRON AT MIDWAY COMMONS
Lu code:	LAN	Acres serv:	1.5
Id:	8690	Facinv typ:	WELL
Fac name:	2	Pumptype c:	CEN
Pump diame:	0	Cul diamet:	0
Well diame:	4	Pump capac:	30
Pump intak:	0	Pump int 1:	0
Invert ele:	0	Pump coord:	866829
Pump coo 1:	1105959	Well depth:	100
Cased dept:	60	Usests cod:	PRM
Facwlsts c:	P	Factypwu c:	IRR
Source nam:	Surficial Aquifer System	Display na:	Lisa J. Ullman, P.G.
Fee catego:	GP MIN	Site id:	FLSO80000055334

**O60**  
**South**  
**1/2 - 1 Mile**  
**Lower**

**FL WELLS      FLSO80000055335**

Permit no:	56-00860-W	App no:	091204-3
Actual per:	GP	Project na:	CHEVRON AT MIDWAY COMMONS
Lu code:	LAN	Acres serv:	1.5
Id:	8690	Facinv typ:	WELL
Fac name:	2	Pumptype c:	CEN
Pump diame:	0	Cul diamet:	0
Well diame:	4	Pump capac:	30
Pump intak:	0	Pump int 1:	0
Invert ele:	0	Pump coord:	866829
Pump coo 1:	1105959	Well depth:	100
Cased dept:	60	Usests cod:	PRM
Facwlsts c:	P	Factypwu c:	IND
Source nam:	Surficial Aquifer System	Display na:	Lisa J. Ullman, P.G.
Fee catego:	GP MIN	Site id:	FLSO80000055335

**61**  
**SW**  
**1/2 - 1 Mile**  
**Higher**

**FL WELLS      FLSO80000001280**

Permit no:	56-02054-W	App no:	040521-9
Actual per:	GP	Project na:	LARRY E GRUWELL
Lu code:	LIV	Acres serv:	7.5
Id:	157917	Facinv typ:	WELL
Fac name:	Well 1	Pumptype c:	CEN
Pump diame:	0	Cul diamet:	0
Well diame:	4	Pump capac:	60
Pump intak:	0	Pump int 1:	0

## GEOCHECK® - PHYSICAL SETTING SOURCE MAP FINDINGS

Invert ele:	0	Pump coord:	863651
Pump coo 1:	1107044	Well depth:	60
Cased dept:	0	Usests cod:	STD
Facwlsts c:	E	Factypwu c:	LIV
Source nam:	Surficial Aquifer System	Display na:	Paulette M. Glebocki, P.G.
Fee catego:	GP MIN	Site id:	FLSO80000001280

**P62  
NW  
1/2 - 1 Mile  
Higher**

**FL WELLS      FLSO80000050036**

Permit no:	56-01347-W	App no:	040813-24
Actual per:	GP	Project na:	CARGILL JUICE NORTH AMERICA
Lu code:	IND	Acres serv:	251
Id:	27138	Facinv typ:	WELL
Fac name:	2	Pumptype c:	SUB
Pump diame:	0	Cul diamet:	0
Well diame:	6	Pump capac:	55
Pump intak:	0	Pump int 1:	0
Invert ele:	0	Pump coord:	863048
Pump coo 1:	1114351	Well depth:	200
Cased dept:	50	Usests cod:	PRM
Facwlsts c:	E	Factypwu c:	IND
Source nam:	Surficial Aquifer System	Display na:	John Pfaff
Fee catego:	GP	Site id:	FLSO80000050036

**63  
SSW  
1/2 - 1 Mile  
Higher**

**FL WELLS      FLSA80000071405**

Fluwid:	AAG3475	Well type:	43
Status:	ACTIVE	Casing mat:	PVC
Longitude:	-80.3544	Latitude:	27.37478
Well depth:	98	Length:	0
Diameter:	2	Permit num:	59-14155
Comment:	Not Reported	Sanit seal:	Yes
Name:	COBB	First name:	THOMAS
Last name:	COBB	Phone:	Not Reported
Phone ext:	Not Reported	Lg pws:	0
Datum:	Not Reported	Hae:	-35.59
Gps date:	15-MAR-06	Loc method:	DGPS
Project id:	SUPER	Insp fname:	RYAN
Insp lname:	FRASIER	Insp chd:	ST. LUCIE
Req numb:	Not Reported	Property i:	Not Reported
County:	ST. LUCIE	Address:	4961 JORGENSEN RD
Number:	4961	Predir:	Not Reported
Prefix:	Not Reported	Street:	JORGENSEN
Suffix:	RD	Postdir:	Not Reported
Zipcode:	34981	City:	FORT PIERCE
Loc id:	768042	Gps id:	768042
Wsrp id:	Not Reported	Action:	Not Reported
Port stat:	POTABLE	Res type:	OWNER
Other id:	Not Reported	Software:	Well_Solo_v2
Streetside:	Yes	Agency:	DOH
Parcel id:	Not Reported	Pws design:	0
Pws verify:	0	Site id:	FLSA80000071405

## GEOCHECK® - PHYSICAL SETTING SOURCE MAP FINDINGS

Map ID  
Direction  
Distance  
Elevation

Database      EDR ID Number

**64**  
**West**  
**1/2 - 1 Mile**  
**Higher**

**FL WELLS      FLSO80000037896**

Permit no:	56-00805-W	App no:	890517-6
Actual per:	GP	Project na:	HIGH TIDE SALES
Lu code:	PWS	Acres serv:	.1
Id:	7924	Facinv typ:	WELL
Fac name:	1	Pumptype c:	CEN
Pump diame:	0	Cul diamet:	0
Well diame:	2	Pump capac:	10
Pump intak:	80	Pump int 1:	0
Invert ele:	0	Pump coord:	861752
Pump coo 1:	1111682	Well depth:	90
Cased dept:	80	Usests cod:	STD
Facwlsts c:	P	Factypwu c:	PWS
Source nam:	Surficial Aquifer System	Display na:	Ann Marie Superchi
Fee catego:	GP	Site id:	FLSO80000037896

**Q65**  
**ENE**  
**1/2 - 1 Mile**  
**Higher**

**FL WELLS      FLSO80000051360**

Permit no:	56-02133-W	App no:	041209-12
Actual per:	GP	Project na:	BILTMORE COMMERCIAL PARK
Lu code:	LAN	Acres serv:	1.5
Id:	165217	Facinv typ:	WELL
Fac name:	Well 1	Pumptype c:	JET
Pump diame:	0	Cul diamet:	0
Well diame:	2	Pump capac:	22
Pump intak:	47	Pump int 1:	0
Invert ele:	0	Pump coord:	871705
Pump coo 1:	1112203	Well depth:	63
Cased dept:	47	Usests cod:	PRM
Facwlsts c:	P	Factypwu c:	IRR
Source nam:	Surficial Aquifer System	Display na:	Nikki Carlson
Fee catego:	GP MIN	Site id:	FLSO80000051360

**P66**  
**NW**  
**1/2 - 1 Mile**  
**Higher**

**FL WELLS      FLSO80000049847**

Permit no:	56-01347-W	App no:	040813-24
Actual per:	GP	Project na:	CARGILL JUICE NORTH AMERICA
Lu code:	IND	Acres serv:	251
Id:	27137	Facinv typ:	WELL
Fac name:	1	Pumptype c:	CEN
Pump diame:	0	Cul diamet:	0
Well diame:	6	Pump capac:	25
Pump intak:	0	Pump int 1:	0
Invert ele:	0	Pump coord:	863066
Pump coo 1:	1114469	Well depth:	200
Cased dept:	50	Usests cod:	PRM
Facwlsts c:	E	Factypwu c:	IND
Source nam:	Surficial Aquifer System	Display na:	John Pfaff

# GEOCHECK® - PHYSICAL SETTING SOURCE MAP FINDINGS

Fee catogo: GP Site id: FLSO80000049847

**Q67**  
**ENE**  
**1/2 - 1 Mile**  
**Higher**

**FL WELLS FLSO80000003042**

Permit no:	56-02031-W	App no:	040503-5
Actual per:	GP	Project na:	JFK LAND CORPORATION
Lu code:	LAN	Acres serv:	.97
Id:	156777	Facinv typ:	WELL
Fac name:	Well 1	Pumptype c:	CEN
Pump diame:	0	Cul diamet:	0
Well diame:	2	Pump capac:	34
Pump intak:	0	Pump int 1:	0
Invert ele:	0	Pump coord:	871733
Pump coo 1:	1112346	Well depth:	90
Cased dept:	75	Usests cod:	PRM
Facwlsts c:	P	Factypwu c:	IRR
Source nam:	Surficial Aquifer System	Display na:	Kendra Miller
Fee catogo:	GP MIN	Site id:	FLSO80000003042

**68**  
**WSW**  
**1/2 - 1 Mile**  
**Higher**

**FL WELLS FLSO80000044167**

Permit no:	56-03111-W	App no:	101018-44
Actual per:	GP	Project na:	DOGS AND CATS FOREVER SELVITZ
Lu code:	LAN	Acres serv:	2
Id:	257964	Facinv typ:	WELL
Fac name:	Well 1	Pumptype c:	CEN
Pump diame:	0	Cul diamet:	0
Well diame:	2	Pump capac:	25
Pump intak:	0	Pump int 1:	0
Invert ele:	0	Pump coord:	861927
Pump coo 1:	1108947	Well depth:	90
Cased dept:	80	Usests cod:	PRM
Facwlsts c:	P	Factypwu c:	IRR
Source nam:	Surficial Aquifer System	Display na:	Nancy Demonstranti, P.G.
Fee catogo:	GP MIN	Site id:	FLSO80000044167

**69**  
**North**  
**1/2 - 1 Mile**  
**Higher**

**FL WELLS FLSA80000003684**

Fluwid:	AAH8267	Well type:	45
Status:	ACTIVE	Casing mat:	Not Reported
Longitude:	-80.34799	Latitude:	27.40257
Well depth:	0	Length:	0
Diameter:	Not Reported	Permit num:	4565032
Comment:	DATUM 84	Sanit seal:	Not Reported
Name:	TEACHER'S PLACE, THE	First name:	Not Reported
Last name:	Not Reported	Phone:	Not Reported
Phone ext:	Not Reported	Lg pws:	0
Datum:	WS1984	Hae:	0
Gps date:	30-JAN-03	Loc method:	DGPS
Project id:	DEP	Insp fname:	Not Reported

## GEOCHECK® - PHYSICAL SETTING SOURCE MAP FINDINGS

Insp lname:	Not Reported	Insp chd:	Not Reported
Req numb:	Not Reported	Property i:	Not Reported
County:	ST. LUCIE	Address:	3366 S 25TH ST
Number:	3366	Predir:	S
Prefix:	Not Reported	Street:	25TH
Suffix:	ST	Postdir:	Not Reported
Zipcode:	34982	City:	FORT PIERCE
Loc id:	155434	Gps id:	155434
Wsrp id:	Not Reported	Action:	Not Reported
Port stat:	POTABLE	Res type:	Not Reported
Other id:	Not Reported	Software:	Not Reported
Streetside:	Not Reported	Agency:	Not Reported
Parcel id:	Not Reported	Pws design:	1940
Pws verify:	0	Site id:	FLSA80000003684

# GEOCHECK® - PHYSICAL SETTING SOURCE MAP FINDINGS RADON

## AREA RADON INFORMATION

State Database: FL Radon

### Radon Test Results

Zip	Total Buildings	% of sites > 4 pCi/L	Data Source
34981	2	0.0	Certified Residential Database
34981	2	0.0	Mandatory Non-Residential Database
34981	5	0.0	Mandatory Residential Database

Federal EPA Radon Zone for ST LUCIE County: 3

Note: Zone 1 indoor average level > 4 pCi/L.

: Zone 2 indoor average level  $\geq$  2 pCi/L and  $\leq$  4 pCi/L.

: Zone 3 indoor average level < 2 pCi/L.

Not Reported

# PHYSICAL SETTING SOURCE RECORDS SEARCHED

## TOPOGRAPHIC INFORMATION

### USGS 7.5' Digital Elevation Model (DEM)

Source: United States Geologic Survey

EDR acquired the USGS 7.5' Digital Elevation Model in 2002 and updated it in 2006. The 7.5 minute DEM corresponds to the USGS 1:24,000- and 1:25,000-scale topographic quadrangle maps. The DEM provides elevation data with consistent elevation units and projection.

### Current USGS 7.5 Minute Topographic Map

Source: U.S. Geological Survey

## HYDROLOGIC INFORMATION

Flood Zone Data: This data was obtained from the Federal Emergency Management Agency (FEMA). It depicts 100-year and 500-year flood zones as defined by FEMA. It includes the National Flood Hazard Layer (NFHL) which incorporates Flood Insurance Rate Map (FIRM) data and Q3 data from FEMA in areas not covered by NFHL.

Source: FEMA

Telephone: 877-336-2627

Date of Government Version: 2003, 2015

NWI: National Wetlands Inventory. This data, available in select counties across the country, was obtained by EDR in 2002, 2005 and 2010 from the U.S. Fish and Wildlife Service.

### State Wetlands Data: Wetlands Inventory

Source: Department of Environmental Protection

Telephone: 850-245-8238

## HYDROGEOLOGIC INFORMATION

### AQUIFLOW<sup>R</sup> Information System

Source: EDR proprietary database of groundwater flow information

EDR has developed the AQUIFLOW Information System (AIS) to provide data on the general direction of groundwater flow at specific points. EDR has reviewed reports submitted to regulatory authorities at select sites and has extracted the date of the report, hydrogeologically determined groundwater flow direction and depth to water table information.

## GEOLOGIC INFORMATION

### Geologic Age and Rock Stratigraphic Unit

Source: P.G. Schruben, R.E. Arndt and W.J. Bawiec, Geology of the Conterminous U.S. at 1:2,500,000 Scale - A digital representation of the 1974 P.B. King and H.M. Beikman Map, USGS Digital Data Series DDS - 11 (1994).

### STATSGO: State Soil Geographic Database

Source: Department of Agriculture, Natural Resources Conservation Service (NRCS)

The U.S. Department of Agriculture's (USDA) Natural Resources Conservation Service (NRCS) leads the national Conservation Soil Survey (NCSS) and is responsible for collecting, storing, maintaining and distributing soil survey information for privately owned lands in the United States. A soil map in a soil survey is a representation of soil patterns in a landscape. Soil maps for STATSGO are compiled by generalizing more detailed (SSURGO) soil survey maps.

### SSURGO: Soil Survey Geographic Database

Source: Department of Agriculture, Natural Resources Conservation Service (NRCS)

Telephone: 800-672-5559

SSURGO is the most detailed level of mapping done by the Natural Resources Conservation Service, mapping scales generally range from 1:12,000 to 1:63,360. Field mapping methods using national standards are used to construct the soil maps in the Soil Survey Geographic (SSURGO) database. SSURGO digitizing duplicates the original soil survey maps. This level of mapping is designed for use by landowners, townships and county natural resource planning and management.

# PHYSICAL SETTING SOURCE RECORDS SEARCHED

## LOCAL / REGIONAL WATER AGENCY RECORDS

### FEDERAL WATER WELLS

#### PWS: Public Water Systems

Source: EPA/Office of Drinking Water

Telephone: 202-564-3750

Public Water System data from the Federal Reporting Data System. A PWS is any water system which provides water to at least 25 people for at least 60 days annually. PWSs provide water from wells, rivers and other sources.

#### PWS ENF: Public Water Systems Violation and Enforcement Data

Source: EPA/Office of Drinking Water

Telephone: 202-564-3750

Violation and Enforcement data for Public Water Systems from the Safe Drinking Water Information System (SDWIS) after August 1995. Prior to August 1995, the data came from the Federal Reporting Data System (FRDS).

#### USGS Water Wells: USGS National Water Inventory System (NWIS)

This database contains descriptive information on sites where the USGS collects or has collected data on surface water and/or groundwater. The groundwater data includes information on wells, springs, and other sources of groundwater.

### STATE RECORDS

#### DEP GWIS - Generalized Water Information System Well Data

Source: Department of Environmental Protection

Telephone: 850-245-8507

Data collected for the Watershed Monitoring Section of the Department of Environmental Protection.

#### DOH and DEP Historic Study of Private Wells

Source: Department of Environmental Protection

Telephone: 850-559-0901

Historic database for private supply wells.

#### Well Construction Permitting Database

Source: Northwest Florida Water Management District

Telephone: 850-539-5999

#### Consumptive Use Permit Well Database

Source: St. Johns River Water Management District

Telephone: 386-329-4841

#### Permitted Well Location Database

Source: South Florida Water Management District

Telephone: 561-682-6877

#### Super Act Program Well Data

This table consists of data relating to all privately and publicly owned potable wells investigated as part of the SUPER Act program. The Florida Department of Health's SUPER Act Program (per Chapter 376.3071(4)(g), Florida Statutes), was given authority to provide field and laboratory services, toxicological risk assessments, investigations of drinking water contamination complaints and education of the public

Source: Department of Health

Telephone: 850-245-4250

#### Water Well Location Information

Source: Suwannee River Water Management District

Telephone: 386-796-7211

# PHYSICAL SETTING SOURCE RECORDS SEARCHED

## Water Well Permit Database

Source: Southwest Water Management District  
Telephone: 352-796-7211

## OTHER STATE DATABASE INFORMATION

### Florida Sinkholes

Source: Department of Environmental Protection, Geological Survey  
The sinkhole data was gathered by the Florida Sinkhole Research Institute, University of Florida.

### Oil and Gas Permit Database

Source: Department of Environmental Protection  
Telephone: 850-245-3194  
Locations of all permitted wells in the state of Florida.

## RADON

### State Database: FL Radon

Source: Department of Health  
Telephone: 850-245-4288  
Zip Code Based Radon Data

### Area Radon Information

Source: USGS  
Telephone: 703-356-4020  
The National Radon Database has been developed by the U.S. Environmental Protection Agency (USEPA) and is a compilation of the EPA/State Residential Radon Survey and the National Residential Radon Survey. The study covers the years 1986 - 1992. Where necessary data has been supplemented by information collected at private sources such as universities and research institutions.

### EPA Radon Zones

Source: EPA  
Telephone: 703-356-4020  
Sections 307 & 309 of IRAA directed EPA to list and identify areas of U.S. with the potential for elevated indoor radon levels.

## OTHER

Airport Landing Facilities: Private and public use landing facilities  
Source: Federal Aviation Administration, 800-457-6656

Epicenters: World earthquake epicenters, Richter 5 or greater  
Source: Department of Commerce, National Oceanic and Atmospheric Administration

Earthquake Fault Lines: The fault lines displayed on EDR's Topographic map are digitized quaternary faultlines, prepared in 1975 by the United State Geological Survey

## STREET AND ADDRESS INFORMATION

© 2015 TomTom North America, Inc. All rights reserved. This material is proprietary and the subject of copyright protection and other intellectual property rights owned by or licensed to Tele Atlas North America, Inc. The use of this material is subject to the terms of a license agreement. You will be held liable for any unauthorized copying or disclosure of this material.

## **APPENDIX D**

### Historical Topographic Maps





# TOPOGRAPHIC MAP 1970

## 1.4-Acre Vacant Property

4201 South 25<sup>th</sup> Street  
 Fort Pierce St. Lucie County, Florida 34981





# TOPOGRAPHIC MAP 1983

## 1.4-Acre Vacant Property

4201 South 25<sup>th</sup> Street  
 Fort Pierce St. Lucie County, Florida 34981

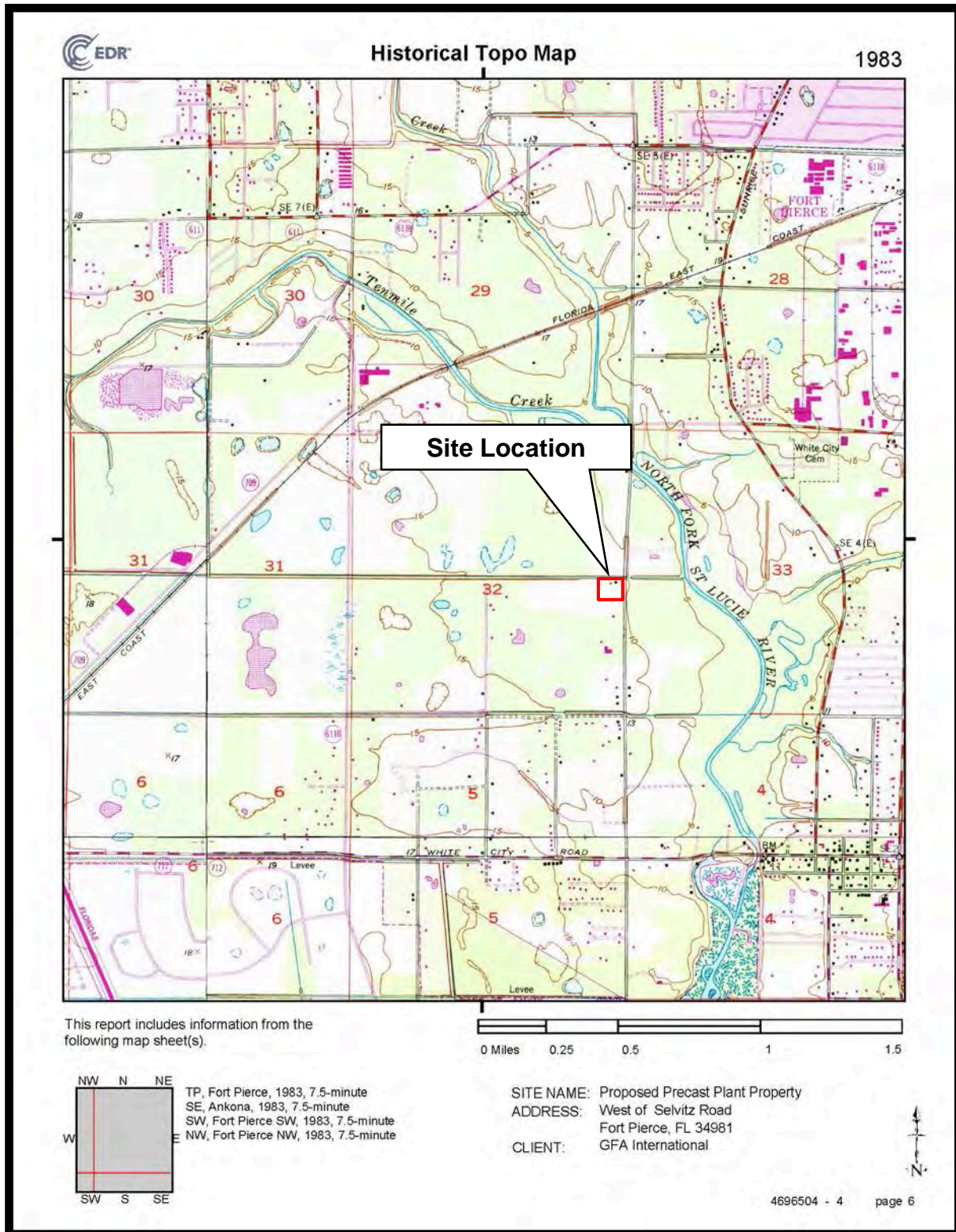



# TOPOGRAPHIC MAP 2012

**1.4-Acre Vacant Property**  
 4201 South 25<sup>th</sup> Street  
 Fort Pierce St. Lucie County, Florida 34981

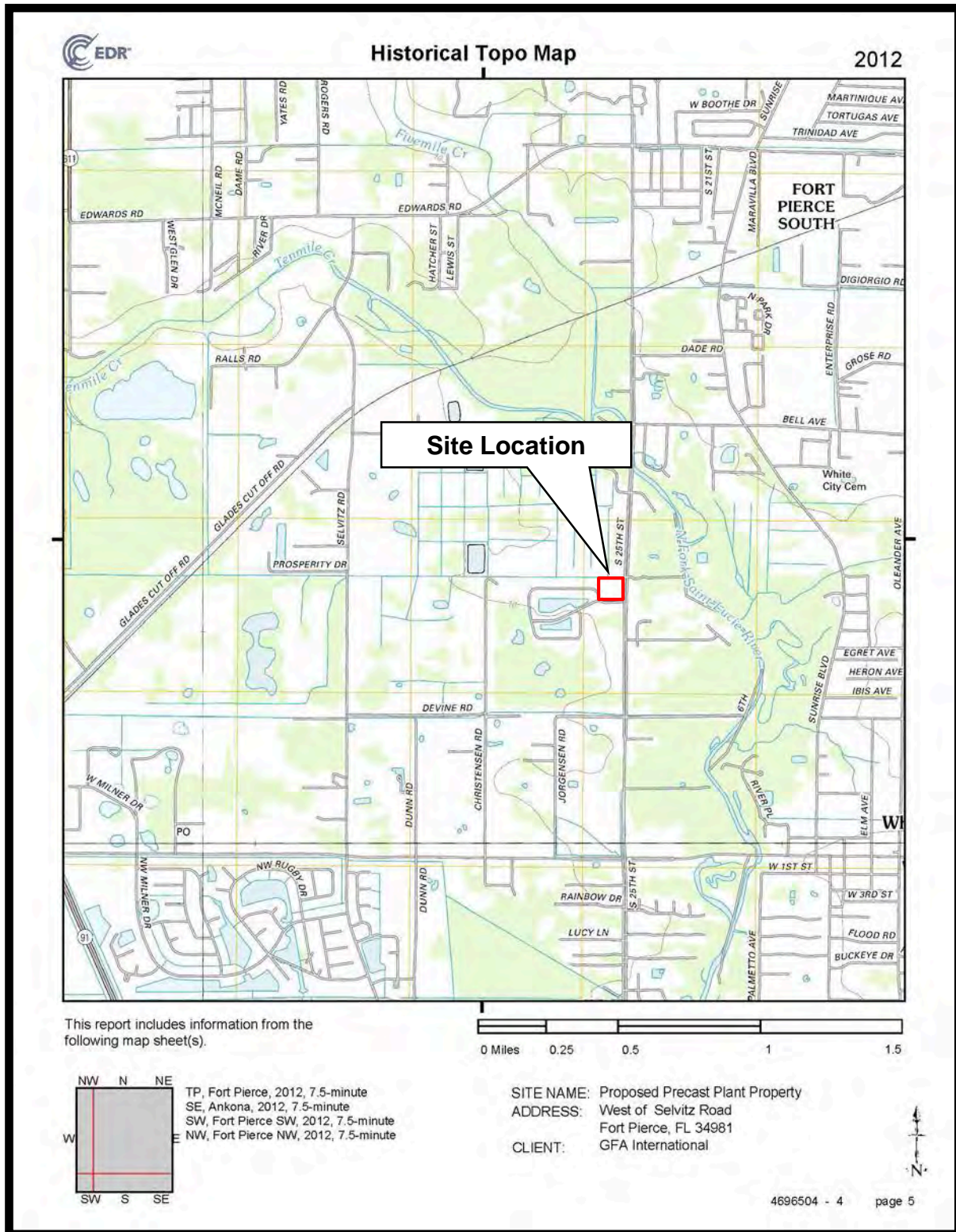

## **APPENDIX E**

### Site Reconnaissance Photographs



**SITE RECONNAISSANCE PHOTOGRAPHS**  
**1.4-Acre Vacant Property**  
**4201 South 25<sup>th</sup> Street**  
**Fort Pierce, St. Lucie County, Florida**  
**August 17, 2018**



1. West View: Subject Property



2. South View: Subject Property along South 25<sup>th</sup> Street

**SITE RECONNAISSANCE PHOTOGRAPHS**  
**1.4-Acre Vacant Property**  
**4201 South 25<sup>th</sup> Street**  
**Fort Pierce, St. Lucie County, Florida**  
**August 17, 2018**



3. West View: One of Several Discarded Debris/Trash Piles on the Subject Property



4. Northeast View: Discarded Debris/Trash Pile on the Subject Property

**SITE RECONNAISSANCE PHOTOGRAPHS**  
**1.4-Acre Vacant Property**  
**4201 South 25<sup>th</sup> Street**  
**Fort Pierce, St. Lucie County, Florida**  
**August 17, 2018**



5. East View: Five-Gallon Bucket with Lid Labeled "Bulls Eye Primer and Sealer" on the Subject Property. The Bucket was Observed to be filled with Liquid.



6. North View: Broken Concrete, Cinder Blocks, and Trash near West Boundary of the Subject Property

**SITE RECONNAISSANCE PHOTOGRAPHS**  
**1.4-Acre Vacant Property**  
**4201 South 25<sup>th</sup> Street**  
**Fort Pierce, St. Lucie County, Florida**  
**August 17, 2018**



7. South View: Broken Concrete, Cinder Blocks, and Trash near West Boundary of the Subject Property



8. Southeast View:: Two 1-Gallon Paint Cans on the Subject Property. Cured Paint was Observed on the Ground Surface Adjacent to one of the Paint Cans

**SITE RECONNAISSANCE PHOTOGRAPHS**  
**1.4-Acre Vacant Property**  
**4201 South 25<sup>th</sup> Street**  
**Fort Pierce, St. Lucie County, Florida**  
**August 17, 2018**



9. Northeast View: Discarded Debris/Trash Pile on the Subject Property



10. North View: Discarded Water Filtration Cannister on the Subject Property

**SITE RECONNAISSANCE PHOTOGRAPHS**  
**1.4-Acre Vacant Property**  
**4201 South 25<sup>th</sup> Street**  
**Fort Pierce, St. Lucie County, Florida**  
**August 17, 2018**



11. Southeast View: Partially-Buried, Open-Top HDPE 55-gallon Drum Observed on the Subject Property



12. Southwest View: Discarded Open-Top, Cutoff HDPE 55-Gallon Drum Observed to Contain Trash and Broken Aquarium Glass

**SITE RECONNAISSANCE PHOTOGRAPHS**  
**1.4-Acre Vacant Property**  
**4201 South 25<sup>th</sup> Street**  
**Fort Pierce, St. Lucie County, Florida**  
**August 17, 2018**



13. Northeast View: Discarded Debris/Trash Pile on the Subject Property



14. South View: Discarded Tires near the Southeast Corner of the Subject Property

## **APPENDIX F**

### Qualifications of Individuals



## **Robert P. Crowell, P.G.**

### **Environmental Department Manager, Port St. Lucie office**

Mr. Crowell has over 30 years of experience in environmental consulting. He has led and served as project manager for hundreds of environmental assessment and remediation projects. Mr. Crowell has performed Environmental Site Assessments (ESAs) in Florida, Georgia, Mississippi, Louisiana, California, Minnesota, Pennsylvania, West Virginia, South Carolina, and the U.S. Virgin Islands.

### **Education**

- Bachelor of Science (B.S.) Geology, 1984, University of South Florida, Tampa, Florida

### **Experience**

- GFA International, Inc. Port St. Lucie, FL, 2016-Present
- ARCADIS U.S., Inc. (previously Geraghty & Miller, Inc.), West Palm Beach, FL, 1991-2015.
- Roux Associates, Inc., Huntington, NY 1984-1991.

### **Licenses**

- Professional Geologist (P.G.) , Florida (#1748) and Kentucky (#1215)
- AHERA Licensed Asbestos in Buildings Inspector
- OSHA HAZWOPER 40-Hour and Annual 8-Hour Refresher
- OSHA HAZWOPER Supervisor
- Transportation Worker Identification Credential (TWIC)

### **Key Project Experience:**

- Served as lead Environmental Professional (EP) and Project Manager for Phase I and Phase II ESAs in accordance with ASTM E-1527 and All Appropriate Inquiry (AAI) for over four hundred (400) property transfers. Sites have included large and small manufacturing facilities, newspaper and other printing plants, citrus groves, agricultural land, oil and gas pipeline facilities, undeveloped land, automobile dealership and automotive repair facilities, airport facilities, aircraft manufacturing and aerospace facilities, marinas and boat dealerships, residential apartment and condominium complexes, commercial office buildings, medical facilities, nursing home and assisted living facilities, shopping centers, dry cleaning facilities, power generation facilities, agricultural research facilities, mining facilities, self-storage facilities, port and other maritime industry facilities, renewable energy (wind and solar) facilities, waste treatment facilities, railroad facilities, a 107-acre former County correctional facility (closed prison) and right of ways for roadway expansion. Many of the assessments were performed as part of a "portfolio" of multiple properties included in a single transaction.
- Served as Project Manager for an Underground Storage Tank (UST) Closure Assessment for removal of two 10,000-gallon USTs at a former citrus grove in St. Lucie County, Florida in February 2016. The project consisted of field-screening of 53 soil samples for volatile organic vapors, collection and analysis of confirmatory soil samples, installation of a monitoring well and collection and collection of a groundwater sample. Mr. Crowell was involved with all aspects of the project and prepared a Tank Closure Assessment



Report, which was submitted to the Florida Department of Environmental Protection. The site achieved "No Further Action" status.

- Served as Project Manager and lead assessor for the investigation and remediation of a toluene release at a manufacturing facility in Pompano Beach, Florida. The assessment required the installation of multiple depth clustered monitoring wells for determination of the horizontal and vertical extent of groundwater impacts. A recovery well was utilized for contaminant extraction and the facility's existing air-stripping system (for its process water) was utilized for treatment of recovered groundwater. Use of the existing air-stripping system resulted in significant cost savings to the Client. Coinciding with plant closing, the three toluene underground storage tanks and impacted soils in the vicinity of the tanks were excavated and removed. Hot-spot removal of groundwater using a series vacuum extraction events at one location was performed. The site achieved "No Further Action" status in following Post Active Remediation Monitoring (PARM). The monitor and recovery wells were properly abandoned.
- Served as Task Manager for the Contamination Evaluation and Screening (CSE) portion of a Project Development and Environmental (PD&E) study of the intersection of 20<sup>th</sup> Street (State Road 60) and 43<sup>rd</sup> Avenue (County Road 611) in Vero Beach, Indian River County, Florida. The CSE evaluated every property within the proposed right of way expansion and assigned a risk ranking value to each property for its potential for contamination. The CSE was incorporated into a PD&E report which evaluated many components of the right of way improvements.
- Served as Project Manager and lead assessor for investigation and remediation of lead impacts to soil and groundwater at a former battery manufacturing facility in West Palm Beach, Florida. Remediation efforts included soil excavation and groundwater extraction-and-treatment from "hot spots". Groundwater monitoring showed that lead concentrations had stabilized and the plume had been reduced in size. A risk-based closure (No Further Action with Controls) was approved by the FDEP.
- Served as Project Manager performing contamination assessment activities for arsenic impacts to soil and groundwater at a golf course maintenance facility in Palm Beach Gardens, Florida. Soils in the vicinity of a former washdown area were excavated and removed as part of the source removal. Groundwater monitoring showed that arsenic concentrations had stabilized and the plume had been reduced in size. A risk-based closure (No Further Action with Controls) was approved by the FDEP.
- Performed AHERA-compliant asbestos in buildings surveys at numerous sites in Florida.
- Served as Project Manager for a Site Inspection (SI) including soil and groundwater sampling of a former small-arms firing range at a former U.S. Army base in Hobe Sound, Florida. The project was completed under Formerly-Used Defense Site (FUDS) program. The project included preparing a Work Plan, Quality Assurance Plan, and Health and Safety Plan, conducting Technical Project Plan (TPP) meetings with project stakeholders, and preparing the SI report. The project was designed to utilize X-Ray Fluorescence (XRF) technology which allowed for evaluation of lead in soil samples with a sizable reduction of cost for laboratory analysis.



- Served as Project Manager for preparation and implementation of a Dewatering Plan for 100 feet of petroleum pipeline replacement in Port Everglades, Florida. The dewatering activities lasted for 24 days. A total of 589,602 gallons of water was removed for treatment and recycling. Prepared a technical report documenting the pipeline replacement and dewatering. The dewatering plan and technical reports were approved by the South Florida Water Management District and the Broward County Environmental Protection and Growth Management Department.
- Served as Project Manager for assessment and remediation of petroleum impacts at a former 4,000-acre agricultural property in St. Lucie County containing citrus groves. The initial assessment began as a Phase I and II ESA. Several Recognized Environmental Conditions (RECs) were identified and assessed as part of the Phase II ESA. Impacts to soil and groundwater were identified adjacent to two underground fuel tanks at the grove maintenance area. Served as Project Manager for implementation of a Tank Closure Assessment and a Site Assessment. The remediation was achieved by source removal/soil excavation and Post Active Remediation Monitoring (PARM). The site achieved "No Further Action" status following PARM.
- Served as Project Manager for assessment and remediation of petroleum and arsenic impacts at a former agricultural property. The initial assessment began as a Phase I and II ESA of a ±300-acre agricultural parcel for future residential development. Four separate impacted areas (three by petroleum in areas of former USTs and ASTs) and one by arsenic in the area of the former farm operations were identified. The three petroleum areas were remediated using source removal and monitoring. Each of these three areas achieved "No Further Action" status. The arsenic-impacted area was remediated by extraction of groundwater through a series of dewatering socks and soil excavation. Mr. Crowell was involved with preparation of the Dewatering Plan and permit approval, and negotiating with Palm Beach County Utilities Department for acceptance of the removed groundwater. The site achieved "No Further Action" status following PARM. The monitor wells were properly abandoned. The site has been redeveloped for residential use.
- Served as Project Manager for assessment and remediation for two separate petroleum releases at a mushroom growing facility in Zellwood, Orange County, Florida. The remediation systems for both areas consist of multi-phase extraction from recovery wells. The treated groundwater is discharged to separate on-site infiltration galleries. One of the releases was eligible for funding under the State Petroleum Cleanup Program. The second release was not eligible. Site work for both areas was scheduled to be performed during single mobilizations for cost saving purposes.
- Served as Project Manager for more than 80 wind energy projects in various states. Projects included due diligence assessments, wind farm site location, permitting, and construction. Responsibilities included conducting Phase I and II ESAs, coordinating with the Program Manager, tracking budgets, reviewing and approving client invoices.
- Served as Project Manager for closure assessment and removal of a 12,000-gallon aboveground kerosene tank and more than 4,000 linear feet of underground pipeline at



a former landscape nursery facility in Palm Beach County, Florida. The AST and underground pipeline provided fuel to heaters in numerous shadehouses located throughout the property. The assessment was designed to test soil at every location where the 20-foot lengths of pipeline connected, at every "T" or "L" connector, and every stub-up to a heater. Source removal activities were completed at each location where impacted soil was identified.

