

Property Identification

Site Address: 1134 Avenue D
Parcel ID: 2409-501-0305-000-7
Account #: 21277
Map ID: 24/09N
Use Type: 8900
Zoning: General Co
City/County: Fort Pierce

Ownership

Fort Pierce Redevelopment Agen
PO Box 1480
Fort Pierce, FL 34954

Legal Description

LINCOLN PARK NO 2 BLK 12 LOT 3 (OR 3043-1024)

Current Values

Just/Market Value: \$5,200
Assessed Value: \$5,200
Exemptions: \$5,200
Taxable Value: \$0



Property taxes are subject to change upon change of ownership.

- Past taxes are not a reliable projection of future taxes.
- The sale of a property will prompt the removal of all exemptions, assessment caps, and special classifications.

Total Areas

Finished/Under Air (SF): 0
Gross Sketched Area (SF): 0
Land Size (acres): 0.12
Land Size (SF): 5,200

Taxes for this parcel: [SLC Tax Collector's Office](#)

Download TRIM for this parcel: [Download PDF](#)

Property Identification

Site Address: 1138 Avenue D
Parcel ID: 2409-501-0306-000-4
Account #: 21278
Map ID: 24/09N
Use Type: 8900
Zoning: General Co
City/County: Fort Pierce

Ownership

Fort Pierce Redevelopment Agen
PO Box 1480
Fort Pierce, FL 34954

Legal Description

LINCOLN PARK NO 2 BLK 12 LOT 4 (OR 3043-1024)

Current Values

Just/Market Value: \$5,200
Assessed Value: \$5,200
Exemptions: \$5,200
Taxable Value: \$0



Property taxes are subject to change upon change of ownership.

- Past taxes are not a reliable projection of future taxes.
- The sale of a property will prompt the removal of all exemptions, assessment caps, and special classifications.

Total Areas

Finished/Under Air (SF): 0
Gross Sketched Area (SF): 0
Land Size (acres): 0.12
Land Size (SF): 5,200

Taxes for this parcel: [SLC Tax Collector's Office](#)

Download TRIM for this parcel: [Download PDF](#)

Saint Lucie County Property Appraiser

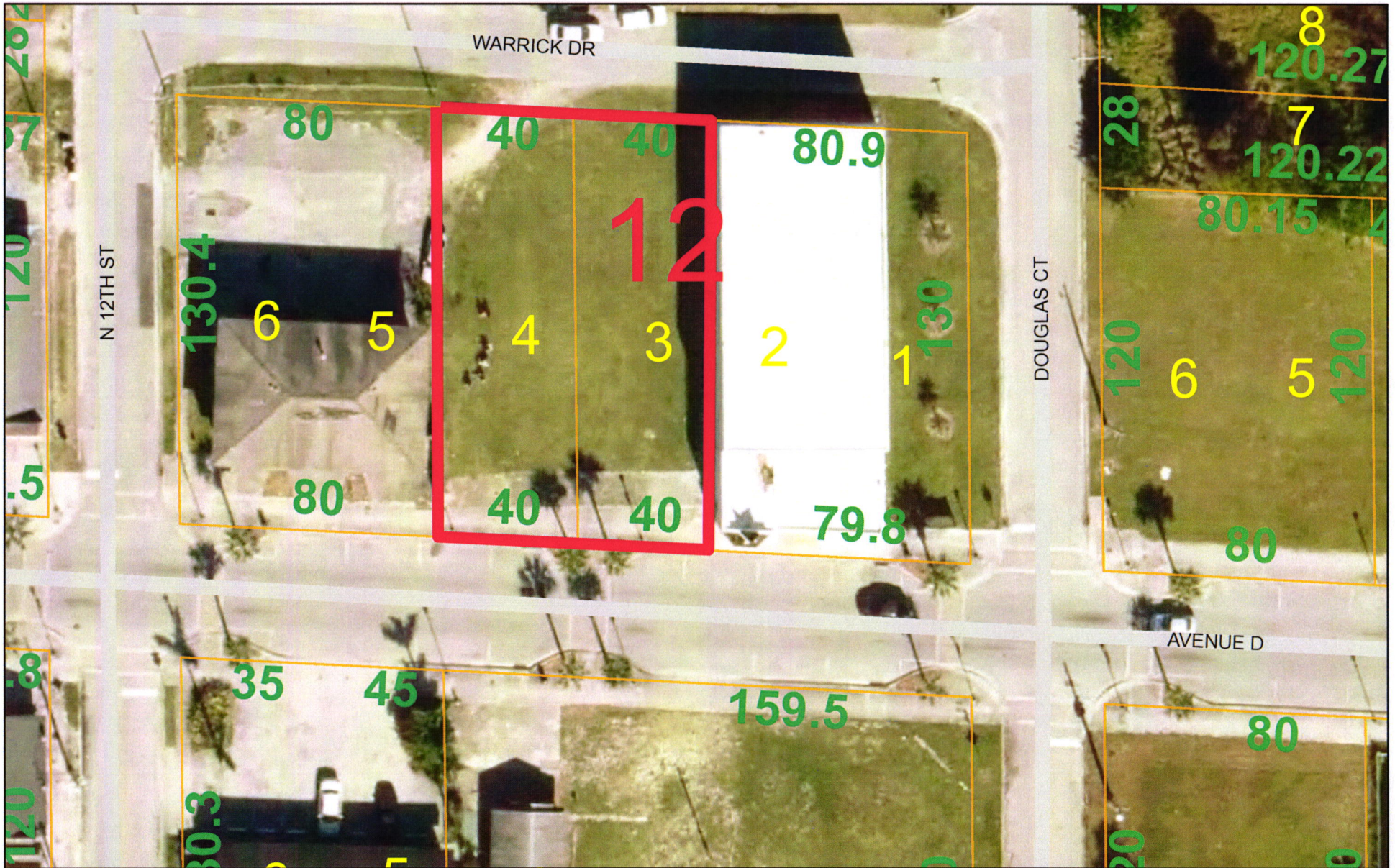

October 24, 2019

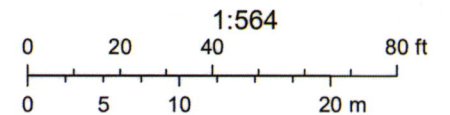

Sources: Esri, HERE, Garmin, USGS, Intermap, INCREMENT P, NRCan, Esri Japan, METI, Esri China (Hong Kong), Esri Korea, Esri (Thailand),