



Bldg. Permit # \_\_\_\_\_

## Certificate of Appropriateness Application

### Building & Site Information

Address of the Site: 506 Nth 7th STREET Ft. FL 34950

Parcel ID #: \_\_\_\_\_

Type of Designation:  Contributing  Non-contributing Site within the  Historic District

Individually Designated Site, City Commission Resolution No. \_\_\_\_\_

### Property Owner/ Applicant Information

#### Property Owner(s)

Name(s): BRICKHOUSE ENTITIES, LLC (Joe Zito)

Mailing Address: 118 S US 1 FORT PIERCE, FL 34950

Phone Number(s): 772-370-1113 Email: JZ1111@AOL.COM

#### Applicant

Name(s): \_\_\_\_\_

Mailing Address: \_\_\_\_\_

Phone Number(s): \_\_\_\_\_ Email: \_\_\_\_\_

#### Representative

Name(s): JOE ZITO

Mailing Address: 118 S US 1 FORT PIERCE, FL 34950

Phone Number(s): 772-370-1113 Email: SIGNATURESNL@AOL.COM

*Property Owner(s) Acknowledgements:- This application will not be considered complete without the signature of all property owners of record, which shall serve as an acknowledgement of the submission of this application. The property owner's signature below shall also authorize the Applicant (if other than the property owner) and/or Representative to act in his/her behalf for the purposes of seeking approval for the application described herein. The undersigned consents to inspection and photographing of the subject property by the Historic Preservation staff for purposes of consideration of this Application and/or presentation to the Historic Preservation Board.*

I / We, \_\_\_\_\_ as Owner(s) of the subject property do hereby authorize the filing of this application on my/our behalf.

Joseph Zito  
Signature of Owner

8-11-19  
Date

**Description of Requested Work**

Please indicate the type of work requested:

- Fence
- Shed
- Door(s)
- Roof
- Window(s)
- Signage
- Shutter(s)
- Porch

- Rehabilitation
- New Construction
- Demolition
- Relocation

Site Improvements (describe) IMPROVE AND ADD TO EXISTING FENCING

Other (describe) \_\_\_\_\_

Please provide a detailed description of the proposed work to be performed: \_\_\_\_\_

Adding WOOD to top of EXISTING wall (Block) Fence  
3' tall for security & privacy  
Low level Fencing in FRONT DRIVEWAY SIDE - FOR SECURITY  
PT. PICKET STYLE

Have other alterations been made to the site within the last 12 months?  No  Yes, \_\_\_\_\_

Will the proposed work require a Zoning Variance?  No  Yes, Code Section(s): \_\_\_\_\_

**Application Requirements**

- \$10.00 Application fee
- Site Plan with dimensions. 68' Long 30' WIDE Add on 40' New low level
- Architectural Drawings:
  - Drawings should show all current and proposed floor plans and elevations, fences, walls, and any other landscape features.
  - Drawings should indicate materials to be used.
- Photos - One (1) color photograph of the main façade of the site and photographs of any areas affected by the proposed project.
- Material(s) specifications and/or sample(s) WOOD PICKETS
- Color samples. PT WOOD COLOR
- Demolition - Plans for what will be taking the demolished structure's place should be submitted.  
NO DEMO

STYLE A.  grid code

**3' wood section added to existing 3' tall block wall**



FOR SIDE & BACK

STYLE B.  grid code ~~spots~~

**Low fence for front yard portion**

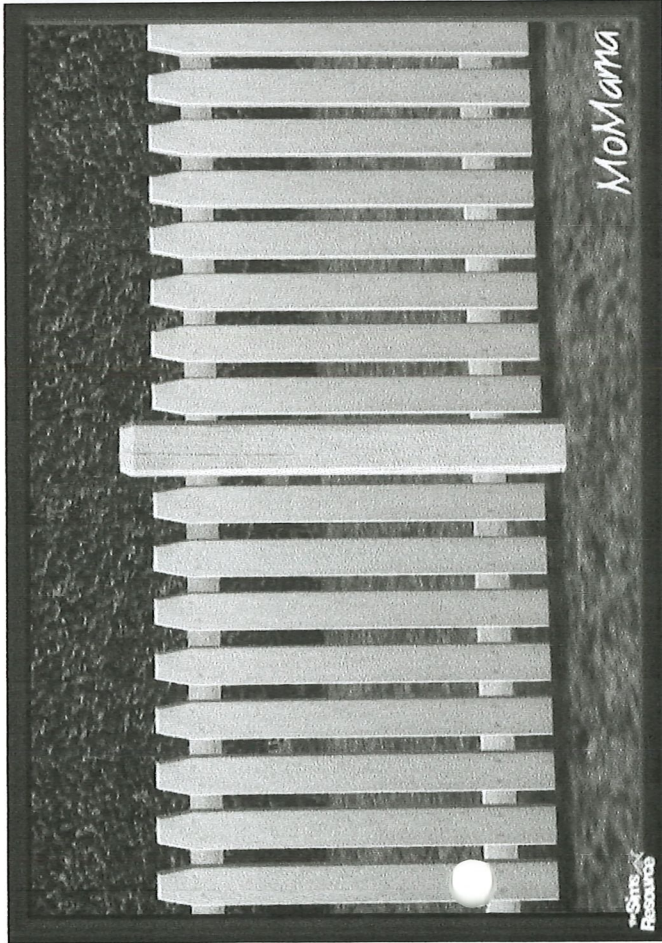

FOR FRONT DRIVEWAY FRONT ONLY

Google Maps 506 N 7th St

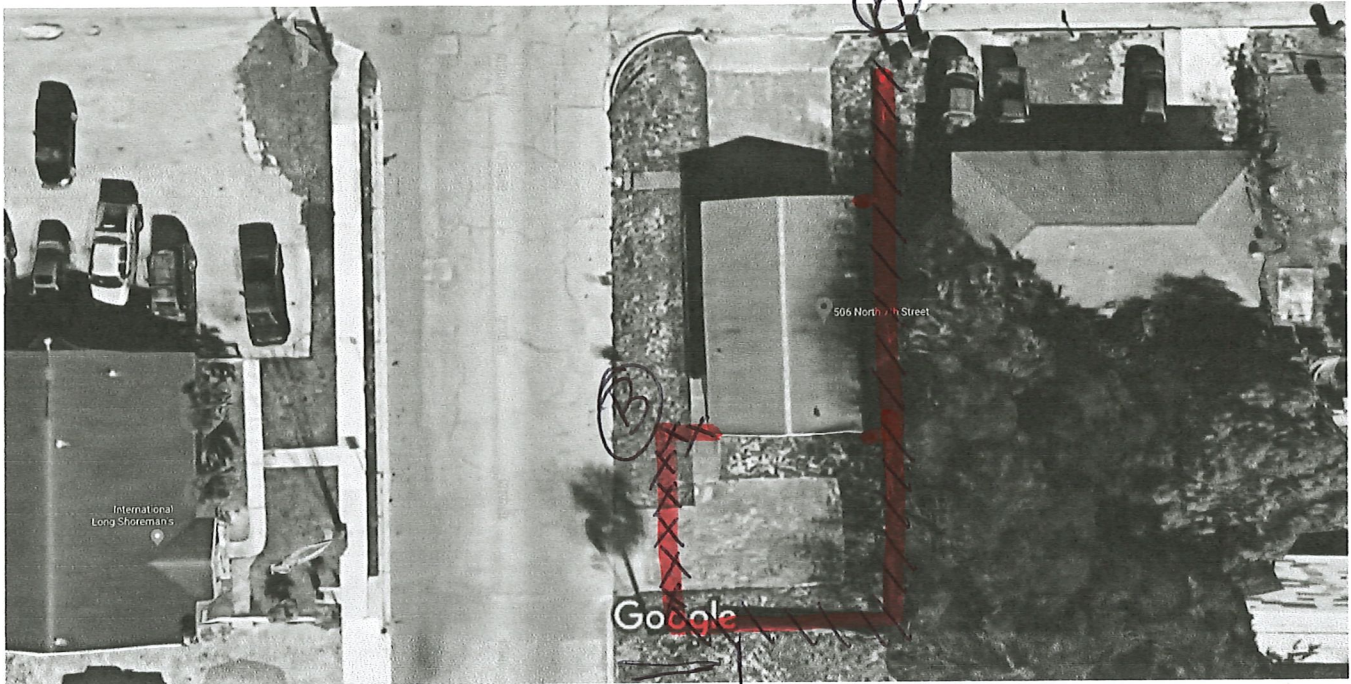

Imagery ©2019 Google, Map data ©2019 10 ft



### 506 N 7th St

Fort Pierce, FL 34950



Directions



Save



Nearby



Send to your phone



Share

### Photos