



THE SUNRISE CITY
FORT PIERCE
PLANNING DEPARTMENT
Florida

RECEIVED
JUN 25 2019
CITY OF FORT PIERCE
PLANNING & ZONING

Bldg. Permit # _____

COAH 19-65

Certificate of Appropriateness Application

Building & Site Information

Address of the Site: 701 DELAWARE AVE
Parcel ID #: 2410 709 0001 0008
Type of Designation: Contributing Non-contributing Site within the X Historic District
 Individually Designated Site, City Commission Resolution No. _____

Property Owner/ Applicant Information

Property Owner(s)
Name(s): ORION HOLDINGS DELAWARE LLC
Mailing Address: 7844 NW 178 ST, MIAMI BEACH 33015
Phone Number(s): 954 444 3795 Email: MATTHUD@ORIONOIL.COM

Applicant
Name(s): AMOCO
Mailing Address: 701 DELAWARE AVE, FT. PIERCE, FL 34950
Phone Number(s): 954 444 3795 Email: MANMUD@ORIONOIL.COM

Representative
Name(s): ART SIGN CO
Mailing Address: 835 NW 16TH AVE, FT. LAUD. FL 33311
Phone Number(s): 954 644 2011 Email: DENISEWILLIAMS123@ATT.NET

Property Owner(s) Acknowledgements:- This application will not be considered complete without the signature of all property owners of record, which shall serve as an acknowledgement of the submission of this application. The property owner's signature below shall also authorize the Applicant (if other than the property owner) and/or Representative to act in his/her behalf for the purposes of seeking approval for the application described herein. The undersigned consents to inspection and photographing of the subject property by the Historic Preservation staff for purposes of consideration of this Application and/or presentation to the Historic Preservation Board.

I / We, Ammand Fachad as Owner(s) of the subject property do hereby authorize the filing of this application on my/our behalf.

[Signature]
Signature of Owner

09/25/2019
Date

Description of Requested Work

Please indicate the type of work requested:

- | | | | |
|------------------------------------|---|-------------------------------------|--------------------------------|
| <input type="checkbox"/> Fence | <input type="checkbox"/> Shed | <input type="checkbox"/> Door(s) | <input type="checkbox"/> Roof |
| <input type="checkbox"/> Window(s) | <input checked="" type="checkbox"/> Signage | <input type="checkbox"/> Shutter(s) | <input type="checkbox"/> Porch |

- | | | | |
|---|---|-------------------------------------|-------------------------------------|
| <input type="checkbox"/> Rehabilitation | <input type="checkbox"/> New Construction | <input type="checkbox"/> Demolition | <input type="checkbox"/> Relocation |
|---|---|-------------------------------------|-------------------------------------|

- Site Improvements (describe) INSTALL SIGNAGE
- Other (describe) _____

Please provide a detailed description of the proposed work to be performed: INSTALL BUILDING, CANOPY AND Pylon SIGNAGE

Have other alterations been made to the site within the last 12 months? No Yes, _____

Will the proposed work require a Zoning Variance? No Yes, Code Section(s): _____

Application Requirements

- \$10.00 Application fee
- Site Plan with dimensions.
- Architectural Drawings:
 - > Drawings should show all current and proposed floor plans and elevations, fences, walls, and any other landscape features.
 - > Drawings should indicate materials to be used.
- Photos - One (1) color photograph of the main façade of the site and photographs of any areas affected by the proposed project.
- Material(s) specifications and/or sample(s)
- Color samples.
- Demolition -- Plans for what will be taking the demolished structure's place should be submitted.



FACE CHANGE ON EXITING D/F PYLON SIGN

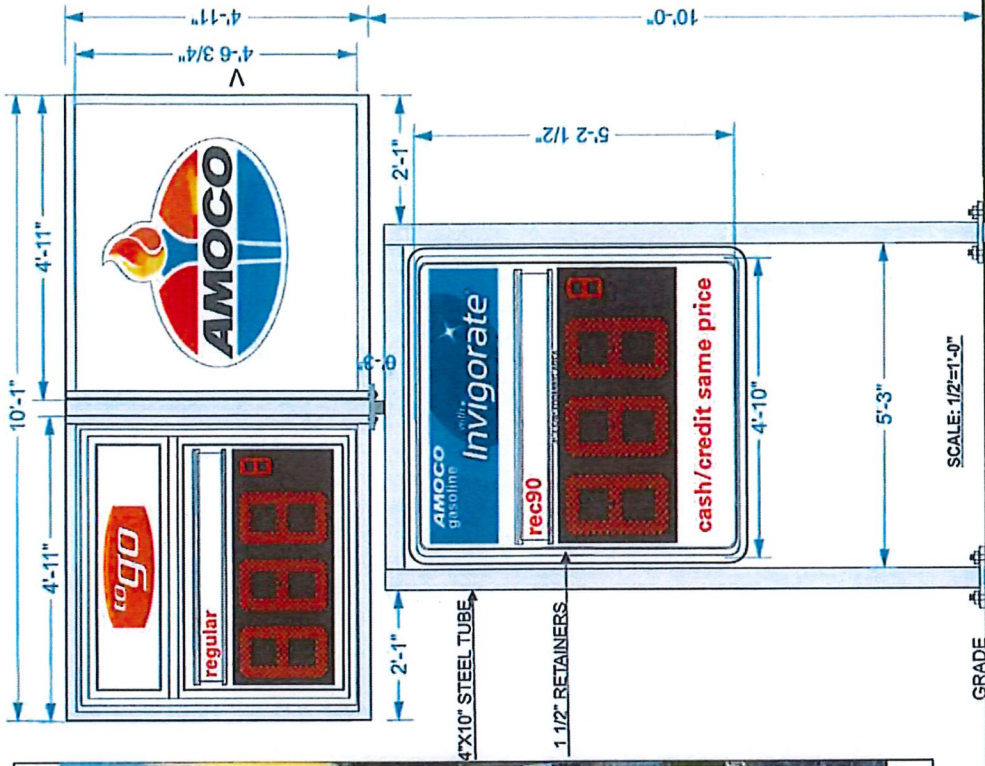

AMOCO COLOR SPECIFICATIONS	
VINYL MATCH	PAINT MATCH
3M 2850-8549	BLUE
SULTAN BLUE VINYL	SATIN FINISH
3M 2850-8043	NA
LIGHT BLUE VINYL	NA
DIGITALLY PRINTED GRAPHIC	NA
CUSTOM SCHEDULED GRAPHIC	NA
3M 2850-20	WHITE
WHITE TRANSLUCENT	SATIN FINISH

835 NW 6 AVE
 Ft. Lauderdale, FL 33311
 www.obtsign.com
 954-763-4410
 954-763-4410



JOB TITLE: AMOCO
 ADDRESS: 701 Delaware Ave,
 Fort Pierce, FL 34950

DATE: 12/20/10
 DRAWN BY: S. J. [unclear]
 CHECKED BY: [unclear]
 SCALE: 1/2"=1'-0"

NOTE: This drawing, concept, rendering & specification is the exclusive property of Art-Sign Company, Inc. and may not be shown to any person or corporation outside the client organization. It is to be reproduced in any way, shape or form without the expressed written consent of Art-Sign Company, Inc.

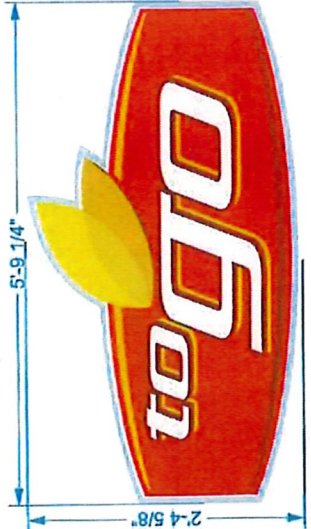
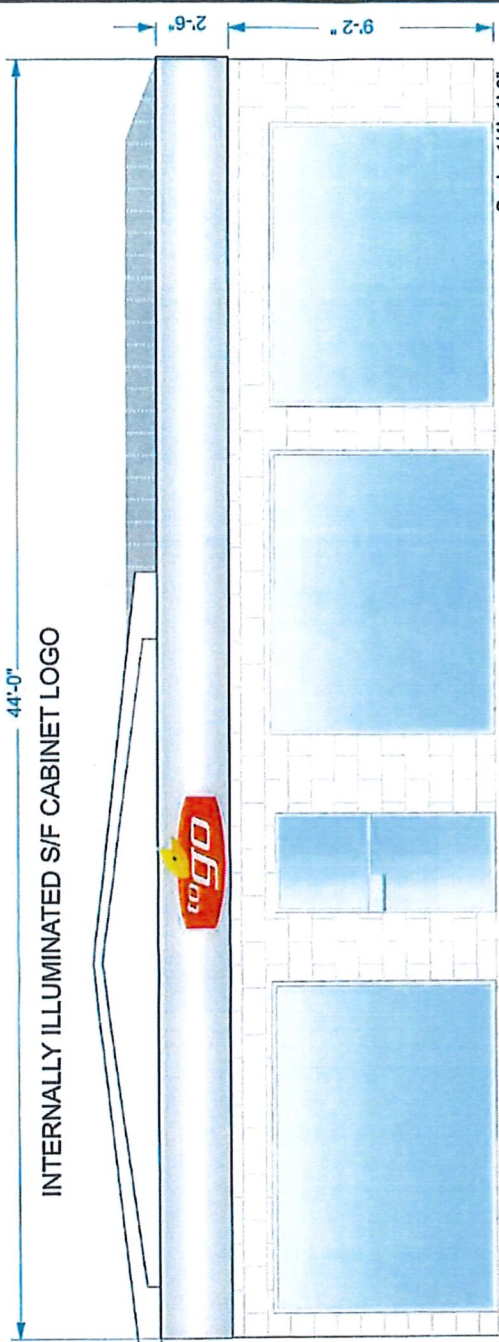

Scale: 1"=1'-0"

SPECIFICATIONS

SIGN SIZE:
 AREA ... 10.3 SQ.FT. (ACTUAL 7.25 SQ.FT.)
 ACTUAL SIZE ... 28 5/8" X 52"
 APPROXIMATE WEIGHT ... 84 LBS
 PAIR-FORMED LEXAN FACE / SECOND SURFACE GRAPHICS

COLORS:

Red	White
Yellow	Blue

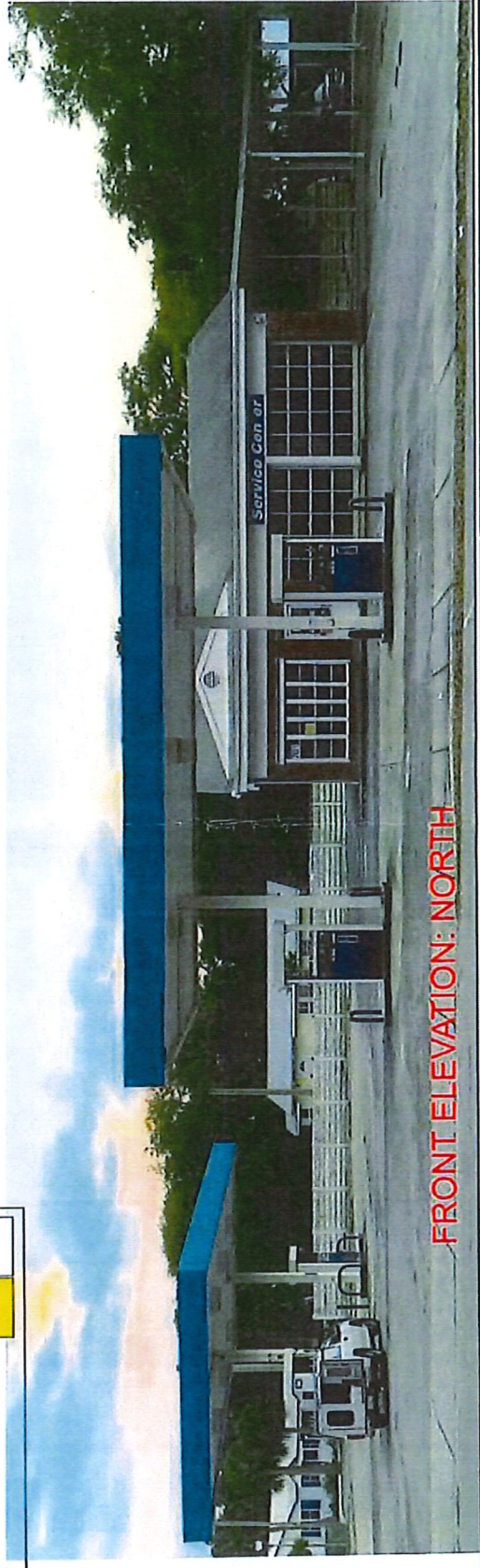

FRONT ELEVATION: NORTH

	895 NW 6 AVE FORT LAUDERDALE, FL 33311 954-447-2000 www.artsign.com	DWG NO: 120209 DATE: 01/14/10 SHEETS: 6	JOB TITLE: AMOCO ADDRESS: 701 Delaware Ave. Fort Pierce, FL 34950	\$178,192,601 \$11,000,000
	NOTE: This drawing, concept, rendering & specs are the exclusive property of Art Sign Company, Inc. and may not be shown to any person or corporation outside the client's organization. Hereto are they to be reproduced in any way, shape or form without the expressed written consent of Art Sign Company, Inc.			

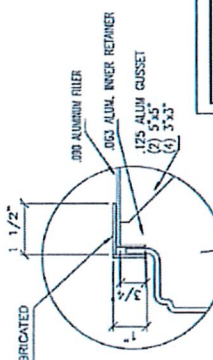
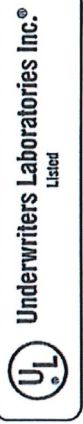

ATTACHED TO WALL USING
MIN. SIX (6) 1/2" X 3/16" TAP-SCREWS
THREE (3) & THREE (3) EVENLY SPACED

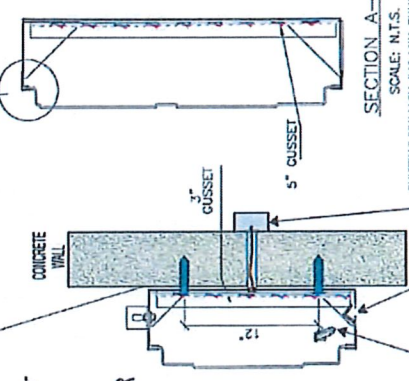

SECTION A-A
SCALE: N.T.S.
EXISTING PRIMARY #12 MIN. THHN ELECTRICAL SIGNAGE HOOKUP
PER NEC 600-374(1) 120V/20A

1/4" DRAIN HOLES WITH BAFFLER

SECTION B-B
SCALE: N.T.S.

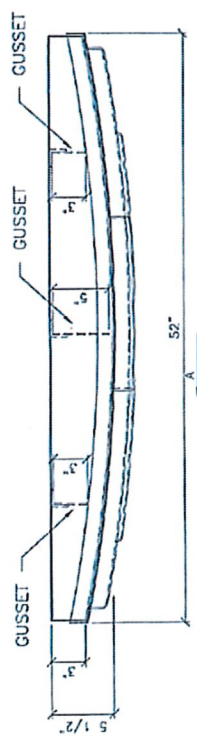

MARKING: VOLTS/AMPS LABEL PER NEC 600-4

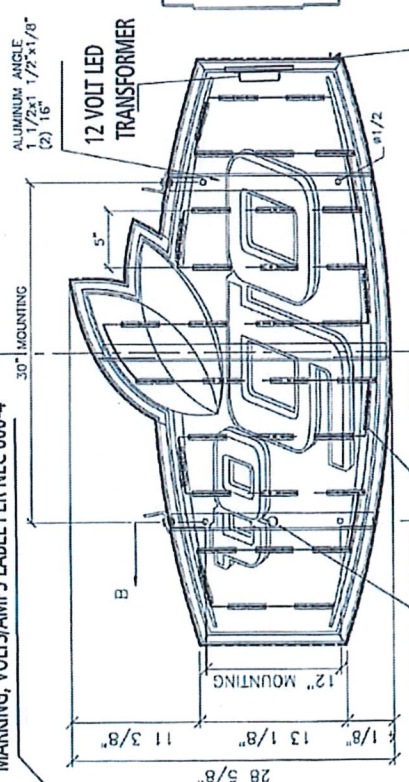

U/L Approved; Weather Proof 20 AMP Electrical Service
Disconnect Toggle Switch As Per NEC 600-6 Requirements

12 VOLT LED MODULE LIGHTING

1. Design, fabrication and construction to the following codes and specifications:

- A. The Florida Building Code (2017)
- B. American Welding Society AWS D1.1-04 & D1.2
- C. Specifications for aluminum structures by the Aluminum Association (Current Edition)

2. Structural requirements:

- A. All bolted connections shall be made with ASTM A307 bolt or equal
- B. All anchors bolts shall be ASTM A307 or equal (flat washers at nut)
- C. All welds shall be made with E70XX electrodes or equal
- D. The electrical installation shall be in compliance with the National Electric Code (NEC 2011) grounding and bonding as per NEC 250 600-7
- E. H.V.H.Z., section 1620 P.B.C., ASCE 7-10 170 MPH, exposure C, Category 2, Chapter 16

QTY	SOURCE	SIZE	AMPS	TOTAL
1	MEANWELL	60W	1.2	1.2

CIRCUITS REQUIREMENTS	
# OF CIRCUITS REQUIRE	1 TOTAL AMPS 1.2
# OF 20 AMPS DISCONNECT SWITCHES	1
BREAKER #	28 PANEL B

ELECTRICAL SPECIFICATIONS:
All electrical components are UL Listed.
Signage grounding and bonding as per NEC 250.
Primary wiring #12 THHN as per NEC 600-6.
Minimum 20 Amp. disconnect switch per NEC 240.
Minimum 1/2" conduit. Astronomical Time Clock per NEC.
All ballast electrical to have In-Line fuse.

DESIGNER:
DRAWN BY: [Signature]
CHECKED BY: [Signature]
DATE: 7/20/10

JOB TITLE: ANOCO
ADDRESS: 701 Delaware Ave.
Fort Pierce, FL 34950

ENGINEER: TONG LE PE, INC.
Consulting Structural Engineers
2100 W. Coppas Rd. Suite 101
Tomball, TX 77375-4650
Tel: 281-291-7400

835 NW 6 AVE
FT. LAUDERDALE, FL 33311
954-763-4410
fred@araingn.com

NOTE: This drawing, concept, rendering & specs are the exclusive property of Art-Dign Company, Inc. And may not be shown to any person or corporations outside the clients organization for any use they are to be reproduced in any way, shape or form without the expressed written consent of Art-Dign Company, Inc.

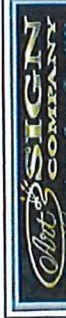

MAP



INTERNALLY ILLUMINATED CHANNEL LETTERS



SPECIFICATION

AMOCO CHANNEL LOGO
 SIZE: 60"X74" 24.3 SQ.FT
 DEPTH: 6"
 COLORS



ILLUMINATION: WHITE LED

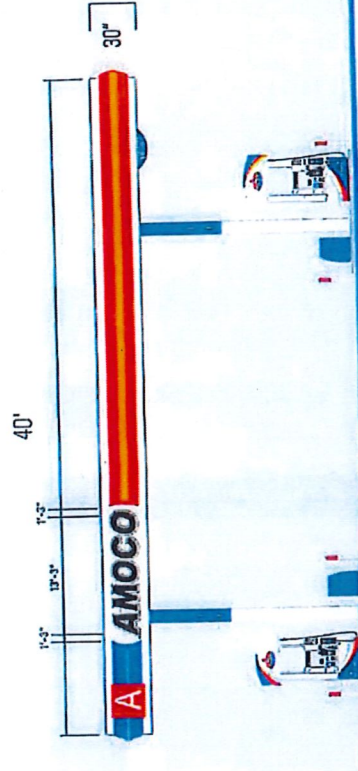

NORTH ELEVATION



FRONT ELEVATION: NORTH

SV# 1125601

FOR TITLE: AMOCO
 ADDRESS 701 Delaware Ave,
 Fort Pierce, FL 34920

DATE: 7/20/18
 DRAWN BY: [Signature]
 CHECKED BY: [Signature]

835 NW 6 AVE
 FT. LAUDERDALE, FL 33311
 TEL: 763-441-1000
 FAX: 763-441-1010



NOTE: This drawing, contract, or specification is the exclusive property of Vision Company, Inc. and may not be shown to any person or corporation outside the client organization, nor are they to be reproduced, in any way, shape or form without the expressed written consent of Vision Company, Inc.

INTERNALLY ILLUMINATED CHANNEL LETTERS MOUNTED ON EXISTING METAL CANOPY

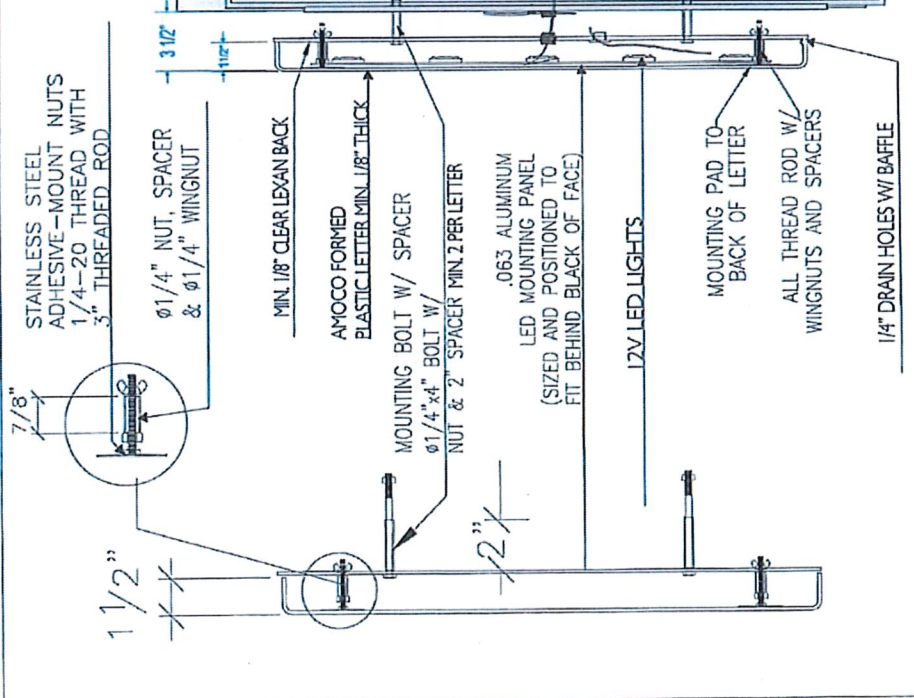

1. Design, fabrication and construction to the following codes and specifications:
 - A. The Florida Building Code (2017)
 - B. American Welding Society AWS D1.1-04 & D1.2
 - C. Specifications for aluminum structures by the Aluminum Association (Current Edition)
2. Structural requirements:
 - A. All bolted connections shall be made with ASTM A307 bolt or equal
 - B. All anchors bolts shall be ASTM A307 or equal (flat washers at nut)
 - C. All welds shall be made with E70XX electrodes or equal
 - D. The electrical installation shall be in compliance with the National Electric Code (NEC 2014) grounding and bonding as per NEC 250 600-7
 - E. II.VIL.Z., section 1620 F.R.C., ASCE 7-10 170 MPH, exposure C, Category 2, Chapter 16



ELECTRICAL SPECIFICATIONS:
 All electrical components are UL Listed
 Signage Grounding and Bonding as per NEC 250
 Primary wiring #12 THHN as per NEC 600-6
 Minimum 20 Amp Disconnect Switch per NEC 240
 Minimum 1/2" conduit, time clock or photo cell per FEC
 All ballast electrical to have in-line fuses.

All Ballasts Electrical To Have In-Line Fuses As Per NEC SFBC 4505-4B Requirements

QTY.	Ballasts	AMPS	Total AMPS
3	MAGNATRECH	1.2	3.6

Circuit Requirements
 # of Circuits Required 1 Total Amps 3.6
 # of 20 Amp Disconnect Switches 1
 Breaker # 12 Panel c

UL APPROVED, WEATHER PROOF 20 AMP ELECTRICAL SERVICE DISCONNECT TOGGLE SWITCH AS PER NEC 600-6 REQUIREMENTS

GROUNDING & BONDING AS PER NEC 250 312 MIN. THHN, THWN, AWG COPPER WIRE AS REQUIRED

ELECTRICAL SIGNAGE HOOKUP TO EXISTING ELECTRICAL AS PER NEC 600.1 # MIN. INSIDE 1/2" MIN. TYPE NY FLEXIBLE ALUMINUM CONDUIT OR EQUAL

Section Detail Not To Scale
 channel letters mounted on gas canopy frame



835 NW 6 AVE
 FT. LAUDERDALE, FL 33311
 954-343-1800
 fred@signcompany.com

DATE: 12/28/19
 DRAWN BY: [Signature]
 CHECKED BY: [Signature]
 2111 N. W. 11th St.
 Ft. Lauderdale, FL 33304

JOB TITLE: AMOCO
 01 Dunbar Ave.
 Fort Pierce, FL 34950

ENGINEER: TONG LE P.E., INC.
 Consulting Structural Engineers
 5100 W. Copans Rd., #200 Margate FL
 Tong, Le, President (561) 974-6568

NOTE: This drawing, concept, rendering & specs are the exclusive property of AIT Sign Company, Inc. And may not be shown to any person or corporation outside the clients organization after they are reproduced. Many copy, stamp or form without the expressed written consent of AIT Sign Company, Inc.

MAP



INTERNALLY ILLUMINATED AMOCO LOGO

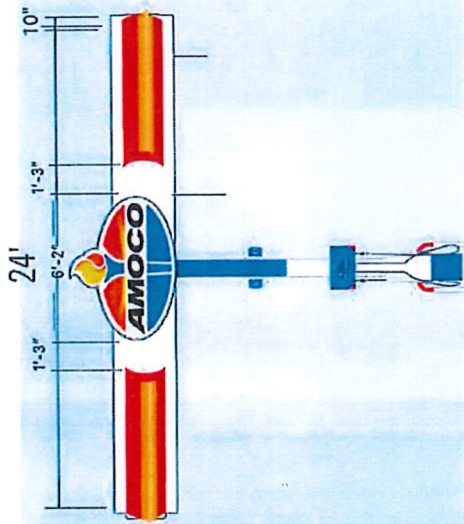
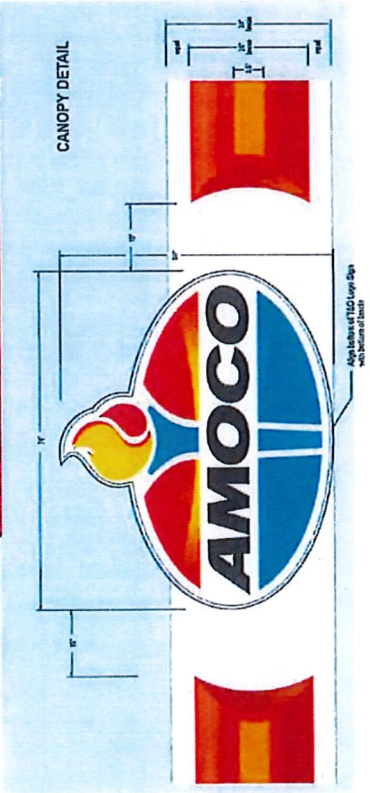

Left Elevation

SOUTH ELEVATION

SPECIFICATION

AMOCO CHANNEL LOGO
 SIZE: 60"X74" 30.8 SQ.FT
 DEPTH: 6"
 COLORS



ILLUMINATION: WHITE LED



856 NW 6 AVE, 33311
 Ft. Lauderdale, FL 33311
 954-765-4470 800-763-4410
www.signcompany.com

DESIGNER: SIGN
 DRAWN BY: SIGN
 CHECKED BY: SIGN
 DATE: 11/11/11

JOB TITLE: AMOCO
 ADDRESS: 701 Delaware Ave.
 Fort Pierce, FL 34950

SVC: 925591

NOTE: This drawing, concept, rendering & specs are the exclusive property of Art Sign Company, Inc. and may not be shown to any person or corporation without the client's organization. All are they to be reproduced in any way, shape or form without the expressed written consent of Art Sign Company, Inc.

INTERNALLY ILLUMINATED AMOCO LOGO



MAP

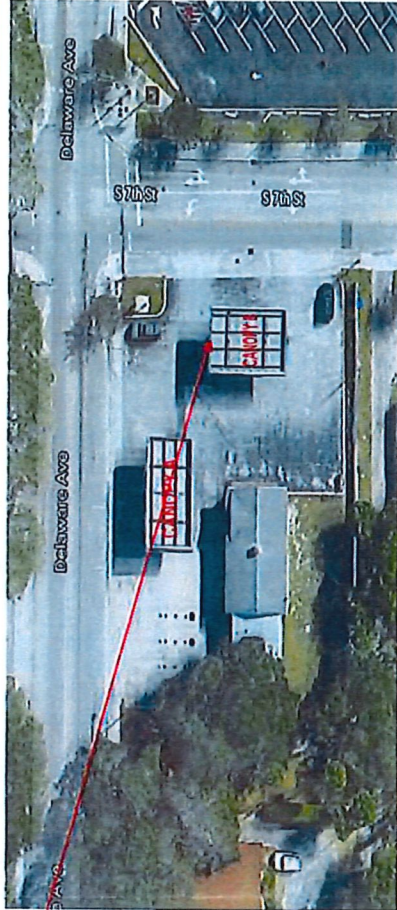

Right Elevation

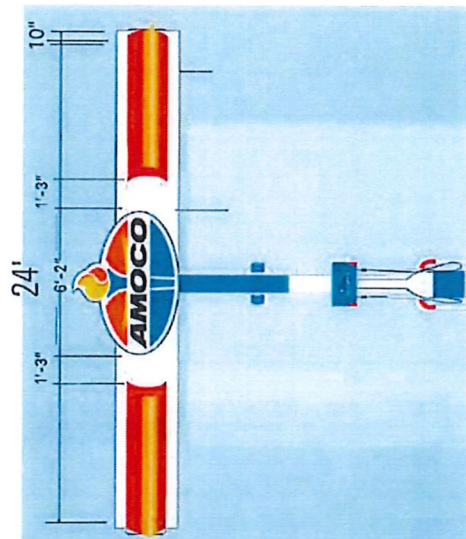

NORTH ELEVATION

SPECIFICATION

AMOCO CHANNEL LOGO
 SIZE: 60"X74" 30.8 SQ.FT
 DEPTH: 6"
 COLORS
 ILLUMINATION: WHITE LED



855 NW 6 AVE
 FT LAUDERDALE, FL 33311
 954-345-1111
 www.artsign.com

OWNER: AMOCO
 ADDRESS: 701 Delaware Ave,
 Fort Pierce, FL 34950

JOB TITLE: AMOCO
 ADDRESS: 701 Delaware Ave,
 Fort Pierce, FL 34950

NOTE: This drawing, concept, rendering & specs are the exclusive property of Art Sign Company, Inc. and may not be shown to any person or corporation outside the clients organization for any they to be reproduced in any way, shape or form without the expressed written consent of Art Sign Company, Inc.

INTERNALLY ILLUMINATED AMOCO LOGO



MAP

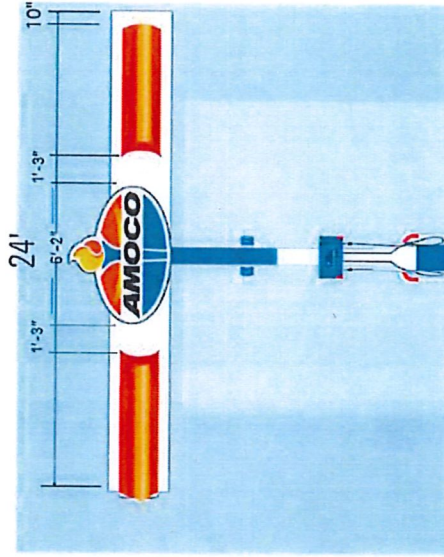
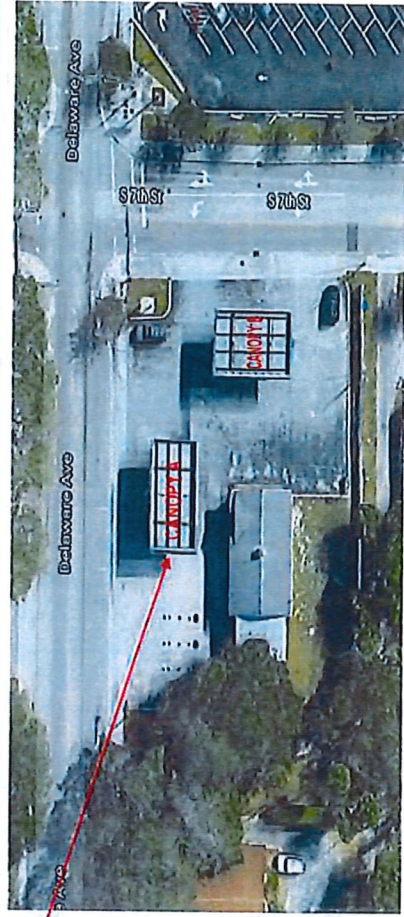

SPECIFICATION

AMOCO CHANNEL LOGO
 SIZE: 60"X74" 30.8 SQ.FT
 DEPTH: 6"
 COLORS 
 ILLUMINATION: WHITE LED



WEST ELEVATION

825 N.W. 11th Ave
 Ft. Lauderdale, FL 33311
 Phone: 954-575-1111
 Fax: 954-575-1111

12-11-14 14:28:00
 DWG: 14-0001
 12-11-14 14:28:00
 12-11-14 14:28:00
 12-11-14 14:28:00

JOB TITLE: AMOCO
 ADDRESS: 701 Delaware Ave.
 Fort Pierce, FL 34950

SVB: 192581
 12-11-14 14:28:00

NOTE: This drawing, concept, rendering & specs are the exclusive property of Art Sign Company, Inc. and may not be shown to any person or corporation outside the clients organization. All are they to be reproduced in any way, shape or form without the expressed written consent of Art Sign Company, Inc.



INTERNALLY ILLUMINATED AMOCO LOGO



MAP

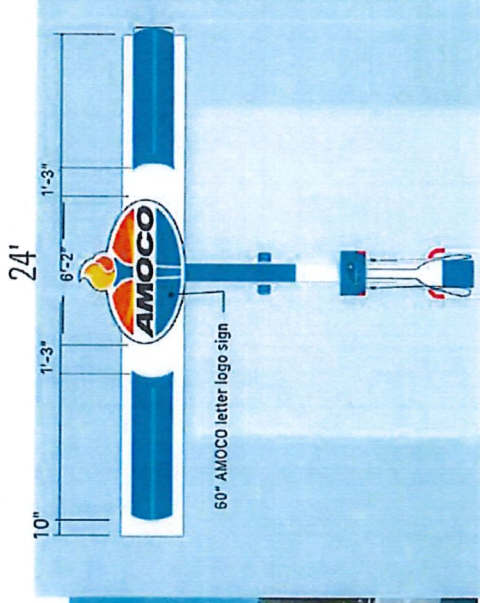
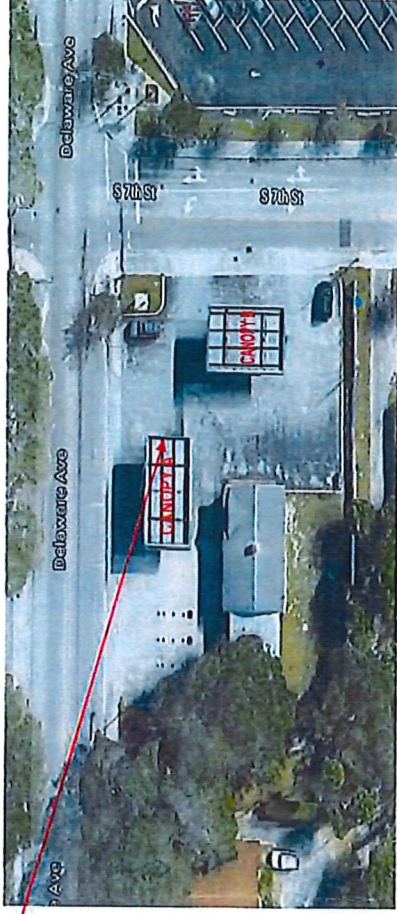

SPECIFICATION

AMOCO CHANNEL LOGO
 SIZE: 60"X74" 30.8 SQ.FT
 DEPTH: 6"
 COLORS



ILLUMINATION: WHITE LED

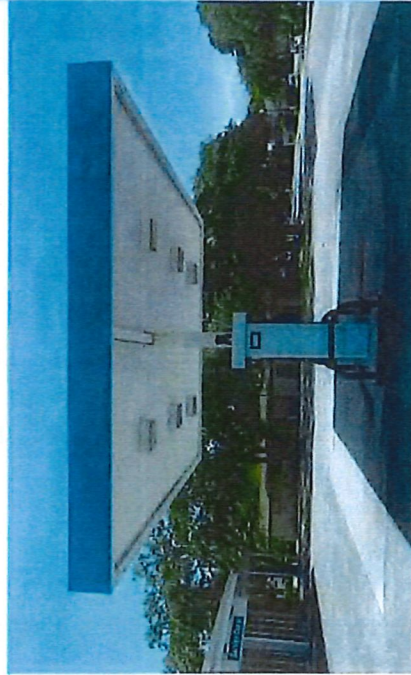

EAST ELEVATION



835 NW 6 AVE
 FT. LAUDERDALE, FL 33311
 WWW.ARTS-SIGN.COM
 954-763-4410
 INFO@ARTS-SIGN.COM

DATE: 12/28/19
 DRAWN BY: [Signature]
 CHECKED BY: [Signature]
 SCALE: 1" = 1'-0"

JOB TITLE: AMOCO
 ADDRESS: 701 Delaware Ave.
 Fort Pierce, FL 34950

DATE: 12/28/19

SCALE: 1/8" = 1'-0"

NOTE: This drawing, conception or specification is the exclusive property of Art's Sign Company, Inc. and may not be shown to any person or corporation outside the client organization nor are they to be reproduced in any way, shape or form without the expressed written consent of Art's Sign Company, Inc.

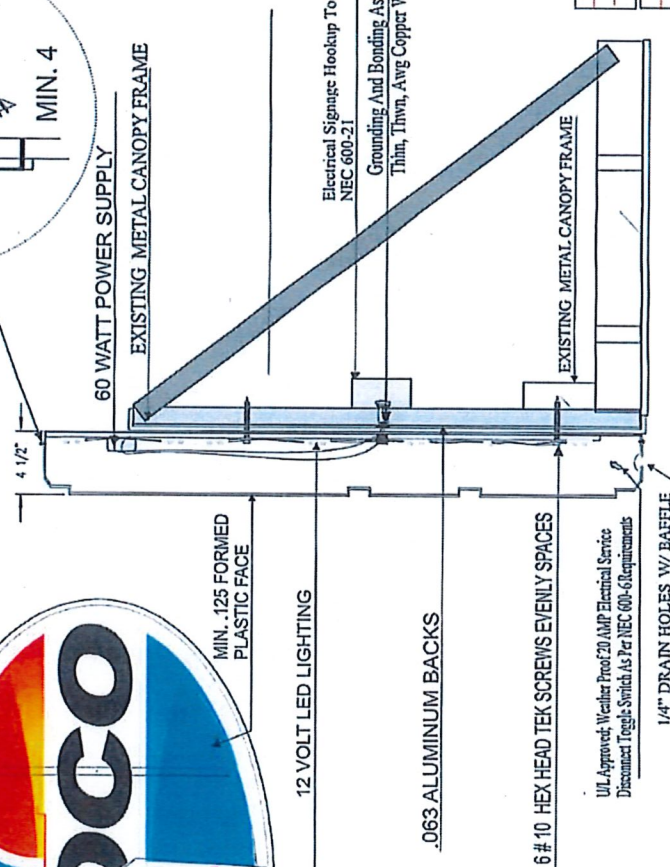
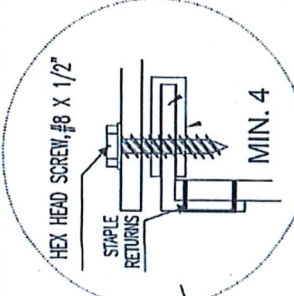
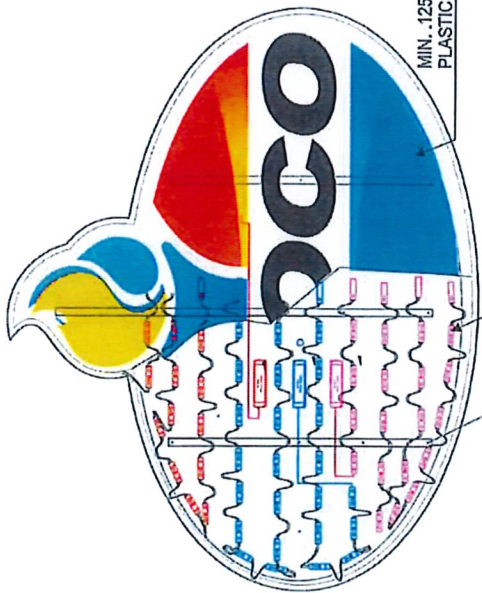

Section Detail
CHANNEL LOGO MOUNTED ON GAS CANOPY FRAME

Not To Scale

1. Design, fabrication and construction to the following codes and specifications:
- A. The Florida Building Code (2017)
 - B. American Welding Society AWS D1.1-04 & D1.2
 - C. Specifications for aluminum structures by the Aluminum Association (Current Edition)
2. Structural requirements:
- A. All bolted connections shall be made with ASTM A307 bolt or equal
 - B. All anchors bolts shall be ASTM A307 or equal (flat washers at nut)
 - C. All welds shall be made with E70XX electrodes or equal
 - D. The electrical installation shall be in compliance with the National Electric Code (NEC 2014) grounding and bonding as per NEC 250 600-7
 - E. H.V.H.Z., section 1620 F.B.C., ASCE 7-10 170 MPH, exposure C, Category 2, Chapter 16

Underwriters Laboratories Inc.
 Listed

ELECTRICAL SPECIFICATIONS:

All electrical components are UL Listed

Signage Grounding and Bonding as per NEC 250

Primary wiring #12 THHN as per NEC 600-6

Minimum 20 Amp Disconnect Switch per NEC 240

Minimum 1/2" conduit, time clock or photo cell per NEC

All ballast electrical to have in-line fuses.

All Ballasts Electrical To Have In-Line Fuses As Per NEC SFBC 4505.4B Requirements

QTY.	Ballasts	AMPS	Total AMPS
3	MEANWELL	1.2	3.6

Circuit Requirements

of Circuits Required 1 Total Amps 3.6

of 20 Amp Disconnect Switches 1

Breaker # 12 Panel c

LED MODULES	QUANTITY	COLOR	PART #
	120	WHITE	25-50-20

POWER SUPPLIES	QUANTITY	WATTS	PART #
	3	60	25-50-18

QUANTITY OF LED MODULES PER OUTPUT	CIRCUIT #
40	1
40	2
40	3
TOTAL # OF CIRCUITS	3.00

Electrical Signage Hookup To Existing Electrical As Per NEC 600-21

Grounding And Bonding As Per Nec 250 #12 Min.

Thin, Thwn, Awg Copper Wire As Required

UL Approved: Weather Proof 20 AMP Electrical Service Disconnect Toggle Switch As Per NEC 600-60 requirements

1/4" DRAIN HOLES W/ BAFFLE

Orbit Sign Company

935 NW 6 AVE
 FT. LAUDERDALE, FL 33311
 954-703-4410 / 954-10080-703-4410
 info@orbit-sign.com

NOTE: This drawing, conceptual rendering & specs are the exclusive property of Orbit Sign Company, Inc. and may not be shown to any person or corporation outside the client organization. All are they to be reproduced in any way, shape or form without the expressed written consent of Orbit Sign Company, Inc.

400 TITLE: AMCO
 ADDRESS: 701 Delaware Ave
 Fort Pierce, FL 34950

SYB: 192891

ENGINEER: TONG LE PE, INC.
 Consulting Structural Engineers
 5100 W Copans Rd. #700 Margate FL
 Tong Le, President (954)974-0560