



NOV 19 2019

CITY OF FORT PIERCE
PLANNING & ZONING

COA# 19-77

Bldg. Permit # _____

Certificate of Appropriateness Application

Building & Site Information

Address of the Site: 701 Delaware Ave. Fort Pierce,
 Parcel ID #: 2410 7090001 0008
 Type of Designation: Contributing Non-contributing Site within the X Historic District
 Individually Designated Site, City Commission Resolution No. _____

Property Owner / Applicant Information

Property Owner(s)
 Name(s): Caraf holdings Delaware LLC
 Mailing Address: 7844 NW 178 ST. HIALEAH , FL. 33015
 Phone Number(s): 954-444-3795 Email: mahmud@orionoil.com

Applicant
 Name(s): AMOCO
 Mailing Address: 701 DELAWARE AVE. FORT PIERCE , FL. 34950
 Phone Number(s): 954-444-3795 Email: mahmud@orionoil.com

Representative
 Name(s): ART SIGN CO.
 Mailing Address: 835 NW 6 AVE. FT. LAUDREDALE, FL. 33311
 Phone Number(s): 888-763-4410 Email: FRED@ARTSIGNFL.COM

Property Owner(s) Acknowledgements:- This application will not be considered complete without the signature of all property owners of record, which shall serve as an acknowledgement of the submission of this application. The property owner's signature below shall also authorize the Applicant (if other than the property owner) and/or Representative to act in his/her behalf for the purposes of seeking approval for the application described herein. The undersigned consents to inspection and photographing of the subject property by the Historic Preservation staff for purposes of consideration of this Application and/or presentation to the Historic Preservation Board.

I / We, Armando Fajardo as Owner(s) of the subject property, do hereby authorize the filing of this application on my/our behalf.

Armando Fajardo
 Signature of Owner

11/12/19
 Date

Description of Requested Work

Please indicate the type of work requested:

- | | | | |
|------------------------------------|---|-------------------------------------|--------------------------------|
| <input type="checkbox"/> Fence | <input type="checkbox"/> Shed | <input type="checkbox"/> Door(s) | <input type="checkbox"/> Roof |
| <input type="checkbox"/> Window(s) | <input checked="" type="checkbox"/> Signage | <input type="checkbox"/> Shutter(s) | <input type="checkbox"/> Porch |

- | | | | |
|---|---|-------------------------------------|-------------------------------------|
| <input type="checkbox"/> Rehabilitation | <input type="checkbox"/> New Construction | <input type="checkbox"/> Demolition | <input type="checkbox"/> Relocation |
|---|---|-------------------------------------|-------------------------------------|

Site Improvements (describe) _____

Other (describe) additional signs for canopy , please see attached rendering

Please provide a detailed description of the proposed work to be performed: _____

additional signs & logo for gas canopy using AMOCO NATIONAL TRADE MARK

Have other alterations been made to the site within the last 12 months? No Yes, _____

Will the proposed work require a Zoning Variance? No Yes, Code Section(s): _____

Application Requirements

- \$10.00 Application fee
- Site Plan with dimensions.
- Architectural Drawings:
 - Drawings should show all current and proposed floor plans and elevations, fences, walls, and any other landscape features.
 - Drawings should indicate materials to be used.
- Photos - One (1) color photograph of the main façade of the site and photographs of any areas affected by the proposed project.
- Material(s) specifications and/or sample(s)
- Color samples.
- Demolition - Plans for what will be taking the demolished structure's place should be submitted.

ILLUMINATED CHANNEL LETTERS & STRIPES

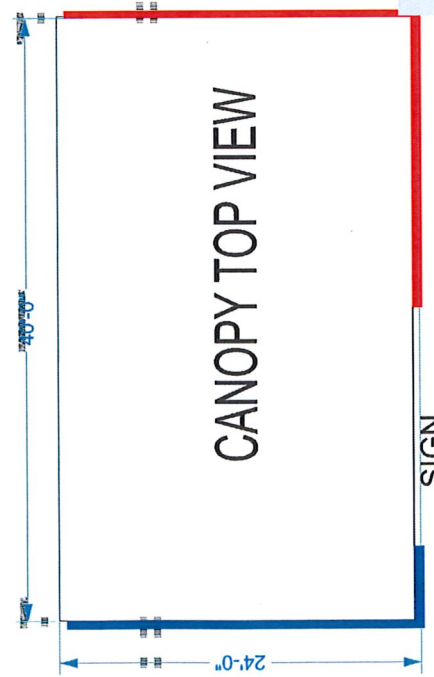
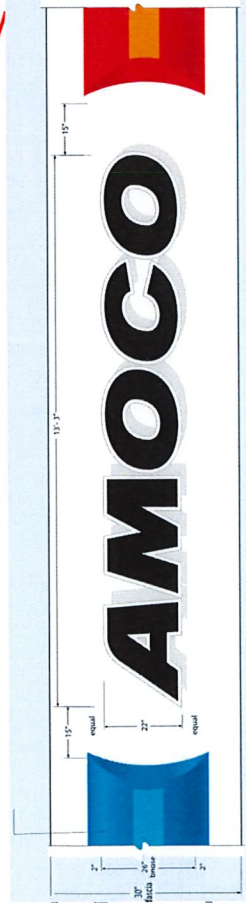

MAP

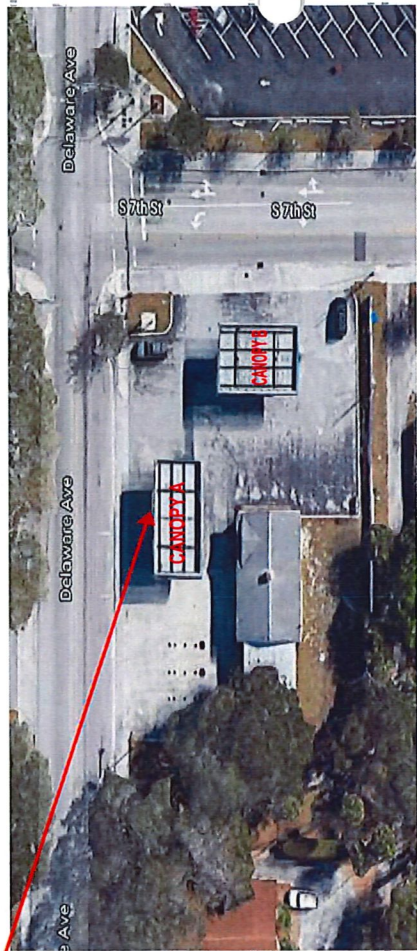

SPECIFICATION

AMOCO CHANNEL LETTERS SQ. FT.
 22"X 159"=3498 ÷ 144= 24.3
 STRIPES; 480"X189=291"
 291X26"=7566" ÷ 144= 52.5 SQ. FT.
 SIGNS & STRIPE TOTAL SQ. FT=52.5+24.3=76.84
 TOTAL ARE PROPOSED= 76.84 SQ. FT
 TOTAL AREA ALLOWED OF ALL SIGNS ON CANOPY =51
 51 ÷ 6 CANOPIES ELEVATION = 8.5 PER ELEVATION

ILLUMINATION: WHITE LED

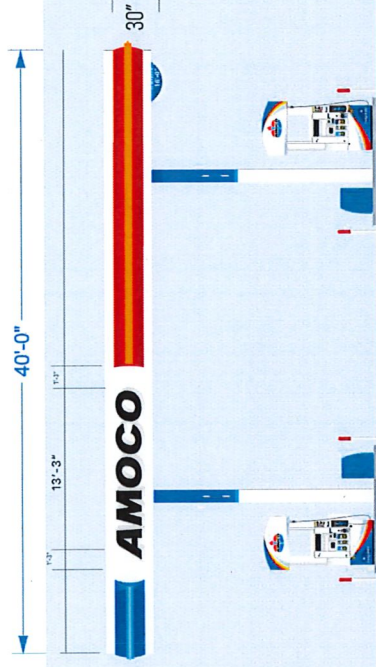

NORTH ELEVATION

855 NW 6 AVE
 Ft. LAUDERDALE, FL 33311
 954-763-4410
 954-763-4410
 fred@artsign.com

DATE: 7-2-2018
 DRAWN BY: [Signature]
 SHEET: 2
 REVISED 11-15-2019

JOB TITLE: AMOCO
 ADDRESS: 701 Delaware Ave.
 Fort Pierce, FL 34950

WEB: 1925801



NOTE: This drawing, concept, rendering & specs are the exclusive property of Art Sign Company, Inc. and may not be shown to any person or corporation outside the clients organization. Nor are they to be reproduced in any way, shape or form without the expressed written consent of Art Sign Company, Inc.

CANOPY (A)

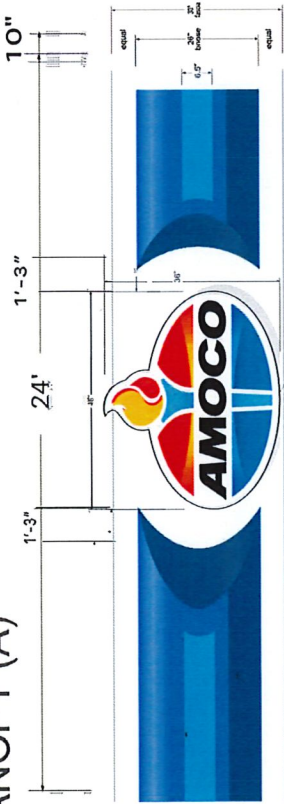

CANOPY TOP VIEW

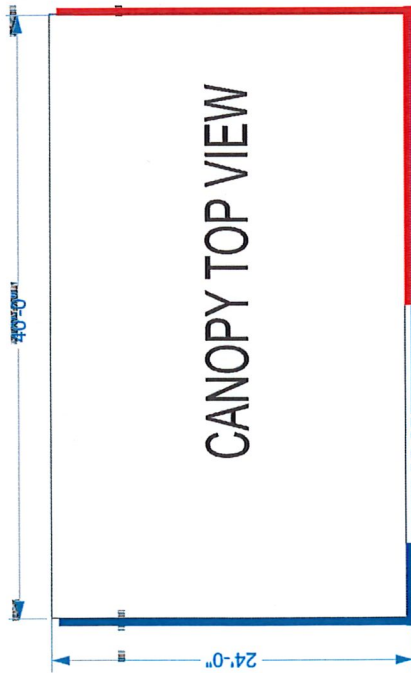

SIGN



EAST ELEVATION



835 NW 6 AVE
FT. LAUDERDALE, FL 33311
www.artandsign.com
954-875-1010
fred@artandsign.com

DATE: 1/7/2019
DRAWN BY: [Signature]
SHEET: 3
REVISED: 1-1-2019

JOB TITLE: AMOCO
ADDRESS: 701 Delaware Ave.
Fort Pierce, FL 34950

DATE: 1/7/2019

SVB: 1825601

NOTE: This drawing, concept, rendering, or specification is the property of Art & Sign Company, Inc. and may not be shown to any person or corporation outside the client's organization. For use by any other person without the express written consent of Art & Sign Company, Inc.

INTERNALLY ILLUMINATED AMOCO LOGO

MAP



SPECIFICATION

AMOCO CHANNEL LOGO
SIZE: 36"X46" = 11.5 SQ. FT
DEPTH: 6"
STRIPES; 26"X288=7488"
7488" ÷ 144 = 52 SQ. FT.
52 SQ. FT. - 13.72 = 38.28
TOTAL AREA PROPOSED = 49.78 SQ. FT.
TOTAL AREA ALLOWED OF ALL SIGNS ON CANOPY = 51
51 ÷ 6 CANOPIES ELEVATION = 8.5 PER ELEVATION

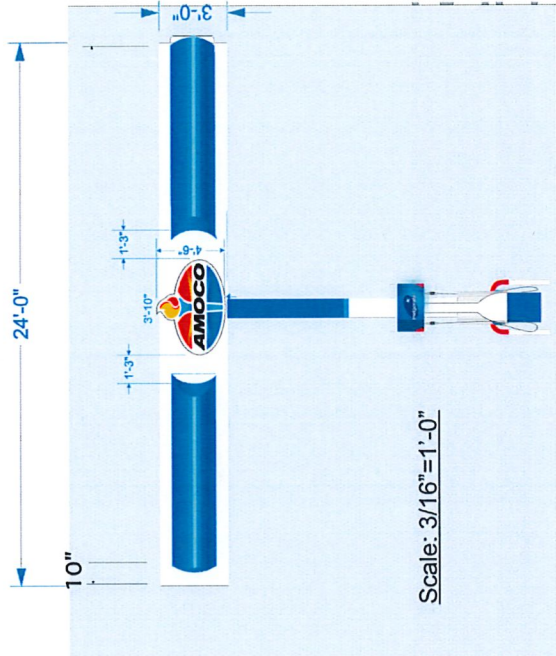

Scale: 3/16" = 1'-0"

BULL NOSE ILLUMINATED STRIPES

MAP

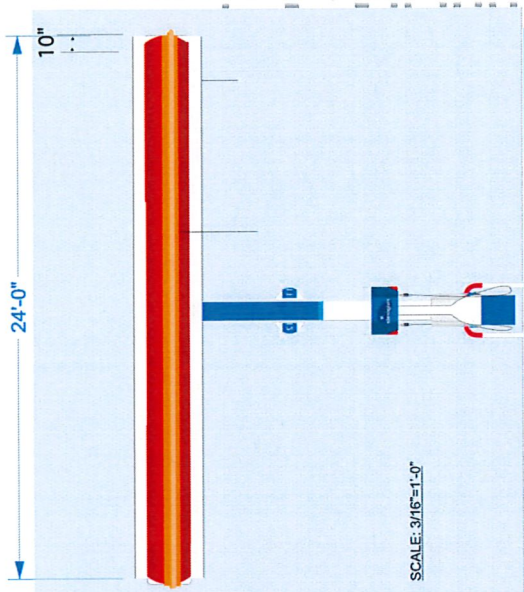
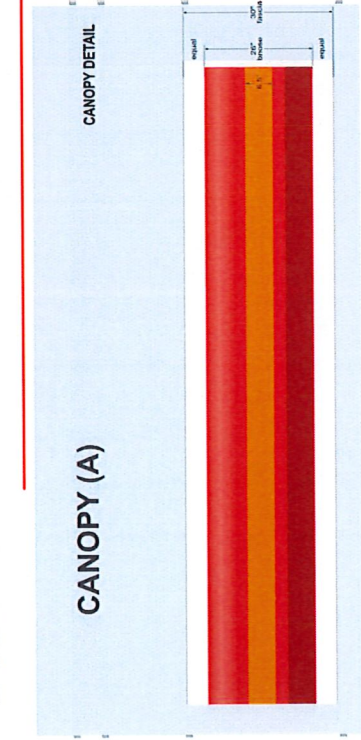

SPECIFICATION

BULL NOSE ILLUMINATED STRIPES .

288"X26" = 7488

7488-- 144=52

ILLUMINATION: WHITE LED

STRIPES SQ. FT. = 52

PROPOSED STRIPES 52

ALLOWABLE 8.5 SQ. FT. PER ELEVATION.



835 NW 6 AVE
 FL LAUDERDALE, FL 33311
 954-783-4110 / 888-783-4410
www.artsign.com
fred@artsign.com

DATE: 7/20/11
 DRAWN BY: [Signature]
 FILED IN: [Signature]
 SHEET NO. 4

REVISED 11-1-2019

JOB TITLE: **AMOCO**
 ADDRESS: 701 Delaware Ave.
 Fort Pierce, FL 34950

SVB: 192561

WEBSITE: www.artsign.com

© 2011 Art's Sign Company, Inc. All rights reserved. No part of this publication may be reproduced, stored in a retrieval system, or transmitted in any form or by any means, electronic, mechanical, photocopying, recording, or by any information storage and retrieval system, without the prior written permission of Art's Sign Company, Inc.

BULL NOSE ILLUMINATED STRIPES

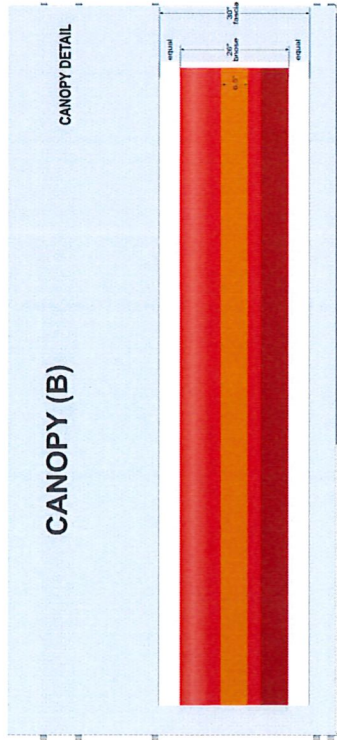

MAP

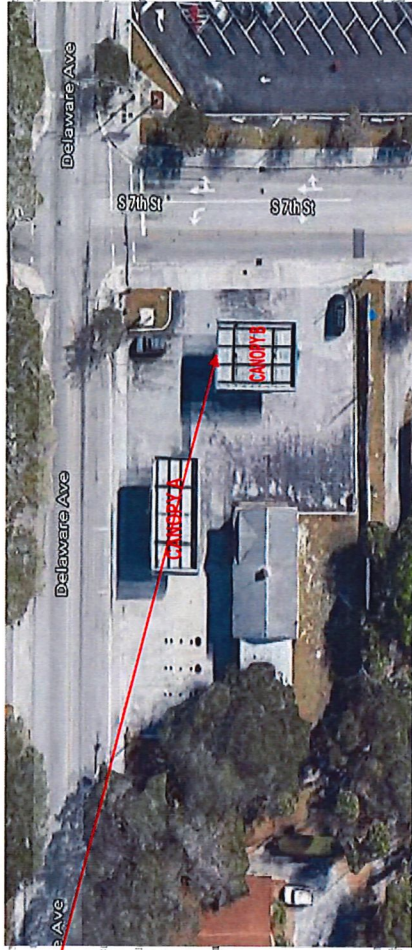

Right Elevation

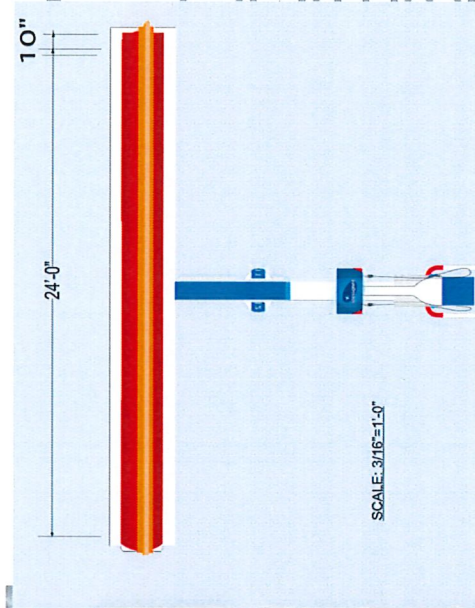

NORTH ELEVATION

SPECIFICATION

BULL NOSE ILLUMINATED STRIPES

288" X 26" = 7488
7488 ÷ 144 = 52



ILLUMINATION: WHITE LED

STRIPES SQ. FT. = 52

PROPOSED STRIPES 52

ALLOWABLE 8.5 SQ. FT. PER ELEVATION.



835 NW 6 AVE
FT. LAUDERDALE, FL 33311
954-763-4410 / 888-763-4410
fred@artsignfl.com

DATE: 11-14-2019
DRAWN BY: [Signature]
PROJECT: [Signature]
SHEET: 1
REVISED 11-14-2019

JOB TITLE: AMOCO
ADDRESS: 701 Delaware Ave.
Fort Pierce, FL 34950
SVB: 1925681

NOTE: This drawing, when required, is issued with the understanding that the client is responsible for providing all necessary information and that the client is responsible for providing all necessary information and that the client is responsible for providing all necessary information.

BULL NOSE ILLUMINATED STRIPES

CANOPY (B)

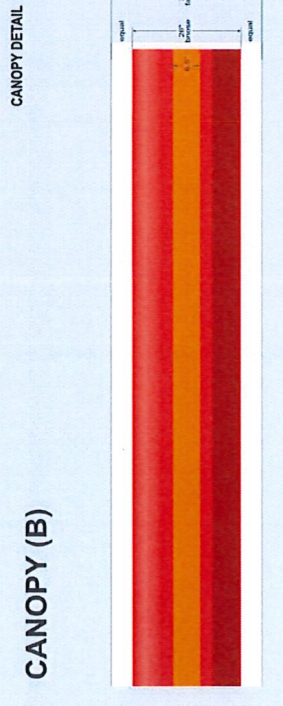

MAP

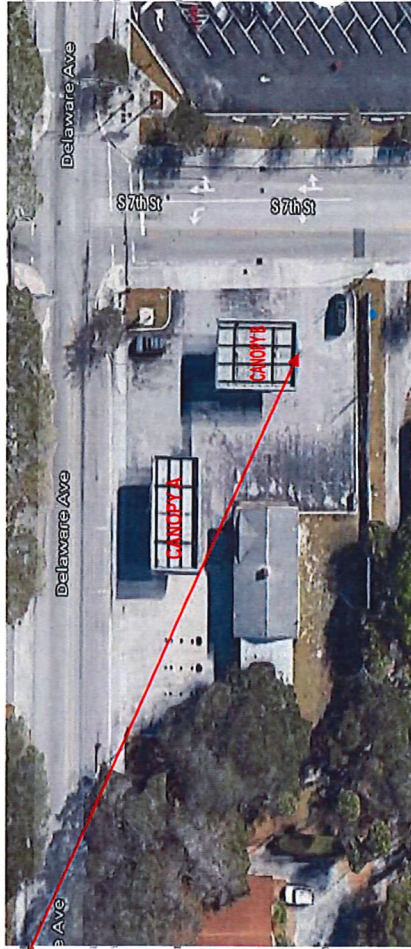

Left Elevation

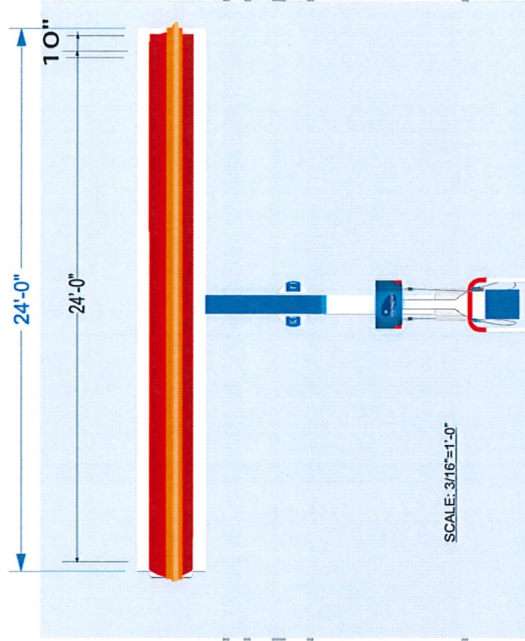

SOUTH ELEVATION

SPECIFICATION
 BULL NOSE ILLUMINATED STRIPES .
 288"X26" = 7488
 7488-- 144=52

 ILLUMINATION: WHITE LED
 STRIPES SQ. FT. = 52



835 NW 6 AVE
 FT LAUDERDALE FL 33311
 954-763-4410
www.artandsign.com
 1111
 NOTE: This drawing, concept rendering & press are the exclusive property of Art Sign Company, Inc. and may not be shown to any person or corporation outside the client's organization. No file may be reproduced in any way, shape or form without the expressed written consent of Art Sign Company, Inc.

DATE: 7/2/2019
 DWG# 192581
 DRAWN BY: [Signature]
 SHEETS: 2
 REVISED 11-1-2019

JOB TITLE: AMOCO
 ADDRESS: 701 Delaware Ave.
 Fort Pierce, FL 34950

SIB: 192581
 WELLSFARGO